

ARMY TM 9-2320-365-24P
AIR FORCE T.O. 36A12-1B-1095-24

*SUPERSEDES COPY DATED JUNE 1998

**UNIT, DIRECT SUPPORT, AND
GENERAL SUPPORT MAINTENANCE
REPAIR PARTS AND SPECIAL TOOLS LIST
FOR
M1078 SERIES, 2-1/2-TON, 4X4,
LIGHT MEDIUM TACTICAL VEHICLE (LMTV)**

MODEL	NSN	EIC
TRK, CAR., LMTV, M1078		
W/WN	2320-01-360-1898	BHH
W/O WN	2320-01-354-3385	BHD
TRK, VAN, LMTV, M1079		
W/WN	2320-01-360-1891	BHG
W/O WN	2320-01-354-3384	BHE
TRK, CHAS, LMTV, M1080	2320-01-353-9098	BHC
TRK, CAR., LMTV, AIRDROP, M1081		
W/WN	2320-01-360-1899	BHJ
W/O WN	2320-01-355-3064	BHF

DISTRIBUTION STATEMENT A. Approved for public release; distribution is unlimited.

HEADQUARTERS, DEPARTMENTS OF THE ARMY AND THE AIR FORCE

31 JULY 2001

LIST OF EFFECTIVE PAGES

Dates of issue for original and changed pages are:

Original.....31 July 2001

TOTAL NUMBER OF PAGES IS 1168, TOTAL NUMBER OF FIGURES IS 291,
CONSISTING OF THE FOLLOWING:

Page/WP No.	*Change No.
Cover	0
A	0
i thru x	0
1 thru 9	0
Figure 1 - Figure 288	0
1-1 thru 288-1	0
Kits-1 thru Kits-2	0
Figure 289	0
289-1	0
Bulk-1 thru Bulk-4	0
Figure 290 thru Figure 291	0
290-1 thru 291-1	0
I-1 thru I-293	0

*Zero in this column indicates an original page or work package.

HEADQUARTERS
DEPARTMENTS OF THE ARMY
AND THE AIR FORCE
Washington, DC 31 July 2001

TECHNICAL MANUAL
NO. 9-2320-365-24P

TECHNICAL ORDER
NO. 36A12-1B-1095-24

UNIT, DIRECT SUPPORT, AND
GENERAL SUPPORT MAINTENANCE
REPAIR PARTS AND SPECIAL TOOLS LIST
FOR

**M1078 SERIES, 2-1/2-TON, 4X4
LIGHT MEDIUM TACTICAL VEHICLE (LMTV)**

MODEL	NSN	EIC
Trk, Car., LMTV, M1078 W/WN	2320-01-360-1898	BHH
W/O WN	2320-01-354-3385	BHD
TRK, VAN, LMTV, M1079 W/WN	2320-01-360-1891	BHG
W/O WN	2320-01-354-3384	BHE
Trk, Chas, LMTV, M1080	2320-01-353-9098	BHC
Trk, Car., LMTV, AIRDROP, M1081 W/WN	2320-01-360-1899	BHJ
W/O WN	2320-01-355-3064	BHF

REPORTING ERRORS AND RECOMMENDING IMPROVEMENTS

You can help improve this manual. If you find any mistakes or if you know a way to improve the procedures, please let us know. Submit your DA Form 2028 (Recommended Changes to Equipment Technical Publications, through the Internet, on the Army Electronic Product Support (AEPS) website. The internet address is <http://aeps.ria.army.mil>. If you need a password, scroll down and click on "ACCESS REQUEST FORM". The DA Form 2028 is located in the ONLINE FORMS PROCESSING section of the AEPS. Fill out the form and click on SUBMIT. Using this form on the AEPS will enable us to respond quicker to your comments and better manage the DA Form 2028 program. You may also mail, fax or Email your letter or DA Form 2028 direct to: AMSTA-LC-CI/TECH PUBS, TACOM-RI, 1 Rock Island Arsenal, Rock Island, IL 61299-7630. The email address is TACOM-TECH-PUBS @ria.army.mil. The fax number is DSN 793-0726 or Commercial (309) 782-0726.

DISTRIBUTION STATEMENT A. Approved for public release; distribution is unlimited.

*This publication supercedes TM 9-2320-365-24p DATED 17 June 1998.

TABLE OF CONTENTS

	Page	Illus./ Figure
Section I.	INTRODUCTION	
Section II.	REPAIR PARTS LIST	
Group 01	Engine	
	0100 Dressed Engine with Container.....	1-1 1
	0100 Engine Mounts.....	2-1 2
	0100 Engine Brackets.....	3-1 3
	0101 Cylinder Head with Valves and Gasket.....	4-1 4
	0101 Cylinder Block.....	5-1 5
	0102 Crankshaft.....	6-1 6
	0102 Pulley and Damper.....	7-1 7
	0103 Flywheel, Housing and Flex Plates.....	8-1 8
	0104 Piston and Push Rods.....	9-1 9
	0105 Idler Gear.....	10-1 10
	0105 Camshaft.....	11-1 11
	0105 Front and Side Housing Covers and Cam Followers.....	12-1 12
	0105 Valve Cover and Gasket.....	13-1 13
	0105 Rocker Arms.....	14-1 14
	0105 Push Rods, Valves, Valve Springs.....	15-1 15
	0106 Oil Cooler.....	16-1 16
	0106 Oil Pan and Oil Pump.....	17-1 17
	0106 Oil Hoses and Tubes.....	18-1 18
	0106 Engine Oil Sampling Valve.....	19-1 19
	0106 Engine Oil Filter and Filter Base.....	20-1 20
	0106 Engine Oil Dipstick and Filler Tube.....	21-1 21
	0106 Crankcase Breather.....	22-1 22
	0108 Inlet Manifold, Gasket and Cover.....	23-1 23
	0108 Exhaust Manifold.....	24-1 24
Group 03	Fuel System	
	0301 Fuel Injector.....	25-1 25
	0304 Air Cleaner.....	26-1 26
	0305 Turbocharger.....	27-1 27
	0305 Charge Air Cooler, Pipes, Brackets and Hoses.....	28-1 28
	0306 Fuel Regulating Valve, Tubes, Fittings and Hoses.....	29-1 29
	0306 Fuel Tank, Clamps and Brackets.....	30-1 30
	0308 Governor and Fuel Transfer.....	31-1 31
	0308 Fuel Control Linkage.....	32-1 32
	0309 Fuel Filter.....	33-1 33
	0309 Fuel/Water Separator.....	34-1 34
	0311 Ether Starting Aid.....	35-1 35
	0312 Accelerator, Hand Throttle and Linkage.....	36-1 36
Group 04	Exhaust System	
	0401 Exhaust Pipe Heat Shield.....	37-1 37
	0401 Exhaust Pipes, Brackets and Clamps.....	38-1 38
	0401 Muffler, Ejector, Clamps and Brackets.....	39-1 39
	0401 Muffler Heat Shield, Clamps and Resilient Mounts.....	40-1 40
Group 05	Cooling System	
	0501 Radiator, Overflow Tank, Hoses and Fittings.....	41-1 41

	Page	Illus./ Figure
Group 05		
Cooling System (continued)		
0502 Radiator Fan Shroud	42-1	42
0503 Thermostat and Cooling Tubes	43-1	43
0504 Water Pump and Drive.....	44-1	44
0505 Engine Fan and Clutch Assembly.....	45-1	45
Group 06		
Electrical System		
0601 100 AMP Alternator, Brackets and Belt.....	46-1	46
0603 100 AMP Voltage Regulator	47-1	47
0603 M0017703MD Starter and Solenoid	48-1	48
0603 M0017703ME Starter and Solenoid.....	49-1	49
0603 Auxiliary Starter Solenoid	50-1	50
0606 Fuel Shutoff Solenoid	51-1	51
0607 Instrument Panel.....	52-1	52
0607 Auxiliary Panel and Switches	53-1	53
0607 WTEC II Dashboard Cable Assembly and Power Distribution Panel	54-1	54
0607 WTEC III Dashboard Cable Assembly and Power Distribution Panel	55-1	55
0608 Turn Signal Control	56-1	56
0608 Flasher Unit.....	57-1	57
0608 Solenoid Valve Assembly	58-1	58
0608 CTIS Electronic Control Unit, ECU Dimmer Module,	59-1	59
and Frequency ECU		
0608 100A Reverse Polarity Relay and Starter Shunt.....	60-1	60
0609 Headlamp Assembly.....	61-1	61
0609 Composite Taillight Assembly	62-1	62
0609 Cab and Door Clearance and Marker Lights.....	63-1	63
0609 Chassis Clearance and Marker Lights	64-1	64
0609 Backup Light	65-1	65
0609 Blackout Drive Light	66-1	66
0609 Composite Front Light Assembly	67-1	67
0610 Sensors, Switches and Transducers.....	68-1	68
0610 Air Brakes Pneumatic Switch.....	69-1	69
0611 Horn.....	70-1	70
0612 Batteries, Box, Guard and Cables	71-1	71
0613 Engine Cable Routing Clamps and Insulators	72-1	72
0613 Engine Control Cable Assembly.....	73-1	73
0613 STE/ICE Cable Assembly.....	74-1	74
0613 12 Pin Intervehicle Cable.....	75-1	75
0613 Transmission Wiring Harness	76-1	76
0613 Transmission Harness.....	77-1	77
0613 WTEC III Transmission Wiring Harness	78-1	78
0613 Windshield Washer Pump/EMI Cable	79-1	79
0613 7 Pin Intervehicle Cable Assembly	80-1	80
0613 Cab Cable Routing Clamps and Brackets	81-1	81
0613 Warning Light Cable Assembly.....	82-1	82
0613 Door and Cab Marker Light Cable Assembly.....	83-1	83
0613 Air Drop Cab Clearance and Marker Lights Lower	84-1	84
Cable Assembly		
0613 Air Drop Cab Clearance and Marker Lights Upper.....	85-1	85
Cable Assembly		
0613 Winch Control Cable Assembly	86-1	86
0613 Rear Lights Cable Assembly.....	87-1	87

	Page	Illus./ Figure
Group 06 Electrical System (continued)		
0613 Front Lights Cable Assembly.....	88-1	88
0613 Start and Charge Cable Assembly.....	89-1	89
0613 PTO Cable Assembly	90-1	90
0613 Door Ajar, Marker and Blackout Control Cable Assembly	91-1	91
0613 Windshield Wiper EMI Cable Assembly.....	92-1	92
0613 Chemical Kit Cable Assembly.....	93-1	93
0613 Starter Ground Cable Assembly.....	94-1	94
0613 24V Reverse Polarity Relay Cable Assembly	95-1	95
0613 24V Alternator Cable Assembly	96-1	96
0613 24V Power Distribution Panel Cable Assembly	97-1	97
0613 12V Power Distribution Panel Cable Assembly	98-1	98
0613 Power Distribution Panel Ground Cable Assembly	99-1	99
0613 Starter Power Cable Assembly	100-1	100
0613 Battery Ground Cable Assembly	101-1	101
0613 12V Alternator Cable Assembly	102-1	102
0613 12V Reverse Polarity Relay Cable Assembly	103-1	103
0613 Clearance Light Cable Assembly.....	104-1	104
0613 Starter to Chassis Ground Cable and Clamps	105-1	105
0613 CTIS Cable Assembly	106-1	106
0613 Auxillary Panel Cable Assembly.....	107-1	107
Group 07 Transmission		
0705 WTEC II Transmission Electronic Control Unit.....	108-1	108
0705 WTEC II Vehicle Interface Module.....	109-1	109
0705 WTEC III Transmission Electronic Control Unit.....	110-1	110
0705 WTEC III Transmission Gear Selector	111-1	111
0708 Torque Converter Module	112-1	112
0710 Transmission with Container.....	113-1	113
0710 Transmission Mounts.....	114-1	114
0710 Transmission Dipstick	115-1	115
0710 Front Support Assembly.....	116-1	116
0710 P1 Planetary Carrier.....	117-1	117
0710 P2 Planetary Carrier.....	118-1	118
0710 P3 Planetary Carrier.....	119-1	119
0710 Converter Housing Module	120-1	120
0710 Mainshaft Module	121-1	121
0710 Adapter Housing Module.....	122-1	122
0713 C3, C4 and C5 Clutch	123-1	123
0713 Rotating Clutch Module.....	124-1	124
0714 Control Valve Module	125-1	125
0721 Transmission Oil Filler Tube, Cooler, Hoses, Bracket and Clamps	126-1	126
0721 Transmission Oil Filters	127-1	127
0721 Scavenge Pump, Hose and Fittings	128-1	128
0721 Transmission Oil Sampling Valve	129-1	129
Group 08 Transfer and Final Drive Assembly		
0801 Transfer Case Module.....	130-1	130
Group 09 Propeller Shafts/Universal Joints Assembly		
0900 M1078, M1079, M1081 Driveshafts.....	131-1	131
Group 10 Front Axles		
1000 Front Axle and Wheel End Assembly.....	132-1	132

	Page	Illus./ Figure
Group 10 Front axles (continued)		
1002 Front Axle Differential Carrier.....	133-1	133
Group 11 Rear Axles		
1100 Rear Axle and Wheel End Assembly.....	134-1	134
1102 Rear Axle Differential Carrier.....	135-1	135
Group 12 Brakes		
1202 Brake Assembly	136-1	136
1208 Air Brake Chambers and Cage Bolts.....	137-1	137
1208 Front Gladhands, Hoses and Fittings	138-1	138
1208 Rear Gladhands, Hoses and Fittings	139-1	139
1208 Front Brake Valve, Hoses and Fittings.....	140-1	140
1208 Air Tanks, Clamps, Hoses and Fittings	141-1	141
1208 CTIS Quick Relief Valves, Hoses and Fittings	142-1	142
1208 Load Sensing Valve, Hoses and Fittings	143-1	143
1208 Air Brake Protection Valve, Hoses and Fittings	144-1	144
1208 Anti-Compound Relay Valve, Hoses, and Fittings.....	145-1	145
1208 Air Relay Valve, Hoses and Fittings	146-1	146
1208 Two Way Check Valve, Hoses and Fittings.....	147-1	147
1208 Inversion Valve, Hoses and Fittings	148-1	148
1208 Rear Brake Hoses and Fittings.....	149-1	149
1208 Rear Brake Hose Clamps and Brackets	150-1	150
1208 Pneumatic Hose Routing Loop Clamps and Brackets	151-1	151
1208 Brake Pedal, Foot Control Valve, Hoses and Fittings.....	152-1	152
1208 Park and Trailer Air Supply Valves, Hoses and Fittings	153-1	153
1208 Low Pressure Transmitter, Two Way Check Valves, Hoses and Fittings.....	154-1	154
1208 Park Control, Emergency/Service Two Way Check Valve, Hoses and Fittings	155-1	155
1208 Manifold Valve, Hoses and Fittings	156-1	156
1209 Air Compressor	157-1	157
Group 13 Wheels		
1311 Wheel Assembly and CTIS Valve.....	158-1	158
1313 Tire	159-1	159
Group 14 Steering		
1401 Tie Rod and Tie Rod Ends.....	160-1	160
1401 Steering Wheel and Column.....	161-1	161
1407 Steering Gear, Pitman Arm and Drag Link	162-1	162
1410 Power Steering Pump	163-1	163
1411 Power Steering Hoses.....	164-1	164
1413 Power Steering Reservoir	165-1	165
Group 15 Frame.....		
1501 M1078, M1079, M1080 Frame Assembly	166-1	166
1501 M1081 Frame Assembly	167-1	167
1501 Rear Light Carrier	168-1	168
1501 Air Drop Extraction Assembly	169-1	169
1501 Air Drop Extraction Assembly Brackets	170-1	170
1501 Airdrop Parachute Suspension Assembly	171-1	171
1501 Front Bumper and Gravel Deflector	172-1	172
1501 Front Lift Beam.....	173-1	173
1503 Pintle Hook	174-1	174
1504 Spare Tire Retainer	175-1	175

	Page	Illus./ Figure
Group 16		
Springs and Shocks		
1601 Front Leaf Spring Suspension.....	176-1	176
1601 Front Resilient Mount and Angle Brackets.....	177-1	177
1601 Rear Leaf Springs.....	178-1	178
1601 Rear Resilient Mount and Mechanical Stop.....	179-1	179
1604 Front Shocks.....	180-1	180
1604 Rear Shocks.....	181-1	181
1605 Rear Stabilizer Bar.....	182-1	182
Group 18		
Body and Cab		
1801 Standard Cab Assembly, Doors, and Hinges.....	183-1	183
1801 Air Drop Cab Assembly, Doors, and Hinges.....	184-1	184
1801 Dashboard.....	185-1	185
1801 Roof Hatch and Front Grille.....	186-1	186
1801 Engine Splash Guards.....	187-1	187
1801 Cab Door Fittings.....	188-1	188
1801 Door Locks and Handles.....	189-1	189
1801 Air Drop Davit Boom Assembly.....	190-1	190
1801 Front Cab Supports.....	191-1	191
1801 Rear Cab Support, Leveling Valve, Latch, Air Spring, Hoses and Fittings.....	192-1	192
1801 Cab Fenders.....	193-1	193
1801 Van Splash Shields.....	194-1	194
1802 Standard Cab Windows.....	195-1	195
1802 Air Drop Cab Windows.....	196-1	196
1802 Cab Door Windows and Fittings.....	197-1	197
1802 Rear Fenders and Splash Guards.....	198-1	198
1802 Cab Steps.....	199-1	199
1804 Cab Drain Plugs.....	200-1	200
1805 Cab Floor Coverings and Door Seals.....	201-1	201
1806 Standard Cab Liners, Boarding Handles and Sun Visors.....	202-1	202
1806 Air Drop Panels, Visors and Boarding Handles.....	203-1	203
1806 Center Seat and Seat Belt.....	204-1	204
1806 Passenger Seat and Seat Belt.....	205-1	205
1806 Driver Seat and Seat Belt.....	206-1	206
1808 Tool Box.....	207-1	207
1808 Cab Storage Box Assembly.....	208-1	208
1810 M1078 Cargo Bed, Droptside Assembly and Ladder.....	209-1	209
1810 M1081 Cargo Bed, Droptside Assembly and Ladder.....	210-1	210
1810 Cargo Bed Droptside Assembly.....	211-1	211
1810 M1078 and M1081 Cargo Bed Sub-Assembly.....	212-1	212
1810 Load Spreader Rear Lift Beam.....	213-1	213
1810 Bow Stowage Door, Hinge and Latch.....	214-1	214
1812 Van Body Upper Subframe.....	215-1	215
1812 Van Lifting Arm Assembly.....	216-1	216
1812 Van Pod Assembly.....	217-1	217
1812 Van Spreader Bar.....	218-1	218
1812 Van Body Panels, Fittings and Hardware.....	219-1	219

	Page	Illus./ Figure
Group 18	Body and Cab (continued)	
	1812 Van Steps.....	220-1 220
	1812 Van Door Catch Striker and Fittings.....	221-1 221
	1812 Van Right Hand Door.....	222-1 222
	1812 Van Right Hand Door, Window and Blackout Shield.....	223-1 223
	1812 Van Left Hand Door.....	224-1 224
	1812 Van Door Check Left and Right.....	225-1 225
	1812 Van Large Window Assembly.....	226-1 226
	1812 Van Small Window, Screen and Cover.....	227-1 227
	1812 Van Tapping Plates.....	228-1 228
	1812 Van Electrical Boxes, Switches and Fittings.....	229-1 229
	1812 Van Electrical Conduits.....	230-1 230
	1812 Van Blackout Switches.....	231-1 231
	1812 Van Blackout and Emergency Lights.....	232-1 232
	1812 Van Fluorescent Lights.....	233-1 233
	1812 Van Clearance Lights.....	234-1 234
	1812 Van Relay Box Assembly.....	235-1 235
	1812 Van Breaker Box Assembly.....	236-1 236
	1812 Van Exhaust Fan Assembly.....	237-1 237
	1812 Van 110/208V Power Panel.....	238-1 238
	1812 Van 12/24V Power Panel.....	239-1 239
	1812 Van Data and Identification Plates.....	240-1 240
Group 20	Hoist, Winch, Power Control Unit and Power Take-Off	
	2001 11K Self Recovery Winch Assembly.....	241-1 241
	2001 11K Self Recovery Winch Cable, Guides, Rollers and Brackets.....	242-1 242
	2004 Power Take-Off Assembly.....	243-1 243
Group 22	Body Chassis and Accessories	
	2202 Rear Reflectors.....	244-1 244
	2202 Windshield Washer Reservoir.....	245-1 245
	2202 Windshield Wiper and Motor.....	246-1 246
	2202 Cab Mirrors.....	247-1 247
	2202 Front Reflectors.....	248-1 248
	2207 Personnel Heater Assembly.....	249-1 249
	2210 Data and Identification Plates.....	250-1 250
Group 24	Body Hydraulic Lift Components	
	2401 Air/Hydraulic Power Unit, Hoses and Fittings.....	251-1 251
	2401 Back-up Hydraulic Pump, Hoses and Fittings.....	252-1 252
	2402 Hydraulic Manifold Hoses and Fittings.....	253-1 253
	2402 Hydraulic Manifold Assembly.....	254-1 254
	2402 Hydraulic Manifold Assembly.....	255-1 255
	2404 Spare Tire Retainer Lift Cylinder, Hoses and Fittings.....	256-1 256
	2404 Cab Hydraulic Cylinder, Hoses and Fittings.....	257-1 257
	2406 Hydraulic Rotary Pump, Winch Control Valve, Hoses and Fittings.....	258-1 258
	2407 Suspension Cylinder, Hoses and Fittings.....	259-1 259
	2408 Hydraulic Reservoir and Filter.....	260-1 260
Group 33	Special Purpose Kits	
	3301 Engine Container.....	261-1 261

	Page	Illus./ Figure
Group 33 Special Purpose Kits (continued)		
3301 Transmission Container	262-1	262
3303 Van Heater Kit	263-1	263
3303 EMI Shielded Pump Assembly	264-1	264
3303 Van Air Conditioner Kit	265-1	265
3303 Options Panel Kit	266-1	266
3307 M1078 and M1081 Troopseat Kit	267-1	267
3307 M1078 AND M1081 Soft Top Cover Kit (Steel)	268-1	268
3307 Amber Warning Light	269-1	269
3303 Flywheel Housing Vent Kit.....	270-1	270
3303 200A Polarity Protection Device, Terminal, Block,	271-1	271
Cables and Brackets		
3307 200A Alternator and Regulator	272-1	272
3307 Light Material Handling Crane Kit.....	273-1	273
3307 Light Material Handling Crane Winch Assembly	274-1	274
3307 Light Material Handling Crane Hoist Assembly	275-1	275
3307 Light Material Handling Crane Mast and Swing Assembly	276-1	276
3307 Light Material Handling Crane Handle Assembly	277-1	277
3307 Light Material Handling Crane Boom Assembly	278-1	278
3307 Light Material Handling Crane Cable Extension	279-1	279
3307 Light Material Handling Crane Plug and Circuit Breaker	280-1	280
3307 Shelter Tiedown Kit	281-1	281
3307 S280 Shelter Ladder Adapter Kit	282-1	282
3307 Crane Adapter Kit.....	283-1	283
Group 34 Armaments, Sighting and Fire Control Material		
3402 Machine Gun Mounting Kit	284-1	284
3402 Small Arms Mount	285-1	285
3402 Air Dryer, Hoses and Fittings	286-1	286
3402 Wet Air Tank, Clamps, Hoses and Fittings	287-1	287
Group 47 Measuring Gages		
4705 Air Filter Warning Indicator	288-1	288
Group 94 Repair Kits		
Repair Kits	Kits-1	
Group 95 Hardware Supplies and Bulk Material, Common		
Bulk Items.....	Bulk-1	
 Section III. SPECIAL TOOLS LIST		
Group 26 Tools and Test Equipment		
2604 Unit Maintenance Special Tools.....	289-1	289
2604 Direct Support Maintenance Special Tools	290-1	290
2604 General Support Maintenance Special Tools	291-1	291
 Section IV. CROSS REFERENCE INDEX		
Part Number Index	I-1	
National Stock Number Index.....	I-122	
Figure and Item Number Index	I-172	

UNIT, DIRECT SUPPORT, AND GENERAL SUPPORT MAINTENANCE REPAIR PARTS AND SPECIAL TOOLS LIST

SECTION I. INTRODUCTION

1.Scope.

This RPSTL lists and authorizes spares and repair parts; special tools; special test, measurement, diagnostic equipment (TMDE); and other special support equipment required for performance of unit, direct support, and general support maintenance of the M1078 Series LMTV. It authorizes the requisitioning, issue, and disposition of spares, repair parts and special tools as indicated by the source, maintenance and recoverability (SMR) codes.

2.General.

In addition to Section I, Introduction, this Repair Parts and Special Tools List is divided into the following sections:

a.Section II. Repair Parts List. A list of spares and repair parts authorized by this RPSTL for use in the performance of maintenance. The lists also includes parts which must be removed for replacement of authorized parts. Parts lists are composed of functional groups in ascending alphanumeric sequence, with the parts in each group listed in ascending figure and item number sequence. Bulk materials are listed by item name in FIG. BULK at the end of the section. Repair parts kits are listed separately in their own functional group within Section II. Repair parts for repairable special tools are also listed in this section.

b.Section III. Special Tools List. A list of special tools, special TDME, and other special support equipment authorized by this RPSTL (as indicated by Basis of Issue (BOI) information in DESCRIPTION AND USABLE ON CODE column) for the performance of maintenance.

c.Section IV. Cross-Reference Index. A list, in National Item Identification Number (NIIN) sequence, of all National stock numbered items appearing in the listings, followed by a list in alphanumeric sequence of all part numbers appearing in the listings. National stock numbers and part numbers are cross-referenced to each illustration figure and item number appearance. The figure and item number index lists figure and item numbers in alphanumeric sequence and cross-references NSN, CAGEC and part numbers.

3. Explanation of Columns (Sections II and III).

a. ITEM NO. (Column (1)). Indicates the number used to identify items called out in the illustration.

b. SMR CODE (Column (2)). The Source, Maintenance, and Recoverability (SMR) code is a 5-position code containing supply/requisitioning information, maintenance category authorization criteria, and disposition instruction, as shown in the following breakout:

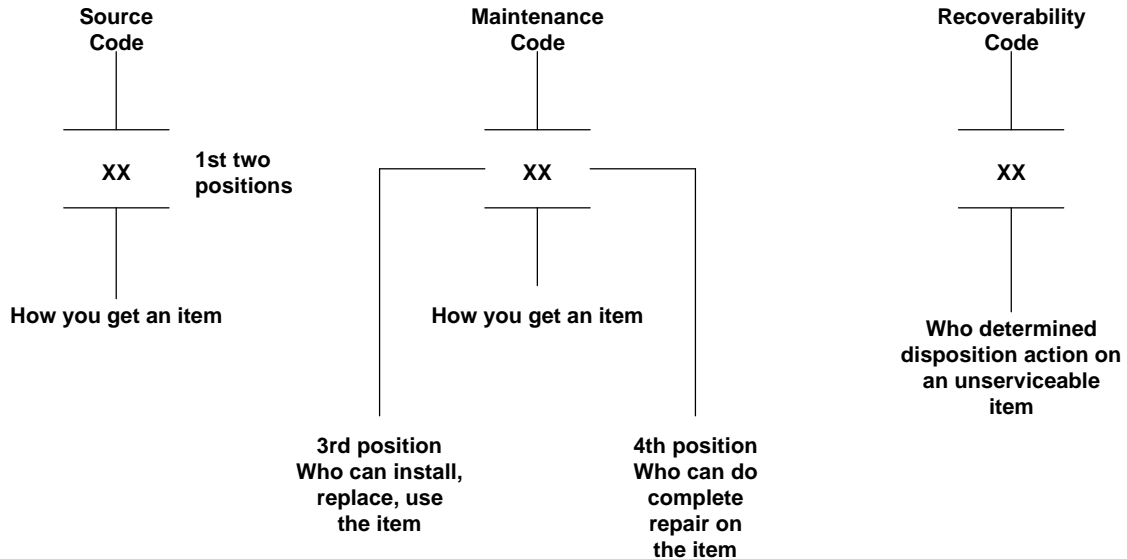

*Complete Repair: Maintenance capacity, capability, and authority to perform all corrective maintenance tasks of the "Repair" function in a use/user environment in order to restore serviceability to a failed item.

(1) Source Code. The source code tells you how to get an item needed for maintenance, repair, or overhaul of an end item/equipment. Explanation of source codes follows:

Code	Explanation
PA PB PC PD PE PF PG	Stocked items; use the applicable NSN to request/requisition items with these source codes. They are authorized to the category indicated by the code entered in the 3 rd position of the SMR code.

**NOTE: Items coded PC are subject to deterioration.

Code	Explanation
KD KF KB	Items with these codes are not to be requested/requisitioned individually. They are part of a kit which is authorized to the maintenance category indicated in the 3rd position of the SMR code. The complete kit must be requisitioned and applied.

MO – (Made at Org level) MF – (Made at DS level) MH – (Made at GS level) ML – (Made at Specialized Repair Act (SRA) MD – (Made at Depot)	Items with these codes are not to be requested/requisitioned individually. They must be made from bulk material which is identified by the part number in the DESCRIPTION AND USABLE ON CODE (UOC) column and listed in the Bulk Material group of the repair parts list in this RPSTL. If the item is authorized to you by the 3rd position of the SMR code, but the source code indicates it is made at a higher level, order the item from the higher level of maintenance.
---	--

AO – (Assembled By org level) AF – (Assembled By DS level) AH – (Assembled By GS level) AL – (Assembled By SRA) AD – (Assembled By Depot)	Items with these codes are not to be requested/requisitioned individually. The parts that make up the assembled item must be requisitioned or fabricated and assembled at the level of maintenance indicated by the source code. If the 3rd position code of the SMR code authorizes you to replace the item, but the source code indicates the item is assembled at a higher level, order the item from the higher level of maintenance.
--	---

XA Do not requisition an "XA"-coded item. Order its next higher assembly. (Also, refer to the NOTE below.)

XB If an "XB" item is not available from salvage, order it using the CAGEC and part number given.

XC Installation drawing, diagram, instruction sheet, field service drawing, that is identified by manufacturer's part number.

XD Item is not stocked. Order an "XD" coded item through normal supply channels using the CAGEC and part number given, if no NSN is available.

NOTE: Cannibalization or controlled exchange, when authorized, may be used as a source of supply for items with the above source codes, except for those source coded "XA".

(2) Maintenance Code. Maintenance codes tells you the level(s) of maintenance authorized to USE and REPAIR support items. The maintenance codes are entered in the third and fourth positions of the SMR code as follows:

(a) The maintenance code entered in the third position tells the lowest maintenance level authorized to remove, replace, and use an item. The maintenance code entered in the third position will indicate authorization to one of the following levels of maintenance.

Code	Application/Explanation
C	Crew or operator maintenance done within organizational level.
O	Organizational level can remove, replace, and use the item.
F	Direct support level can remove, replace, and use the item.
H	General support level can remove, replace, and use the item.
L	Specialized repair activity can remove, replace and use the item.
D	Depot level can remove, replace, and use the item.

(b) The maintenance code entered in the fourth position tells whether or not the item is to be repaired and identifies the lowest maintenance level with the capability to do complete repair (i.e., perform all authorized repair functions.) (NOTE: Some limited repair may be done on the item at a lower level of maintenance, if authorized by the Maintenance Allocation Chart (MAC) and SMR codes.) This position will contain one of the following maintenance codes.

Code	Application/Explanation
O	Organizational is the lowest level that can do complete repair of the item.
F	Direct support is the lowest level that can do complete repair of the item.
H	General support is the lowest level that can do complete repair of the item.
D	Depot is the lowest level that can do complete repair of the item.
Z	Nonrepairable. No repair is authorized.
B	No repair is authorized. (No parts or special tools are authorized for the maintenance of a "B" coded item). However, the item may be reconditioned by adjusting, lubricating, etc., at the user level.

(3) Recoverability Code. Recoverability codes are assigned to items to indicate the disposition action on unserviceable items. The recoverability code is entered in the fifth position of the SMR Code as follows:

Code	Application/Explanation
Z	Nonrepairable item. When unserviceable, condemn and dispose of the item at the level of maintenance shown in 3rd position of SMR Code.
O	Reparable item. When uneconomically repairable, condemn and dispose of the item at organizational level.
F	Reparable item. When uneconomically repairable, condemn and dispose of the item at the direct support level.
H	Reparable item. When uneconomically repairable, condemn and dispose of the item at the general support level.
D	Reparable item. When beyond lower level repair capability, return to depot. Condemnation and disposal of item not authorized below depot level.
L	Reparable item. Condemnation and disposal not authorized below specialized repair activity (SRA).
A	Item requires special handling or condemnation procedures because of specific reasons (e.g., precious metal content, high dollar value, critical material, or hazardous material). Refer to appropriate manuals/directives for specific instructions.

c. CAGEC (Column (3)). The Commercial and Government Entity Code (CAGEC) is a 5-digit alphanumeric code which is used to identify the manufacturer, distributor, or Government agency, etc., that supplies the item.

d. PART NUMBER (Column (4)). Indicates the primary number used by the manufacturer (individual, company, firm, corporation, or Government activity), which controls the design and characteristics of the item by means of its engineering drawings, specifications standards, and inspection requirements to identify an item or range of items.

NOTE: When you use an NSN to requisition an item, the item received may have a different part number from the part ordered.

e. DESCRIPTION AND USABLE ON CODE (UOC) (Column (5)). This column includes the following information:

- (1) The Federal item name and, when required, a minimum description to identify the item.
- (2) The physical security classification of the item is indicated by the parenthetical entry (none).
- (3) Items that are included in kits and sets are listed below the name of the kit or set.

(4) Spare/repair parts that make up an assembled item are listed immediately following the assembled item line entry.

(5) Part numbers for bulk materials are referenced in this column in the line item entry for the item to be manufactured/fabricated.

(6) When the item is not used with all serial numbers of the same model, the effective serial numbers are shown on the last line(s) of the description (before UOC).

(7) The usable on code, when applicable (see paragraph 5, Special information).

(8) In the Special Tools List section, the basis of issue (BOI) appears as the last line(s) in the entry for each special tool, special TMDE, and other special support equipment. When density of equipments supported exceeds spread indicated in the basis of issue, the total authorization is increased proportionately.

(9) The statement "END OF FIGURE" appears just below the last item description in Column 5 for a given figure in both Section II and Section III.

f. QTY (Column (6)). The QTY (quantity per figure column) indicates the quantity of the item used in the breakout shown on the illustration figure, which is prepared for a functional group, subfunctional group, or an assembly. A "V" appearing in this column in lieu of a quantity indicates that the quantity is variable and the quantity may vary from application to application.

4. Explanation of Columns (Section IV).

a. NATIONAL STOCK NUMBER (NSN) INDEX.

(1) STOCK NUMBER column. This column lists the NSN by National item identification number (NIIN) sequence. The NIIN consists of the last nine digits of the NSN (i.e., 5305-01-674-1467). When using this column to locate an item, ignore the first 4 digits of the NSN. However, the complete NSN should be used when ordering items by stock number.

(2) FIG. column. This column lists the number of the figure where the item is identified/located. The figures are in numerical order in Section II and Section III.

(3) ITEM column. The item number identifies the item associated with the figure listed in the adjacent FIG. column. This item is also identified by the NSN listed on the same line.

b. PART NUMBER INDEX. Part numbers in this index are listed in ascending alphanumeric sequence (i.e., vertical arrangement of letter and number combination which places the first letter or digit of each group in order A through Z, followed by the numbers 0 through 9 and each following letter or digit in like order).

(1) CAGEC column. The Commercial and Government Entity Code (CAGEC) is a 5-digit alphanumeric code used to identify the manufacturer, distributor, or Government agency, etc., that supplies the item.

(2) PART NUMBER column. Indicates the primary number used by the manufacturer (individual, firm, corporation or Government activity), which controls the design and characteristics of the item by means of its engineering drawings, specifications standards, and inspection requirements to identify an item or range of items.

(3) STOCK NUMBER column. This column lists the NSN for the associated part number and manufacturer identified in the PART NUMBER and CAGEC columns to the left.

(4) FIG. column. This column lists the number of the figure where the item is identified/located in Section II and III.

(5) ITEM column. The item number is that number assigned to the item as it appears in the figure referenced in the adjacent figure number column.

c. FIGURE AND ITEM NUMBER INDEX.

(1) FIG. column. This column lists the number of the figure where the item is identified/located in Section II and III.

(2) ITEM column. The item number is that number assigned to the item as it appears in the figure referenced in the adjacent figure number column.

(3) STOCK NUMBER column. This column lists the NSN for the item.

(4) CAGEC column. The Commercial and Government Entity Code (CAGEC) is a 5-digit alphanumeric code used to identify the manufacturer, distributor, or Government agency, etc., that supplies the item.

(5) PART NUMBER column. Indicates the primary number used by the manufacturer (individual, firm, corporation or Government activity), which controls the design and characteristics of the item by means of its engineering drawings, specifications standards, and inspection requirements to identify an item or range of items.

5. Special Information.

a. USABLE ON CODE. The usable on code appears in the lower left corner of the Description column heading. Usable on codes are shown as "UOC:" in the description column (left justified) on the first line applicable item description/ nomenclature. Uncoded items are applicable to all models. Identification of UOC's used in this RPSTL are:

Code Used On

Trk, Car., LMTV M1078
LWB*W/WN
LAB W/O WN

Trk, Van, LMTV M1079
LWD*W/WN
LAD W/O WN

LAATrk, Chas, LMTV M1080

Trk, Car., LMTV/AIRDROP M1081
LWC*W/WN
LACW/O WN

* = With PTO.

b. FABRICATION INSTRUCTIONS. Bulk materials required to manufacture items are listed in the Bulk Material Functional Group of this RPSTL. Part numbers for bulk materials are also referenced in the description column of the line item entry for the item to be manufactured/fabricated. Detailed fabrication instructions for items source coded to be manufactured or fabricated are found in TM 9-2320-365-20 and TM 9-2320-365-34.

c. ASSEMBLY INSTRUCTION. Detailed assembly instructions for items source coded to be assembled from component spare/repair parts are found in TM 9-2320-365-20 and TM 9-2320-365-34. Items that make up the assembly are listed immediately following the assembly item entry or reference is made to an applicable figure.

d. KITS. Line item entry for repair parts kits appear in a group in Section II (see table of contents).

e. INDEX NUMBERS. Items which have the word BULK in the figure column will have an index number shown in the item number column. This index number is a cross-reference between the National Stock Number/Part Number Index and the bulk material list in Section II.

f. ASSOCIATED PUBLICATIONS. The publication(s) listed below pertain to the MTV and its components.

<u>Publication</u>	<u>Short Title</u>
TB 9-2300-365-15	Technical Bulletin, Warranty, LMTV
TM 9-2320-365-10	Operator's Instructions
TM 9-2320-365-10HR	Hand Receipt
TM 9-2320-365-20	Unit Maintenance Manual
TM 9-2320-365-34	Direct Support (DS)/General Support (GS) Maintenance Manual
TM 9-2320-365-24P	Unit, Direct Support (DS) and General Support (GS) Repair Parts and Special Tools List (RPSTL)

6. How to Locate Repair Parts.

a. When National Stock Number or Part Number Is Not Known.

(1) First. Using the Table of Contents, determine the assembly group or subassembly group to which the item belongs. This is necessary since figures are prepared for assembly groups and subassembly groups, and listings are divided into the same groups.

(2) Second. Find the figure covering the assembly group or subassembly group to which the item belongs.

(3) Third. Identify the item on the figure and use the Figure and Item Number Index to find the NSN.

b. When National Stock Number or Part Number Is Known.

(1) First. Using the National Stock Number or Part Number Index, find the pertinent NSN or PN. The NSN index is in National Item Identification Number (NIIN) sequence (see 4a(1)). The part numbers in the PN index are listed in ascending alphanumeric sequence (see 4b). Both indexes cross-reference to the illustration/figure and item number of the item.

(2) Second. Turn to the figure and item number, verify the item is the one you're looking for, then locate the item number in the repair parts list for the figure.

7. Abbreviations.

Abbreviation

LMTV

W/WN

STE/ICE

CTIS

Explanation

Light Medium Tactical Vehicle

With Winch

Simplified Test Equipment/Internal Combustion Engines

Central Tire Inflation System

Section II. REPAIR PARTS LIST

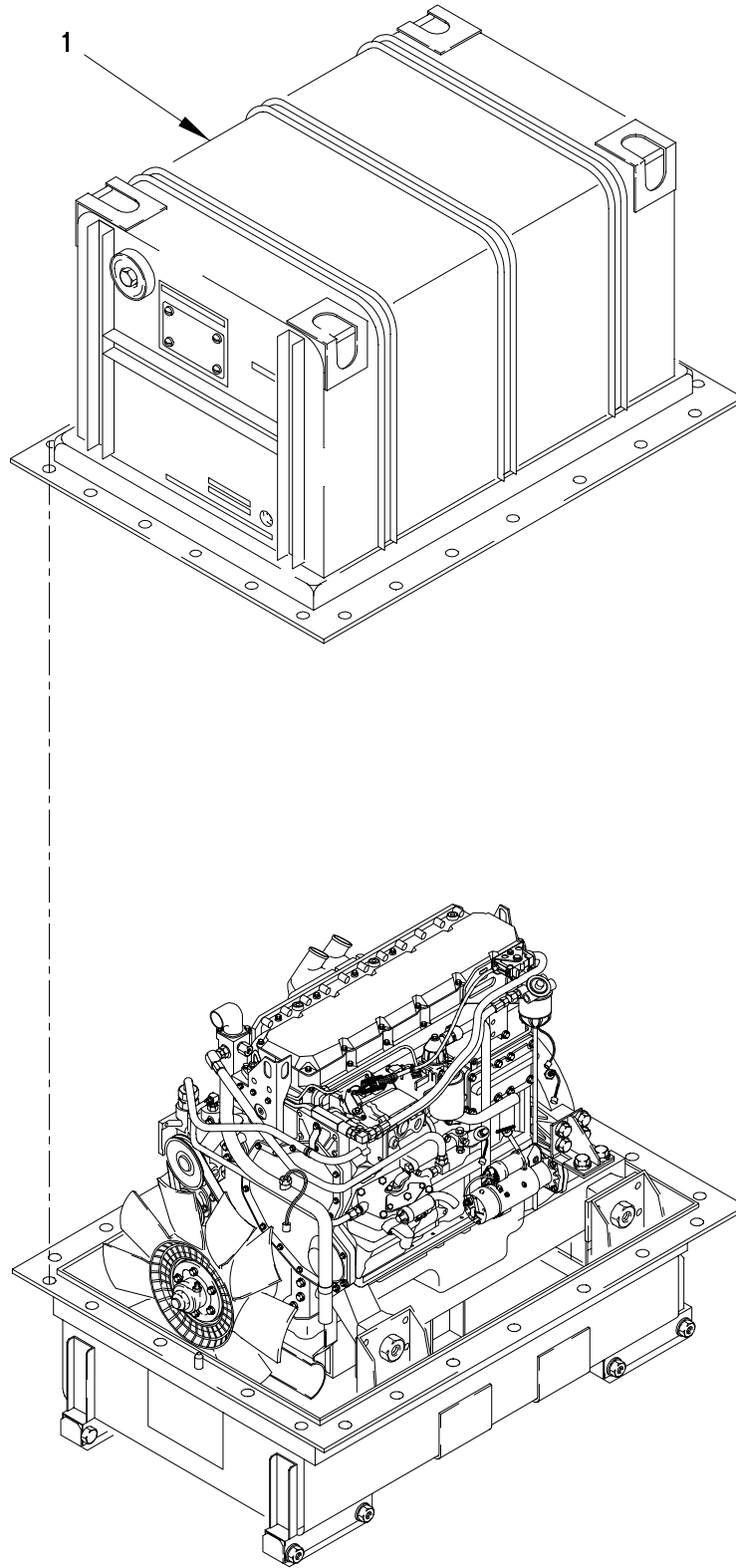

FIGURE 1. DRESSED ENGINE WITH CONTAINER

SECTION II

TM 9-2320-365-24P

(1)	(2)	(3)	(4)	(5)	(6)
ITEM	SMR		PART	DESCRIPTION AND	
NO	CODE	FSCM	NUMBER	USABLE ON CODE (UOC)	QTY

GROUP 0100: ENGINE ASSEMBLY
FIG.1 DRESSED ENGINE WITH CONTAINER

1	PAFHH	0FW39	12414398-003	ENGINE AND CONTAINER	1
---	-------	-------	--------------	----------------------------	---

END OF FIGURE

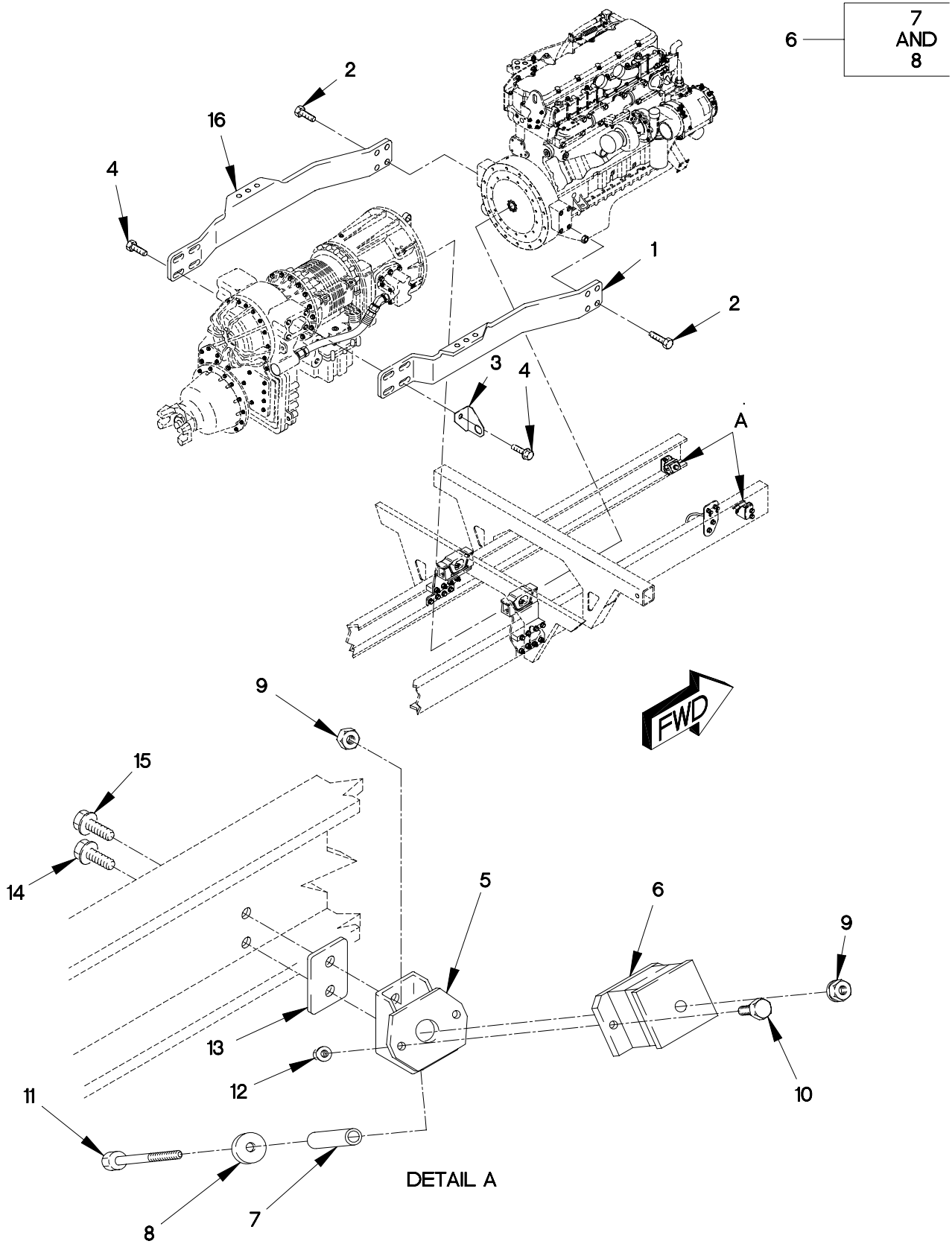

FIGURE 2. ENGINE MOUNTS

(1) ITEM NO	(2) SMR CODE	(3) FSCM	(4) PART NUMBER	(5) DESCRIPTION AND USABLE ON CODE (UOC)	(6) QTY
GROUP 0100: ENGINE ASSEMBLY FIG.2 ENGINE MOUNTS					
1	PAFZZ	19207	12414289-001	BRACKET,ENGINE MOUN.....	1
2	PAFZZ	19207	12414566-001	SCREW,CAP,HEXAGON H M14 X 2 X 35...	8
3	PAFZZ	0FW39	12420840-001	BRACKET,ANGLE.....	1
4	PAFZZ	19207	12414307-194	SCREW,CAP,HEXAGON H M20 X 2.5 X 60.	8
5	PAFZZ	19207	12414285	BRACKET,ENGINE MOUN.....	2
6	PAFZZ	81860	26112	MOUNT,RESILIENT.....	2
7	PAFZZ	19207	12419221	.SPACER,SLEEVE.....	2
8	PAFZZ	19207	12419222	.WASHER,FLAT 1/2.....	2
9	PAFZZ	19207	12414308-021	NUT,SELF-LOCKING,EX M12 X 1.5.....	6
10	PAFZZ	19207	12414307-037	BOLT,MACHINE M8 X 1.25 X 25.....	4
11	PAFZZ	19207	12414307-087	BOLT,MACHINE M12 X 1.5 X 90.....	2
12	PAFZZ	19207	12414308-018	NUT,SELF-LOCKING,EX M8 X 1.25.....	4
13	PAFZZ	19207	12414665	SPACER,PLATE.....	2
14	PAFZZ	19207	12414307-078	BOLT,MACHINE M12 X 1.5 X 35.....	3
15	PAFZZ	19207	12414307-079	BOLT,MACHINE M12 X 1.5 X 40.....	1
16	PAFZZ	19207	12414290-001	BRACKET,ENGINE MOUN.....	1

END OF FIGURE

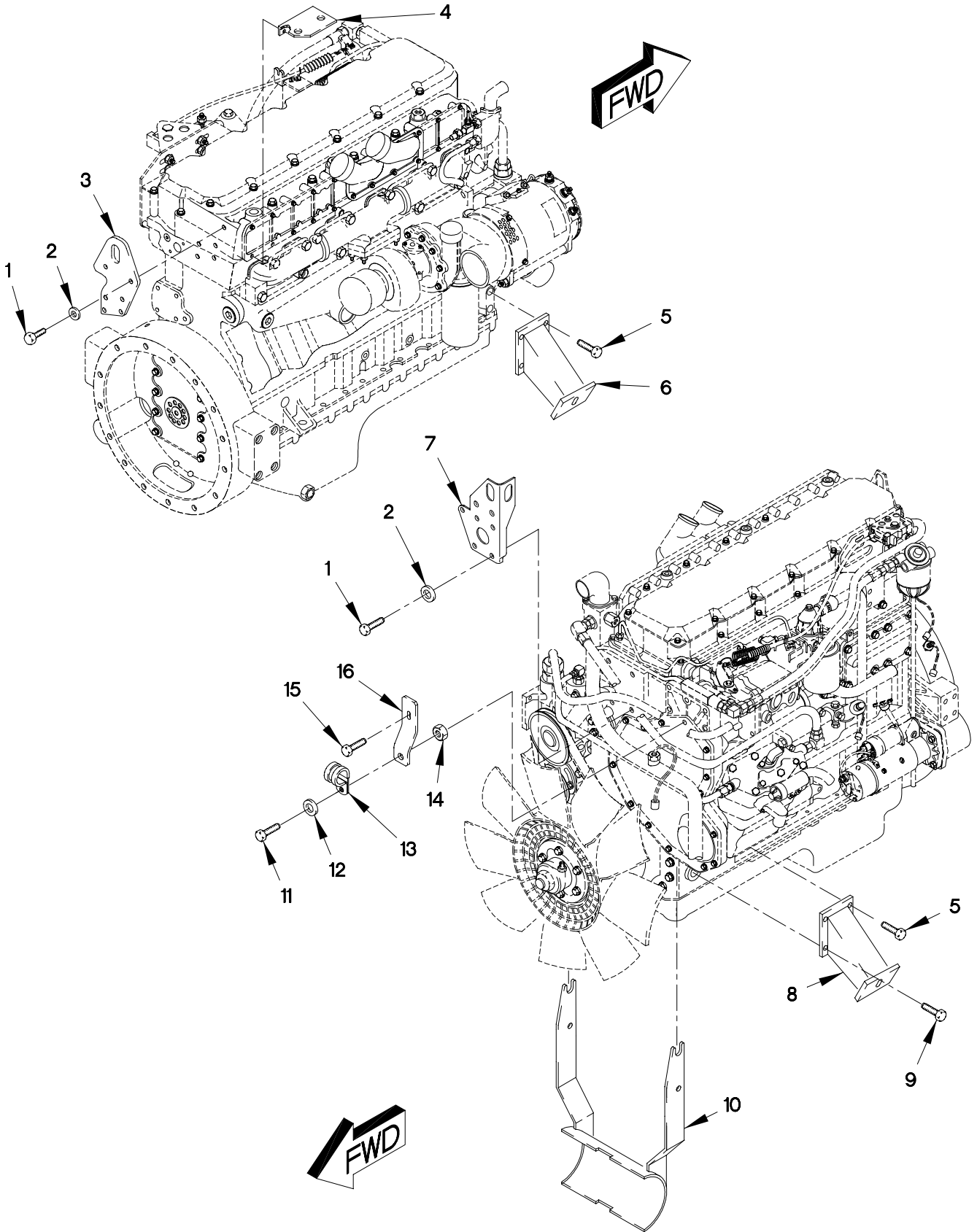

FIGURE 3. ENGINE BRACKETS

SECTION II

TM 9-2320-365-24P

(1) ITEM NO	(2) SMR CODE	(3) FSCM	(4) PART NUMBER	(5) DESCRIPTION AND USABLE ON CODE (UOC)	(6) QTY
GROUP 0100: ENGINE ASSEMBLY FIG.3 ENGINE BRACKETS					
1	PAOZZ	11083	8T4136	BOLT,MACHINE M10 X 1.5 X 25.....	9
2	PAOZZ	11083	8T4121	WASHER,FLAT M11.....	9
3	PAOZZ	11083	4R9234	PLATE,MOUNTING.....	1
4	PAOZZ	19207	12421149	BRACKET,ANGLE.....	1
5	PAOZZ	19207	12414566-002	SCREW,CAP,HEXAGON H M14 X 2 X 40...	6
6	PAOZZ	19207	12414287	BRACKET,ENGINE MOUN.....	1
7	PAOZZ	11083	4R9233	BRACKET,ANGLE.....	1
8	PAOZZ	19207	12414286	BRACKET,VEHICULAR C.....	1
9	PAOZZ	19207	12414566-001	SCREW,CAP,HEXAGON H M14 X 2 X 35...	2
10	PAOZZ	0FW39	12414432	BRACKET,MOUNTING.....	1
11	PAOZZ	64678	000933 006058	SCREW,CAP,HEXAGON H M6 X 1 X 25....	1
12	PAOZZ	19200	12524631-1	WASHER,FLAT M6.....	1
13	PAOZZ	96906	MS21333-107	CLAMP,LOOP 1 IN.....	1
14	PAOZZ	15526	DIN 934 ST M6	NUT,PLAIN,HEXAGON M6 X 1.....	1
15	PAOZZ	15526	DIN933-M10X20-8. 8-A4C	BOLT,MACHINE M10 X 1.5 X 20.....	1
16	PAOZZ	19207	12414401	BRACKET,ENGINE MOUN.....	1

END OF FIGURE

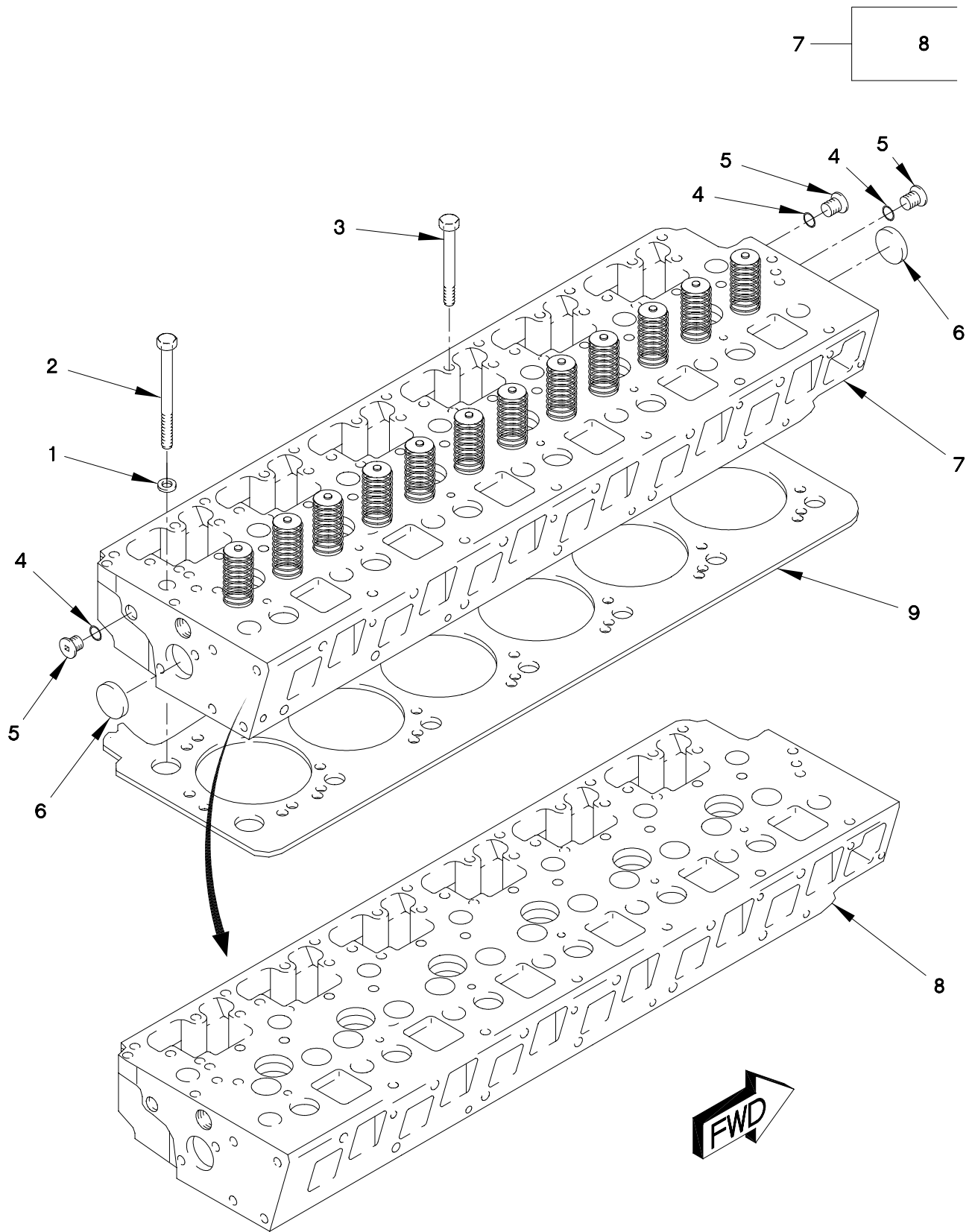

FIGURE 4. CYLINDER HEAD WITH VALVES AND GASKET

(1) ITEM NO	(2) SMR CODE	(3) FSCM	(4) PART NUMBER	(5) DESCRIPTION AND USABLE ON CODE (UOC)	(6) QTY
GROUP 0101: CRANKCASE, BLOCK, CYLINDER HEAD					
FIG.4 CYLINDER HEAD WITH VALVES AND GASKET					
1	PAFZZ	11083	8T3282	SPACER,RING.....	14
2	PAFZZ	11083	8T0657	SCREW,CAP,HEXAGON H M20 X 2.5 X 160.....	14
3	PAFZZ	11083	8T5030	SCREW,CAP,HEXAGON H M10 X 1.5 X 120.....	6
4	PAFZZ	11083	1J9671	PACKING,PREFORMED PART OF KIT P/N 9X8318.....	3
5	PAFZZ	11083	9S8003	PLUG,MACHINE THREAD.....	3
6	PAFZZ	11083	2M6471	PLUG,EXPANSION.....	2
7	AHHHH	11083	115-4165	CYLINDER HEAD,DIESE.....	1
8	PAHHH	11083	115-4107	.CYLINDER HEAD,DIESE (WITH GUIDES, INSERTS AND SLEEVES).....	1
9	PAFZZ	11083	4P6930	GASKET PART OF KIT P/N 9X8318.....	1

END OF FIGURE

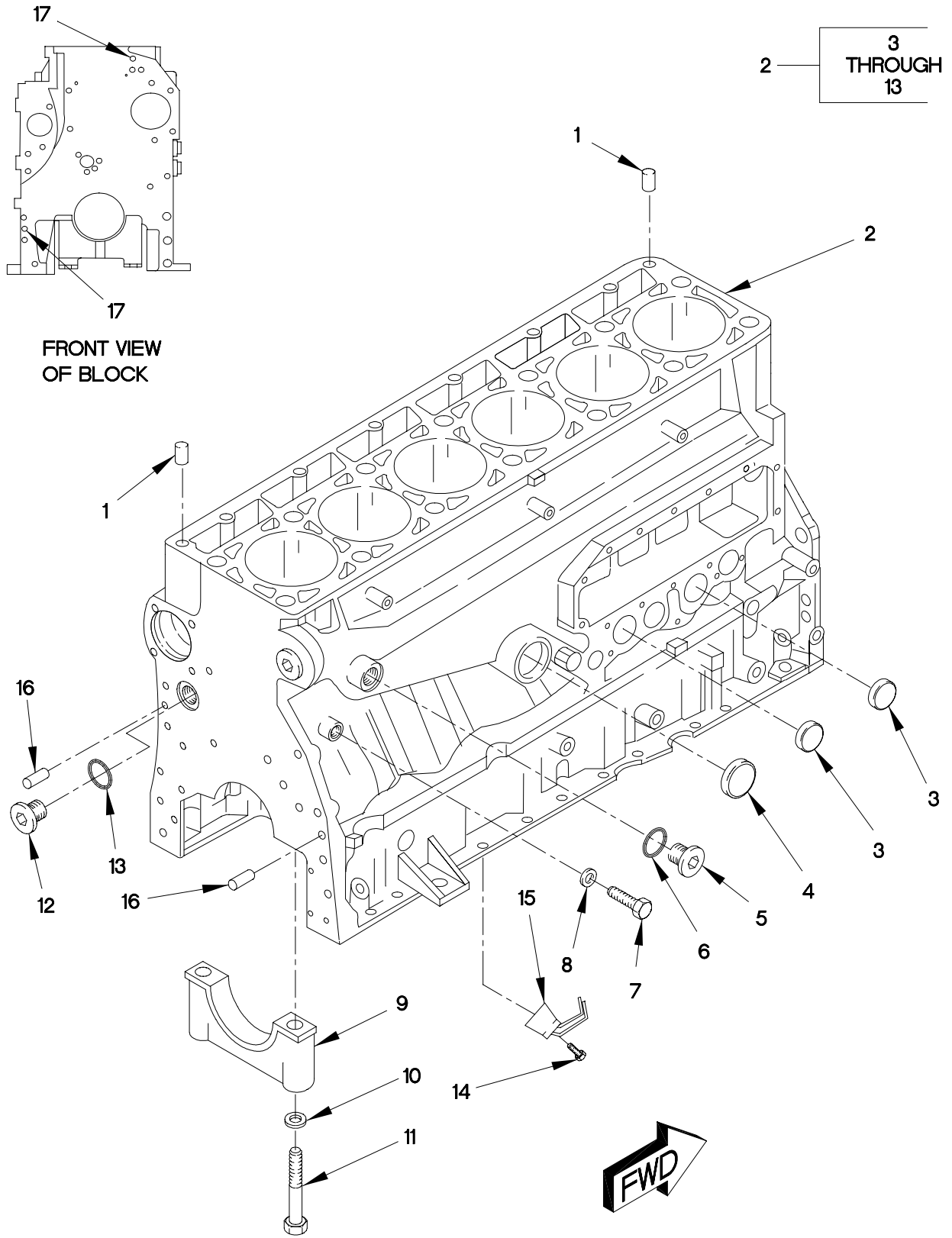

FIGURE 5. CYLINDER BLOCK

SECTION II

TM 9-2320-365-24P

(1) ITEM NO	(2) SMR CODE	(3) FSCM	(4) PART NUMBER	(5) DESCRIPTION AND USABLE ON CODE (UOC)	(6) QTY
GROUP 0101: CRANKCASE, BLOCK, CYLINDER HEAD FIG.5 CYLINDER BLOCK					
1	PAHZZ	11083	1W8407	BUSHING,SLEEVE.....	2
2	PAHZZ	11083	129-1095	ENGINE BLOCK,DIESEL.....	1
3	PAFZZ	11083	2M6471	.PLUG,EXPANSION.....	2
4	PAFZZ	11083	3H5552	.PLUG.....	1
5	PAFZZ	11083	9S8008	.PLUG.....	2
6	PAFZZ	11083	3D2824	.O-RING PART OF KIT P/N 7X2521, 7X2524, 7X2528, 9X8318.....	2
7	PAFZZ	11083	8T0293	.BOLT,MACHINE M12 X 1.75 X 20.....	2
8	PAFZZ	11083	6F7062	.WASHER,FLAT PART OF KIT P/N 7X2521.....	2
9	XAHZZ	11083	7E2968	.CAP,PILLOW BLOCK.....	7
10	PAHZZ	11083	5P8247	.WASHER,FLAT M17.....	14
11	PAHZZ	11083	9X8916	.BOLT,MACHINE M16 X 2 X 140.....	14
12	PAHZZ	11083	9S8006	.PLUG.....	1
13	PAFZZ	11083	2M9780	.PACKING,PREFORMED PART OF KIT P/N 7X2524.....	1
14	PAFZZ	11083	6V3940	SCREW,CAP,HEXAGON H M8 X 1.25 X 25.	6
15	PAFZZ	11083	4P5651	TUBE ASSEMBLY,METAL.....	6
16	PAHZZ	11083	7N5683	PIN,STRAIGHT,HEADLE.....	2
17	PAHZZ	11083	6V3538	PIN,STRAIGHT,HEADLE.....	2

END OF FIGURE

4 —

5 AND 6

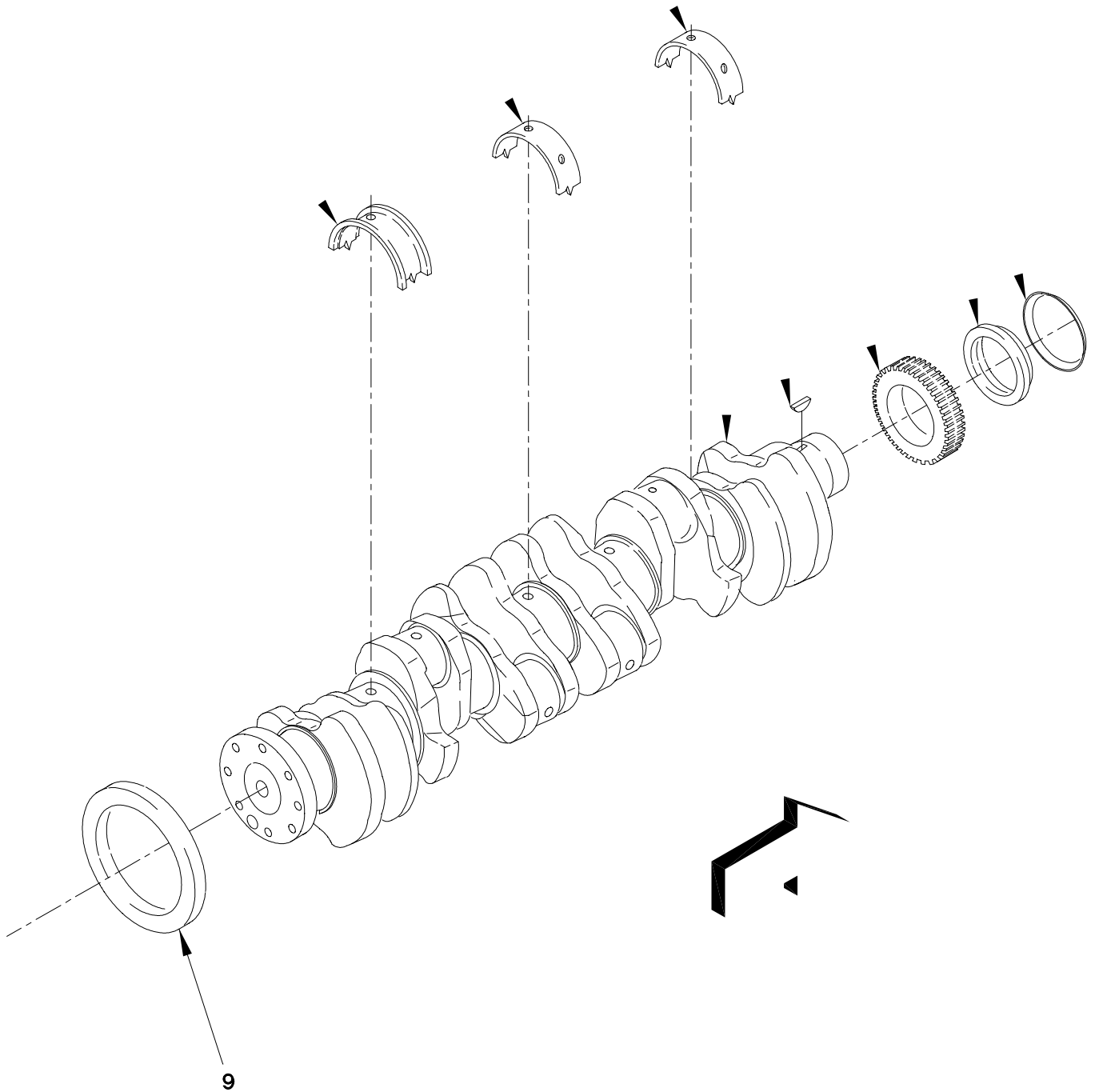

FIGURE 6. CRANKSHAFT

(1) ITEM NO	(2) SMR CODE	(3) FSCM	(4) PART NUMBER	(5) DESCRIPTION AND USABLE ON CODE (UOC)	(6) QTY
GROUP 0102: CRANKSHAFT FIG.6 CRANKSHAFT					
1	PAHZZ	11083	7C6966	BEARING,SLEEVE 0.25MM US.....	1
1	PAHZZ	11083	7C6967	BEARING,SLEEVE 0.5MM.....	1
1	PAHZZ	11083	7C6969	BEARING,SLEEVE 0.5MM OS.....	1
1	PAHZZ	11083	7C6970	BEARING,SLEEVE 0.5MM US-0.5MM OS...	1
1	PAHZZ	11083	107-7602	BEARING,WASHER,THRU.....	1
2	PAHZZ	11083	1450163	BEARING,SLEEVE 0.25MM US.....	3
2	PAHZZ	11083	1450165	BEARING,SLEEVE 0.5 MM.....	3
2	PAHZZ	11083	7C6974	BEARING,SLEEVE 0.5MM OS.....	3
2	PAHZZ	11081	1450171	BEARING,SLEEVE 0.5MM US-0.5MM OS...	3
2	PAHZZ	11083	1011530	BEARING,SLEEVE.....	3
3	PAHZZ	11081	1450162	BEARING,SLEEVE 0.25MM US.....	3
3	PAHZZ	11083	7C6962	BEARING,SLEEVE 0.5MM US.....	3
3	PAHZZ	11083	7C6964	BEARING,SLEEVE 0.5MM OS.....	3
3	PAHZZ	11081	1450170	BEARING,SLEEVE 0.5MM US-0.5MM OS...	3
3	PAHZZ	11083	7W9414	BEARING,SLEEVE.....	3
4	PAHHH	11083	105-1725	CRANKSHAFT,ENGINE.....	1
5	PAHZZ	80205	MS35756-9	.KEY,WOODRUFF.....	1
6	PAHZZ	11083	2W8147	.GEAR,SPUR.....	1
7	PAHZZ	11083	4R8831	SEAL,PLAIN ENCASED PART OF KIT P/N 5R9051.....	1
8	KFFZZ	11083	4R9999	EXCLUDER PART OF KIT P/N 5R9051.....	1
9	PAHZZ	11083	115-4109	SEAL,PLAIN ENCASED PART OF KIT P/N 7X2525.....	1

END OF FIGURE

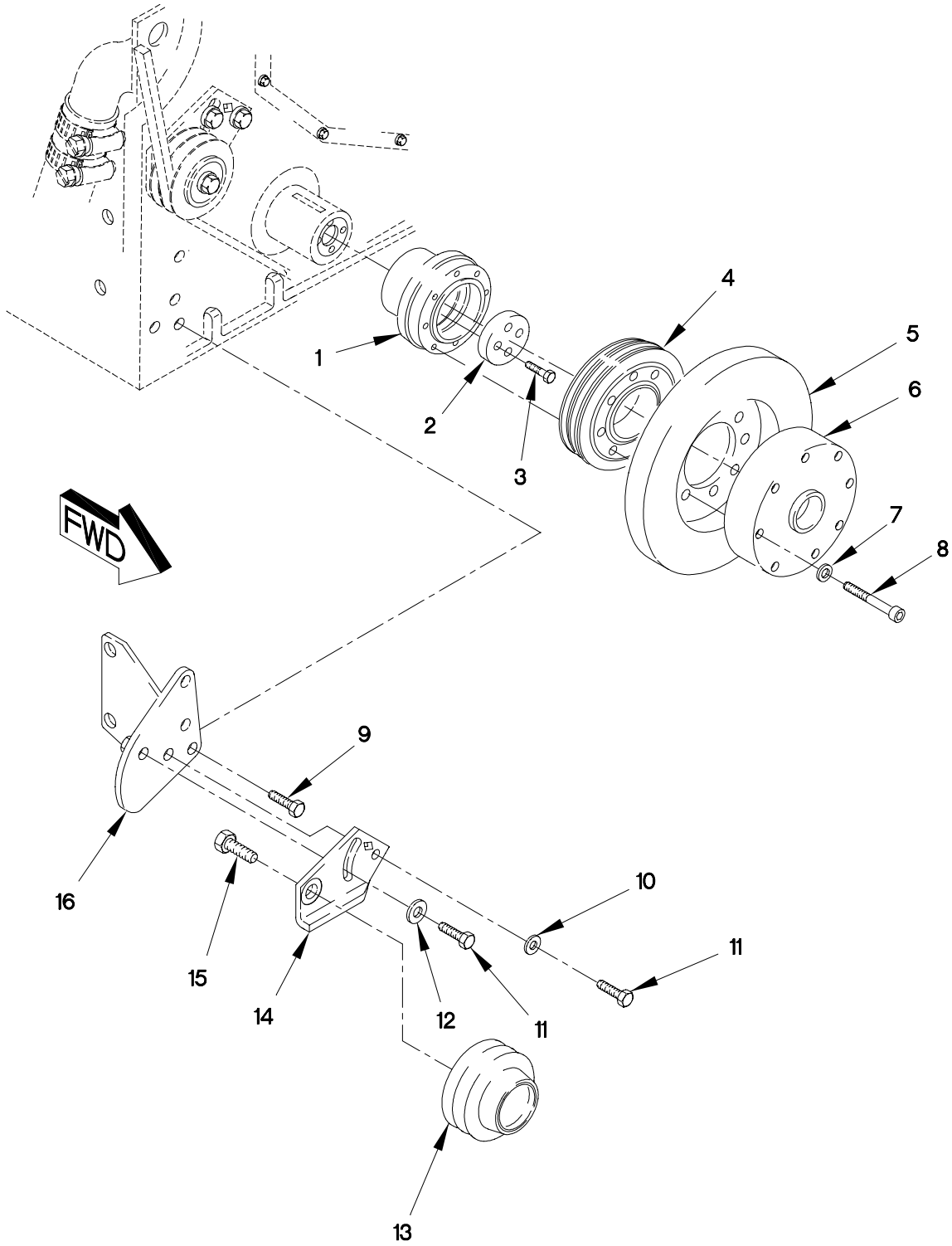

FIGURE 7. PULLEY AND DAMPER

SECTION II

TM 9-2320-365-24P

(1) ITEM NO	(2) SMR CODE	(3) FSCM	(4) PART NUMBER	(5) DESCRIPTION AND USABLE ON CODE (UOC)	(6) QTY
GROUP 0102: CRANKSHAFT FIG.7 PULLEY AND DAMPER					
1	PAFZZ	11083	7W3773	PULLEY,GROOVE.....	1
2	PAFZZ	11083	2W7381	PLATE,RETAINING,SHA.....	1
3	PAFZZ	11083	8T3666	SCREW,CAP,HEXAGON H M14 X 2 X 60...	4
4	PAFZZ	11083	4R8832	PULLEY,GROOVE.....	1
5	PAFZZ	11083	7C8444	DAMPENER,VIBRATION.....	1
6	PAFZZ	11083	4R8939	DAMPENER,VIBRATION,.....	1
7	PAFZZ	11083	3V2431	WASHER,FLAT #8.....	8
8	PAFZZ	11083	8T4186	BOLT,MACHINE.....	8
9	PAOZZ	11083	6V8336	SCREW,CAP,HEXAGON H M12 X 1.75 X 70.....	3
10	PAOZZ	81349	MIL-W-70342/4	WASHER,FLAT M10.....	1
11	PAOZZ	05824	M10X1.5X30 DIN93 3 ST	SCREW,CAP,HEXAGON H.....	2
12	PAOZZ	0FW39	12414473-014	WASHER,FLAT M10.....	1
13	PAOZZ	0FW39	12420812	PULLEY,GROOVE.....	1
14	PAOZZ	19207	12414377	ARM,ADJUSTING,BELT.....	1
15	PAOZZ	15526	933-M16X50	SCREW,CAP,HEXAGON H M16 X 2.0 X 50.	1
16	PAOZZ	19207	12414374	BRACKET,ENGINE ACCE.....	1

END OF FIGURE

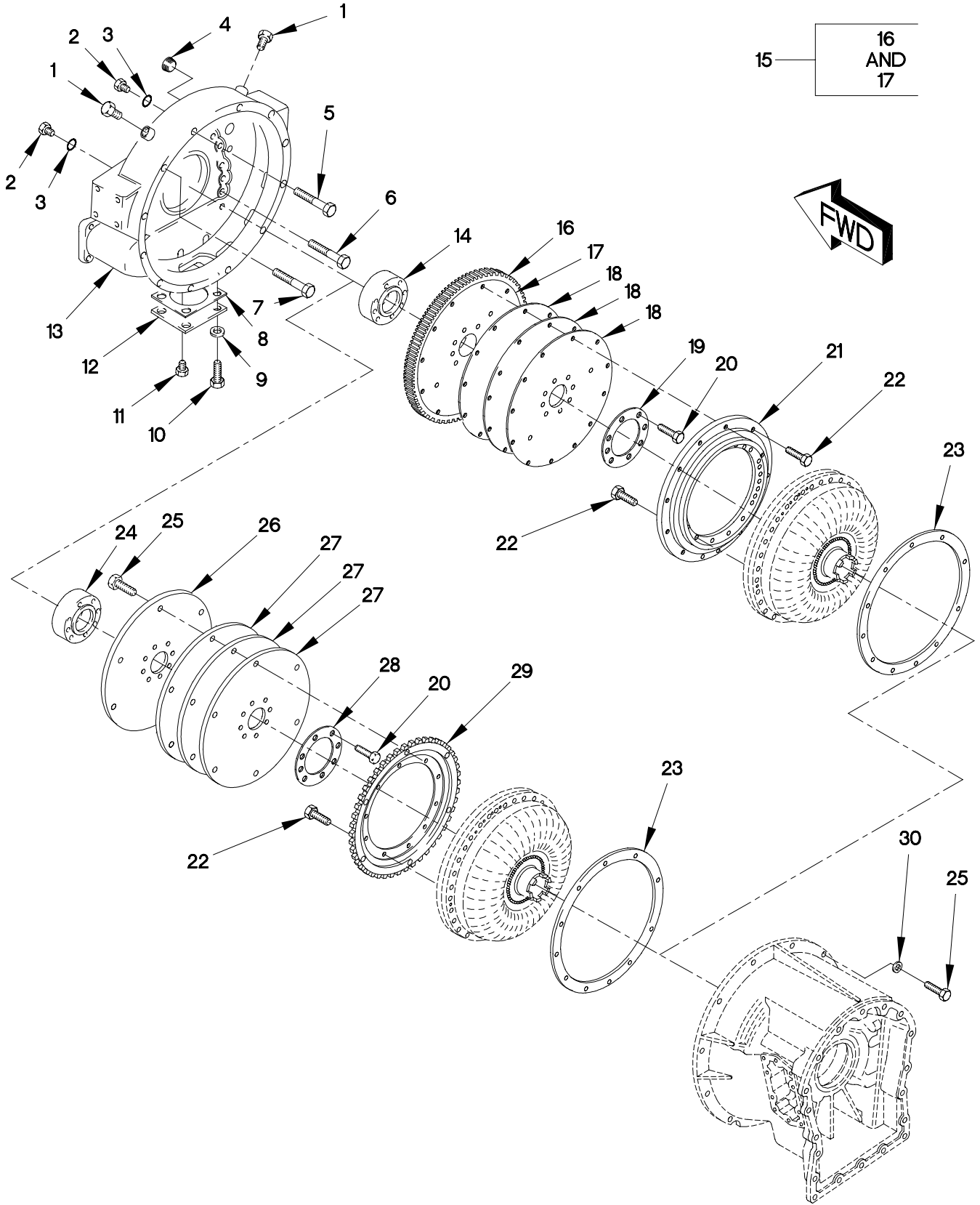

FIGURE 8. FLYWHEEL, HOUSING AND FLEX PLATES

(1) ITEM NO	(2) SMR CODE	(3) FSCM	(4) PART NUMBER	(5) DESCRIPTION AND USABLE ON CODE (UOC)	(6) QTY
GROUP 0103: FLYWHEEL ASSEMBLY FIG.8 FLYWHEEL, HOUSING AND FLEX PLATES					
1	PAFZZ	11083	9S4185	PLUG,MACHINE THREAD.....	1
2	PAFZZ	11083	9S4182	PLUG,PROTECTIVE,DUS.....	1
3	PAFZZ	02697	3-904N552-90	O-RING PART OF KIT P/N 7X2521.....	2
4	PAFZZ	11083	7X7730	PLUG, PIPE.....	1
5	PAFZZ	11083	8T4196	SCREW,CAP,HEXAGON H M10 X 1.5 X 35.	2
6	PAFZZ	11083	7X3347	SCREW,SELF-LOCKING.....	10
7	PAFZZ	11083	8T7547	SCREW,CAP,HEXAGON H M8 X 1.25 X 30.	1
8	PAFZZ	11083	3N4087	GASKET.....	1
9	PAFZZ	11083	8T4224	WASHER,FLAT.....	4
10	PAFZZ	11083	8T4189	BOLT,MACHINE M8 X 1.25 X 20.....	4
11	PAFZZ	01276	2082-6B	PLUG,PIPE.....	1
12	PAFZZ	11083	160-0188	PLATE,VENTED,INSPEC.....	1
13	PAFZZ	11083	160-5142	FLYWHEEL HOUSING.....	1
14	PAFZZ	73342	29503046	PLATE,RETAINING,SHA.....	1
15	PAFFF	73342	29503042	GEAR AND DISC ASSEM.....	1
16	PAFZZ	73342	29503043	.GEAR,SPUR.....	1
17	PAFZZ	73342	29503045	.SHIM.....	1
18	PAFZZ	73342	29503045	SHIM.....	3
UOC:LWB,LWC,LWD,					
19	PAFZZ	73342	29503797	SPACER,PLATE.....	1
20	PAFZZ	56161	10501611	SCREW,CAP,HEXAGON H M12 X 1.75 X 45.....	8
21	PAFZZ	73342	29503525	PRESSURE PLATE ASSE.....	1
22	PAFZZ	73342	11505232	SCREW,CAP,HEXAGON H M8 X 1.25 X 25.	32
23	PAFZZ	97907	6776456	GASKET.....	1
24	PAFZZ	73342	29523709	HUB,BODY PART OF KIT P/N 29527692...	1
25	PAFZZ	73342	11515393	SCREW,CAP,HEXAGON H M10 X 1.25 X 30 PART OF KIT P/N 29513126.....	18
26	KFFZZ	73342	29527691	FLEX PLATE/BOLT PLATE ASSEMBLY PART OF KIT P/N 29527692.....	
27	KFFZZ	73342	29527690	FLEX PLATE PART OF KIT P/N 29527692.....	3
28	PAFZZ	73342	29523128	PLATE,WEAR,ROTARY P PART OF KIT P/N 29527692.....	1
29	KFFZZ	73342	29511624	GEAR,SPUR PART OF KIT P/N 29513126..	1
30	PAFZZ	27618	12084P11	WASHER,FLAT 13/32.....	12

END OF FIGURE

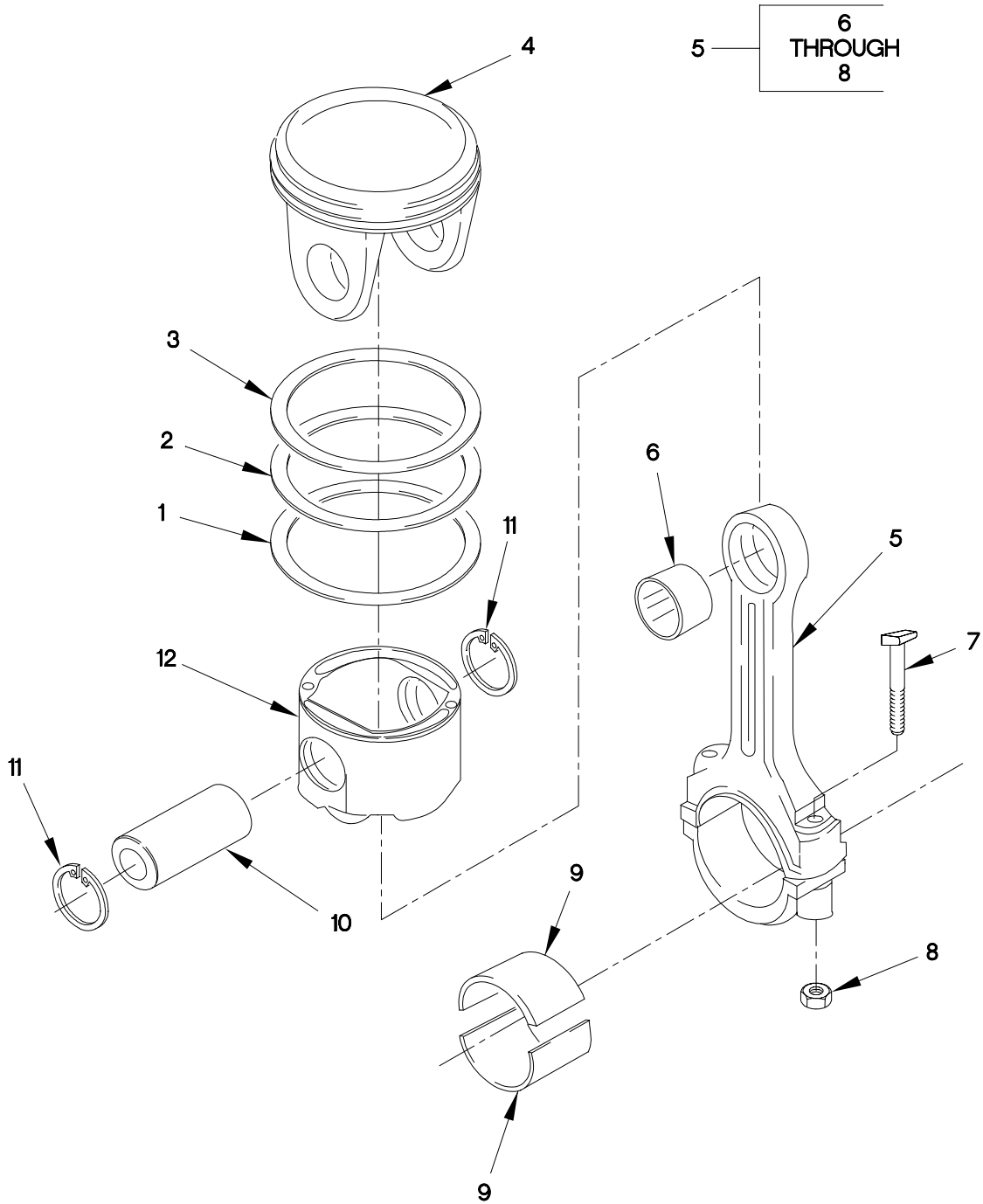

FIGURE 9. PISTON AND PUSH RODS

SECTION II

TM 9-2320-365-24P

(1) ITEM NO	(2) SMR CODE	(3) FSCM	(4) PART NUMBER	(5) DESCRIPTION AND USABLE ON CODE (UOC)	(6) QTY
GROUP 0104: PISTONS, CONNECTING RODS FIG.9 PISTON AND PUSH RODS					
1	PAHZZ	11083	4P1806	RING,PISTON.....	6
2	PAHZZ	11083	4P1807	RING,PISTON.....	6
3	PAHZZ	11083	107-7548	RING,PISTON.....	6
4	PAHZZ	11083	6I4248	CROWN,PISTON INTERN.....	6
5	PAHZZ	11083	2W9128	CONNECTING ROD,PIST.....	6
6	PAHZZ	11083	2W0027	.BEARING,SLEEVE.....	1
7	PAHZZ	11083	9N3832	.BOLT.....	2
8	PAHZZ	11083	9L7669	.NUT,PLAIN,SINGLE BA 7/16-20.....	2
9	PAHZZ	11083	7C6976	BEARING,SLEEVE .25MM.....	6
9	PAHZZ	11083	7C6977	BEARING,SLEEVE .50MM.....	6
9	PAHZZ	11083	7W9415	BEARING,SLEEVE STANDARD.....	6
10	PAHZZ	11083	7C3901	PIN,PISTON.....	6
11	PAHZZ	11083	7C0111	RING,RETAINING.....	12
12	PAHZZ	11083	1077791	SKIRT PISTON.....	6

END OF FIGURE

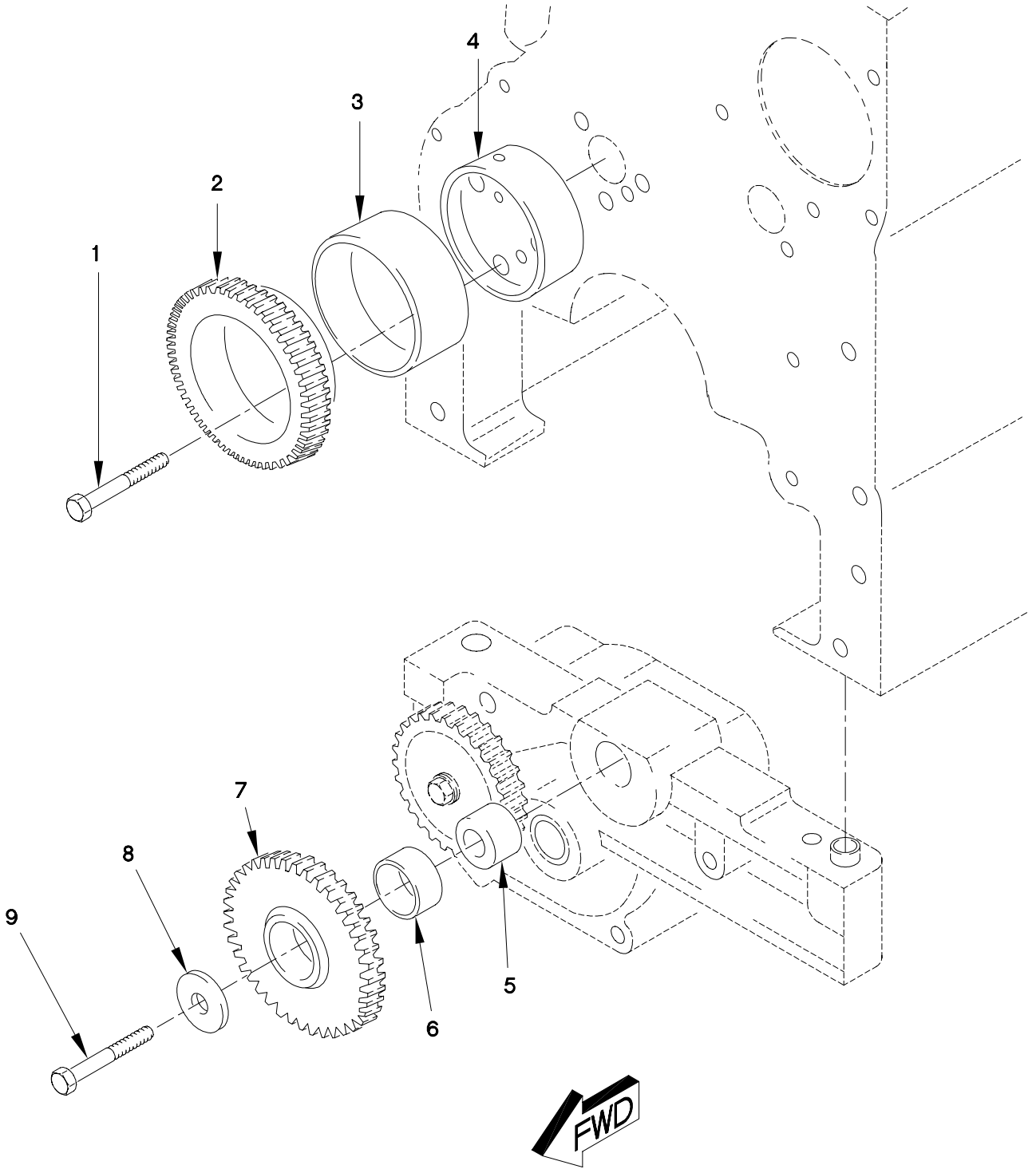

FIGURE 10. IDLER GEAR

SECTION II

TM 9-2320-365-24P

(1) ITEM NO	(2) SMR CODE	(3) FSCM	(4) PART NUMBER	(5) DESCRIPTION AND USABLE ON CODE (UOC)	(6) QTY
GROUP 0105: VALVES, CAMSHAFTS, AND TIMING SYSTEM					
FIG.10 IDLER GEAR					
1	PAFZZ	11083	6V3822	SCREW,CAP,HEXAGON H M10 X 1.5 35...	3
2	PAFZZ	11083	2W8476	GEAR,SPUR.....	1
3	PAFZZ	11083	2W7566	BEARING,SLEEVE.....	1
4	PAFZZ	11083	2W7565	HUB,BODY.....	1
5	PAFZZ	11083	7W9737	SPACER,RING.....	1
6	PAFZZ	11083	7W9930	BEARING,SLEEVE.....	1
7	PAFFF	11083	7W9740	GEAR,SPUR.....	1
8	PAFZZ	11083	7W9738	WASHER,FLAT.....	1
9	PAFZZ	11083	9X2305	SCREW,CAP,HEXAGON H M10 X 1.5 X 50.	1

END OF FIGURE

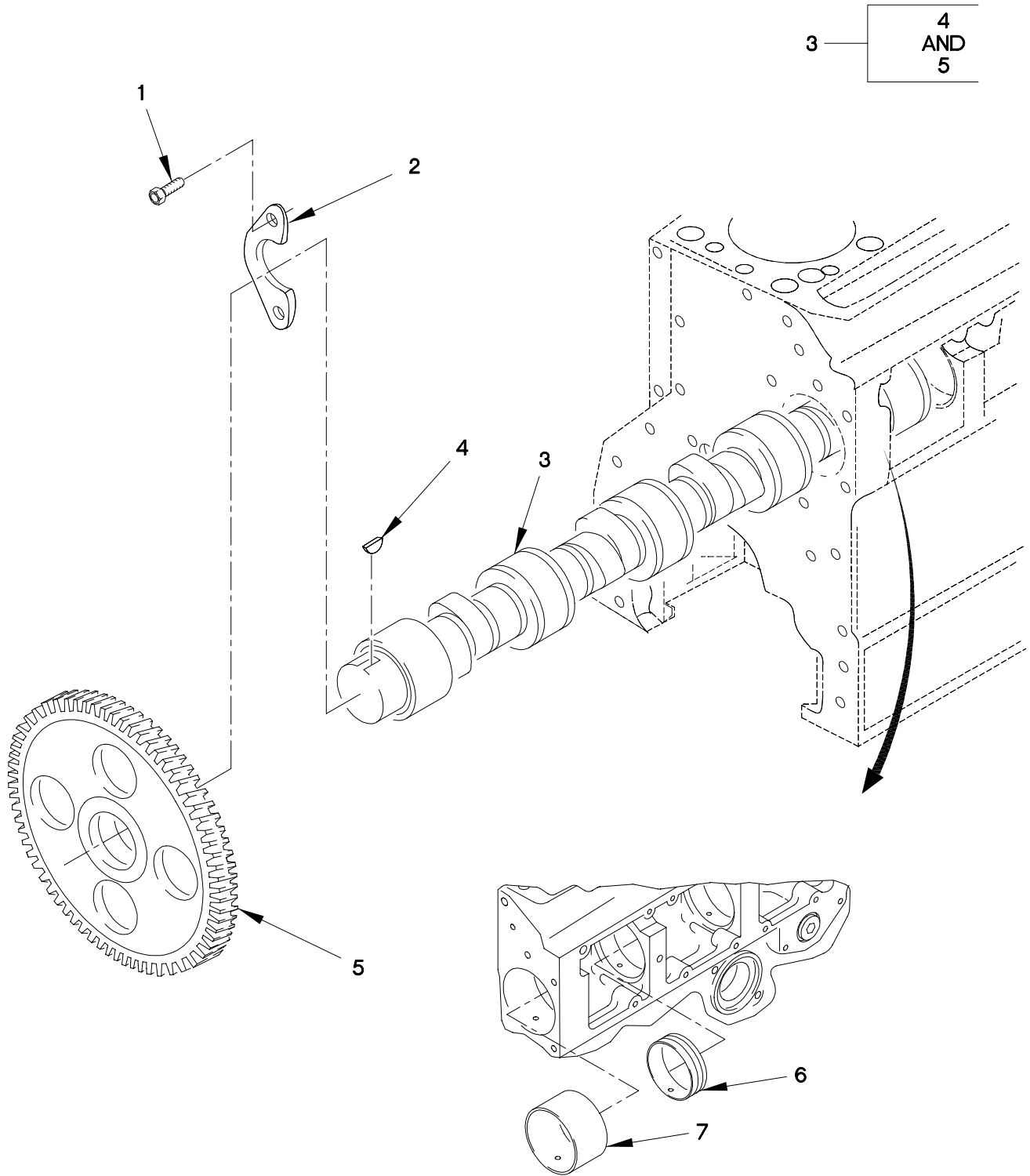

FIGURE 11. CAMSHAFT

(1) ITEM NO	(2) SMR CODE	(3) FSCM	(4) PART NUMBER	(5) DESCRIPTION AND USABLE ON CODE (UOC)	(6) QTY
GROUP 0105: VALVES, CAMSHAFTS, AND TIMING SYSTEM					
FIG.11 CAMSHAFT					
1	PAHZZ	11083	6V3940	SCREW,CAP,HEXAGON H M8 X 1.25 X 25.	2
2	PAHZZ	11083	107-7694	PLATE,RETAINING,SHA.....	1
3	PAHHH	11083	7W5426	CAMSHAFT,ENGINE.....	1
4	PAHZZ	80205	MS35756-9	.KEY,WOODRUFF.....	1
5	PAHZZ	11083	7W4070	.GEAR,SPUR.....	1
6	PAHZZ	11083	2W7213	BEARING,SLEEVE.....	6
7	PAHZZ	11083	2W7211	BEARING,SLEEVE.....	1

END OF FIGURE

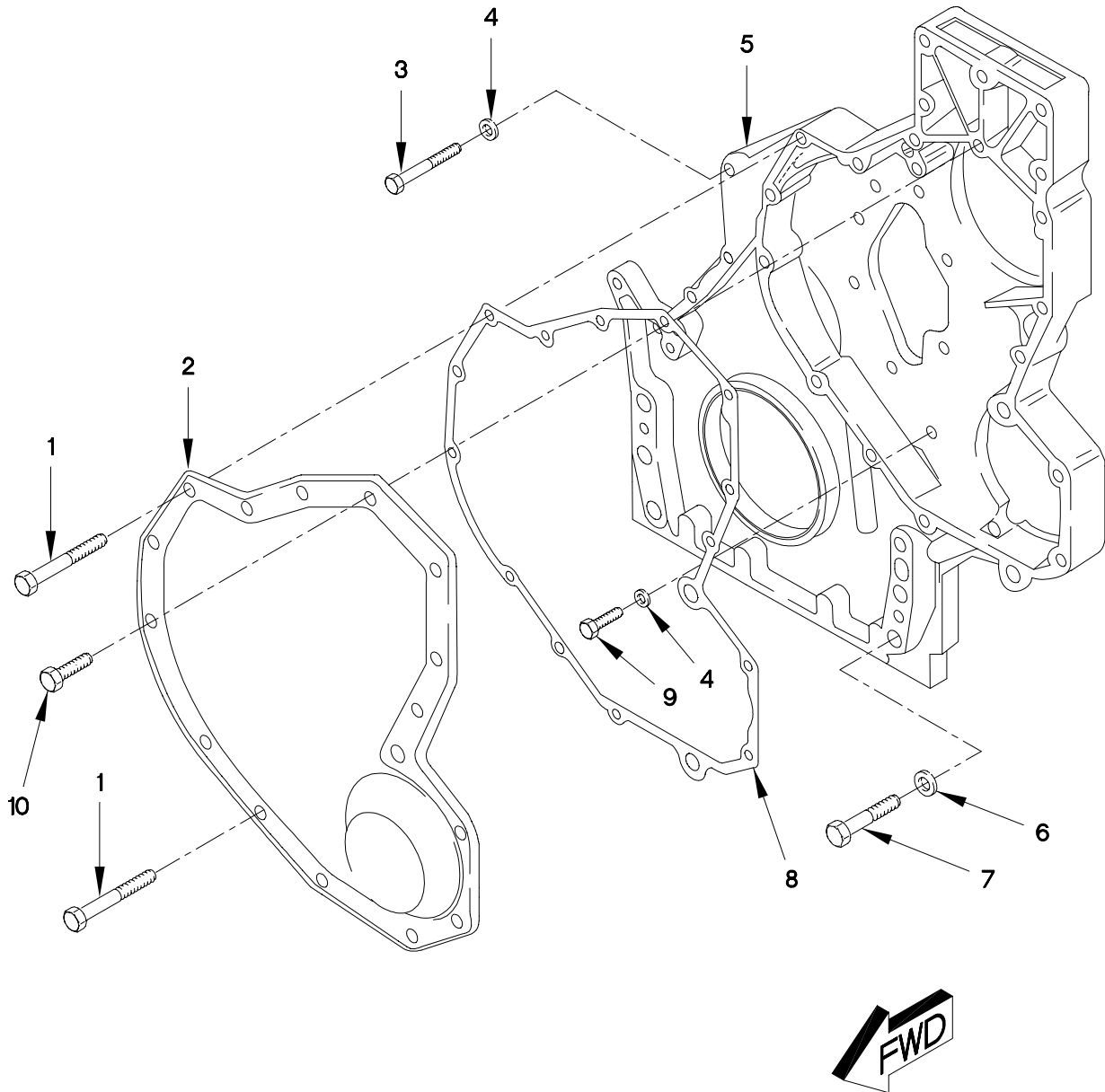

FIGURE 12. FRONT AND SIDE HOUSING COVERS AND CAM FOLLOWERS
(SHEET 1 OF 2)

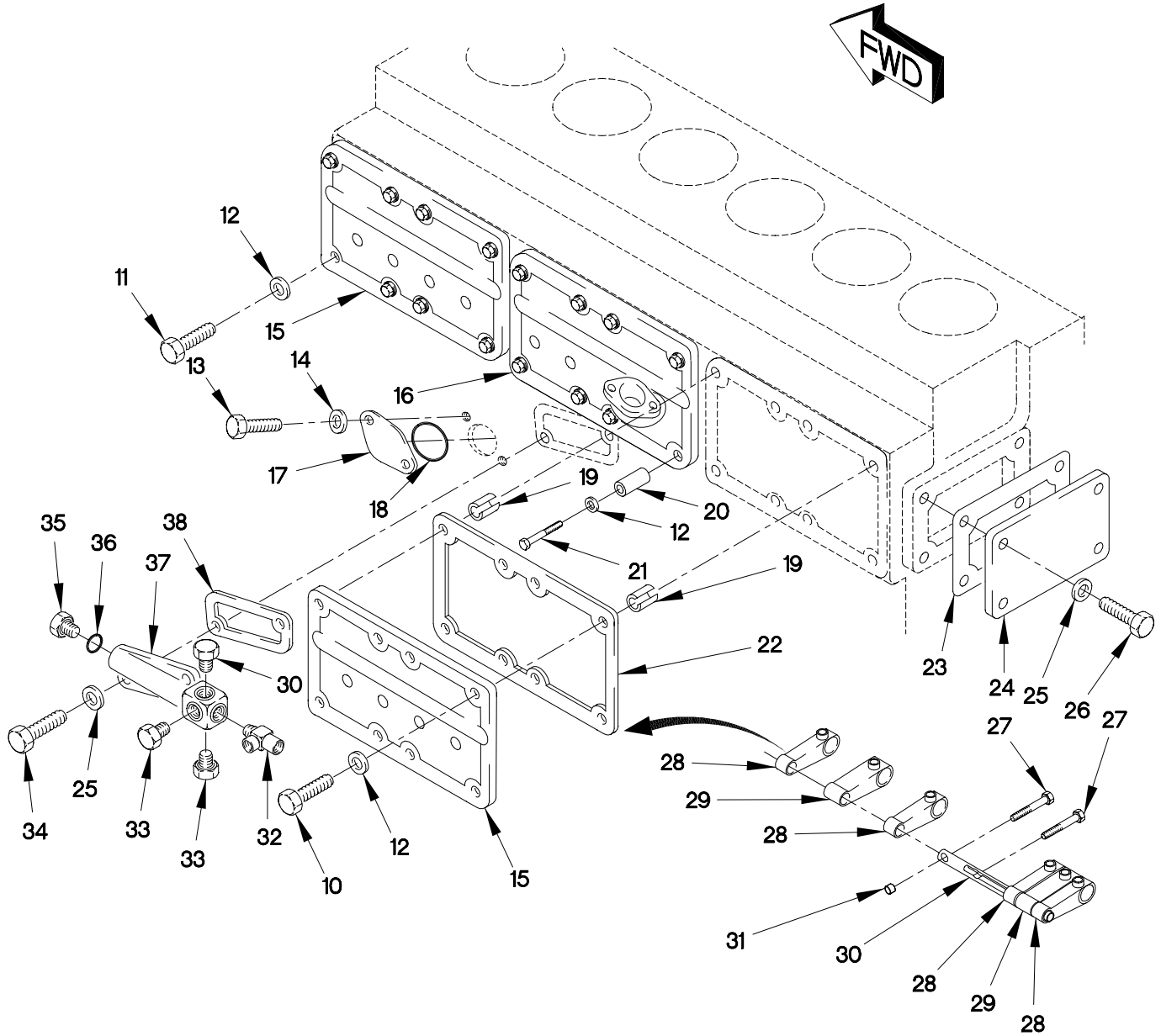

FIGURE 12. FRONT AND SIDE HOUSING COVERS AND CAM FOLLOWERS
(SHEET 2 OF 2)

(1) ITEM NO	(2) SMR CODE	(3) FSCM	(4) PART NUMBER	(5) DESCRIPTION AND USABLE ON CODE (UOC)	(6) QTY
GROUP 0105: VALVES, CAMSHAFTS, AND TIMING SYSTEM FIG.12 FRONT AND SIDE HOUSING COVERS AND CAM FOLLOWERS					
1	PAHZZ	11083	8T0100	SCREW,CAP,HEXAGON H M8 X 1.25 X 60.	2
2	PAHZZ	11083	106-7920	COVER,ACCESS.....	1
3	PAHZZ	11083	6V3918	SCREW,CAP,HEXAGON H M8 X 1.25 X 50.	3
4	PAHZZ	11083	9M1974	WASHER,FLAT M8.8.....	11
5	PAHZZ	11083	7E6366	HOUSING,MECHANICAL.....	1
6	PAHZZ	11083	5P8245	WASHER,FLAT M13.5.....	6
7	PAHZZ	11083	6V8336	SCREW,CAP,HEXAGON H M12 X 1.75 X 70.....	6
8	PAHZZ	11083	7W6552	GASKET PART OF KIT P/N 5R9051.....	1
9	PAHZZ	11083	6V5217	BOLT,MACHINE M8 X 1.25 X 20.....	8
10	PAHZZ	11083	6V2317	BOLT,MACHINE M8 X 1.25 X 30.....	35
11	PAFZZ	11083	6V5217	BOLT,MACHINE.....	11
12	PAFZZ	11083	9M1974	WASHER,FLAT M8.8.....	28
13	PAFZZ	11083	8T4137	BOLT,MACHINE M10 X 1.5 X 20.....	2
14	PAFZZ	11083	8T4121	WASHER,FLAT M11.....	2
15	PAFZZ	11083	7W3871	COVER,ENGINE POPPET.....	2
16	PAFZZ	11083	7W9395	COVER,ENGINE POPPET.....	1
17	PAFZZ	11083	4W8339	COVER,ACCESS.....	1
18	PAFZZ	11083	4F9653	O-RING PART OF KIT P/N 7X2521.....	1
19	PAFZZ	11083	7W3872	SHIELD,EXPANSION.....	6
20	PAFZZ	11083	392281	SPACER,SLEEVE.....	1
21	PAFZZ	11083	6V3918	SCREW,CAP,HEXAGON H M8 X 1.25 X 50.	1
22	PAFZZ	11083	4Y9652	GASKET PART OF KIT P/N 7X2521.....	3
23	PAFZZ	11083	7W2426	GASKET PART OF KIT P/N 7X2521.....	1
24	PAFZZ	11083	2W6544	COVER,ACCESS.....	1
25	PAFZZ	11083	8T4224	WASHER,FLAT.....	6
26	PAFZZ	11083	8T4189	BOLT,MACHINE M8 X 1.25 X 20.....	4
27	PAFZZ	11083	8T8442	SCREW,CAP,SOCKET HE M6 X 1 X 30....	12
28	PAFZZ	11081	1468147	ROCKER ARM,ENGINE P.....	12
29	PAFZZ	11083	7E6794	ROCKER ARM,ENGINE P.....	6
30	PAFZZ	11083	4P-7738	SHAFT,STRAIGHT.....	3
31	PAFZZ	11083	7W4069	SPACER,SLEEVE.....	6
32	PAFZZ	81343	4-4-4 140424C	TEE,PIPE.....	1
33	PAFZZ	11083	5M6213	PLUG,PIPE.....	3
34	PAFZZ	11083	7X0818	BOLT,MACHINE M8 X 1.25 X 45.....	2
35	PAFZZ	11083	9S4182	PLUG,PROTECTIVE,DUS.....	1
36	PAFZZ	02697	3-904N552-90	O-RING.....	1
37	PAFZZ	11083	4P5153	MANIFOLD,HYDRAULIC.....	1
38	PAFZZ	11083	4F9029	O-RING PART OF KIT P/N 7X2521.....	1

END OF FIGURE

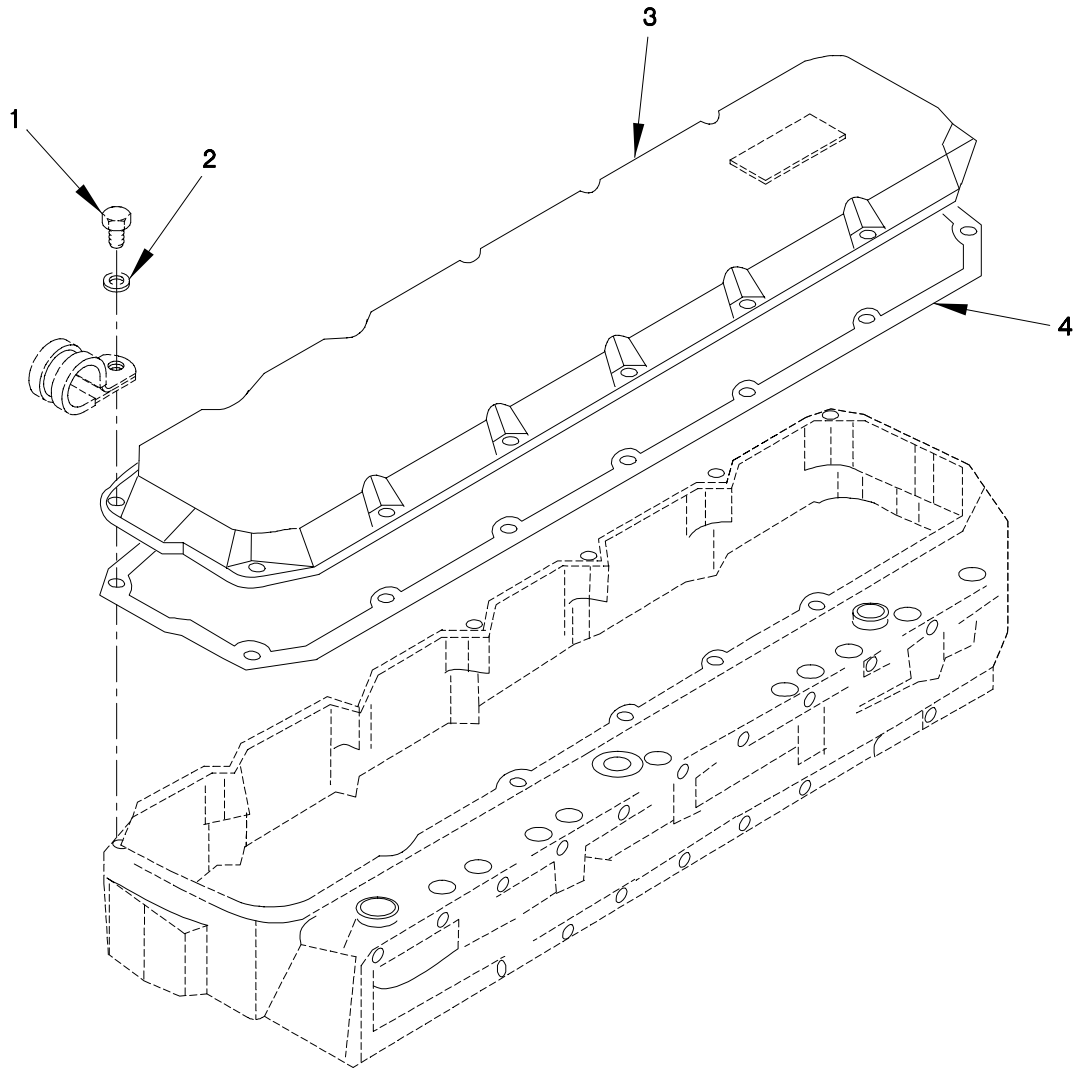

FIGURE 13. VALVE COVER AND GASKET

SECTION II

TM 9-2320-365-24P

(1) ITEM NO	(2) SMR CODE	(3) FSCM	(4) PART NUMBER	(5) DESCRIPTION AND USABLE ON CODE (UOC)	(6) QTY
GROUP 0105: VALVES, CAMSHAFTS, AND TIMING SYSTEM					
FIG.13 VALVE COVER AND GASKET					
1	PAOZZ	11083	6V2315	BOLT,MACHINE M6 X 1 X 35.....	14
2	PAOZZ	11083	5P0537	WASHER.....	14
3	PAOZZ	11083	119-2960	COVER,ENGINE POPPET.....	1
4	PAOZZ	11083	119-2940	GASKET.....	1

END OF FIGURE

1 —

2 THROUGH 11

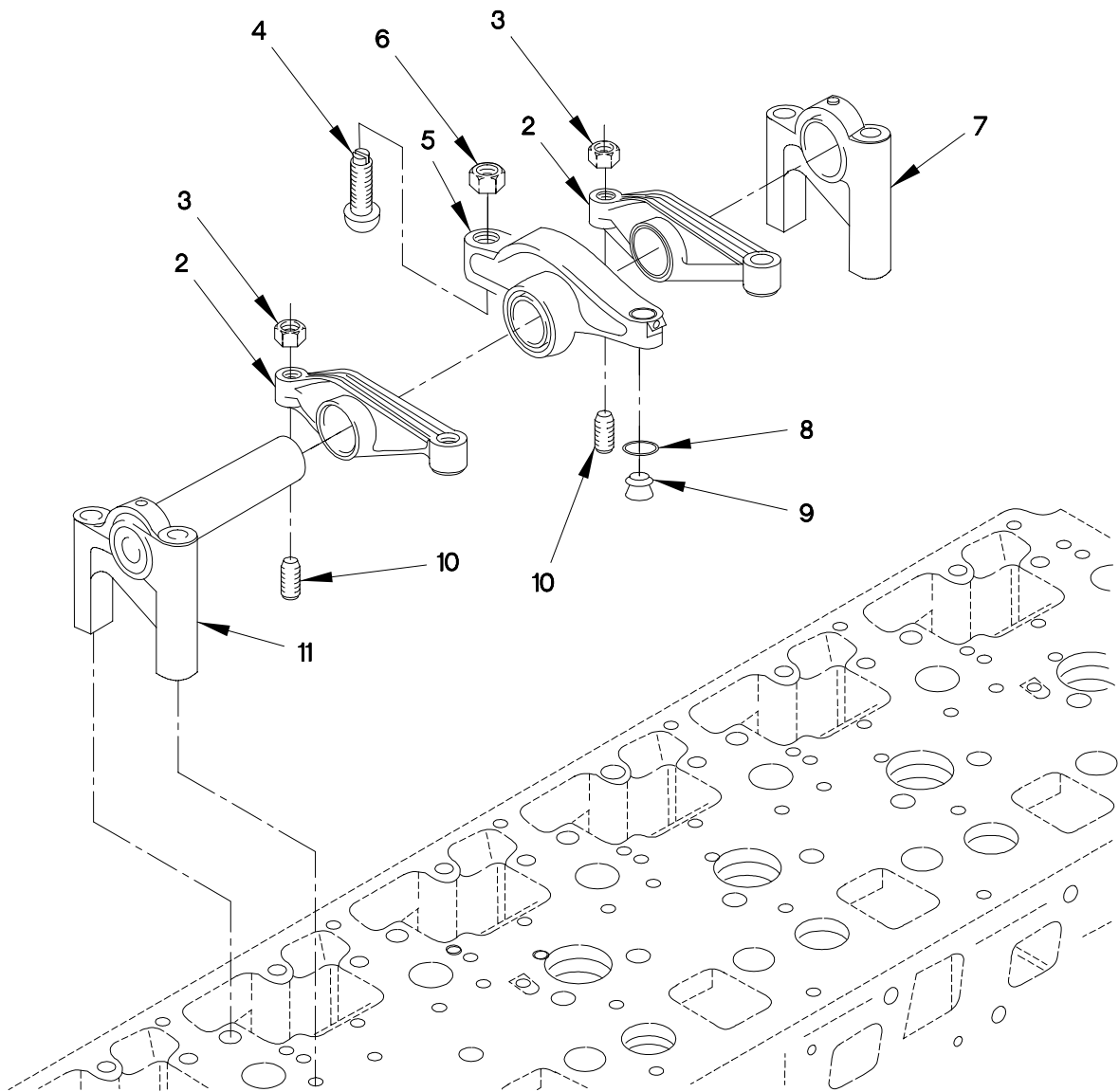

FIGURE 14. ROCKER ARMS

(1) ITEM NO	(2) SMR CODE	(3) FSCM	(4) PART NUMBER	(5) DESCRIPTION AND USABLE ON CODE (UOC)	(6) QTY
GROUP 0105: VALVES, CAMSHAFTS, AND TIMING SYSTEM					
FIG.14 ROCKER ARMS					
1	PFFFF	11083	107-7722	ROCKER ARM ASSEMBLY.....	6
2	PAFZZ	11083	6I0924	.ROCKER ARM,ENGINE P.....	2
3	PAFZZ	11083	2Y5829	.NUT,PLAIN,HEXAGON.....	2
4	PAFZZ	11083	9Y4973	.SCREW,ADJUSTING,VAL.....	1
5	PAFZZ	11083	105-1776	.ROCKER ARM,ENGINE P.....	1
6	PAFZZ	11083	7W4117	.NUT,PLAIN,HEXAGON M12 X 1.25.....	1
7	PAFZZ	11083	9Y8534	.BRACKET,ROCKER ARM.....	1
8	PAFZZ	11083	7W3983	.RING,RETAINING.....	1
9	PAFZZ	11083	9Y1582	.BUTTON,ROCKER ARM A.....	1
10	PAFZZ	11083	9Y4832	.SCREW,ADJUSTING,VAL.....	2
11	PAFZZ	11083	4P7792	.BRACKET,EYE,ROTATIN.....	1

END OF FIGURE

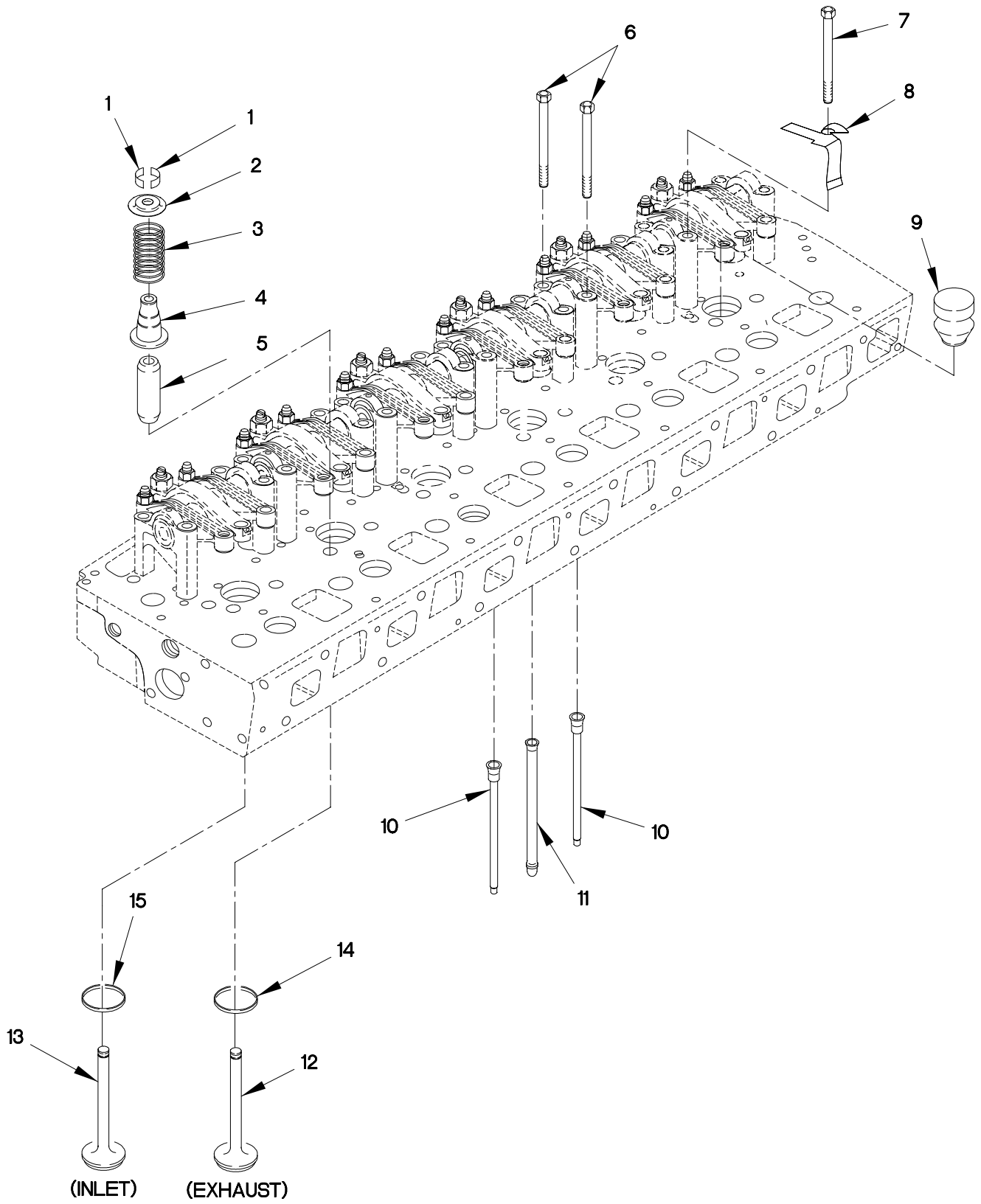

FIGURE 15. PUSH RODS, VALVES AND VALVE SPRINGS

SECTION II

TM 9-2320-365-24P

(1) ITEM NO	(2) SMR CODE	(3) FSCM	(4) PART NUMBER	(5) DESCRIPTION AND USABLE ON CODE (UOC)	(6) QTY
GROUP 0105: VALVES, CAMSHAFTS, AND TIMING SYSTEM FIG.15 PUSH RODS, VALVES AND VALVE SPRINGS					
1	PAHZZ	11083	1W2715	LOCK,VALVE SPRING R.....	24
2	PAHZZ	11083	7E7779	RETAINER,DISK,VALVE.....	12
3	PAHZZ	11083	7C4273	SPRING,HELICAL,COMP.....	12
4	KFHZZ	11083	119-3036	SEAL, "V" STEM PART OF KIT P/N 9X8318.....	12
5	PAHZZ	11083	9Y8848	GUIDE,VALVE STEM.....	12
6	PAFZZ	11083	6V5223	SCREW,CAP,HEXAGON H M8 X 1.25 X 100.....	23
7	PAFZZ	11083	9X6005	SCREW,CAP,HEXAGON H M8 X 1.25 X 100.....	1
8	PAFZZ	11083	7E5984	COVER,ACCESS.....	1
9	PAHZZ	11083	119-3061	CYLINDER SLEEVE.....	6
10	PAFZZ	11083	6I1241	PUSH ROD,ENGINE POP.....	12
11	PAFZZ	11083	4P8577	PUSH ROD,ENGINE POP POPPET VALVE...	6
12	PAHZZ	11083	105-1779	VALVE,POPPET,ENGINE EXHAUST.....	6
13	PAHZZ	11083	7W8064	VALVE,POPPET,ENGINE INLET.....	6
14	PAHZZ	11083	1W2713	SEAT,VALVE.....	6
15	PAHZZ	11083	7W8065	SEAT,VALVE.....	6

END OF FIGURE

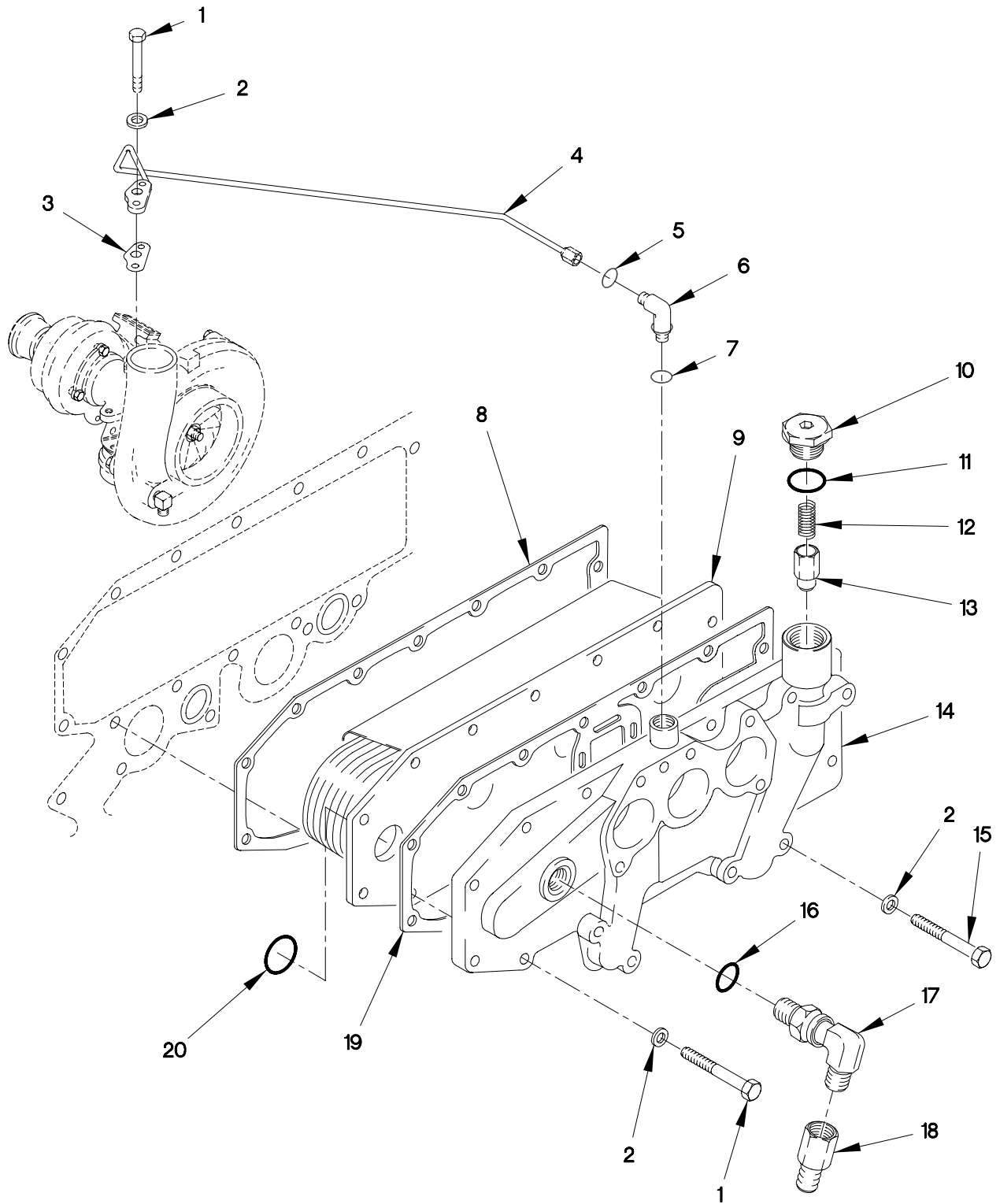

FIGURE 16. OIL COOLER

(1) ITEM NO	(2) SMR CODE	(3) FSCM	(4) PART NUMBER	(5) DESCRIPTION AND USABLE ON CODE (UOC)	(6) QTY
GROUP 0106: ENGINE LUBRICATION SYSTEM FIG.16 OIL COOLER					
1	PAFZZ	11083	6V5218	SCREW,CAP,HEXAGON H M8 X 1.25 X 35.	9
2	PAFZZ	11083	9M1974	WASHER,FLAT M8.8.....	16
3	PAFZZ	11083	1S7057	GASKET PART OF KIT P/N 4R9803, 7X2524, 7X2526, 9X8318.....	1
4	PAFZZ	11083	4P2907	TUBE ASSEMBLY,METAL.....	1
5	PAFZZ	35510	Z053-074979	O-RING PART OF KIT P/N 7X2526.....	1
6	PAFZZ	11083	6V8724	ELBOW,PIPE.....	1
7	PAFZZ	11083	3J1907	O-RING PART OF KIT P/N 7X2526.....	1
8	PAFZZ	11083	7C1160	GASKET PART OF KIT P/N 7X2524.....	1
9	PAFZZ	11083	7W5903	CORE ASSEMBLY,FLUID.....	1
10	PAFZZ	11083	5P8196	PLUG,PROTECTIVE,DUS.....	1
11	PAFZZ	11083	2M9780	PACKING,PREFORMED.....	1
12	PAFZZ	11083	9L9188	SPRING,HELICAL,COMP.....	1
13	PAFZZ	11083	7C1493	VALVE,CHECK.....	1
14	PAFZZ	11083	180-6502	COOLER,FLUID,TRANSM.....	1
15	PAFZZ	11083	8T0276	SCREW,CAP,HEXAGON H M8 X 1.25 X 45.	7
16	PAFZZ	11083	3K0360	O-RING PART OF KIT P/N 7X2524.....	1
17	PAFZZ	11083	307947	ELBOW,TUBE TO BOSS.....	1
18	PAFZZ	96906	MS51534A6-4	REDUCER,TUBE.....	1
19	PAFZZ	11083	7E9817	GASKET PART OF KIT P/N 7X2524.....	1
20	PAFZZ	11083	8M4445	O-RING PART OF KIT P/N 7X2524.....	2

END OF FIGURE

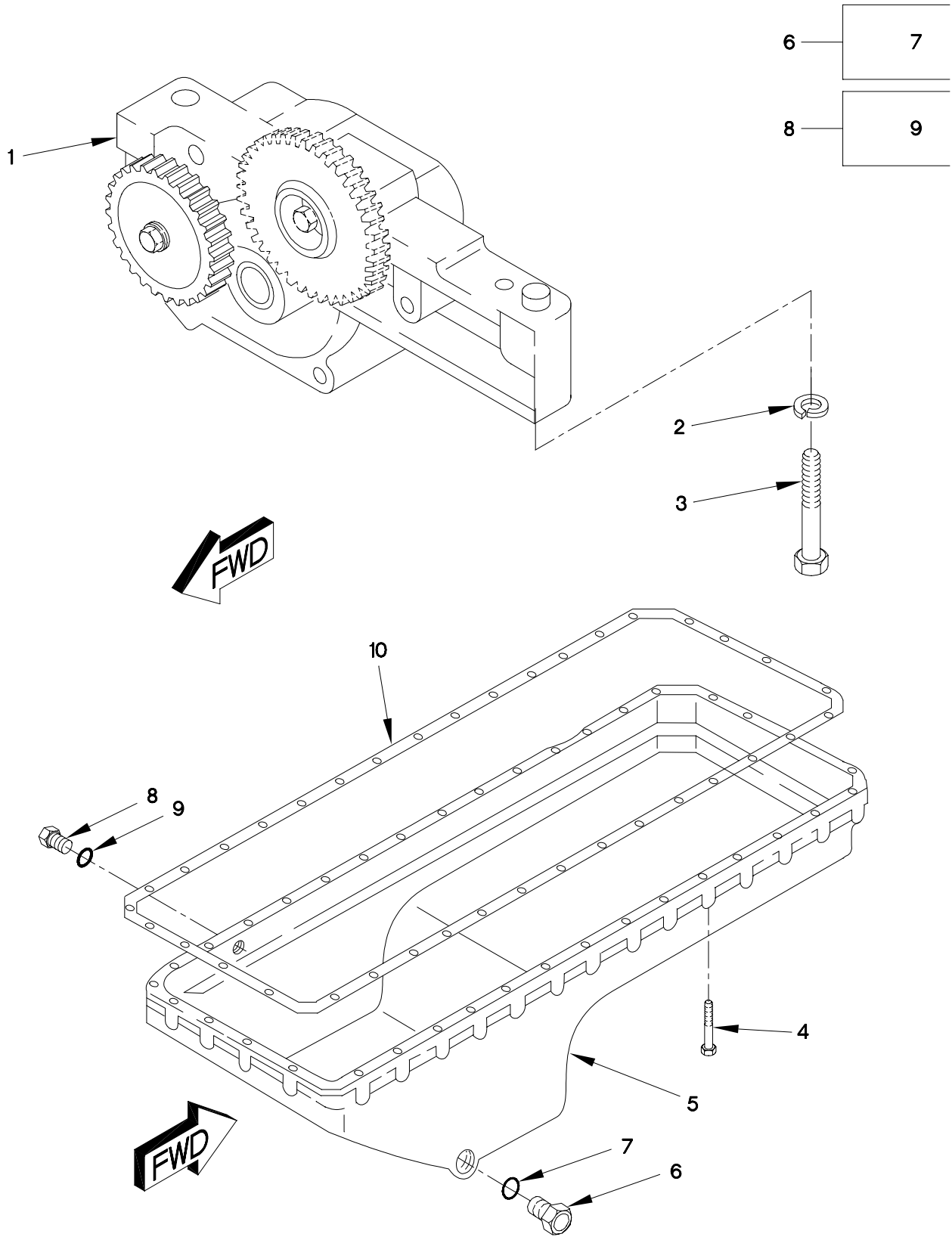

FIGURE 17. OIL PAN AND OIL PUMP

SECTION II

TM 9-2320-365-24P

(1) ITEM NO	(2) SMR CODE	(3) FSCM	(4) PART NUMBER	(5) DESCRIPTION AND USABLE ON CODE (UOC)	(6) QTY
GROUP 0106: ENGINE LUBRICATION SYSTEM FIG.17 OIL PAN AND OIL PUMP					
1	PAFZZ	11083	119-2924	PUMP,ROTARY.....	1
2	PAFZZ	11083	6V5839	WASHER,LOCK.....	2
3	PAFZZ	11083	6V5815	SCREW,CAP,HEXAGON H M10 X 1.5 X 75.	2
4	PAFZZ	11083	6V5215	SCREW,CAP,HEXAGON H.....	36
5	PAFZZ	11083	146-7477	PAN,OIL.....	1
6	PAOZZ	11083	9X2230	PLUG,MAGNETIC DRAIN.....	1
7	PAOZZ	78640	8L2786	.PACKING,PREFORMED PART OF KIT P/N 7X2521.....	1
8	PAOZZ	11083	9S8004	PLUG,MACHINE THREAD.....	1
9	PAOZZ	11083	3J1907	.O-RING PART OF KIT P/N 7X2524.....	1
10	PAFZZ	11083	1154202	GASKET.....	1

END OF FIGURE

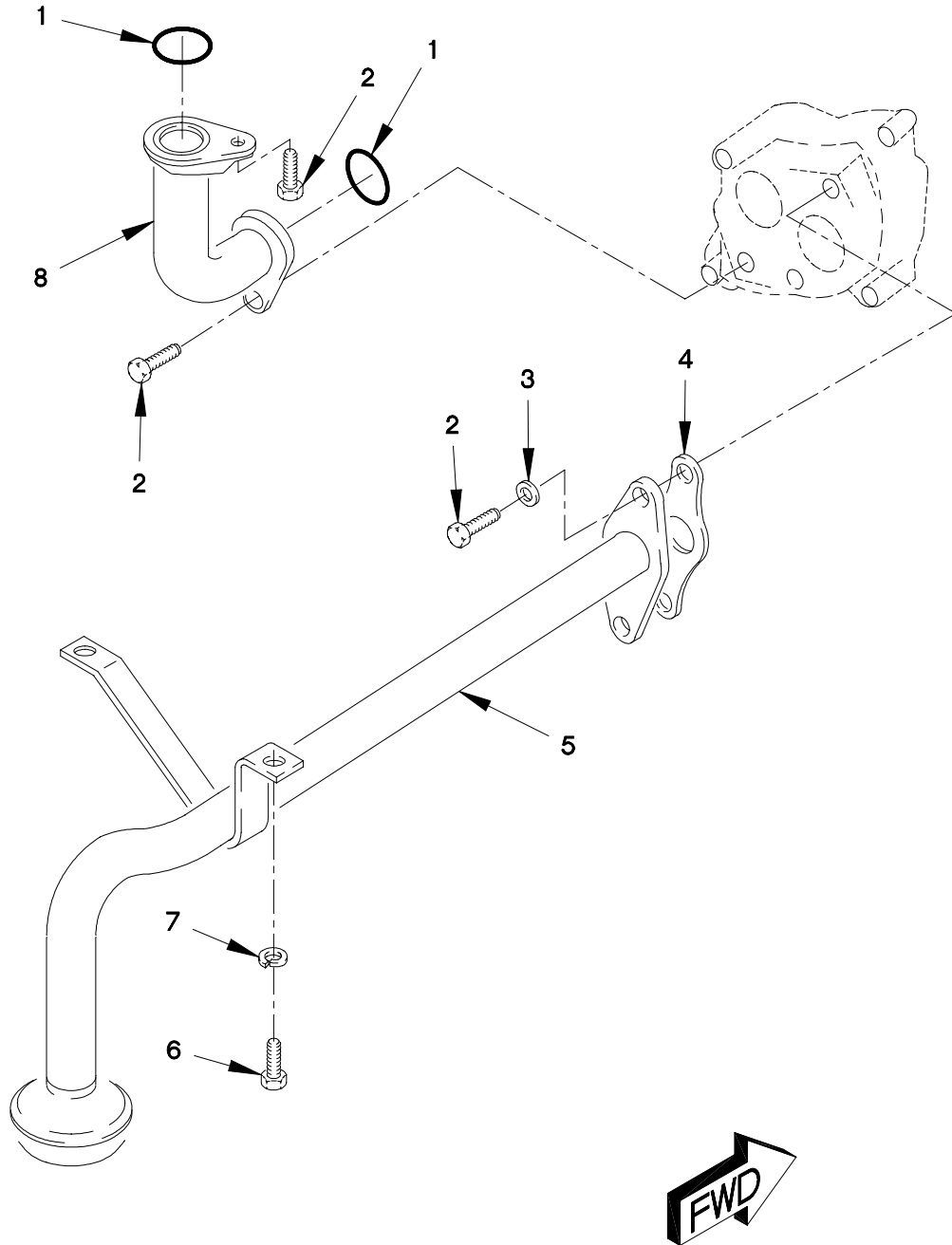

FIGURE 18. OIL HOSES AND TUBES

SECTION II

TM 9-2320-365-24P

(1) ITEM NO	(2) SMR CODE	(3) FSCM	(4) PART NUMBER	(5) DESCRIPTION AND USABLE ON CODE (UOC)	(6) QTY
GROUP 0106: ENGINE LUBRICATION SYSTEM FIG.18 OIL HOSES AND TUBES					
1	PAFZZ	11083	3P1156	PACKING,PREFORMED PART OF KIT P/N 7X2521.....	2
2	PAFZZ	11083	6V3940	SCREW,CAP,HEXAGON H M8 X 1.25 X 25.	4
3	PAFZZ	11083	9M1974	WASHER,FLAT M8.8.....	2
4	PAFZZ	11083	7W5340	GASKET PART OF KIT P/N 7X2521.....	1
5	PAFZZ	11083	9Y9854	TUBE ASSEMBLY,METAL.....	1
6	PAFZZ	11083	6V4248	SCREW,CAP,HEXAGON H M10 X 1.5 X 25.	2
7	PAFZZ	11083	6V5839	WASHER,LOCK.....	2
8	PAFZZ	11083	4W2232	ELBOW,PIPE.....	1

END OF FIGURE

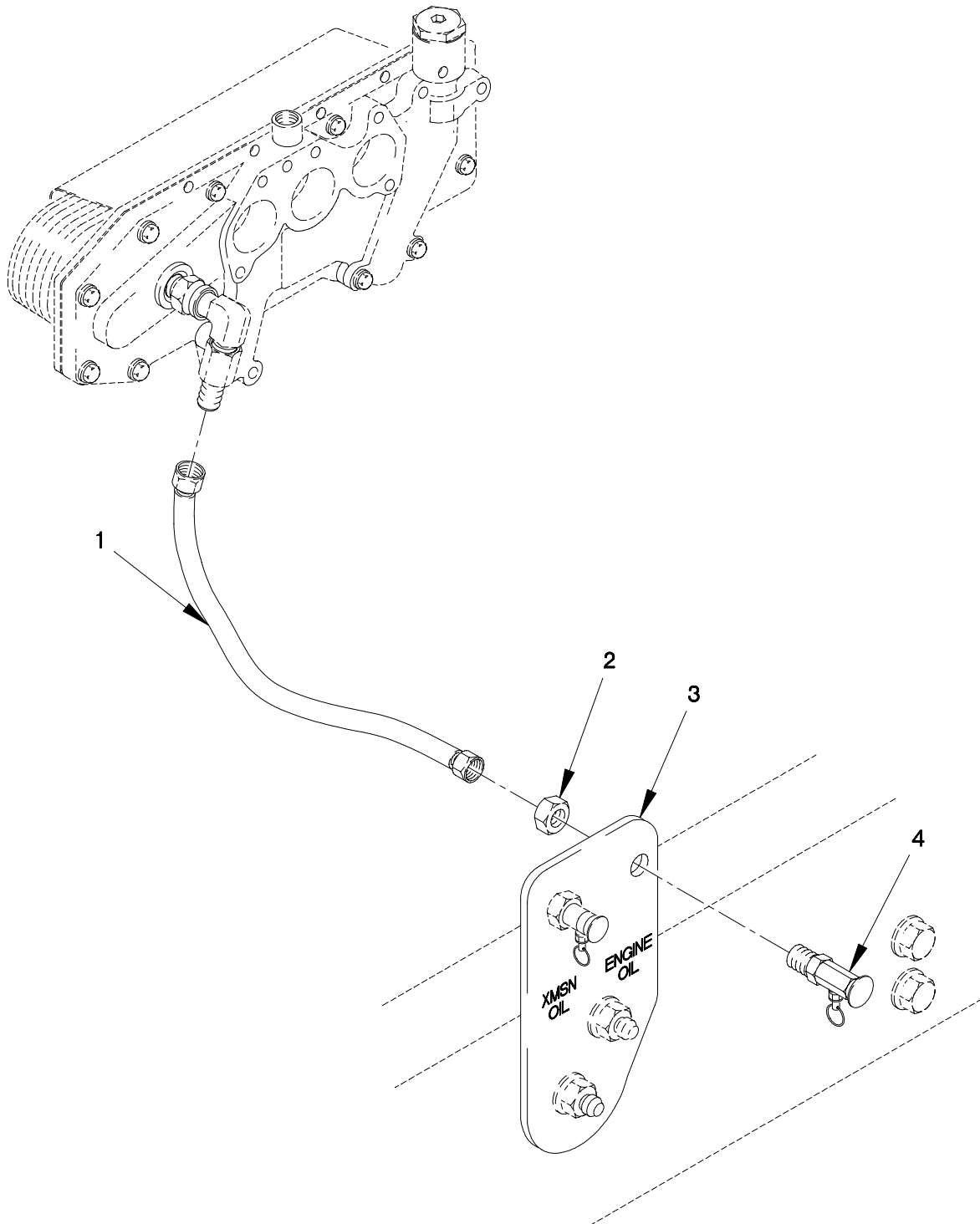

FIGURE 19. ENGINE OIL SAMPLING VALVE

SECTION II

TM 9-2320-365-24P

(1) ITEM NO	(2) SMR CODE	(3) FSCM	(4) PART NUMBER	(5) DESCRIPTION AND USABLE ON CODE (UOC)	(6) QTY
-------------------	--------------------	-------------	-----------------------	--	------------

GROUP 0106: ENGINE LUBRICATION
SYSTEM
FIG.19 ENGINE OIL SAMPLING VALVE

1	PAOZZ	0FW39	12418004-002	HOSE ASSEMBLY,NONME.....	1
2	PAOZZ	79470	C5924X4	LOCKNUT,TUBE FITTIN.....	1
3	PAOZZ	19207	12418005	BRACKET,MOUNTING.....	1
4	PAOZZ	0FW39	12414643	SLEEVE,DIRECTIONAL.....	1

END OF FIGURE

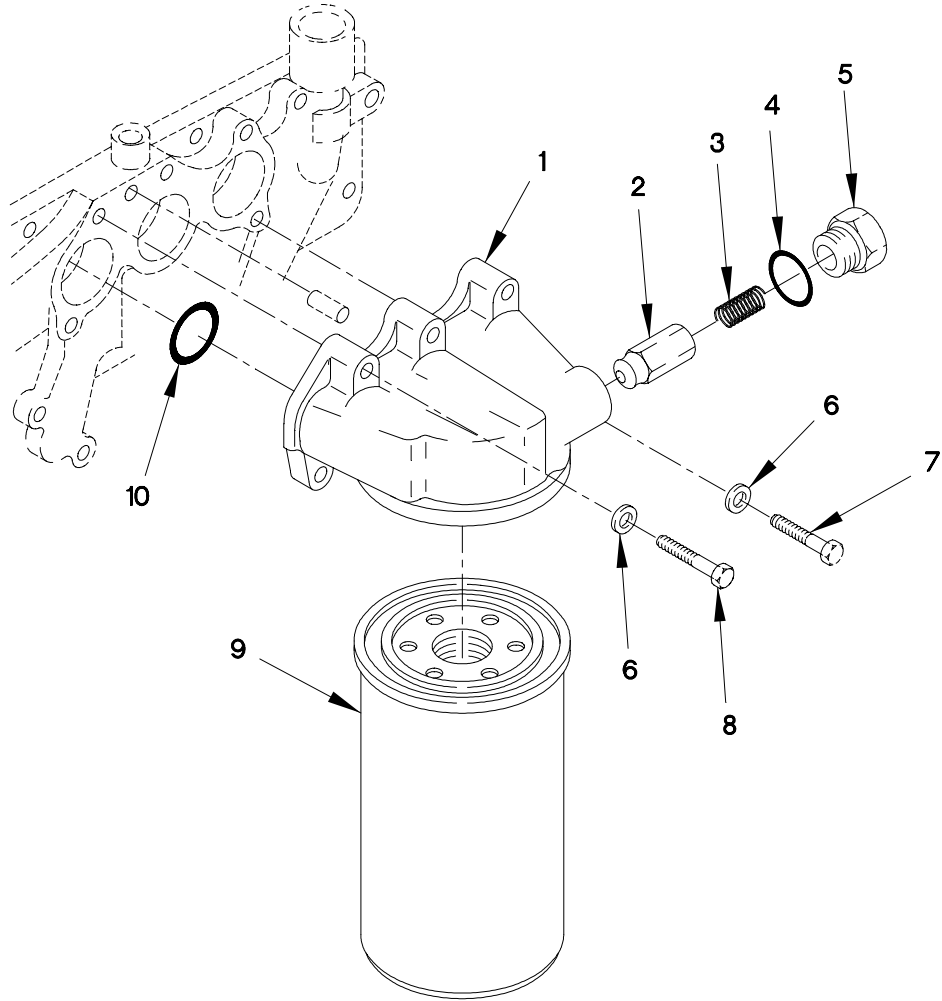

FIGURE 20. ENGINE OIL FILTER AND FILTER BASE

SECTION II

TM 9-2320-365-24P

(1) ITEM NO	(2) SMR CODE	(3) FSCM	(4) PART NUMBER	(5) DESCRIPTION AND USABLE ON CODE (UOC)	(6) QTY
GROUP 0106: ENGINE LUBRICATION SYSTEM					
FIG.20 ENGINE OIL FILTER AND FILTER BASE					
1	PAFZZ	11083	7W9028	HEAD,FLUID FILTER.....	1
2	PAFZZ	11083	7C1493	VALVE,CHECK.....	1
3	PAFZZ	11083	9L9188	SPRING,HELICAL,COMP.....	1
4	PAFZZ	11083	2M9780	PACKING,PREFORMED.....	1
5	PAFZZ	11083	5P8196	PLUG,PROTECTIVE,DUS.....	1
6	PAFZZ	11083	9M1974	WASHER,FLAT M8.8.....	5
7	PAFZZ	11083	6V2317	BOLT,MACHINE M8 X 1.25 X 30.....	2
8	PAFZZ	11083	6V5219	SCREW,CAP,HEXAGON H M8 X 1.25 X 40.	3
9	PAOZZ	11083	1R0739	FILTER ELEMENT,FLU.....	1
10	PAFZZ	11083	5F9657	O-RING PART OF KIT P/N 7X2524.....	3

END OF FIGURE

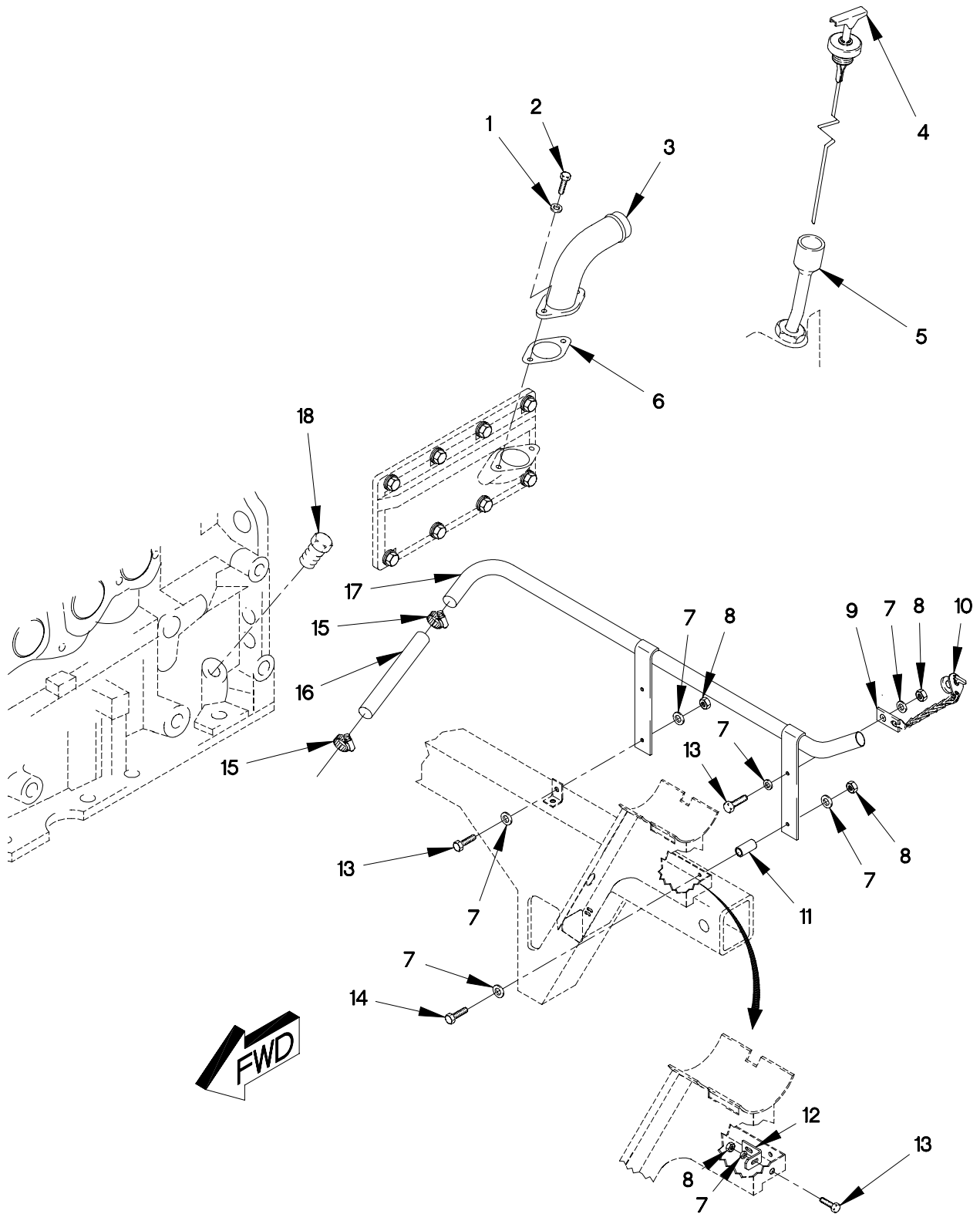

FIGURE 21. ENGINE OIL DIPSTICK AND FILLER TUBE

(1) ITEM NO	(2) SMR CODE	(3) FSCM	(4) PART NUMBER	(5) DESCRIPTION AND USABLE ON CODE (UOC)	(6) QTY
GROUP 0106: ENGINE LUBRICATION SYSTEM FIG.21 ENGINE OIL DIPSTICK AND FILLER TUBE					
1	PAOZZ	11083	9M1974	WASHER,FLAT M8.8.....	2
2	PAOZZ	11083	6V3940	SCREW,CAP,HEXAGON H M8 X 1.25 X 25.	2
3	PAOZZ	11083	4R9237	TUBE ASSEMBLY,METAL.....	1
4	PAOZZ	11083	109-2988	GAGE ROD,LIQUID LEV ENGINE OIL DIPSTICK.....	1
5	PAOZZ	11083	5R8833	TUBE ASSEMBLY,METAL.....	1
6	PAOZZ	11083	7C0358	GASKET PART OF KIT P/N 7X2521.....	1
7	PAOZZ	34914	990 3861	WASHER,FLAT M8.4.....	9
8	PAOZZ	19207	12414315-006	NUT,SELF-LOCKING,HE M8 X 1.25..... UOC:LAA,LAB,LAD,LWB,LWD,	3
9	PAOZZ	19207	12414461	PLATE,MOUNTING.....	1
10	PAOZZ	01943	EXP25359	CAP,FILLER OPENING.....	1
11	PAOZZ	19207	12417700	BEARING,SLEEVE..... UOC:LAC,LWC,	1
12	PAOZZ	19207	12419117	BRACKET,ANGLE.....	1
13	PAOZZ	81495	071 408 32	BOLT,MACHINE M8 X 1.25 X 25..... UOC:LAA,LAB,LAD,LWB,LWD,	3
14	PAOZZ	19207	12414419-097	SCREW,CAP,HEXAGON H M8 X 1.25 X 45. UOC:LAC,LWC,	1
15	PAOZZ	66295	WWD48-58H	CLAMP,HOSE.....	2
16	PAOZZ	19207	12418460-001	HOSE,PREFORMED.....	1
17	PAOZZ	19207	12414442	TUBE,BENT,METALLIC..... UOC:LAA,LAB,LAD,LWB,LWD,	1
17	PAOZZ	19207	12420425	TUBE,METALLIC,BRANC..... UOC:LAC,LWC,	1
18	PAHZZ	11083	1S2563	PLUG.....	1

END OF FIGURE

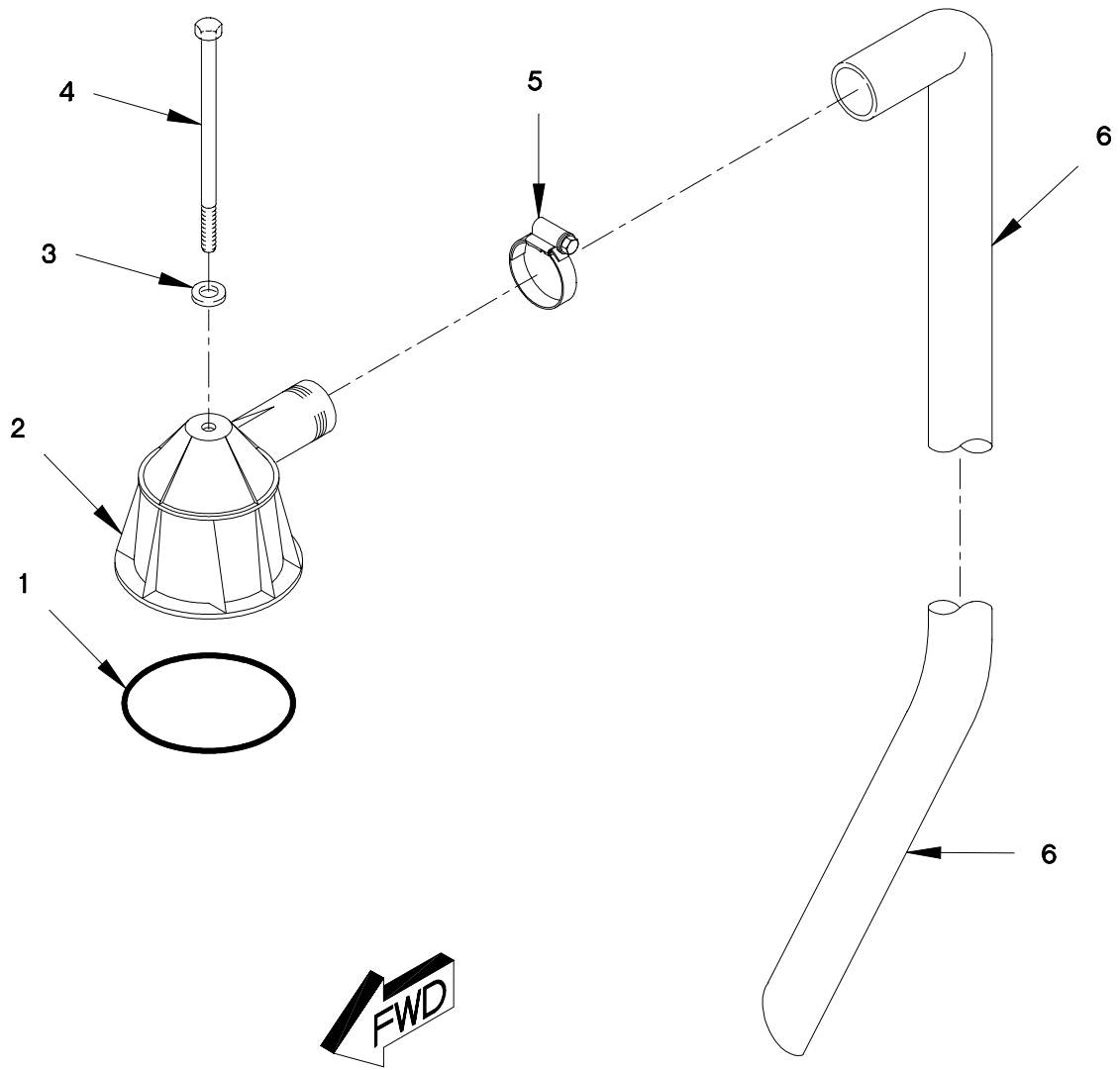

FIGURE 22. CRANKCASE BREATHER

SECTION II

TM 9-2320-365-24P

(1) ITEM NO	(2) SMR CODE	(3) FSCM	(4) PART NUMBER	(5) DESCRIPTION AND USABLE ON CODE (UOC)	(6) QTY
GROUP 0106: ENGINE LUBRICATION SYSTEM FIG.22 CRANKCASE BREATHER					
1	PAOZZ	11083	4L9564	PACKING,PREFORMED PART OF KIT P/N 9X8318.....	1
2	PFOZZ	18265	BAS02-0072	BREATHER.....	1
3	PAOZZ	11083	9N0869	WASHER,FLAT.....	1
4	PAOZZ	11083	6V3821	SCREW,CAP,HEXAGON H M8 X 1.25 X 110.....	1
5	PAOZZ	11083	9M2904	CLAMP.....	1
6	PAOZZ	11083	7C0952	HOSE,PREFORMED.....	1

END OF FIGURE

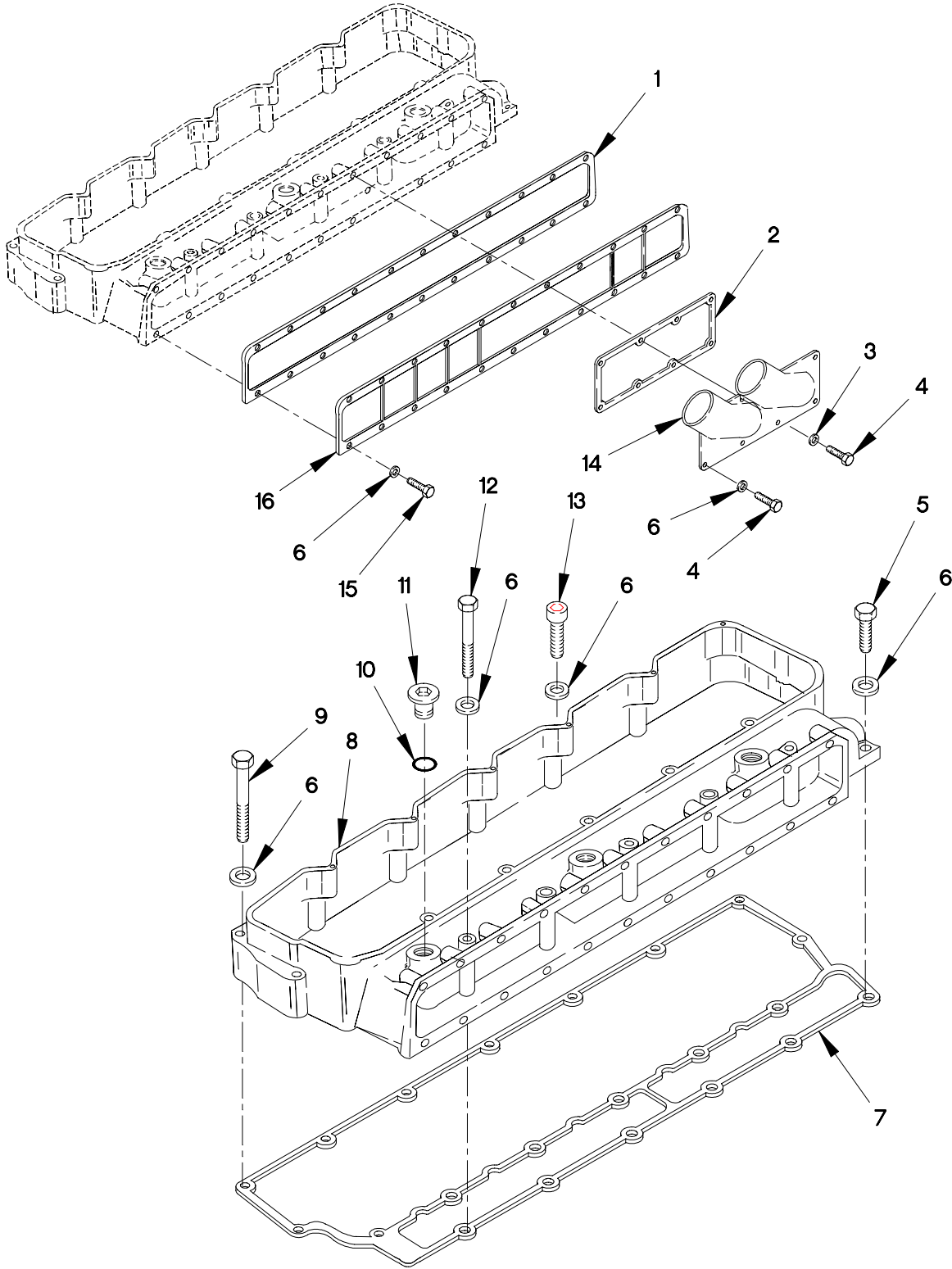

FIGURE 23. INLET MANIFOLD, GASKET AND COVER

SECTION II

TM 9-2320-365-24P

(1) ITEM NO	(2) SMR CODE	(3) FSCM	(4) PART NUMBER	(5) DESCRIPTION AND USABLE ON CODE (UOC)	(6) QTY
GROUP 0108: MANIFOLDS FIG.23 INLET MANIFOLD, GASKET AND COVER					
1	PAFZZ	11083	4P1624	GASKET.....	1
2	PAFZZ	11083	4P1623	GASKET.....	1
3	PAFZZ	11083	8M9024	WASHER,FLAT 13/32.....	2
4	PAFZZ	11083	8T0100	SCREW,CAP,HEXAGON H.....	8
5	PAFZZ	11083	6V5218	SCREW,CAP,HEXAGON H M8 X 1.25 X 35.	1
6	PAFZZ	11083	9M1974	WASHER,FLAT M8.8.....	41
7	PAFZZ	11083	113-6250	GASKET.....	1
8	PAFZZ	11083	7E9314	MANIFOLD,INTAKE.....	1
9	PAFZZ	11083	5P8347	SCREW,CAP,HEXAGON H M8 X 1.25 X 70.	14
10	PAFZZ	11083	3K0360	O-RING PART OF KIT P/N 7X2521	3
11	PAFZZ	19207	11621436-3	PLUG,MACHINE THREAD.....	3
12	PAFZZ	11083	6V5223	SCREW,CAP,HEXAGON H M8 X 1.25 X 100.....	5
13	PAFZZ	11083	6V8213	SCREW,CAP,SOCKET HE M8 X 1.25 X 70.	1
14	PAFZZ	11083	4P2901	ELBOW,PIPE.....	1
15	PAFZZ	11083	8T0276	SCREW,CAP,HEXAGON H M8 X 1.25 X 45.	14
16	PAFZZ	11083	4P1847	COVER,INTAKE MANIFO.....	1

END OF FIGURE

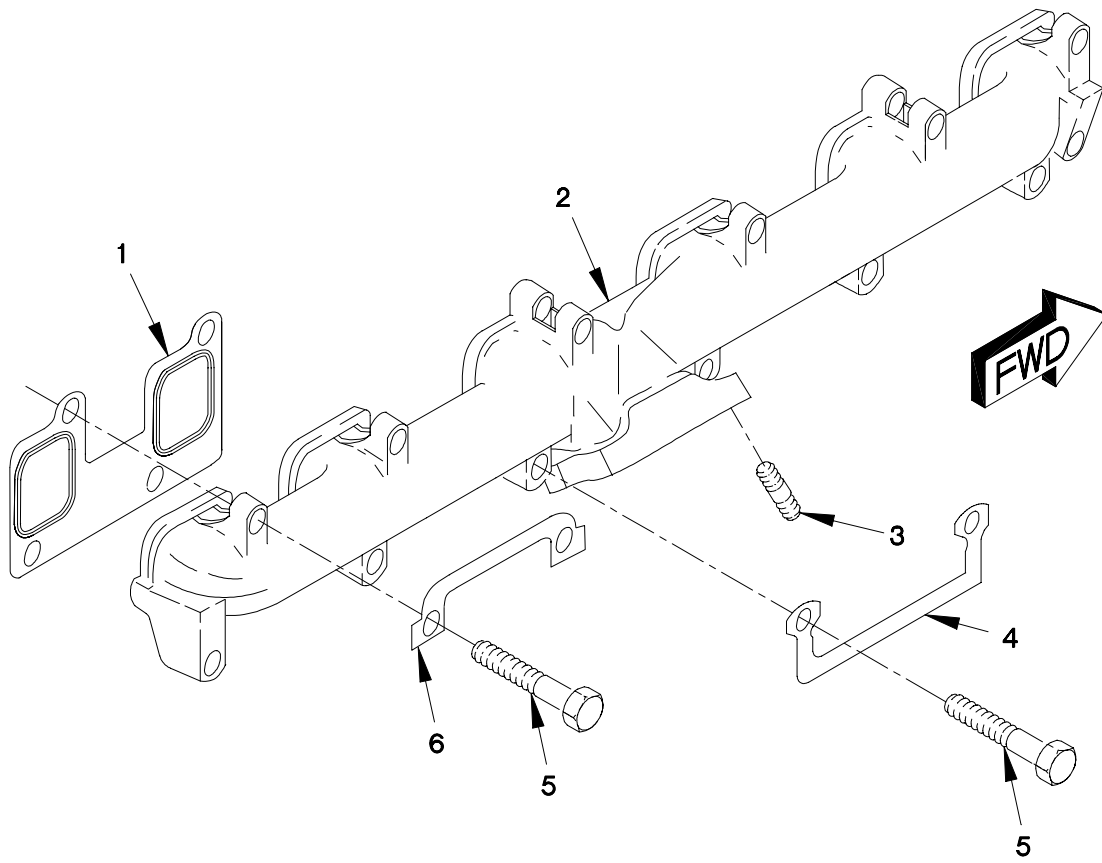

FIGURE 24. EXHAUST MANIFOLD

SECTION II

TM 9-2320-365-24P

(1) ITEM NO	(2) SMR CODE	(3) FSCM	(4) PART NUMBER	(5) DESCRIPTION AND USABLE ON CODE (UOC)	(6) QTY
GROUP 0108: MANIFOLDS					
FIG.24 EXHAUST MANIFOLD					
1	PAFZZ	63045	GX-11479-26	GASKET.....	3
2	PAFZZ	11083	100-6599	MANIFOLD,EXHAUST.....	1
3	PAFZZ	11083	8T7044	STUD,PLAIN.....	4
4	PAFZZ	11083	6I3033	RING,RETAINING PART OF KIT P/N 4R9803.....	1
5	PAFZZ	11083	8T5035	SCREW,CAP,HEXAGON H M10 X 1.5 X 65.	12
6	PAFZZ	11083	6I3035	RING,RETAINING PART OF KIT P/N 4R9803, 9X8318.....	5

END OF FIGURE

1 —

2 THROUGH 4

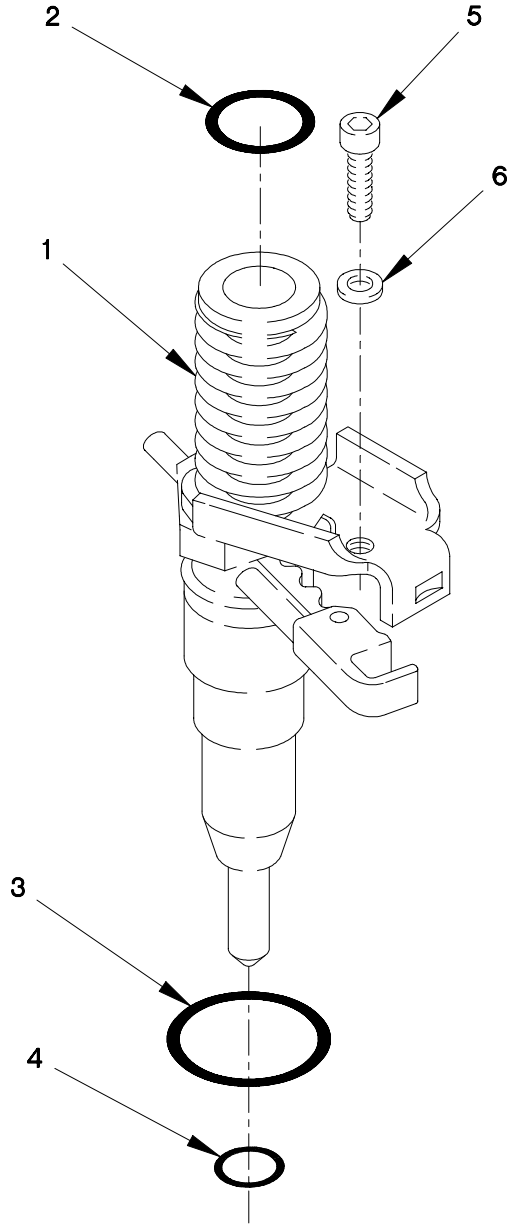

FIGURE 25. FUEL INJECTOR

SECTION II

TM 9-2320-365-24P

(1) ITEM NO	(2) SMR CODE	(3) FSCM	(4) PART NUMBER	(5) DESCRIPTION AND USABLE ON CODE (UOC)	(6) QTY
GROUP 0301: CARBURETOR, FUEL INJECTOR FIG.25 FUEL INJECTOR					
1	PAFZZ	11083	4P2995	INJECTOR ASSEMBLY,F.....	6
2	PAFZZ	11083	1P8116	.O-RING.....	1
3	PAFZZ	11083	114-8718	.PACKING,PREFORMED.....	1
4	PAFZZ	11083	125-8274	.O-RING.....	1
5	PAFZZ	11083	8T8442	SCREW,CAP,SOCKET HE M6 X 1 X 30....	6
6	PAFZZ	11083	9X8267	WASHER,FLAT.....	6

END OF FIGURE

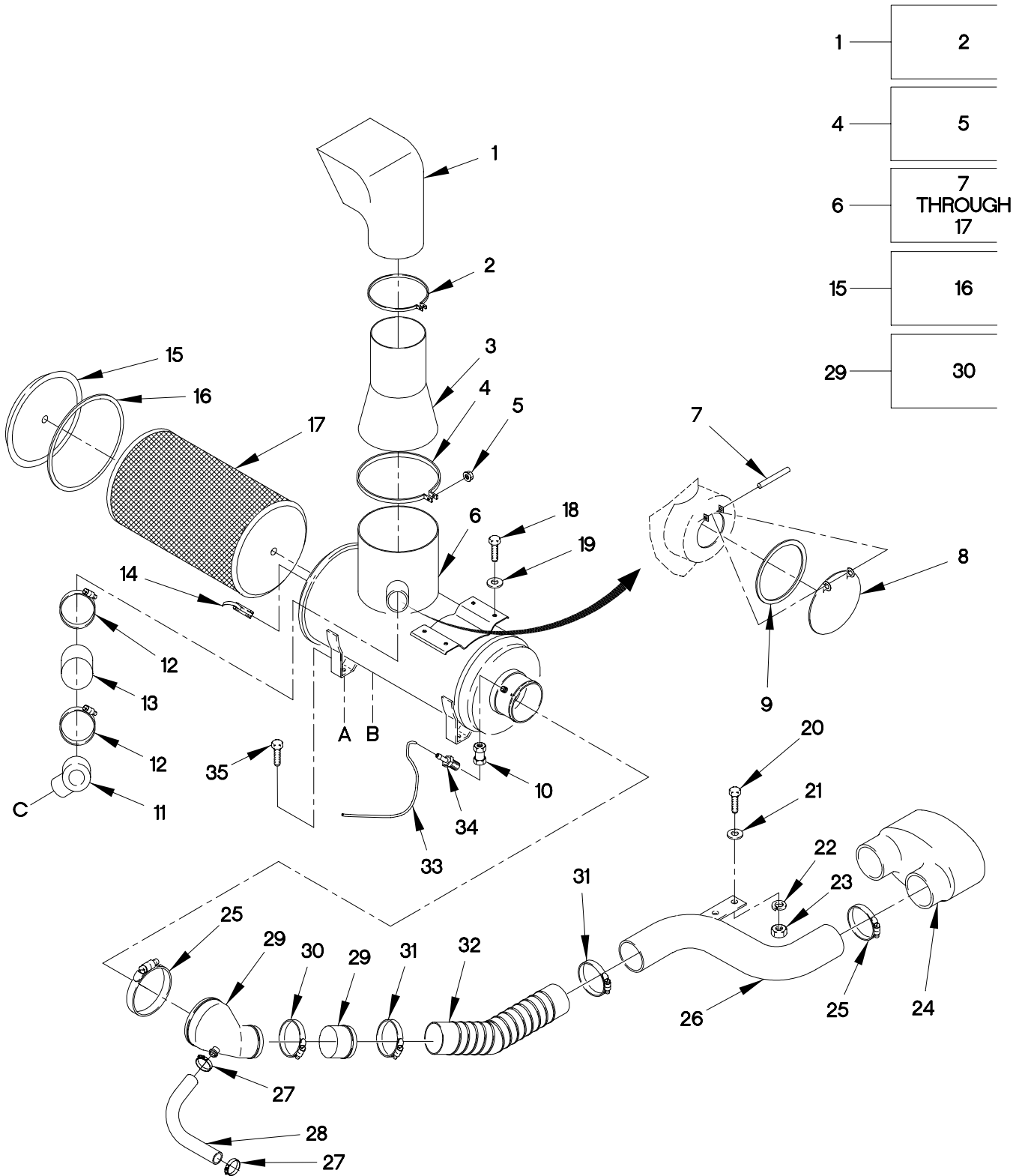

FIGURE 26. AIR CLEANER (SHEET 1 OF 3)

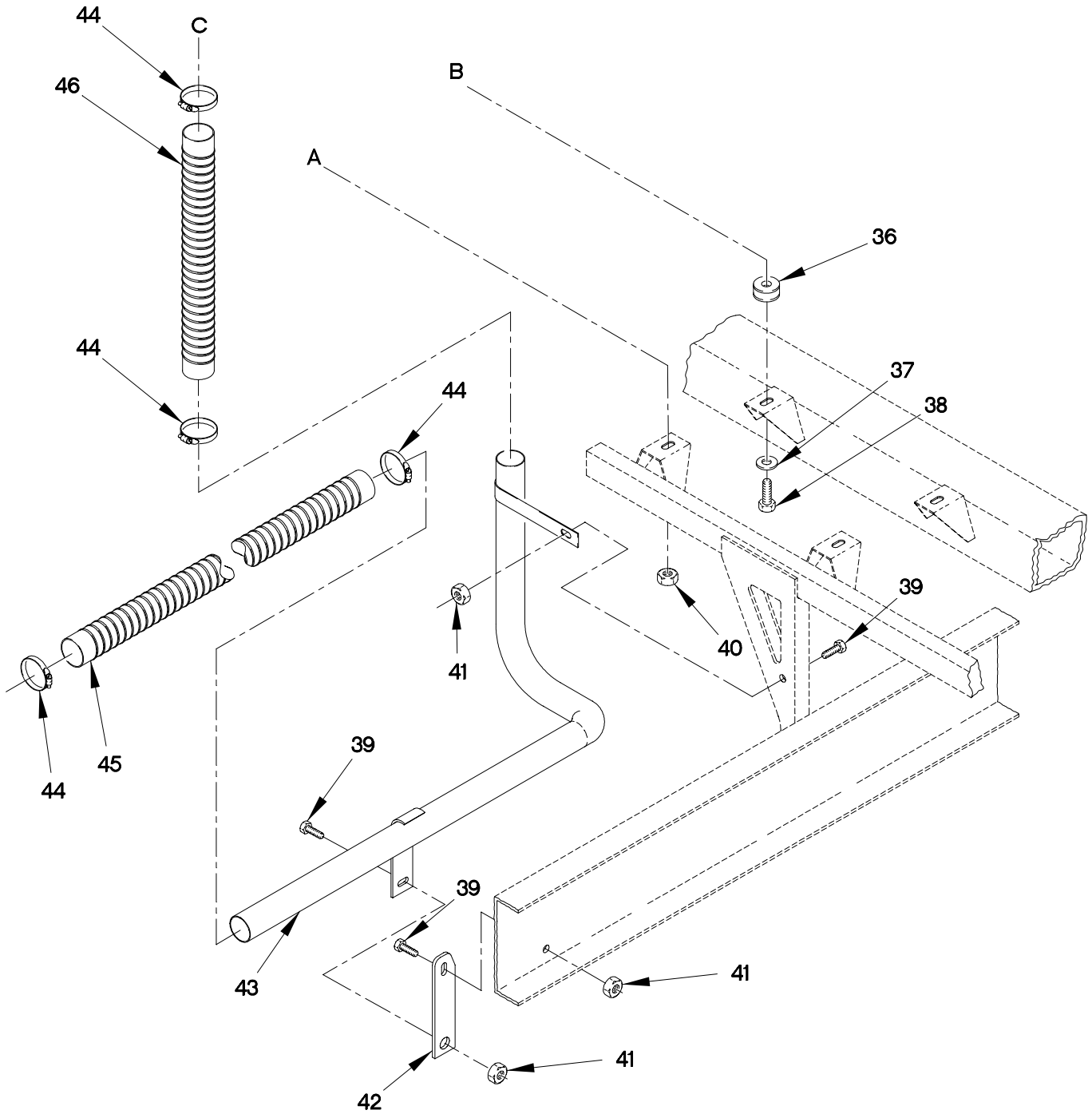

FIGURE 26. AIR CLEANER (SHEET 2 OF 3)

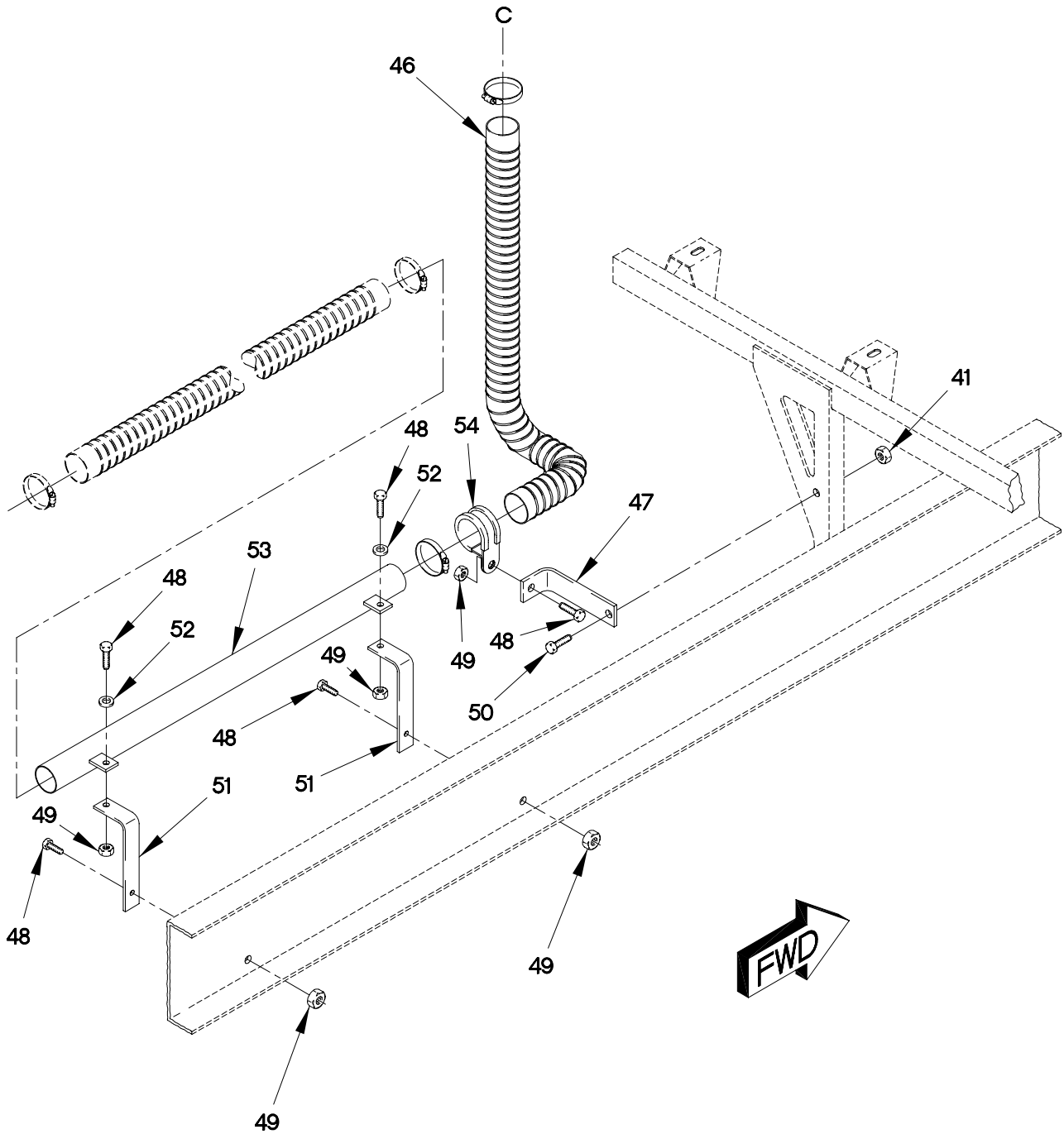

FIGURE 26. AIR CLEANER (SHEET 3 OF 3)

(1) ITEM NO	(2) SMR CODE	(3) FSCM	(4) PART NUMBER	(5) DESCRIPTION AND USABLE ON CODE (UOC)	(6) QTY
GROUP 0304: AIR CLEANER					
FIG.26 AIR CLEANER					
1	PAOZZ	18265	GSH001725	AIR CLEANER,INTAKE.....	1
2	PAOZZ	18265	P128160	.CLAMP,HOSE 7 5/8 IN.....	1
3	PAOZZ	19207	12421380	ADAPTER,INTAKE MANI.....	1
4	PAOZZ	19207	12421379-001	CLAMP,LOOP.....	1
5	PAOZZ	96906	MS21045L4	.NUT,SELF-LOCKING,HE 1/4-UNJF.....	1
6	PAOOO	18265	STB140202REV14	AIR CLEANER,INTAKE.....	1
7	PAOZZ	18265	P10-9281	.PIN,STRAIGHT,HEADLE.....	1
8	PAOZZ	18265	P10-9270	.CAP ASSEMBLY,PROTEC.....	1
9	PAOZZ	18265	P11-3550	.SEAL,NONMETALLIC RO.....	1
10	PAOZZ	81343	2-2 140138C	.COUPLING,PIPE.....	1
11	PAOZZ	18265	P530245	.CAP ASSEMBLY,AIR CL.....	1
12	PAOZZ	18265	P530946	.CLAMP,INSTRUMENT MO.....	2
13	PAOZZ	18265	P52-7751	.MOUNT,RESILIENT.....	1
14	XDOZZ	0FW39	P539693	.LATCH.....	3
15	PAOZZ	18265	P530288	.COVER,ACCESS.....	1
16	PAOZZ	18265	P01-6972	.PACKING,PREFORMED.....	1
17	PAOZZ	18265	P52-7750	.FILTER ELEMENT,INTA.....	1
18	PAOZZ	96906	MS51849-75	SCREW,MACHINE 10-24 X 5/8.....	4
				UOC:LAA,LAB,LAD,LWB,LWD,	
19	PAOZZ	D8286	DIN9021-5,3-100H	WASHER,FLAT M5.3.....	4
			V-C-B3B	UOC:LAA,LAB,LAD,LWB,LWD,	
20	PAOZZ	81495	071 408 32	BOLT,MACHINE M8 X 1.25 X 25.....	2
21	PAOZZ	34914	990 3861	WASHER,FLAT M8.4.....	2
22	PAOZZ	D8286	DIN128A-8FST	WASHER,LOCK M8.....	2
23	PAOZZ	1FH08	DIN555M8	NUT,PLAIN,HEXAGON M8 X 1.25.....	2
24	PAOZZ	19207	12414502	HOSE,AIR DUCT.....	1
25	PAOZZ	75160	C16054	CLAMP,HOSE.....	2
26	PAOZZ	19207	12414636	TUBE,BENT,METALLIC.....	1
27	PAOZZ	96906	MS35842-11	CLAMP,HOSE.....	2
28	PAOZZ	19207	12419827	AIR CLEANER,INTAKE.....	1
29	PAOZZ	18265	P530414	AIR CLEANER,ADAPTER.....	1
30	PAOZZ	75160	C16054	.CLAMP,HOSE.....	1
31	PAOZZ	06481	T-218758	CLAMP,HOSE.....	2
32	PAOZZ	18265	P5539	HOSE,NONMETALLIC.....	1
				UOC:LAA,LAB,LAD,LWB,LWD,	
32	PAOZZ	18265	P5540	HOSE,NONMETALLIC.....	1
				UOC:LAC,LWC,	
33	PAOZZ	59150	1775-822	HOSE,NONMETALLIC.....	1
34	PAOZZ	59150	1675-013	SENSOR,AIR CHARGED.....	1
35	PAOZZ	0FW39	12414307-063	BOLT,MACHINE M10 X 1.5 X 25.....	3
36	PAOZZ	81860	25922	MOUNT,RESILIENT.....	1
37	PAOZZ	0FW39	12414473-014	WASHER,FLAT M10.....	2

SECTION II

TM 9-2320-365-24P

(1) ITEM NO	(2) SMR CODE	(3) FSCM	(4) PART NUMBER	(5) DESCRIPTION AND USABLE ON CODE (UOC)	(6) QTY
38	PAOZZ	56161	10503777	SCREW,CAP,HEXAGON H M10 X 1.5 X 16.0.....	2
				UOC:LAA,LAB,LAD,LWB,LWD,	
38	PAOZZ	19207	12414419-109	SCREW,CAP,HEXAGON H M10 X 1.5 X 12.	2
				UOC:LAC,LWC,	
39	PAOZZ	19207	12414307-050	BOLT,MACHINE M10 X 1.25 X 30.....	3
				UOC:LAA,LAB,LAD,LWB,LWD,	
40	PAOZZ	19207	12414308-019	NUT,SELF-LOCKING,EX M10 X 1.5.....	3
41	PAOZZ	19207	12414308-020	NUT,SELF-LOCKING,EX M10 X 1.25.....	3
				UOC:LAA,LAB,LAD,LWB,LWD,	
41	PAOZZ	19207	12414308-020	NUT,SELF-LOCKING,EX M10 X 1.25.....	1
				UOC:LAC,LWC,	
42	PFOZZ	19207	12420422	BRACKET,MOUNTING.....	1
				UOC:LAA,LAB,LAD,LWB,LWD,	
43	PAOZZ	18265	P530516	TUBE ASSEMBLY,METAL.....	1
				UOC:LAA,LAB,LAD,LWB,LWD,	
44	PAOZZ	01276	FF9311-36	CLAMP,HOSE.....	4
45	PAOZZ	0TE27	AD1698-8-84-8	HOSE,NONMETALLIC.....	1
46	PAOZZ	18265	P535537	HOSE,NONMETALLIC.....	1
				UOC:LAA,LAB,LAD,LWB,LWD,	
46	PAOZZ	18265	P535538	HOSE,NONMETALLIC.....	1
				UOC:LAC,LWC,	
47	PAOZZ	19207	12421150	BRACKET,ANGLE.....	1
				UOC:LAC,LWC,	
48	PAOZZ	15526	DIN933-M6X16-8.8 -A4C	SCREW,CAP,HEXAGON H M6 X 1 X 16....	5
				UOC:LAC,LWC,	
49	PAOZZ	19207	12414308-002	NUT,SELF-LOCKING,E M6 X 1.....	3
				UOC:LAC,LWC,	
50	PAOZZ	19207	12414307-049	BOLT,MACHINE M10 X 1.25 X 25.....	1
				UOC:LAC,LWC,	
51	PAOZZ	0FW39	12420847	BRACKET,MOUNTING.....	2
				UOC:LAC,LWC,	
52	PAOZZ	19207	12414560-014	WASHER,SPRING TENSI M6.5.....	2
				UOC:LAC,LWC,	
53	PAOZZ	19207	12421153	TUBE ASSEMBLY,METAL.....	1
				UOC:LAC,LWC,	
54	PAOZZ	18076	S630H-36	CLAMP,LOOP.....	1
				UOC:LAC,LWC,	

END OF FIGURE

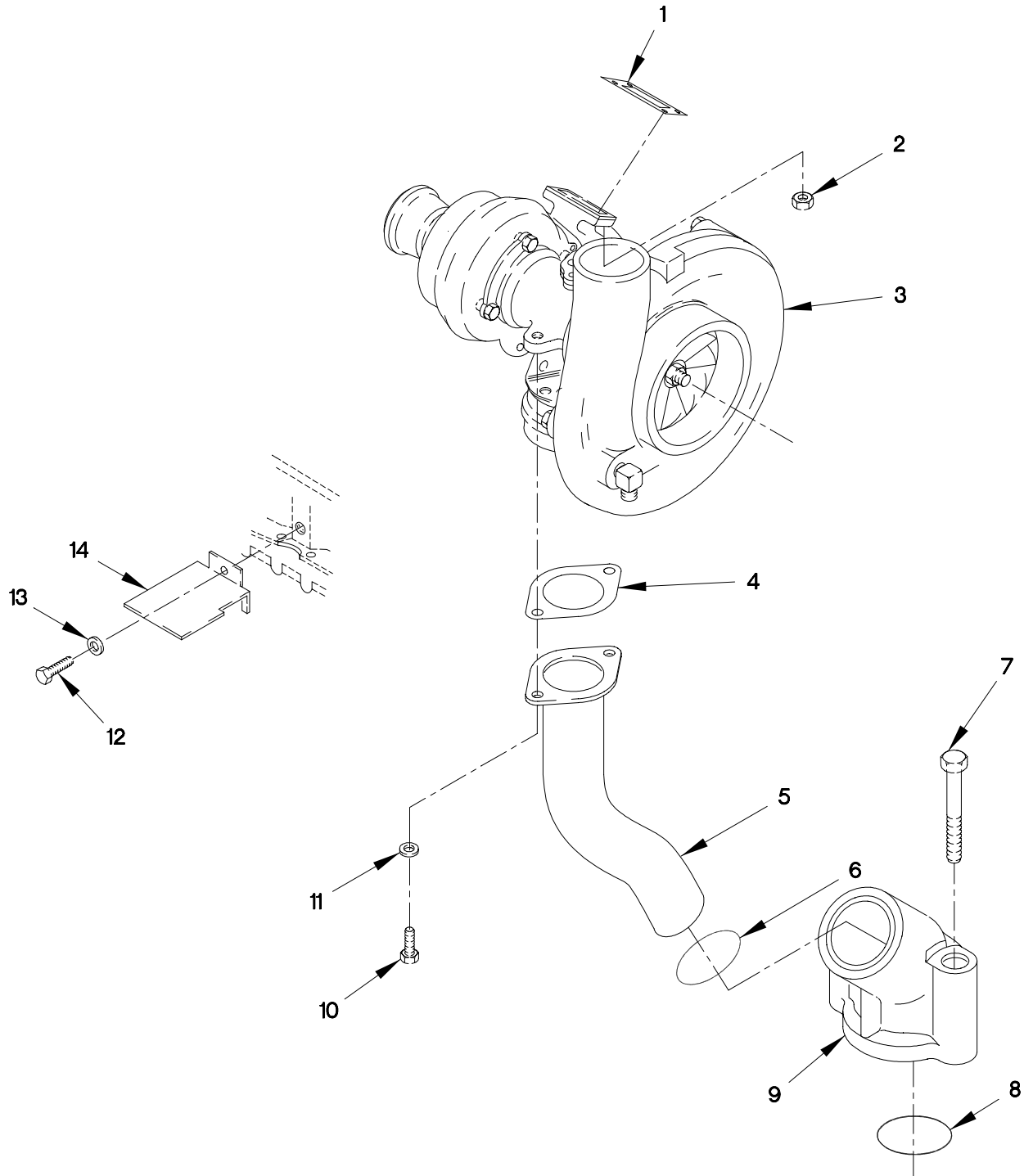

FIGURE 27. TURBOCHARGER

SECTION II

TM 9-2320-365-24P

(1) ITEM NO	(2) SMR CODE	(3) FSCM	(4) PART NUMBER	(5) DESCRIPTION AND USABLE ON CODE (UOC)	(6) QTY
GROUP 0305: SUPERCHARGER, BLOWER, TURBOCHARGER FIG.27 TURBOCHARGER					
1	PAFZZ	11083	7C7431	GASKET PART OF KIT P/N 4R9803, 7X2526.....	1
2	PAFZZ	11083	9X6620	LOCKNUT,TUBE FITTIN.....	4
3	PAFFF	11083	4R9147	TURBOSUPERCHARGER,E.....	1
4	PAFZZ	11083	7W2398	GASKET PART OF KIT P/N 4R9803, 7X2526, 9X8318.....	1
5	PAFZZ	11083	7C3760	TUBE ASSEMBLY,METAL.....	1
6	PAFZZ	11083	9M4849	SEAL,RING PART OF KIT P/N 7X2526...	1
7	PAFZZ	11083	8T0100	SCREW,CAP,HEXAGON H.....	2
8	PAFZZ	11083	4F7391	O-RING PART OF KIT P/N 7X2521, 7X2526.....	1
9	PAFZZ	11083	4P4014	FITTING.....	1
10	PAFZZ	11083	6V3940	SCREW,CAP,HEXAGON H M8 X 1.25 X 25.	2
11	PAFZZ	11083	9M1974	WASHER,FLAT M8.8.....	2
12	PAFZZ	11083	8T4200	SCREW,CAP,HEXAGON H M8 X 1.25 X 16.	1
13	PAFZZ	11083	8T4224	WASHER,FLAT.....	1
14	PAFZZ	11083	4P2949	SHIELD,HEAT,TURBINE.....	1

END OF FIGURE

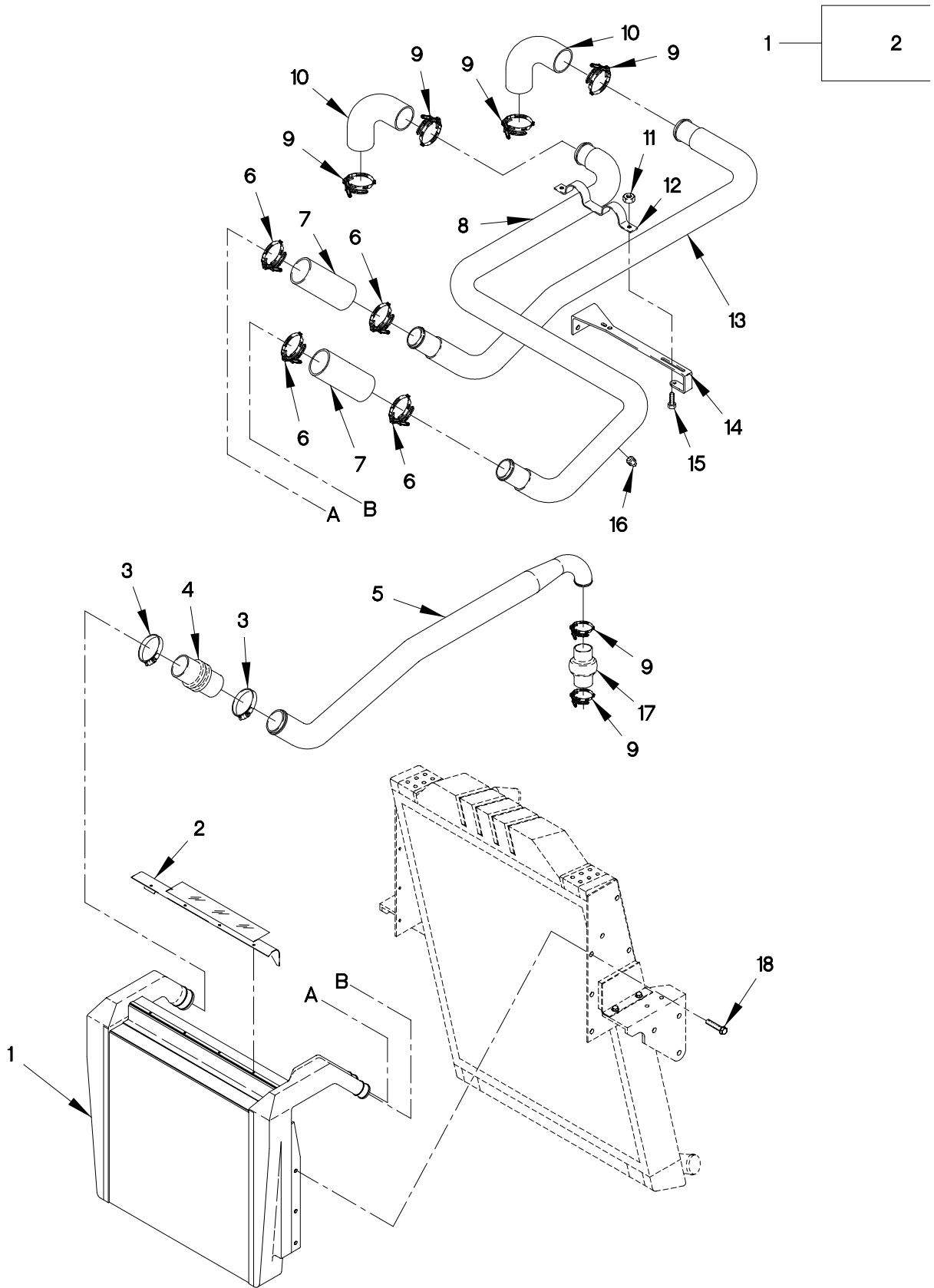

FIGURE 28. CHARGE AIR COOLER, PIPES, BRACKETS AND HOSES

SECTION II

TM 9-2320-365-24P

(1) ITEM NO	(2) SMR CODE	(3) FSCM	(4) PART NUMBER	(5) DESCRIPTION AND USABLE ON CODE (UOC)	(6) QTY
GROUP 0305: SUPERCHARGER, BLOWER, TURBOCHARGER FIG.28 CHARGE AIR COOLER, PIPES, BRACKETS AND HOSES					
1	PAOZZ	0CVH3	485630-0001	RADIATOR,ENGINE COO.....	1
2	PFOZZ	19207	12420535	.BAFFLE,AIRFLOW,NONA.....	1
3	PAOZZ	7Z588	CT 350L	CLAMP,HOSE.....	2
4	PAOZZ	49058	12414686	HOSE,AIR DUCT.....	1
5	PAOZZ	19207	12421784	PIPE,BENT,METALLIC.....	1
6	PAOZZ	7Z588	CT-300LB	CLAMP,HOSE.....	4
7	PAOZZ	0FW39	12417310-002	HOSE,NONMETALLIC.....	2
8	PAOZZ	19207	12421169-003	INSULATION ASSY.....	1
9	PAOZZ	7Z588	CT 250L	CLAMP,HOSE.....	6
10	PAOZZ	0FW39	12414424	HOSE,PREFORMED.....	2
11	PAOZZ	19207	12414308-017	NUT,SELF-LOCKING,E M8 X 1.....	2
12	PAOZZ	19207	12421179-001	BRACKET,MOUNTING.....	1
13	PAOZZ	19207	12421169-004	INSULATION ASSY.....	1
14	PAOZZ	19207	12421172-001	BRACKET,MULTIPLE AN.....	1
15	PAOZZ	19207	12414307-023	BOLT,MACHINE M8 X 1 X 20.....	2
16	PAOZZ	24617	444626	PLUG,PIPE.....	1
17	PAOZZ	16632	STE1002	HOSE,PREFORMED.....	1
18	PAOZZ	19207	12414307-037	BOLT,MACHINE M8 X 1.25 X 25.....	6

END OF FIGURE

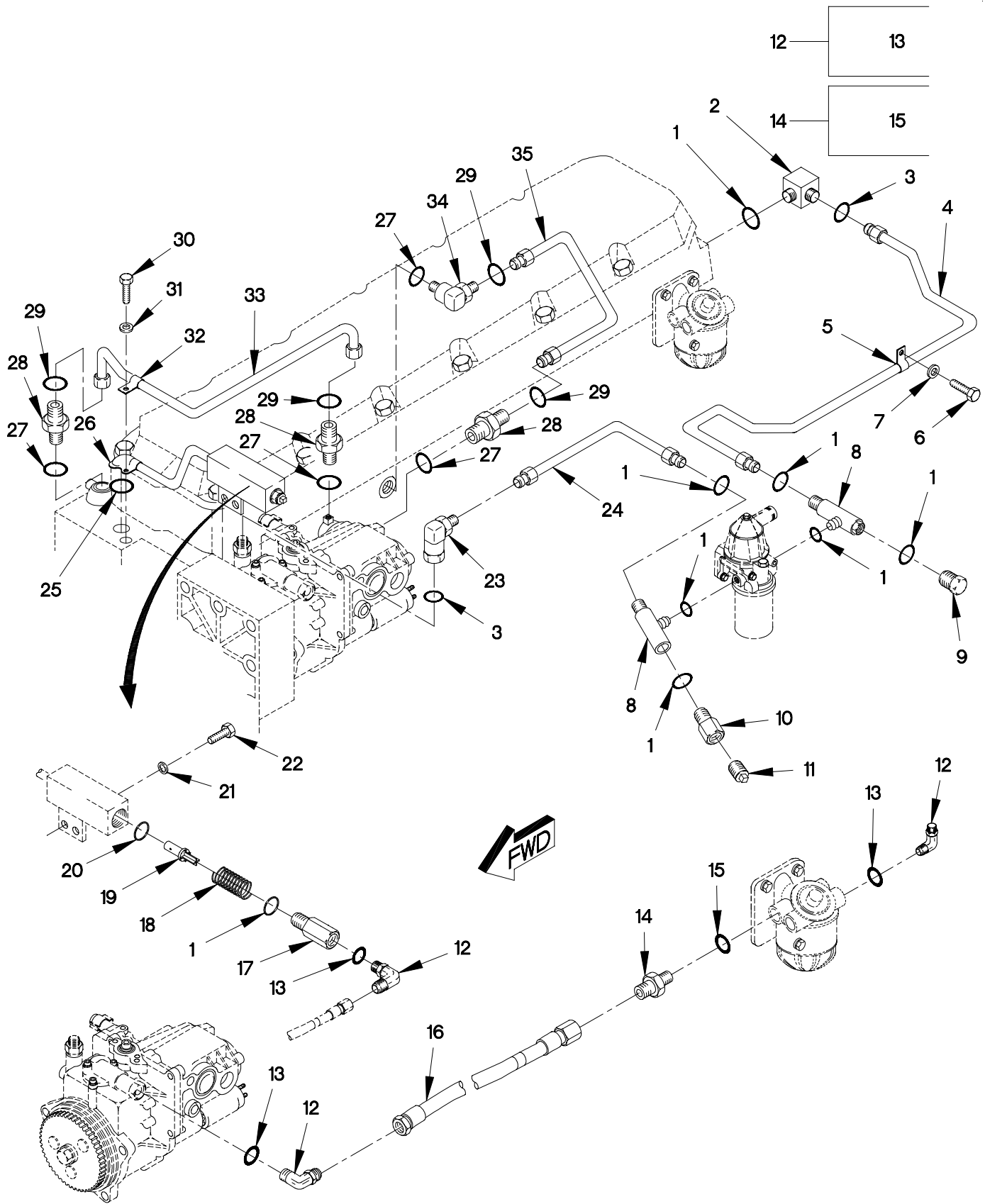

0306a-1c

FIGURE 29. FUEL REGULATING VALVE, TUBES, FITTINGS AND HOSES

(1) ITEM NO	(2) SMR CODE	(3) FSCM	(4) PART NUMBER	(5) DESCRIPTION AND USABLE ON CODE (UOC)	(6) QTY
GROUP 0306: TANKS, LINES, FITTINGS, HEADERS					
FIG.29 FUEL REGULATING VALVE, TUBES, FITTINGS AND HOSES					
1	PAOZZ	11083	3J1907	O-RING PART OF KIT P/N 9X8318.....	8
2	PAOZZ	11083	6V8724	ELBOW,PIPE.....	1
3	PAOZZ	35510	Z053-074979	O-RING PART OF KIT P/N 7X2524.....	2
4	PAOZZ	11083	7W0183	TUBE ASSEMBLY,METAL.....	1
5	PAOZZ	11083	9S1350	CLAMP,LOOP.....	1
6	PAOZZ	11083	8T4200	SCREW,CAP,HEXAGON H M8 X 1.25 X 16.	1
7	PAOZZ	11083	8T4224	WASHER,FLAT.....	1
8	PAOZZ	11083	7X2459	TEE,BOSS.....	2
9	PAOZZ	11083	9S4191	PLUG,MACHINE THREAD.....	1
10	PAOZZ	0TE27	6405-6-4	ADAPTER,STRAIGHT,PI.....	1
11	PAOZZ	81343	4 130109AC	PLUG,PIPE.....	1
12	PAOZZ	96906	MS51527A6	ELBOW,TUBE TO BOSS.....	3
13	PAOZZ	02697	3-906N552-90	.O-RING.....	1
14	PAOZZ	81343	6-6 070120C	ADAPTER,STRAIGHT,TU.....	1
15	PAOZZ	02697	3-906N552-90	.O-RING.....	1
16	PAOZZ	01276	2556-06-0272	HOSE ASSEMBLY,NONME.....	1
17	PAOZZ	11083	8T0151	VALVE,REGULATING,FL.....	1
18	PAOZZ	11083	3N3252	SPRING,HELICAL,COMP.....	1
19	PAOZZ	11083	7E5189	VALVE,REGULATING,FL.....	1
20	PAOZZ	11083	5P7813	O-RING PART OF KIT P/N 9X8318.....	1
21	PAOZZ	11083	8M9024	WASHER,FLAT 13/32.....	2
22	PAOZZ	11083	6V6317	SCREW,CAP,HEXAGON H M10 X 1.5 X 20.	2
23	PAOZZ	11083	6V9850	ELBOW,TUBE.....	1
24	PAOZZ	11083	1154232	TUBE ASSEMBLY,METAL.....	1
25	PAOZZ	11083	5F7054	O-RING PART OF KIT P/N 9X8318.....	1
26	PAOZZ	11083	7E5190	HOSE ASSEMBLY,METAL.....	1
27	PAOZZ	02697	3-904N552-90	O-RING.....	4
28	PAOZZ	11083	6V8647	ADAPTER,STRAIGHT,TU.....	3
29	PAOZZ	11083	4J5477	O-RING.....	4
30	PAOZZ	11083	8T7547	SCREW,CAP,HEXAGON H M8 X 1.25 X 30.	1
31	PAOZZ	11083	9M1974	WASHER,FLAT M8.8.....	1
32	PAOZZ	11083	8M2772	CLAMP,LOOP 3/8.....	1
33	PAOZZ	11083	1077749	TUBE ASSEMBLY,METAL.....	1
34	PAOZZ	11083	6V8628	ELBOW,TUBE TO BOSS.....	1
35	PAOZZ	11083	7W0367	TUBE ASSEMBLY,METAL.....	1

END OF FIGURE

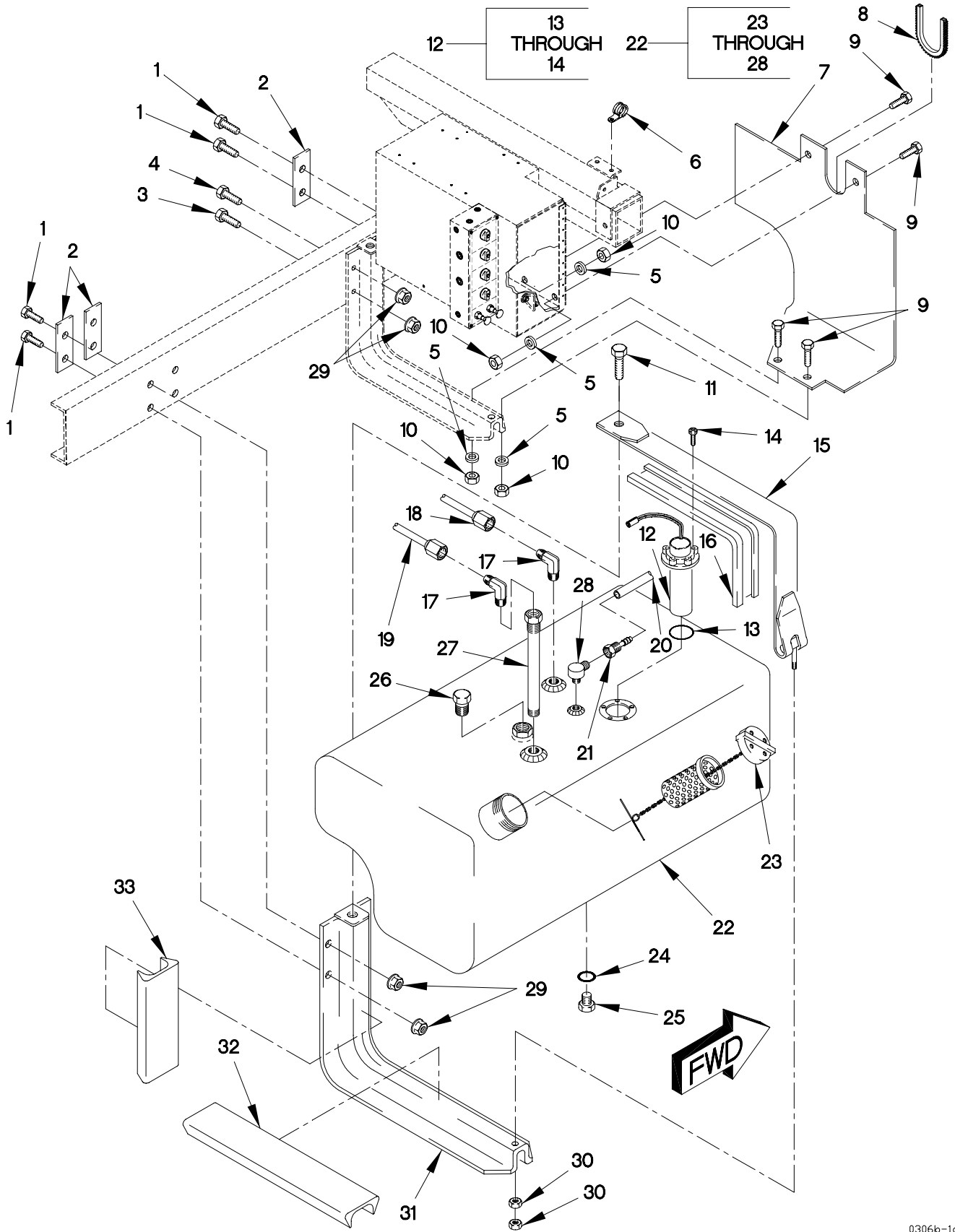

FIGURE 30. FUEL TANK, CLAMPS AND BRACKETS

SECTION II

TM 9-2320-365-24P

(1) ITEM NO	(2) SMR CODE	(3) FSCM	(4) PART NUMBER	(5) DESCRIPTION AND USABLE ON CODE (UOC)	(6) QTY
GROUP 0306: TANKS, LINES, FITTINGS, HEADERS FIG.30 FUEL TANK, CLAMPS AND BRACKETS					
1	PAOZZ	19207	12414307-138	BOLT,MACHINE M16 X 1.5 X 35.....	6
2	PAOZZ	19207	12417640	PLATE,MENDING.....	3
3	PAOZZ	19207	12414307-143	BOLT,MACHINE M16 X 1.5 X 60.....	1
4	PAOZZ	19207	12414307-150	BOLT,MACHINE M16 X 1.5 X 120.....	1
5	PAOZZ	64678	007349010003	WASHER,FLAT M10.....	4
6	PAOZZ	01276	900729-001	CLAMP,LOOP.....	1
7	PAOZZ	19207	12417346	COVER,ACCESS.....	1
8	PAOZZ	96906	MS21266-2N	GROMMET,NONMETALLIC.....	1
9	PAOZZ	05824	M10X1.5X30 DIN93 3 ST	SCREW,CAP,HEXAGON H M10 X 1.5 X 30.	4
10	PAOZZ	19207	12414308-019	NUT,SELF-LOCKING,EX M10 X 1.5.....	4
11	PAOZZ	19207	12414307-092	BOLT,MACHINE M12 X 1.75 X 30.....	2
12	PAOZZ	0B8Y6	9604925-005	SWITCH,LIQUID LEVEL.....	1
13	PAOZZ	0B8Y6	9605045-001	.GASKET.....	1
14	PAOZZ	80205	MS35215-60	.SCREW,MACHINE 10-32 X 1.00.....	5
15	PAOZZ	0FW39	12378865-001	BAND,RETAINING.....	2
16	PAOZZ	98624	A1393M	STRAP,RETAINING 35 INCHES.....	2
17	PAOZZ	81343	6-6 070202BA	ELBOW,PIPE TO TUBE.....	2
18	PAOZZ	19207	12418124-002	HOSE ASSEMBLY,NONME.....	1
19	PAOZZ	0FW39	12418124-001	HOSE ASSEMBLY,NONME.....	1
20	MOOZZ	81349	M13444T1.250	HOSE,NONMETALLIC MAKE FROM HOSE P/N: 483666 (49185) X 58IN.....	V
21	PAOZZ	0TE27	7207-86552	ADAPTER,STRAIGHT,TU.....	1
22	PAOZZ	98624	SS5219	TANK,FUEL,ENGINE.....	1
23	PAOZZ	98624	OS6207	.CAP,PROTECTIVE,DUST CAP/STRAINER KIT.....	1
24	PAOZZ	96906	MS28778-8	.O-RING.....	1
25	PAOZZ	79470	3152X8	.PLUG,PIPE.....	1
26	PAOZZ	81343	4 130109AB	.PLUG,PIPE.....	1
27	PAOZZ	98624	266AH	.TUBE,METALLIC.....	1
28	PAOZZ	51377	A1386H	.VALVE,VENT.....	1
29	PAOZZ	19207	12414308-025	NUT,SELF-LOCKING,EX M16 X 1.5.....	8
30	PAOZZ	96906	MS35691-33	NUT,PLAIN,HEXAGON 1/2-13.....	4
31	PAOZZ	98624	SS5756	BRACKET,VEHICULAR C.....	2
32	MOOZZ	19207	12414669-002X416	INSULATOR,PLATE MAKE FROM INSULATOR P/N: 12414669-002 (0FW39) X 416 MM LONG.....	2
33	MOOZZ	0FW39	12414669-001X235	INSULATOR,PLATE MAKE FROM INSULATOR P/N: 12414669-002 (0FW39) X 235MM.....	2

END OF FIGURE

1 — 2
THROUGH
12

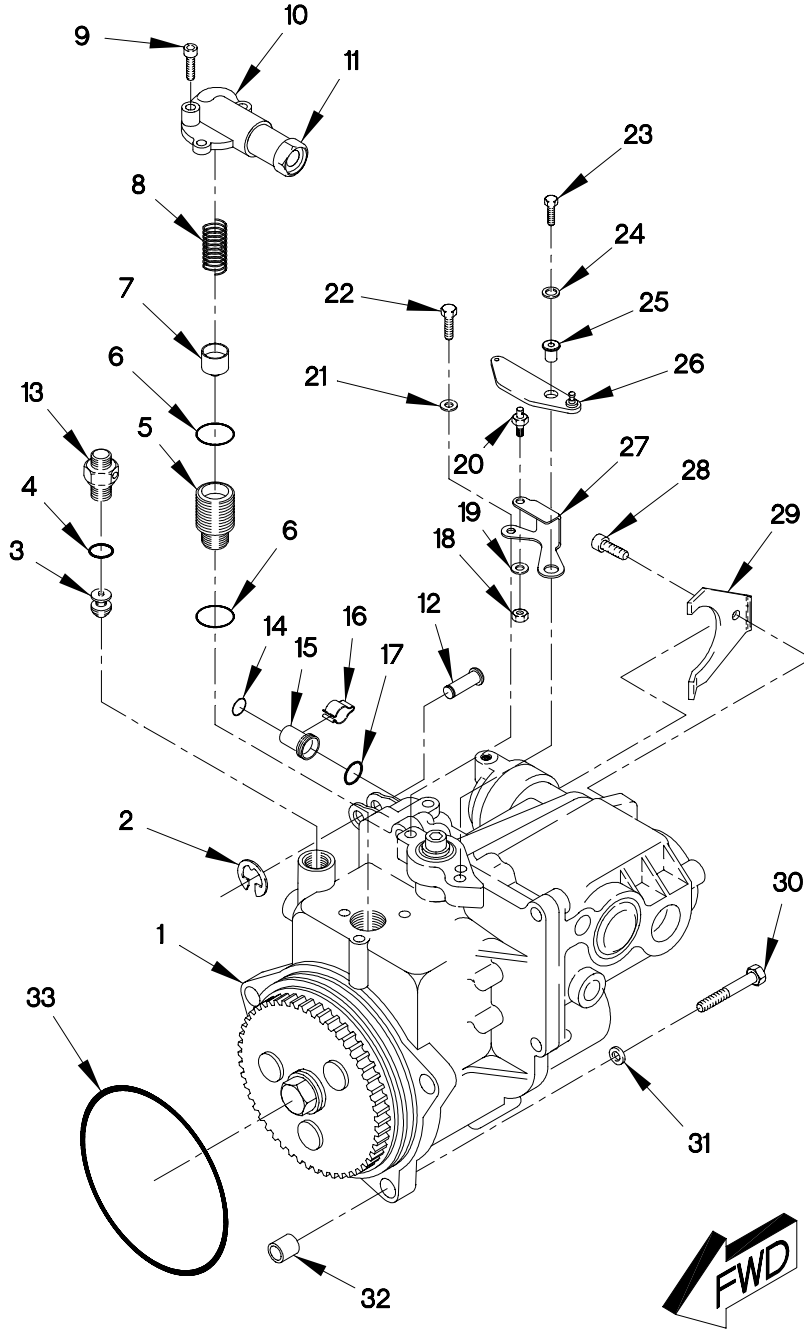

FIGURE 31. GOVERNOR AND FUEL TRANSFER

(1) ITEM NO	(2) SMR CODE	(3) FSCM	(4) PART NUMBER	(5) DESCRIPTION AND USABLE ON CODE (UOC)	(6) QTY
GROUP 0308: ENGINE SPEED GOVERNOR AND CONTROLS FIG.31 GOVERNOR AND FUEL TRANSFER					
1	PAFHH	11083	4R9036	GOVERNOR,DIESEL ENG.....	1
2	PAFZZ	96906	MS16633-1031	.RING,RETAINING.....	1
3	PAFZZ	11083	7W7383	.VALVE ASSY,CHECK PART OF KIT P/N 5R9065.....	1
4	PAFZZ	11083	3J1907	.O-RING PART OF KIT P/N 5R9065.....	1
5	KFHZZ	11083	4P3953	.PISTON ASSY PART OF KIT P/N 5R9065.....	1
6	PAHZZ	58312	4D9986-00	.SEAL PART OF KIT P/N 5R9065.....	2
7	KFHZZ	11083	7W5615	.SLEEVE ASSY PART OF KIT P/N 5R9065.....	1
8	KFHZZ	11083	7C5294	.SPRING PART OF KIT P/N 5R9065.....	1
9	PAHZZ	11083	8C6364	.BOLT,MACHINE M5 X 0.8 X 25.....	3
10	PAHZZ	11083	4P4224	.COVER,ACCESS.....	1
11	PAHZZ	11083	7E0156	.FITTING,LEVER.....	1
12	PAFZZ	11083	7C8854	.AXLE,STRAIGHT.....	1
13	PFFZZ	11083	7E9898	ADAPTER,STRAIGHT,TU.....	1
14	PAFZZ	11083	7E0844	GASKET PART OF KIT P/N 9X8318.....	1
15	PAFZZ	11083	9Y5295	ADAPTER,STRAIGHT,TU.....	1
16	PAFZZ	11083	7C3839	CLIP,SPRING TENSION.....	1
17	PAFZZ	11083	6F6673	O-RING PART OF KIT P/N 9X8318.....	1
18	PAOZZ	11083	6V8187	NUT,PLAIN,HEXAGON.....	1
19	PAOZZ	11083	9X8256	WASHER,FLAT.....	1
20	PAOZZ	11083	7E8445	PIN,SHOULDER,HEADLE.....	1
21	PAOZZ	96906	MS25440-4	WASHER,FLAT 9/32.....	1
22	PAOZZ	11083	5C9553	BOLT,MACHINE M6 X 1 X 16.....	1
23	PAOZZ	11083	7X2537	BOLT,SHOULDER.....	1
24	PAOZZ	11083	7X0579	WASHER,FLAT.....	1
25	PAOZZ	11083	4P2987	SPACER,RING.....	1
26	PAOZZ	11083	1158543	LEVER,REMOTE CONTRO.....	1
27	PAOZZ	11083	4P7596	LEVER,REMOTE CONTRO.....	1
28	PAOZZ	11083	6V5683	SCREW,CAP,SOCKET HE.....	1
29	PAOZZ	11083	4W6010	CLAMP,LOOP.....	1
30	PAFZZ	11083	6V5218	SCREW,CAP,HEXAGON H M8 X 1.25 X 35.	3
31	PAFZZ	11083	9M1974	WASHER,FLAT M8.8.....	3
32	PAFZZ	11083	7W3872	SHIELD,EXPANSION.....	1
33	PAFZZ	11083	1T1068	O-RING PART OF KIT P/N 5R9051.....	1

END OF FIGURE

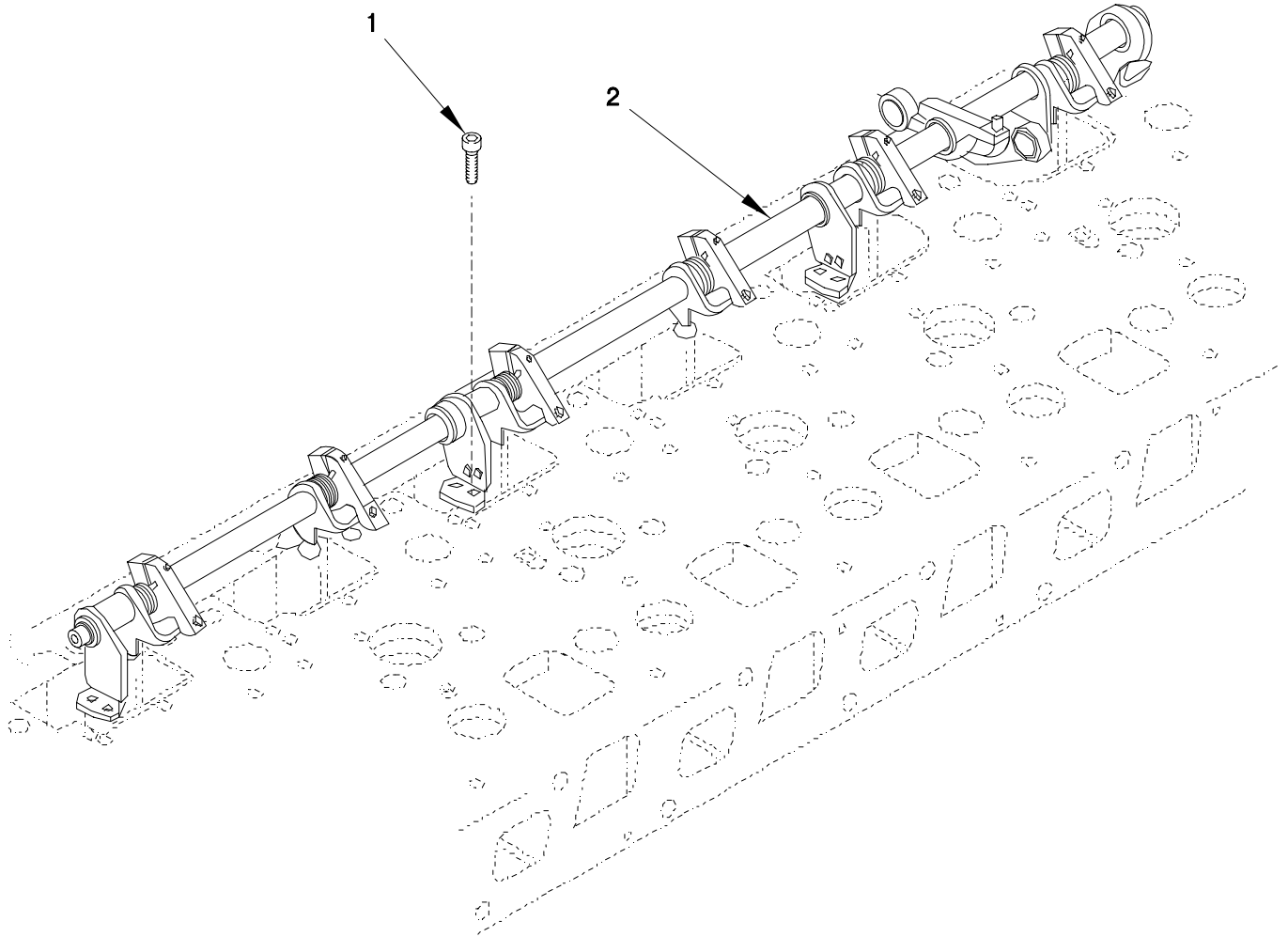

FIGURE 32. FUEL CONTROL LINKAGE

SECTION II

TM 9-2320-365-24P

(1) ITEM NO	(2) SMR CODE	(3) FSCM	(4) PART NUMBER	(5) DESCRIPTION AND USABLE ON CODE (UOC)	(6) QTY
GROUP 0308: ENGINE SPEED GOVERNOR AND CONTROLS					
FIG.32 FUEL CONTROL LINKAGE					
1	PAFZZ	11083	6V5683	SCREW,CAP,SOCKET HE M6 X 1 X 16....	4
2	PAFZZ	11083	102-7459	CONTROL ROD.....	1

END OF FIGURE

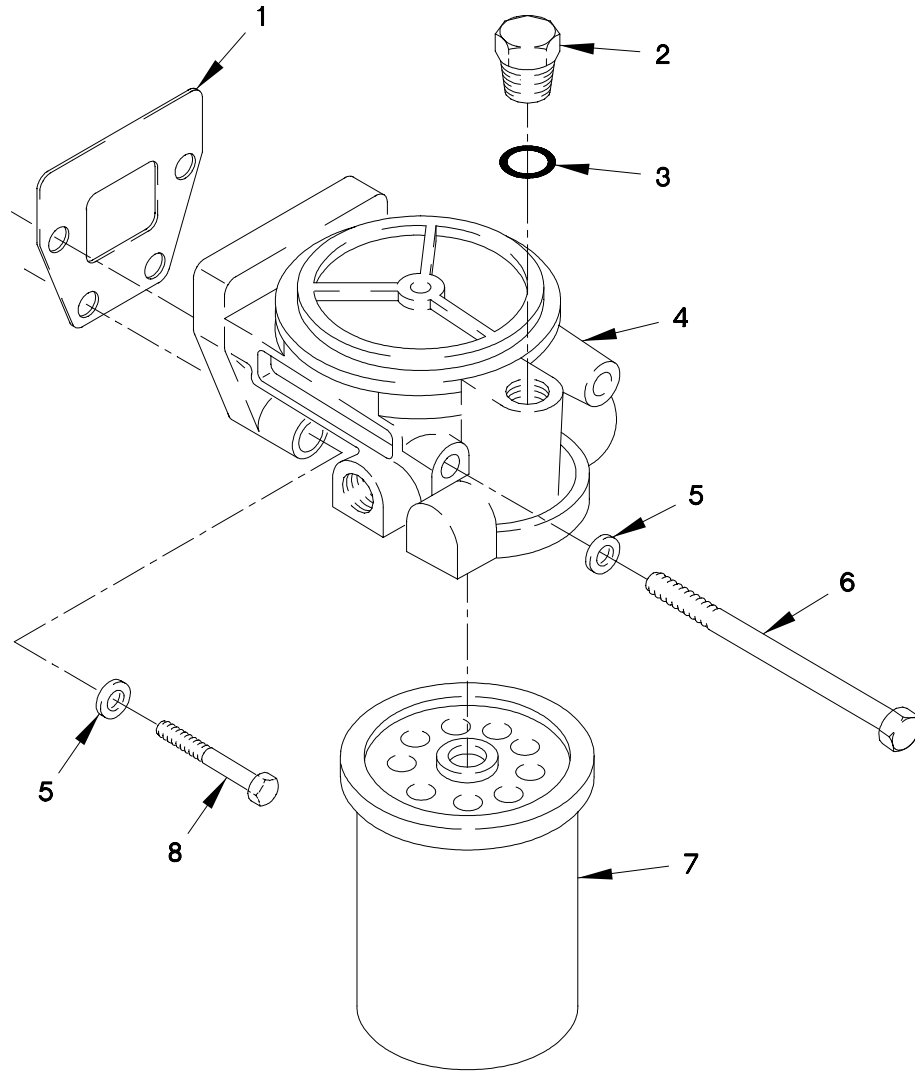

FIGURE 33. FUEL FILTER

SECTION II

TM 9-2320-365-24P

(1) ITEM NO	(2) SMR CODE	(3) FSCM	(4) PART NUMBER	(5) DESCRIPTION AND USABLE ON CODE (UOC)	(6) QTY
GROUP 0309: FUEL FILTERS					
FIG.33 FUEL FILTER					
1	PAOZZ	11083	7C1159	GASKET PART OF KIT P/N 9X8318.....	1
2	PAOZZ	11083	9S4191	PLUG,MACHINE THREAD.....	1
3	PAOZZ	11083	3J1907	O-RING.....	1
4	PAOZZ	11083	4W5158	HEAD,FLUID FILTER.....	1
5	PAOZZ	11083	9M1974	WASHER,FLAT M8.8.....	4
6	PAOZZ	11083	6V9607	SCREW,CAP,HEXAGON H.....	2
7	PAOZZ	11083	7E9763	FILTER ELEMENT,FLUI.....	1
8	PAOZZ	11083	6V5218	SCREW,CAP,HEXAGON H M8 X 1.25 X 35.	2

END OF FIGURE

- 1 — 2 THROUGH 8
- 5 — 6

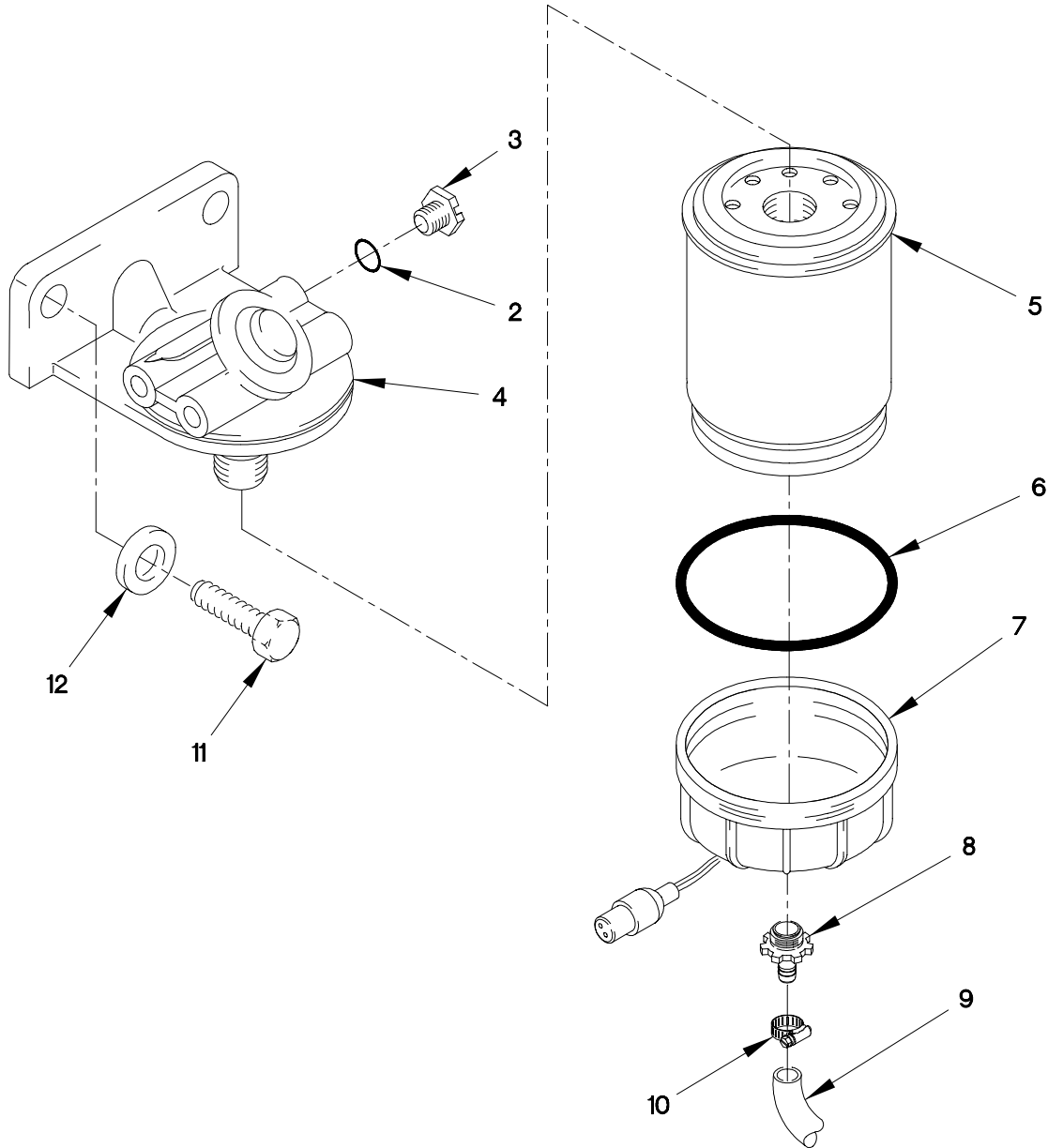

FIGURE 34. FUEL/WATER SEPARATOR

SECTION II

TM 9-2320-365-24P

(1) ITEM NO	(2) SMR CODE	(3) FSCM	(4) PART NUMBER	(5) DESCRIPTION AND USABLE ON CODE (UOC)	(6) QTY
GROUP 0309: FUEL FILTERS FIG.34 FUEL/WATER SEPARATOR					
1	PAOOO	55752	445R-SS-01	FILTER,FLUID.....	1
2	PAOZZ	55752	43506	.O-RING.....	1
3	PAOZZ	55752	RK 11-1679	.PLUG,PIPE.....	1
4	XAOZZ	55752	RK22140	.FILTER,FLUID.....	1
5	PAOZZ	55752	R22146	.FILTER ELEMENT,FLUI FUEL/WATER SEPARATOR.....	1
6	PAOZZ	55752	22333	..O-RING.....	1
7	PAOZZ	55752	RK22141	.FILTER BODY,FLUID.....	1
8	PAOZZ	55752	21104	.KNOB.....	1
9	MOOZZ	81349	M13444T1.375X24	HOSE,NONMETALLIC MAKE FROM HOSE P/N: 2565-6 (00624) X 24IN LONG.....	1
10	PAOZZ	81343	SAE J1508-06	CLAMP,HOSE.....	1
11	PAOZZ	15526	DIN933-M10X35-8. 8-A4C	SCREW,CAP,HEXAGON H M10 X 1.5 X 30.	2
12	PAOZZ	0FW39	12414473-014	WASHER,FLAT M10.....	2

END OF FIGURE

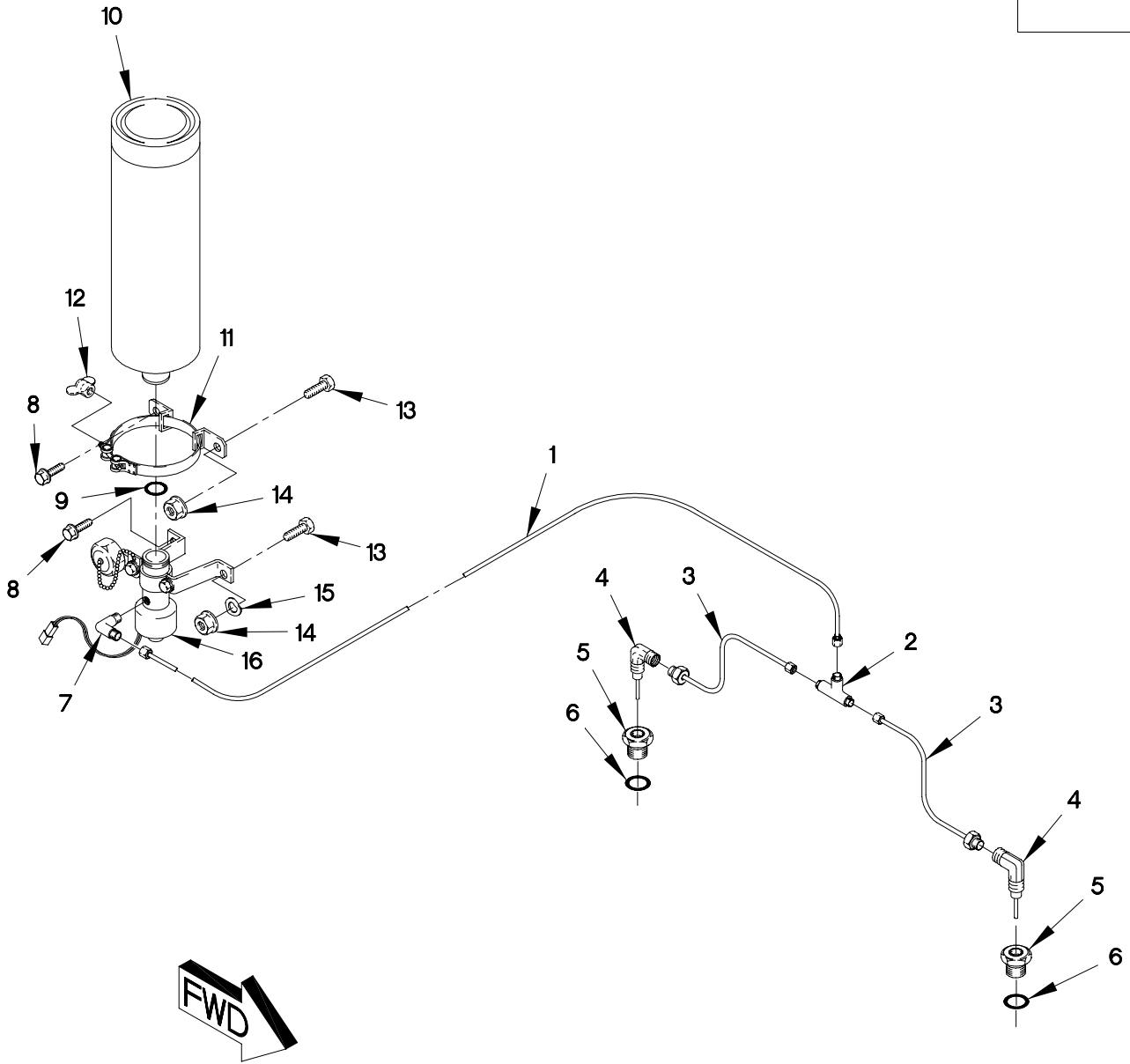
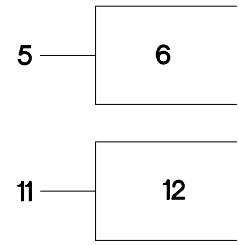

FIGURE 35. ETHER STARTING AID

(1) ITEM NO	(2) SMR CODE	(3) FSCM	(4) PART NUMBER	(5) DESCRIPTION AND USABLE ON CODE (UOC)	(6) QTY
GROUP 0311: ENGINE STARTING AIDS FIG.35 ETHER STARTING AID					
1	MOOZZ	78280	LP-3239-914.5	TUBING,NYLON MAKE FROM TUBING P/N: LP-3239-120 (78280) X 1050 MM LONG..	V
2	PAOZZ	81343	2-2-2 060401BA	TEE,TUBE.....	1
3	MOOZZ	78280	LP-3239-152.4	TUBING,NYLON MAKE FROM TUBING P/N: LP-3239-120 (78280) X 170 MM LONG...	V
4	PAOZZ	61112	QA-3-1TC	ATOMIZER,STARTING F.....	2
5	PAOZZ	78280	QS-1428	ADAPTER,STRAIGHT,PI.....	2
6	PAOZZ	81349	M83248-2-908	.O-RING.....	1
7	PAOZZ	78280	LP1698CT	ELBOW,PIPE TO TUBE.....	1
8	PAOZZ	19207	12414307-023	BOLT,MACHINE M8 X 1 X 20.....	2
9	PAOZZ	61112	QS-1181	GASKET.....	1
10	PAOZZ	78280	LP-535	CYLINDER,ENGINE STA.....	1
11	PAOZZ	19207	12277381	CLAMP,LOOP 3 IN.....	1
12	PAOZZ	96906	MS35426-27	.NUT,PLAIN,WING 1/4-28 X 1.....	1
13	PAOZZ	19207	12414307-024	BOLT,MACHINE M8 X 1 X 25.....	2
14	PAOZZ	19207	12414308-017	NUT,SELF-LOCKING,E M8 X 1.....	4
15	PAOZZ	19207	12414560-021	WASHER,SPRING TENSI.....	1
16	PAOZZ	78280	QS5-5CTP	VALVE,SOLENOID.....	1

END OF FIGURE

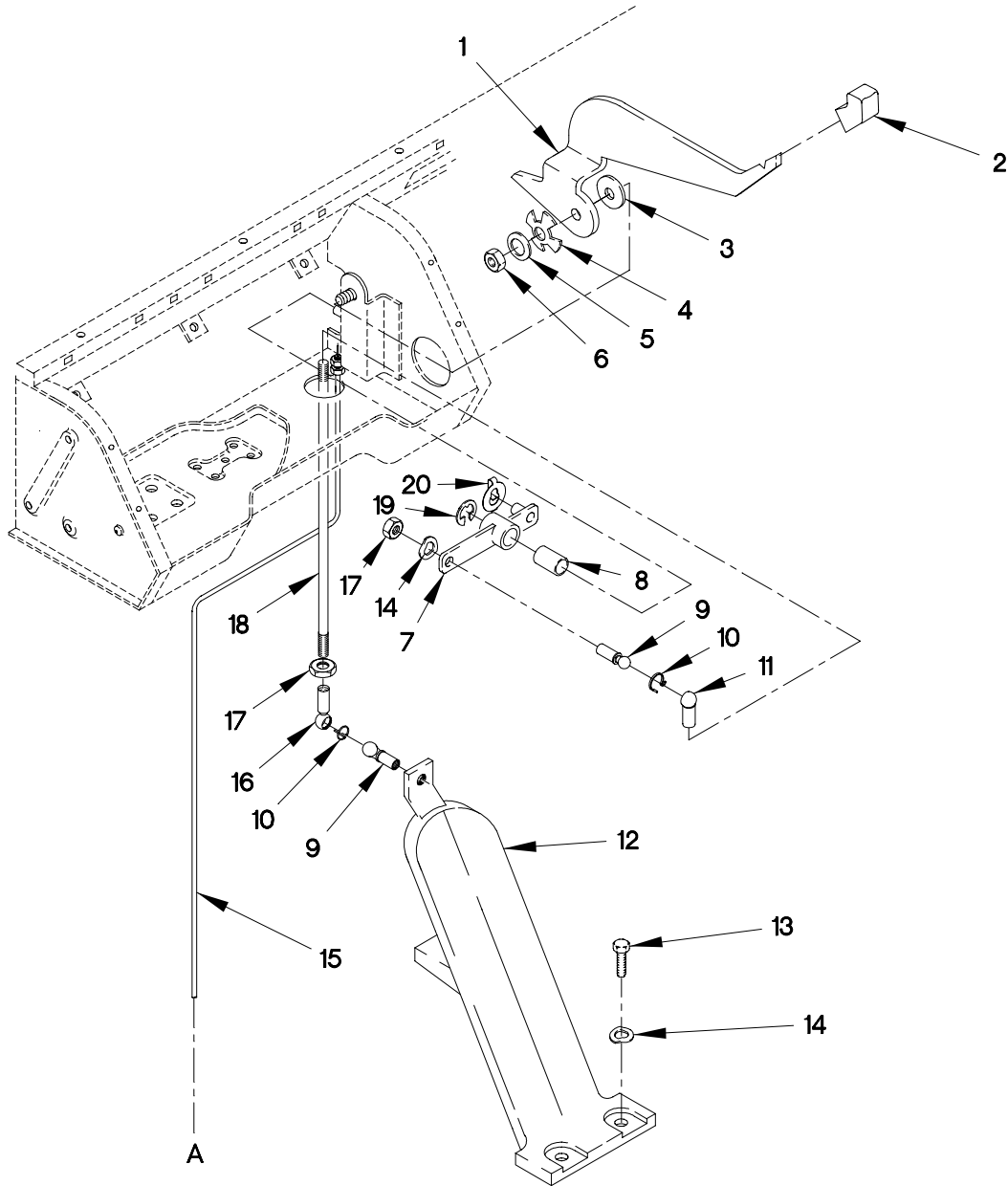
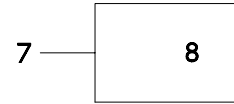

FIGURE 36. ACCELERATOR, HAND THROTTLE AND LINKAGE (SHEET 1 OF 2)

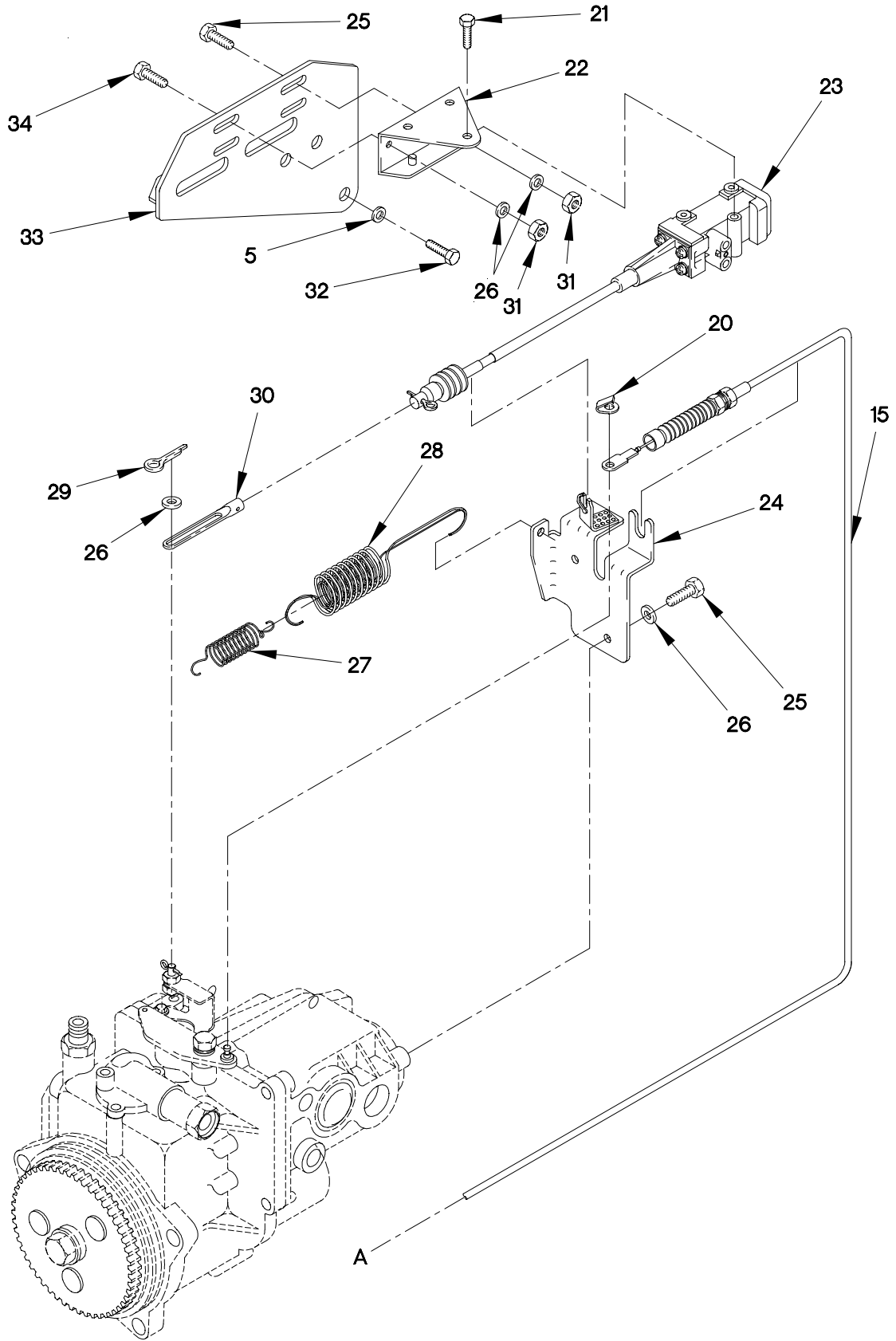

FIGURE 36. ACCELERATOR, HAND THROTTLE AND LINKAGE (SHEET 2 OF 2)

(1) ITEM NO	(2) SMR CODE	(3) FSCM	(4) PART NUMBER	(5) DESCRIPTION AND USABLE ON CODE (UOC)	(6) QTY
GROUP 0312: ACCELERATOR, THROTTLE OR CHOKE CONTROLS FIG.36 ACCELERATOR, HAND THROTTLE AND LINKAGE					
1	PAOZZ	0FW39	12420562	LEVER, LOCK-RELEASE.....	1
2	PAOZZ	0FW39	12417587	KNOB.....	1
3	PAOZZ	19207	12417872	PACKING WITH RETAIN.....	1
4	PAOZZ	19207	12417503	WASHER, SPRING TENS M11.....	1
5	PAOZZ	0FW39	12414473-014	WASHER, FLAT M10.....	1
6	PAOZZ	19207	12414315-009	NUT, SELF-LOCKING, HE M10 X 1.5.....	1
7	PAOZZ	0FW39	12420564	BELL CRANK.....	1
8	PAOZZ	09455	CJM-1020	.BEARING, SLEEVE.....	1
9	PAOZZ	19207	12420084-003	STUD, BALL.....	2
10	PAOZZ	19207	12420086-002	RING, RETAINING.....	2
11	PAOZZ	19207	12420085-002	SEAT, BALL SOCKET.....	1
12	PAOZZ	0FW39	12417519	PEDAL ASSEMBLY, CONT.....	1
13	PAOZZ	15526	DIN933-M6X16-8.8 -A4C	SCREW, CAP, HEXAGON H M6 X 1 X 16....	2
14	PAOZZ	19207	12414559-021	WASHER, SPRING TENS M6.4.....	3
15	PAOZZ	0FW39	12420561	CABLE ASSEMBLY, CONT.....	1
16	PAOZZ	0FW39	12417461	BALL JOINT.....	1
17	PAOZZ	19207	12414474-010	NUT, PLAIN, HEXAGON M6 X 1.0.....	3
18	PAOZZ	0FW39	12420558	ROD, THREADED END.....	1
19	PAOZZ	15526	8MMDIN6799	RING, RETAINING.....	1
20	PAOZZ	11862	15567924	CLIP, RETAINING.....	1
21	PAOZZ	73342	9425115	BOLT, MACHINE.....	3
22	PAOZZ	73342	29500824	BRACKET, MOUNTING.....	1
23	PAOZZ	73342	29507766	CONTROL ASSEMBLY, PU.....	1
24	PAOZZ	19207	12420560	BRACKET, MOUNTING.....	1
25	PAOZZ	56161	10503805	SCREW, CAP, HEXAGON M6 X 1.0 X 20....	3
26	PAOZZ	19200	12524631-1	WASHER, FLAT M6.....	7
27	PAOZZ	24617	15961524	SPRING, HELICAL.....	1
28	PAOZZ	24617	15961525	SPRING, HELICAL.....	1
29	PAOZZ	80205	MS24665-151	PIN, COTTER.....	1
30	PAOZZ	73342	29503631	LEVER, REMOTE CONTRO.....	1
31	PAOZZ	19207	12414474-010	NUT, PLAIN, HEXAGON M6 X 1.0.....	3
32	PAOZZ	81495	071 410 36	BOLT, MACHINE M10 X 1.5 X 40.....	1
33	PAOZZ	19207	12420742	BRACKET, MOUNTING.....	1
34	PAOZZ	15526	DIN933-M6X16-8.8 -A4C	SCREW, CAP, HEXAGON H M6 X 1 X 16....	3

END OF FIGURE

1 — 2
THROUGH
7

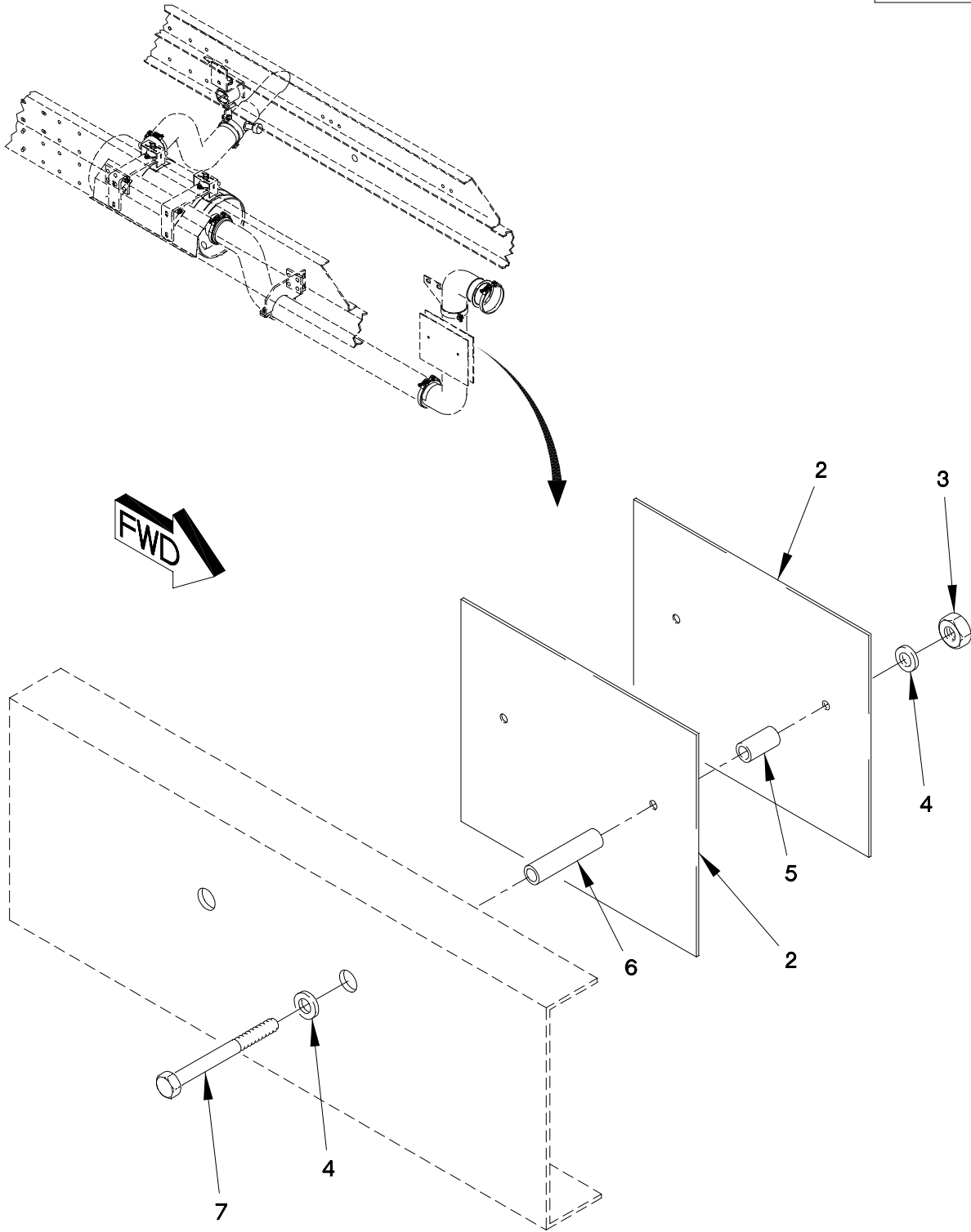

FIGURE 37. EXHAUST PIPE HEAT SHIELD

SECTION II

TM 9-2320-365-24P

(1) ITEM NO	(2) SMR CODE	(3) FSCM	(4) PART NUMBER	(5) DESCRIPTION AND USABLE ON CODE (UOC)	(6) QTY
GROUP 0401: MUFFLER AND PIPES FIG.37 EXHAUST PIPE HEAT SHIELD					
1	PAOOO	19207	12419232	GUARD,MUFFLER-EXHAU.....	1
2	PAOZZ	0FW39	12419231	.GUARD,MUFFLER-EXHAU.....	2
3	PAOZZ	1FH08	DIN555M8	.NUT,PLAIN,HEXAGON M8 X 1.25.....	2
4	PAOZZ	34914	990 3861	.WASHER,FLAT M8.4.....	4
5	MOOZZ	0FW39	12419803-001X	.SPACER MAKE FROM TUBE P/N: A269-55GRADETP304 (81346) X 19MM....	2
6	MOOZZ	0FW39	12419803-002X	.SPACER MAKE FROM TUBE P/N: A269-55GRADETP304 (81346) X 65MM....	2
7	PAOZZ	19207	12414419-106	.SCREW,CAP,HEXAGON H M8 X 1.25 X 110.....	2

END OF FIGURE

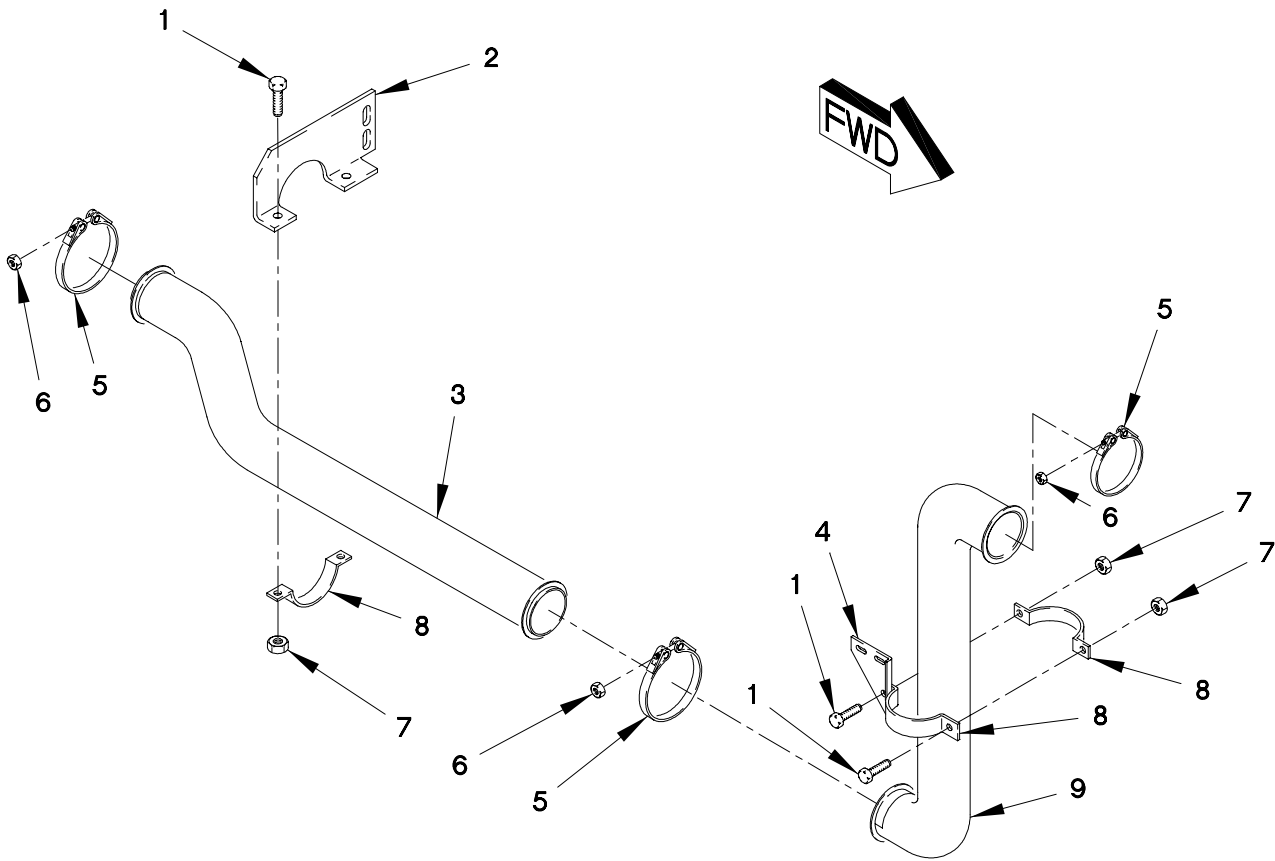
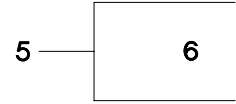

FIGURE 38. EXHAUST PIPES, BRACKETS AND CLAMPS

SECTION II

TM 9-2320-365-24P

(1) ITEM NO	(2) SMR CODE	(3) FSCM	(4) PART NUMBER	(5) DESCRIPTION AND USABLE ON CODE (UOC)	(6) QTY
GROUP 0401: MUFFLER AND PIPES FIG.38 EXHAUST PIPES, BRACKETS AND CLAMPS					
1	PAOZZ	19207	12414307-064	BOLT,MACHINE.....	4
2	PAOZZ	19207	12419904-001	BRACKET,MOUNTING.....	1
3	PAOZZ	0FW39	12414610-004	PIPE,EXHAUST.....	1
4	PAOZZ	19207	12420692-001	BRACKET,MOUNTING.....	1
5	PAOZZ	18265	P20-6606	COUPLING,CLAMP,GROO.....	3
6	PAOZZ	96906	MS20500-524	.NUT,SELF-LOCKING,HE 5/16-24.....	1
7	PAOZZ	19207	12414308-019	NUT,SELF-LOCKING,EX M10 X 1.5.....	4
8	PAOZZ	0FW39	12418228-001	STRAP,RETAINING.....	3
9	PAOZZ	0FW39	12414572-004	PIPE,EXHAUST.....	1

END OF FIGURE

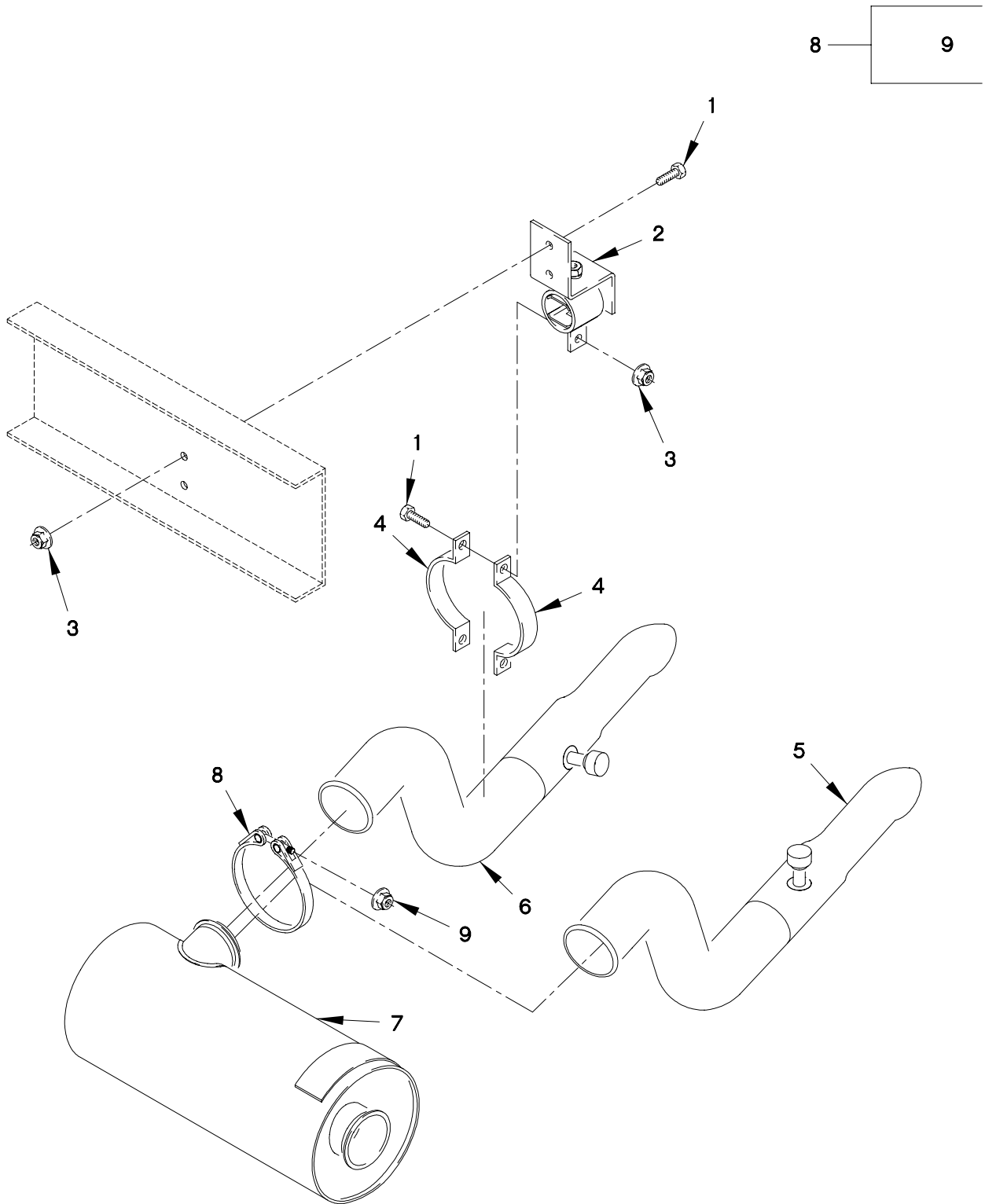

FIGURE 39. MUFFLER, EJECTOR, CLAMPS AND BRACKETS

SECTION II

TM 9-2320-365-24P

(1) ITEM NO	(2) SMR CODE	(3) FSCM	(4) PART NUMBER	(5) DESCRIPTION AND USABLE ON CODE (UOC)	(6) QTY
GROUP 0401: MUFFLER AND PIPES FIG.39 MUFFLER, EJECTOR, CLAMPS AND BRACKETS					
1	PAOZZ	19207	12414307-064	BOLT,MACHINE M10 X 1.5 X 30.....	4
2	PAOZZ	0FW39	12414630	HANGER,ENGINE EXHAU.....	1
3	PAOZZ	19207	12414308-019	NUT,SELF-LOCKING,EX M10 X 1.5.....	4
4	PAOZZ	0FW39	12418228-001	STRAP,RETAINING.....	2
5	PAOZZ	0FW39	12420423-001	DEFLECTOR,AIR CLEAN AIR CLEANER.... UOC:LAC,LWC,	1
6	PAOZZ	19207	12414609-001	PIPE,EXHAUST..... UOC:LAA,LAB,LAD,LWB,LWD,	1
7	PAOZZ	0FW39	12414611-001	MUFFLER,EXHAUST.....	1
8	PAOZZ	18265	P20-6606	COUPLING,CLAMP,GROO.....	1
9	PAOZZ	96906	MS20500-524	.NUT,SELF-LOCKING,HE 5/16-24.....	1

END OF FIGURE

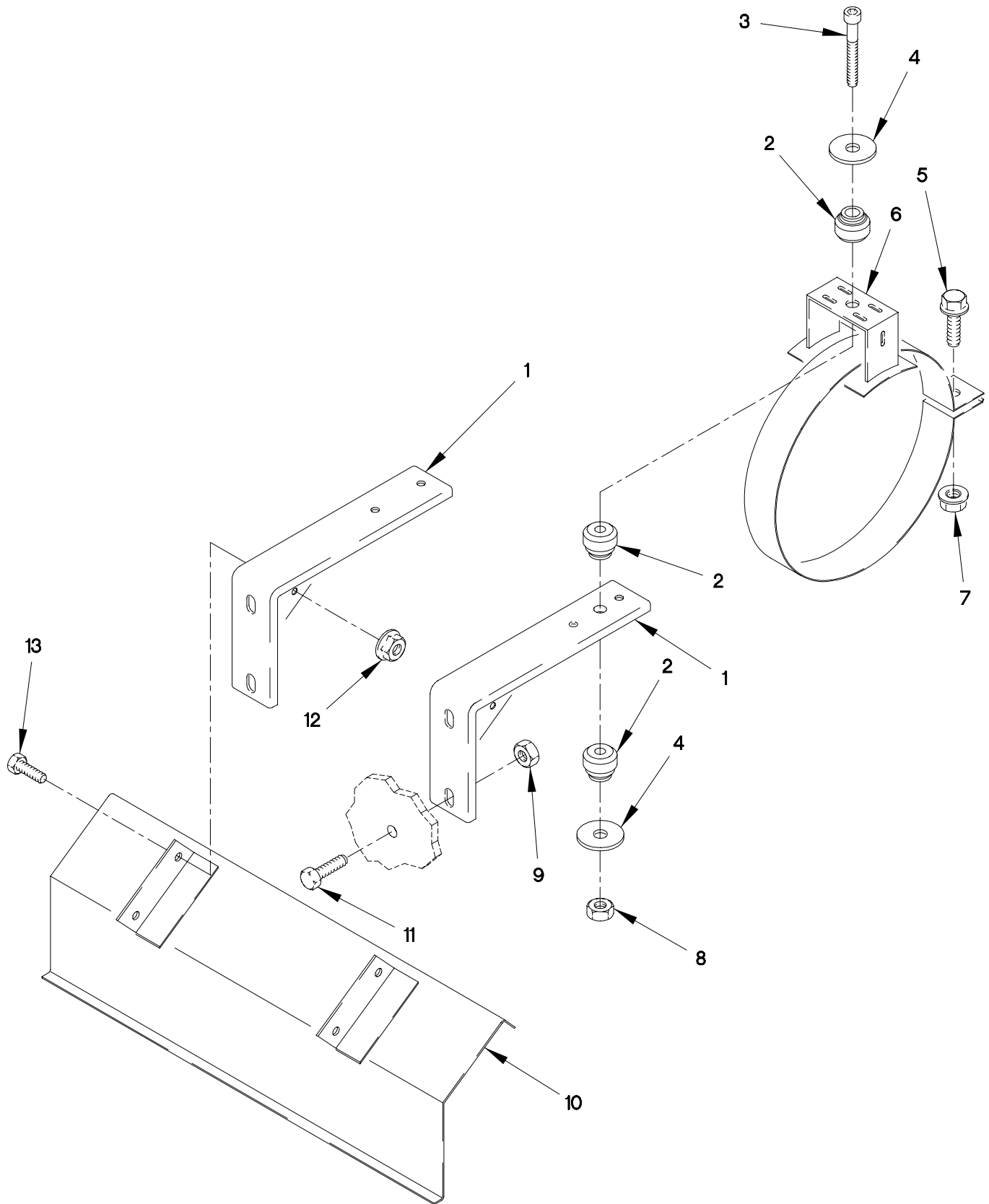

0401e-1c

FIGURE 40. MUFFLER HEAT SHIELD, CLAMPS AND RESILIENT MOUNTS

SECTION II

TM 9-2320-365-24P

(1) ITEM NO	(2) SMR CODE	(3) FSCM	(4) PART NUMBER	(5) DESCRIPTION AND USABLE ON CODE (UOC)	(6) QTY
GROUP 0401: MUFFLER AND PIPES FIG.40 MUFFLER HEAT SHIELD, CLAMPS AND RESILIENT MOUNTS					
1	PAOZZ	0FW39	12414627-003	HANGER,ENGINE EXHAU.....	2
2	PAOZZ	19207	12421402	GROMMET,NONMETALLIC.....	6
3	PAOZZ	19207	12414475-131	SCREW,CAP,SOCKET HE M10 X 1.5 X 80.	2
4	PAOZZ	19207	12417948-004	SPACER,SLEEVE.....	4
5	PAOZZ	19207	12414307-064	BOLT,MACHINE.....	2
6	PAOZZ	0FW39	12414629-005	HANGER,ENGINE EXHAU.....	2
7	PAOZZ	19207	12414308-019	NUT,SELF-LOCKING,EX M10 X 1.5.....	2
8	PAOZZ	19207	12414315-009	NUT,SELF-LOCKING,HE M10 X 1.5.....	2
9	PAOZZ	19207	12414315-011	NUT,SELF-LOCKING,HE M12 X 1.75.....	4
10	PAOZZ	19207	12419283	GUARD,MUFFLER-EXHAU.....	1
11	PAOZZ	19207	12414419-136	SCREW,CAP,HEXAGON H M12 X 1.75 X 40.....	4
12	PAOZZ	19207	12414308-017	NUT,SELF-LOCKING,E M8 X 1.....	4
13	PAOZZ	19207	12414307-023	BOLT,MACHINE M8 X 1 X 20.....	4

END OF FIGURE

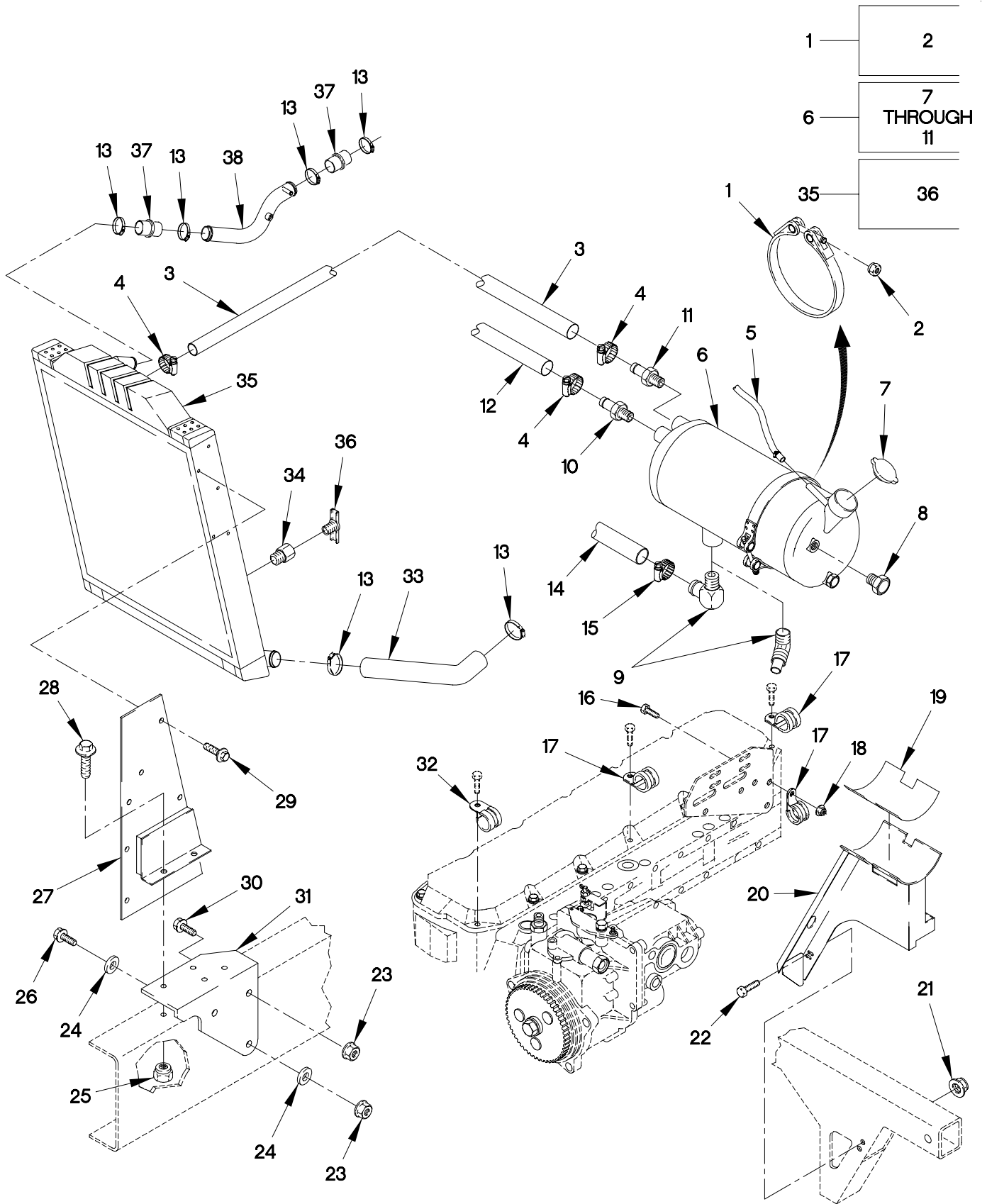

0501a-2c

FIGURE 41. RADIATOR, OVERFLOW TANK, HOSES AND FITTINGS

(1) ITEM NO	(2) SMR CODE	(3) FSCM	(4) PART NUMBER	(5) DESCRIPTION AND USABLE ON CODE (UOC)	(6) QTY
GROUP 0501: RADIATOR, EVAPORATIVE COOLER FIG.41 RADIATOR, OVERFLOW TANK, HOSES AND FITTINGS					
1	PAOZZ	0FW39	12421379-006	CLAMP, LOOP.....	1
2	PAOZZ	96906	MS21045L5	.NUT, SELF-LOCKING, H 5/16-24.....	2
3	PAOZZ	16632	FLX550002028800	HOSE, NONMETALLIC.....	1
4	PAOZZ	88907	B54-32780	CLAMP, HOSE.....	2
5	MOOZZ	81349	M13444T1.31X23	HOSE, NONMETALLIC MAKE FROM HOSE P/N: 33H581 (80244) X 23IN LONG.....	V
6	PAOOO	0FW39	12421190-001	TANK, RADIATOR, OVERF.....	1
7	PAOZZ	0FW39	12419131-003	.CAP, FILLER OPENING.....	1
8	PAOZZ	19207	12420576-001	.INDICATOR, SIGHT, LIQ.....	2
9	PAOZZ	81343	16-16 430260B	.ELBOW, PIPE TO HOSE 90 DEG.....	1
9	PAOZZ	81343	16-16 430360BA	UOC: LAA, LAB, LAD, LWB, LWD, .ELBOW, PIPE TO HOSE 45 DEG..... UOC: LAC, LWC,	1
10	PAOZZ	30327	KF08-04PS	.ADAPTER, STRAIGHT, PI.....	1
11	PAOZZ	93061	125HBL-4-4	.ADAPTER, STRAIGHT, PI.....	1
12	PAOZZ	0FW39	12414553-009	HOSE, NONMETALLIC.....	1
13	PAOZZ	25281	065S9	CLAMP, HOSE.....	6
14	PAOZZ	19207	12414553-011	HOSE, NONMETALLIC.....	1
15	PAOZZ	7Z588	9420	CLAMP, HOSE.....	2
16	PAOZZ	56161	10503805	SCREW, CAP, HEXAGON M6 X 1 X 20.....	2
17	PAOZZ	18076	S630H-32	CLAMP, LOOP, HVY DUTY.....	2
18	PAOZZ	19207	12414308-002	NUT, SELF-LOCKING, E M6 X 1.....	2
19	MOOZZ	19207	12421898	TAPE, ISOLATOR MAKE FROM TAPE P/N 472 6 (52152) X 6 1/2IN.....	1
20	PAOZZ	0FW39	12420735-004	BRACKET, MOUNTING.....	1
21	PAOZZ	19207	12414308-019	NUT, SELF-LOCKING, EX M10 X 1.5.....	3
22	PAOZZ	19207	12414307-064	BOLT, MACHINE M10 X 1.5 X 30.....	3
23	PAOZZ	19207	12414308-025	NUT, SELF-LOCKING, EX M16 X 1.5.....	6
24	PAOZZ	96906	MS51412-11	WASHER, FLAT.....	4
25	PAOZZ	19207	12414308-019	NUT, SELF-LOCKING, EX M10 X 1.5.....	4
26	PAOZZ	19207	12414307-163	BOLT, HEX FLANGE M16 X 1.5 X 60.....	2
27	PAOZZ	19207	12417460	BRACKET, MOUNTING LEFT SIDE.....	1
27	PAOZZ	19207	12417632	BRACKET, VEHICULAR C RIGHT SIDE.....	1
28	PAOZZ	0FW39	12414307-063	BOLT, MACHINE M10 X 1.5 X 25.....	4
29	PAOZZ	19207	12414307-035	BOLT, MACHINE M8 X 1.5 X 16.....	10
30	PAOZZ	19207	12414307-141	BOLT, MACHINE M16 X 1.5 X 45.....	4
31	PAOZZ	19207	12378893	BRACKET, ANGLE LEFT SIDE.....	1
31	PAOZZ	0FW39	12378898	BRACKET, VEHICULAR C RIGHT SIDE.....	1
32	PAOZZ	18076	S630H-20	CLAMP, LOOP.....	1
33	PAOZZ	19207	12418039	HOSE, PREFORMED.....	1
34	PAOZZ	81343	4-4 130139B	COUPLING, PIPE.....	1

SECTION II

TM 9-2320-365-24P

(1) ITEM NO	(2) SMR CODE	(3) FSCM	(4) PART NUMBER	(5) DESCRIPTION AND USABLE ON CODE (UOC)	(6) QT
35	PAOZZ	0FW39	12378882-006	RADIATOR,ENGINE COO.....	1
36	PAOZZ	67049	305546-901	.COCK,DRAIN.....	1
37	PAOZZ	16632	STE1002	HOSE,PREFORMED.....	2
38	PAOZZ	19207	12420634-003	TUBE,BENT,METALLIC.....	1

END OF FIGURE

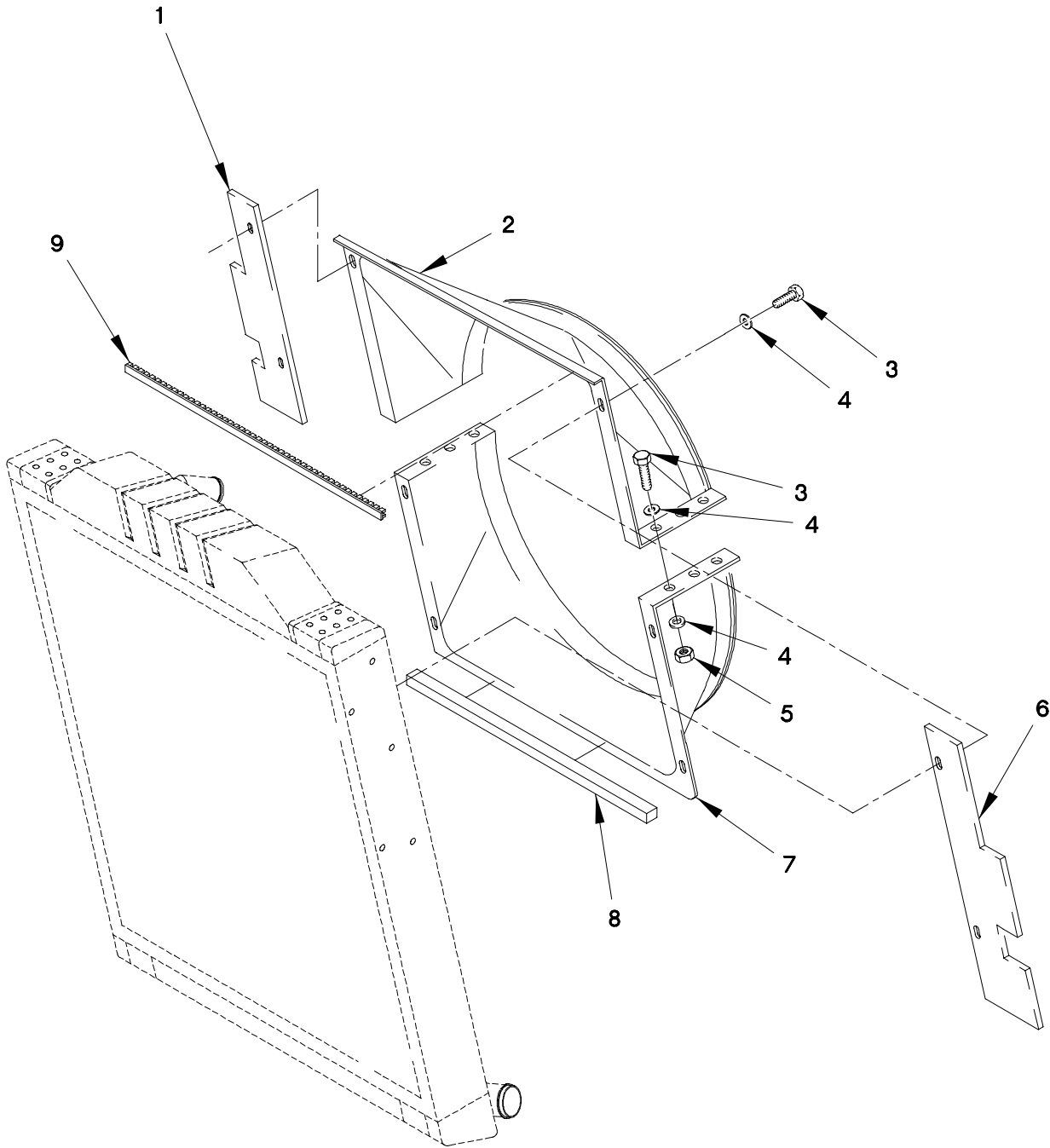

FIGURE 42. RADIATOR FAN SHROUD

SECTION II

TM 9-2320-365-24P

(1) ITEM NO	(2) SMR CODE	(3) FSCM	(4) PART NUMBER	(5) DESCRIPTION AND USABLE ON CODE (UOC)	(6) QTY
GROUP 0502: COWLING, DEFLECTORS, AIR DUCTS, SHROUDS FIG.42 RADIATOR FAN SHROUD					
1	PFOZZ	19207	12420065	BAFFLE,AIRFLOW,DIES.....	1
2	PAOZZ	0FW39	12420754	SHROUD,FAN,RADIATOR.....	1
3	PAOZZ	56161	10503805	SCREW,CAP,HEXAGON M6 X 1 X 20.....	12
4	PAOZZ	19207	12417948-002	WASHER,FLAT M6.6.....	18
5	PAOZZ	15526	DIN 934 ST M6	NUT,PLAIN,HEXAGON M6 X 1.....	6
6	PFOZZ	0FW39	12420066	BAFFLE,AIRFLOW,DIES.....	1
7	PAOZZ	19207	12420755	SHROUD,FAN,RADIATOR.....	1
8	MOOZZ	19207	12420420-3X660	WEATHER STRIP MAKE FROM SEAL P/N:12420420-003 (19207) X 660 MM LG.....	1
9	PAOZZ	96906	MS21266-4N	GROMMET,NONMETALLIC.....	1

END OF FIGURE

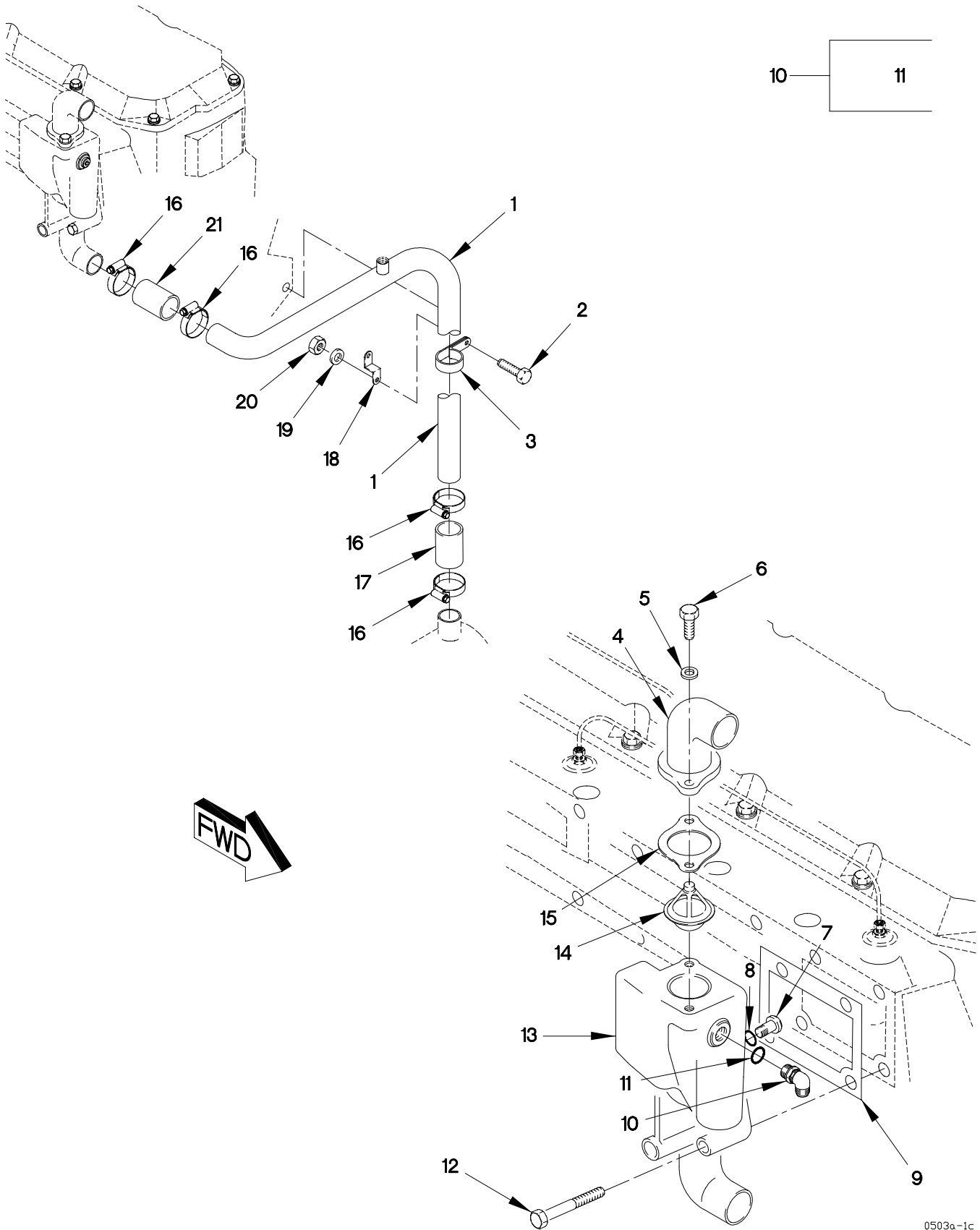

0503a-1c

FIGURE 43. THERMOSTAT AND COOLING TUBES (SHEET 1 OF 2)

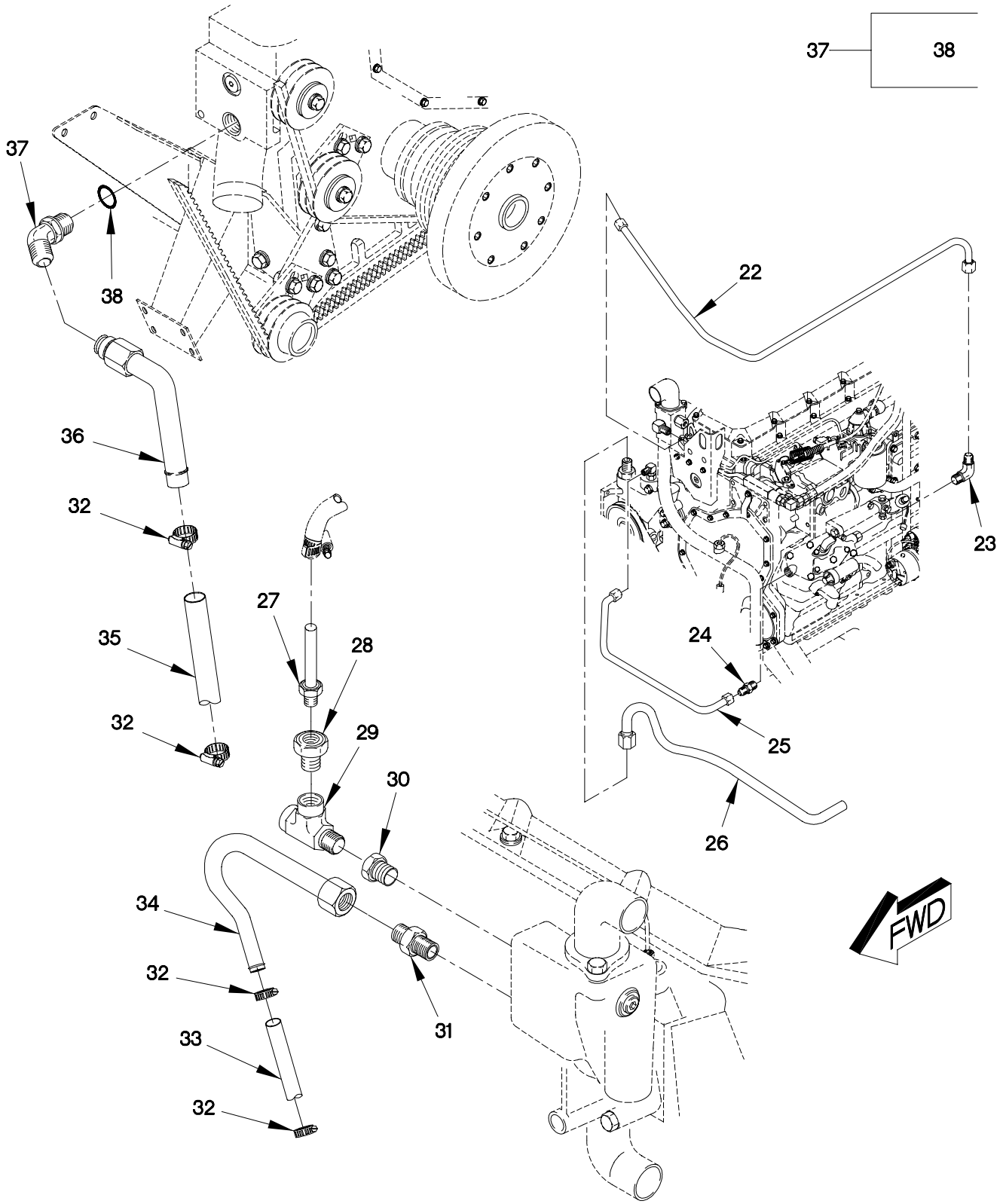

FIGURE 43. THERMOSTAT AND COOLING TUBES (SHEET 2 OF 2)

(1) ITEM NO	(2) SMR CODE	(3) FSCM	(4) PART NUMBER	(5) DESCRIPTION AND USABLE ON CODE (UOC)	(6) QTY
GROUP 0503: WATER MANIFOLD, HEADERS, THERMOSTATS AND HOUSING GASKET					
FIG.43 THERMOSTAT AND COOLING TUBES					
1	PAOZZ	19207	12414435-003	TUBE,BENT,METALLIC.....	1
2	PAOZZ	64678	000933 006058	SCREW,CAP,HEXAGON H M6 X 1 X 25....	1
3	PAOZZ	96906	MS9025-23	CLAMP,LOOP 1.5 IN.....	1
4	PAOZZ	11083	7C7911	ELBOW,PIPE.....	1
5	PAOZZ	11083	9M1974	WASHER,FLAT M8.8.....	2
6	PAOZZ	11083	6V3940	SCREW,CAP,HEXAGON H M8 X 1.25 X 25.	2
7	PAOZZ	11083	9S8004	PLUG,MACHINE THREAD.....	1
8	PAOZZ	11083	3J1907	O-RING PART OF KIT P/N 7X2521.....	1
9	PAOZZ	11083	4W0549	GASKET PART OF KIT P/N 9X8318.....	1
10	PAOZZ	96906	MS51527A8	ELBOW,TUBE TO BOSS.....	1
11	PAOZZ	02697	3-908N552-90	.O-RING.....	1
12	PAOZZ	11083	6V5230	SCREW,CAP,HEXAGON H M10 X 1.5 X 60.	2
13	PFOZZ	11083	5R9016	MANIFOLD,FLUID COOL.....	1
14	PAOZZ	11083	119-3075	THERMOSTAT,FLOW CON.....	1
15	PAOZZ	11083	2W7212	GASKET PART OF KIT P/N 9X8318.....	1
16	PAOZZ	25281	050S9	CLAMP,HOSE.....	4
17	PAOZZ	19207	12414553-002	HOSE,NONMETALLIC.....	1
18	PAOZZ	19207	12419920	BRACKET,DOUBLE ANGL.....	1
19	PAOZZ	19200	12524631-1	WASHER,FLAT M6.....	1
20	PAOZZ	15526	DIN 934 ST M6	NUT,PLAIN,HEXAGON M6 X 1.....	1
21	PAOZZ	16632	FLX550012001200	HOSE,NONMETALLIC.....	1
22	PAOZZ	19207	12414449-001	TUBE ASSEMBLY,METAL.....	1
23	PAOZZ	19204	8442242	ELBOW,PIPE TO TUBE.....	1
24	PAOZZ	98660	AC1000-8-8CAD	ADAPTER,STRAIGHT,PI.....	1
25	PAOZZ	19207	12414450-001	TUBE ASSEMBLY,METAL.....	1
26	PAOZZ	19207	12414463-001	TUBE,BENT,METALLIC.....	1
27	PAOZZ	88044	AN840-4	ADAPTER,STRAIGHT,PI.....	1
28	PAOZZ	81343	6-2 140140C	REDUCER,PIPE.....	1
29	PAOZZ	81343	6-6 140424C	TEE,PIPE.....	1
30	PAOZZ	81343	8-6 130140C	BUSHING,PIPE.....	1
31	PAOZZ	96906	MS51500A10	ADAPTER,STRAIGHT,PI.....	1
32	PAOZZ	25281	026S9	CLAMP,HOSE.....	4
33	PAOZZ	16632	FLX5500-0010	HOSE,NONMETALLIC.....	1
34	PAOZZ	19207	12414554-001	TUBE ASSEMBLY,METAL.....	1
35	PAOZZ	16632	FLX5500-0011	HOSE,NONMETALLIC.....	1
36	PAOZZ	19207	12414555-001	TUBE ASSEMBLY,METAL.....	1
37	PAOZZ	81343	10-8-070320C	ELBOW,TUBE TO BOSS.....	1
38	PAOZZ	02697	3-908N552-90	.O-RING.....	1

END OF FIGURE

1 —

2 THROUGH 7

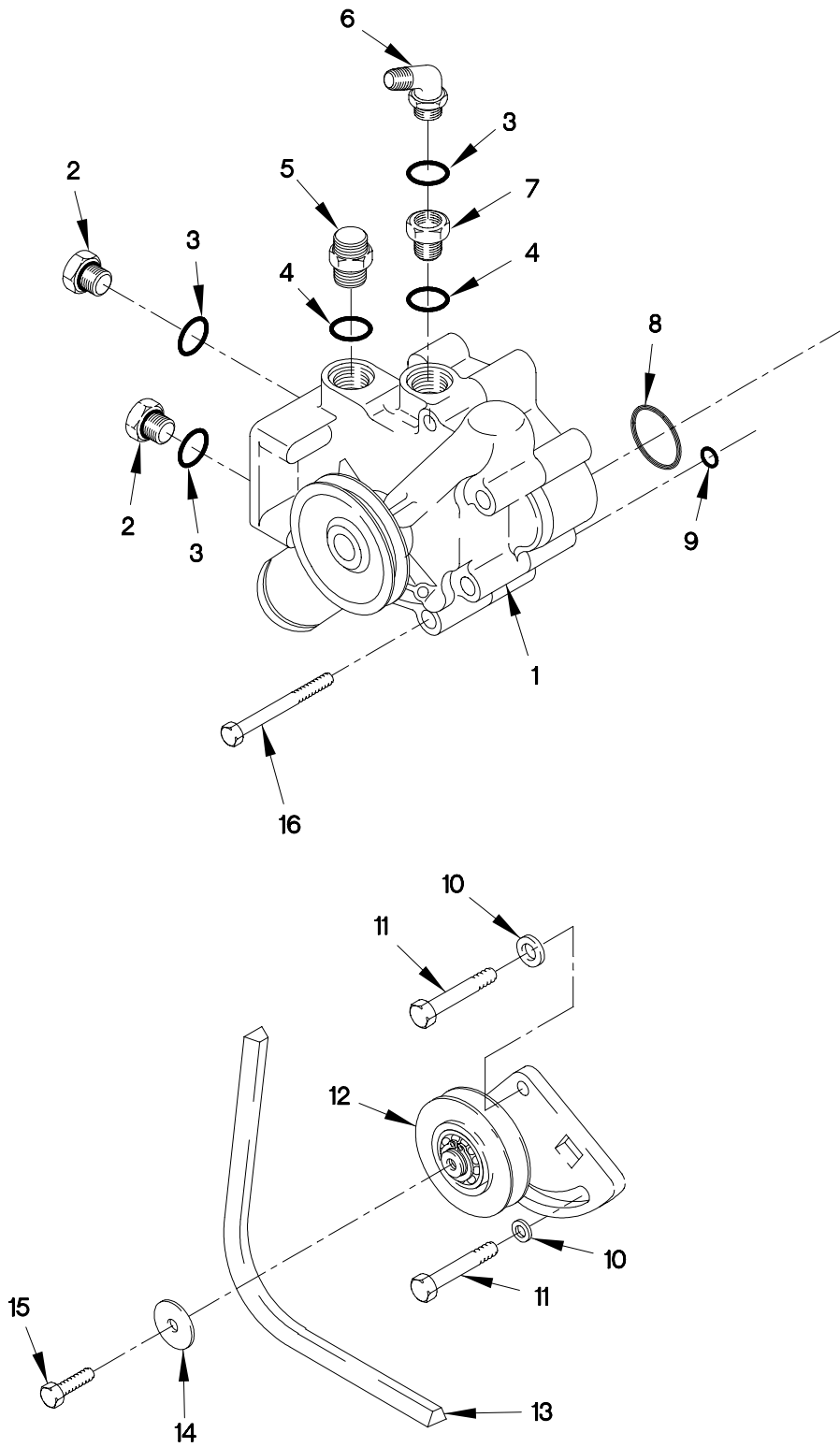

FIGURE 44. WATER PUMP AND DRIVE

SECTION II

TM 9-2320-365-24P

(1) ITEM NO	(2) SMR CODE	(3) FSCM	(4) PART NUMBER	(5) DESCRIPTION AND USABLE ON CODE (UOC)	(6) QTY
GROUP 0504: WATER PUMP FIG.44 WATER PUMP AND DRIVE					
1	PAOZZ	11083	5R9022	PUMP,COOLING SYSTEM.....	1
2	PAOZZ	19207	11621436-3	.PLUG,MACHINE THREAD.....	2
3	PAOZZ	11083	3K0360	.O-RING.....	3
4	PAOZZ	11083	3D2824	.O-RING.....	2
5	PAOZZ	11083	3R6790	.ADAPTER,STRAIGHT,PI.....	1
6	PAOZZ	96906	MS51527A8	.ELBOW,TUBE TO BOSS.....	1
7	PAOZZ	11083	6V1722	.BUSHING,PIPE.....	1
8	PAOZZ	81343	AS3578-225	O-RING PART OF KIT P/N 7X2528.....	1
9	PAOZZ	11083	2M4453	O-RING PART OF KIT P/N 7X2528.....	1
10	PAOZZ	11083	3E4352	WASHER,FLAT.....	2
11	PAOZZ	11083	6V2317	BOLT,MACHINE M8 X 1.25 X 30.....	2
12	PAOZZ	11083	115-4204	PULLEY,GROOVE.....	1
13	PAOZZ	11083	061-8384	BELT,V.....	1
14	PAOZZ	11083	4F3714	WASHER,FLAT.....	1
15	PAOZZ	11083	6V5215	SCREW,CAP,HEXAGON H.....	1
16	PAOZZ	11083	8T0644	SCREW,CAP,HEXAGON H M10 X 1.5 X 90.	4

END OF FIGURE

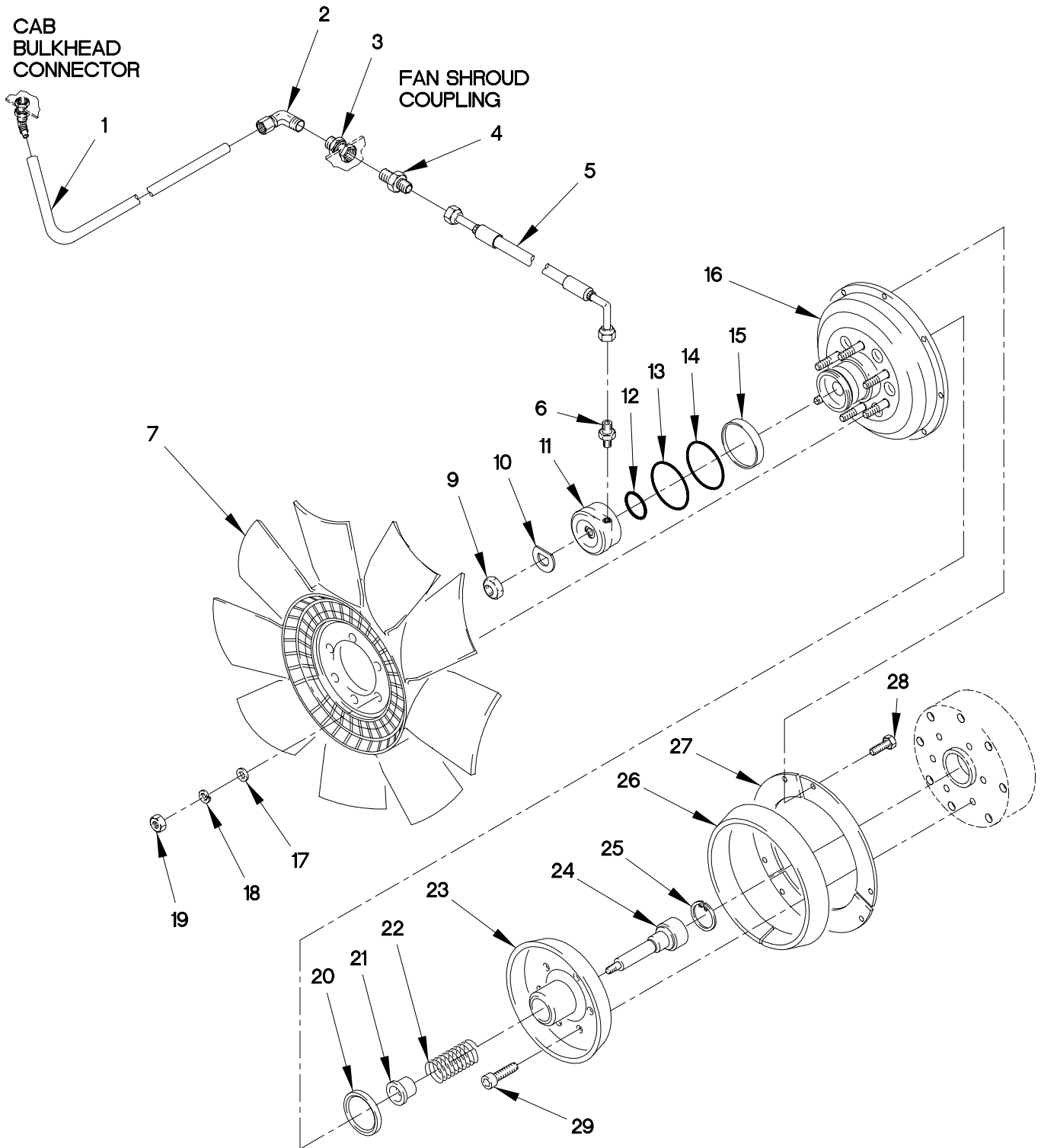

FIGURE 45. ENGINE FAN AND CLUTCH ASSEMBLY (SHEET 1 OF 2)

34
35
THROUGH
37

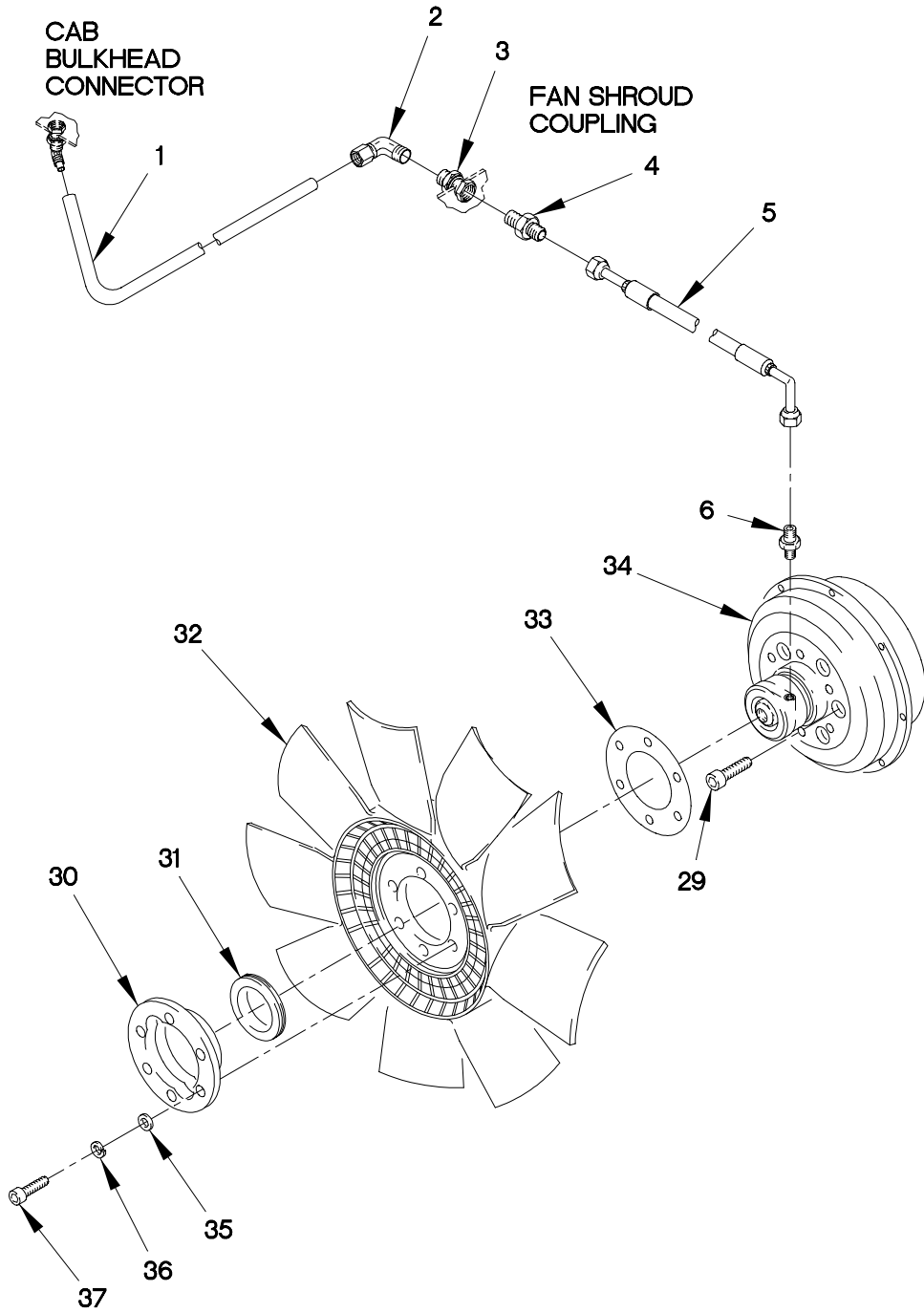

FIGURE 45. ENGINE FAN AND CLUTCH ASSEMBLY (SHEET 2 OF 2)

(1) ITEM NO	(2) SMR CODE	(3) FSCM	(4) PART NUMBER	(5) DESCRIPTION AND USABLE ON CODE (UOC)	(6) QTY
GROUP 0505: FAN ASSEMBLY FIG.45 ENGINE FAN AND CLUTCH ASSEMBLY					
1	MOOZZ	0FW39	12420572-004X	TUBING, NONMETALLIC MAKE FROM HOSE P/N: NT-10004-BLK (79470), CUT TO LENGTH.....	V
2	PAOZZ	79470	1469X4X4	ELBOW, PIPE TO TUBE.....	1
3	PAOZZ	93061	207ACBHS-4	COUPLING, PIPE.....	1
4	PAOZZ	96906	MS35869-22	ADAPTER, STRAIGHT, PI.....	1
5	PAOZZ	19207	12420062-001	HOSE ASSEMBLY, NONME.....	1
6	PAOZZ	81343	4-2 010102S	ADAPTER, STRAIGHT, PI.....	1
7	PAOZZ	0FW39	12421972	FAN, CENTRIFUGAL USED WITH FAN CLUTCH 1090-08000-01 ONLY.....	1
8	PAOZZ	75418	1090-08000-01	CLUTCH, FAN, ENGINE USED WITH FAN 12421972 ONLY.....	1
9	PAFZZ	51377	3029-01371-01	.NUT, SELF-LOCKING, HE.....	1
10	PAFZZ	51377	3058-01264-02	.WASHER, FLAT.....	1
11	PAFZZ	75418	4043-41130-01	.CYLINDER, FAN CLUTCH.....	1
12	PAFZZ	51377	9002-00741-58	.O-RING.....	1
13	PAFZZ	51377	9002-00491-68	.O-RING.....	1
14	PAOZZ	51377	3018-01703-01	.PACKING, PREFORMED.....	1
15	PAOZZ	75418	3018-01519-01	.SEAL, DUST.....	1
16	XAFZZ	75418	4040-41131-01	.HOUSING ASSY USED ON CLUTCH P/N 1090-08000-01 ONLY.....	1
17	PAOZZ	75418	3058-00843-07	.WASHER, FLAT.....	6
18	PAOZZ	51377	3059-00870-06	.WASHER, LOCK.....	6
19	PAOZZ	51377	3030-00364-01	.NUT, PLAIN, HEXAGON.....	6
20	PAFZZ	75418	3018-01507-01	.SEAL, PLAIN.....	1
21	PAFZZ	75418	4001-40690-01	.BUSHING BLANK.....	1
22	PAFZZ	75418	4088-40615-01	.SPRING, HELICAL, COMP.....	1
23	PAFZZ	75418	4079-41132-01	.CLUTCH, POSITIVE.....	1
24	PAFZZ	75418	4079-41133-01	.SHAFT, SHOULDERED.....	1
25	PAFZZ	75418	3038-01510-01	.RING, RETAINING.....	1
26	PAFZZ	51377	4026-36900-01	.LINING, FRICTION.....	1
27	PAFZZ	75418	4073-38444-01	.PLATE, MOUNTING.....	3
28	PAOZZ	51377	3042-01684-01	.SCREW.....	6
29	PAOZZ	75755	19M7662	SCREW, CAP, HEXAGON H M10 X 1.5 X 30.	6
30	PGOZZ	51377	4038-37641-01	PLATE, RETAINING, SHA USED ON CLUTCH P/N 1090-08000-03 ONLY.....	1
31	PAOZZ	51377	4082-37634-01	GROMMET, NONMETALLIC USED ON CLUTCH P/N 1090-08000-03 ONLY.....	1
32	PAOZZ	51377	4035-41393-74	FAN, CENTRIFUGAL.....	1
33	PAOZZ	51377	4038-38806-01	SPACER, PLATE USED ON CLUTCH P/N 1090-08000-03 ONLY.....	1
34	PFOFF	51377	1090-08000-03	CLUTCH, FAN, ENGINE.....	1
35	PAOZZ	75418	3058-00843-06	.WASHER, FLAT 5/16.....	6

SECTION II

TM 9-2320-365-24P

(1)	(2)	(3)	(4)	(5)	(6)
ITEM NO	SMR CODE	FSCM	PART NUMBER	DESCRIPTION AND USABLE ON CODE (UOC)	QTY
36	PAOZZ	96906	MS35338-45	.WASHER, LOCK 5/16.....	6
37	PAOZZ	96906	MS16998-61L	.SCREW, SELF-LOCKING 5/16-24 X 1 1/2.....	6

END OF FIGURE

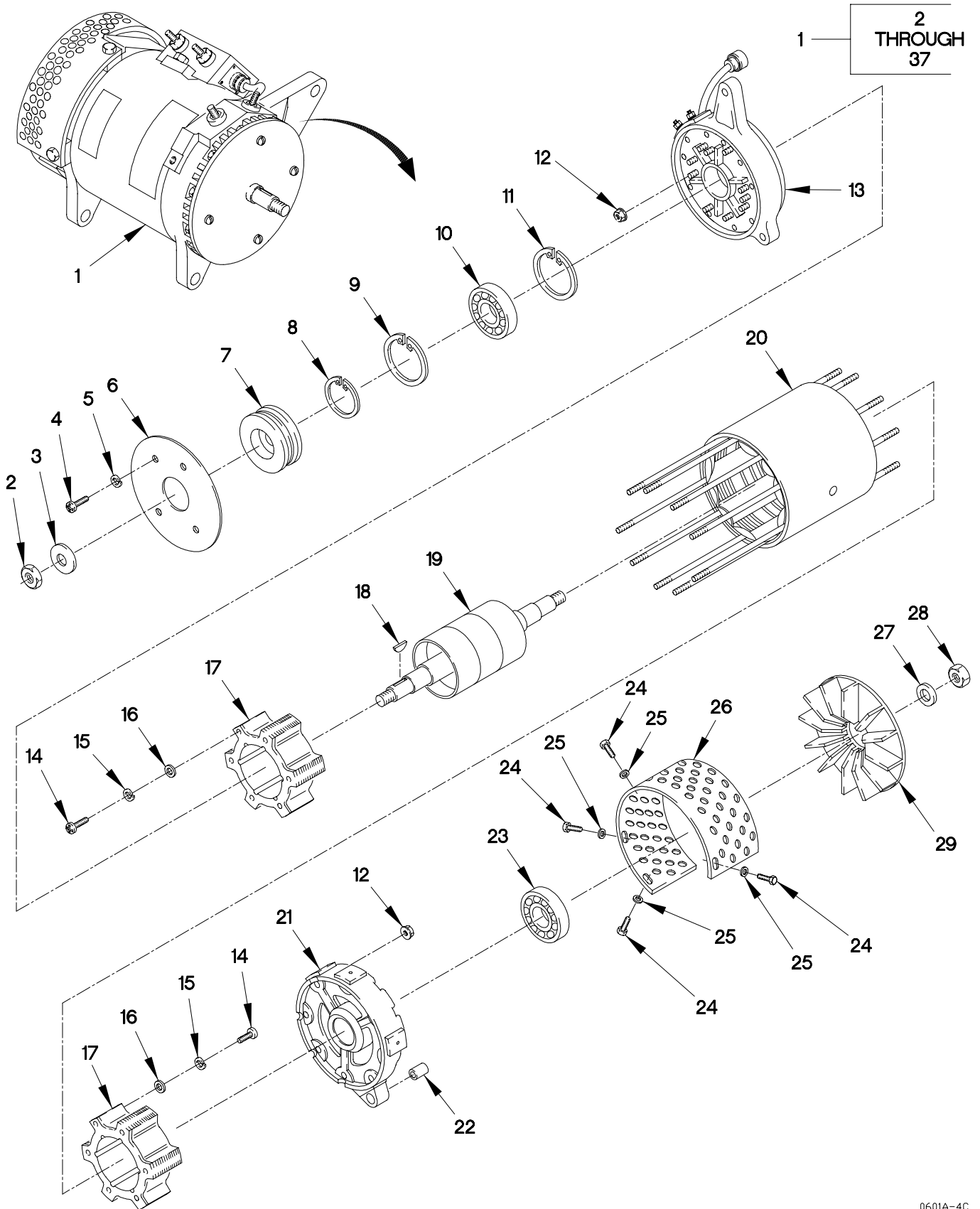

FIGURE 46. 100 AMP ALTERNATOR, BRACKETS AND BELT (SHEET 1 OF 2)

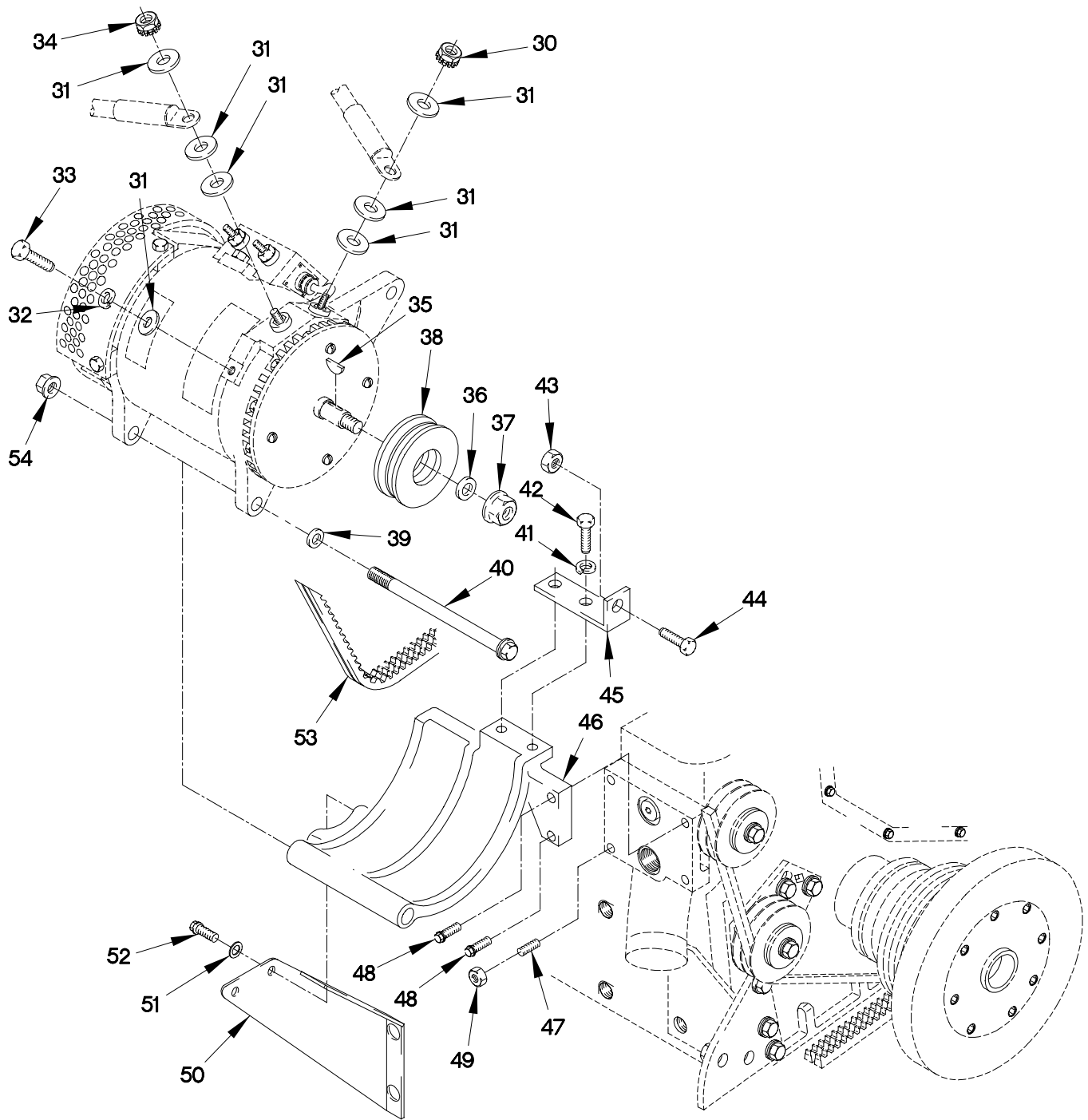

FIGURE 46. 100 AMP ALTERNATOR, BRACKETS AND BELT (SHEET 2 OF 2)

(1) ITEM NO	(2) SMR CODE	(3) FSCM	(4) PART NUMBER	(5) DESCRIPTION AND USABLE ON CODE (UOC)	(6) QTY
GROUP 0601: GENERATOR, ALTERNATOR FIG.46 100 AMP ALTERNATOR, BRACKETS AND BELT					
1	PAOFF	76761	N1506-1	GENERATOR,ALTERNATI.....	1
2	PAFZZ	76761	N9416	.NUT,SELF-LOCKING,HE.....	1
3	PAFZZ	76761	N9393	.WASHER,FLAT.....	1
4	PAFZZ	76761	N9005	.SCREW,MACHINE 8-32 X 3/8.....	4
5	PAFZZ	76761	N9265	.WASHER,LOCK 8.....	4
6	PAFZZ	76761	N9493	.COVER,ACCESS.....	1
7	PAFZZ	76761	N9492	.BEARING,SLEEVE.....	1
8	PAFZZ	76761	N9260	.RING,RETAINING.....	1
9	PAFZZ	76761	N9494	.RING,RETAINING.....	1
10	PAFZZ	76761	N9486	.BEARING UNIT,BALL.....	1
11	PAFZZ	76761	N9256	.RING,RETAINING.....	1
12	PAFZZ	76761	N9099	.NUT,SELF-LOCKING,EX.....	18
13	PAFFF	76761	N7427	.COVER,ACCESS.....	1
14	PAFZZ	96906	MS51958-63	.SCREW,MACHINE 10-32 X 1/2.....	12
15	PAFZZ	76761	N9018	.WASHER,SPRING TENSI.....	12
16	PAFZZ	76761	N9016	.WASHER,FLAT 3/16.....	12
17	PAFZZ	76761	N7431	.STATOR,GENERATOR.....	2
18	PAFZZ	76761	N9451	.KEY,WOODRUFF.....	1
19	PAFZZ	76761	N7429	.ROTOR ASSEMBLY.....	1
20	PAFZZ	76761	N7428	.COIL,ELECTRICAL.....	1
21	PAFZZ	76761	N7401	.END BELL,ELECTRICAL.....	1
22	PAFZZ	76761	N9545	.BUSHING,SLEEVE.....	1
23	PAFZZ	76761	N9385	.BEARING,BALL,ANNULA.....	1
24	PAFZZ	76761	N9495	.BOLT,MACHINE.....	4
25	PAFZZ	76761	N9338	.WASHER,FLAT.....	4
26	PAFZZ	76761	N9558	.GUARD,FAN IMPELLER.....	1
27	PAFZZ	76761	N9063	.WASHER,FLAT 1/2.....	1
28	PAFZZ	19207	11649930	.NUT,SELF-LOCKING,HE 1/2-20.....	1
29	PAFZZ	76761	N9491	.IMPELLER,FAN,CENTRI.....	1
30	PAOZZ	76761	N9410	.NUT,PLAIN,OCTAGON.....	1
31	PAOZZ	76761	N9455	.WASHER,FLAT.....	7
32	PAOZZ	76761	N9015	.WASHER,LOCK 5/16.....	1
33	PAOZZ	76761	N9498	.BOLT,MACHINE.....	1
34	PAOZZ	76761	N9556	.NUT,PLAIN,HEXAGON.....	1
35	PAFZZ	08302	B118A	.KEY,WOODRUFF.....	1
36	PAFZZ	80205	NAS1149D1290K	.WASHER,FLAT.....	1
37	PAFZZ	96906	MS21245-12	.NUT,SELF-LOCKING.....	1
38	PAOZZ	19207	12421165	PULLEY,GROOVE.....	1
39	PAOZZ	21969	A 13 DIN125-ST	WASHER,FLAT M13.....	1
40	PAOZZ	24995	09288	SCREW,CAP,HEXAGON H.....	1
41	PAOZZ	96906	MS35338-46	WASHER,LOCK.....	2

SECTION II

TM 9-2320-365-24P

(1) ITEM NO	(2) SMR CODE	(3) FSCM	(4) PART NUMBER	(5) DESCRIPTION AND USABLE ON CODE (UOC)	(6) QTY
42	PAFZZ	75755	19M7866	BOLT,MACHINE.....	2
43	PAOZZ	19207	12414308-018	NUT,SELF-LOCKING,EX.....	1
44	PAOZZ	19207	12414307-040	SCREW,CAP,HEXAGON H M8 X 1.25 X 40.	1
45	PAOZZ	19207	12414341-001	BRACKET,ANGLE.....	1
46	PAOZZ	0FW39	12414306-001	BRACKET,VEHICULAR C.....	1
47	PAOZZ	19207	12414576-169	STUD,PLAIN.....	1
48	PAOZZ	19207	12414419-095	SCREW,CAP,HEXAGON H.....	3
49	PAOZZ	19207	12414315-006	NUT,SELF-LOCKING,HE M8 X 1.25.....	1
50	PGOZZ	19207	12414337	BRACKET,ENGINE ACCE.....	1
51	PAOZZ	19207	12414473-016	WASHER,FLAT M15.....	2
52	PAOZZ	19207	12414566-001	SCREW,CAP,HEXAGON H M14 X 2 X 35...	2
53	PAOZZ	24161	9580	BELT,V.....	1
54	PAOZZ	19207	12414308-007	NUT,SELF-LOCKING,EX M12 X 1.5.....	1

END OF FIGURE

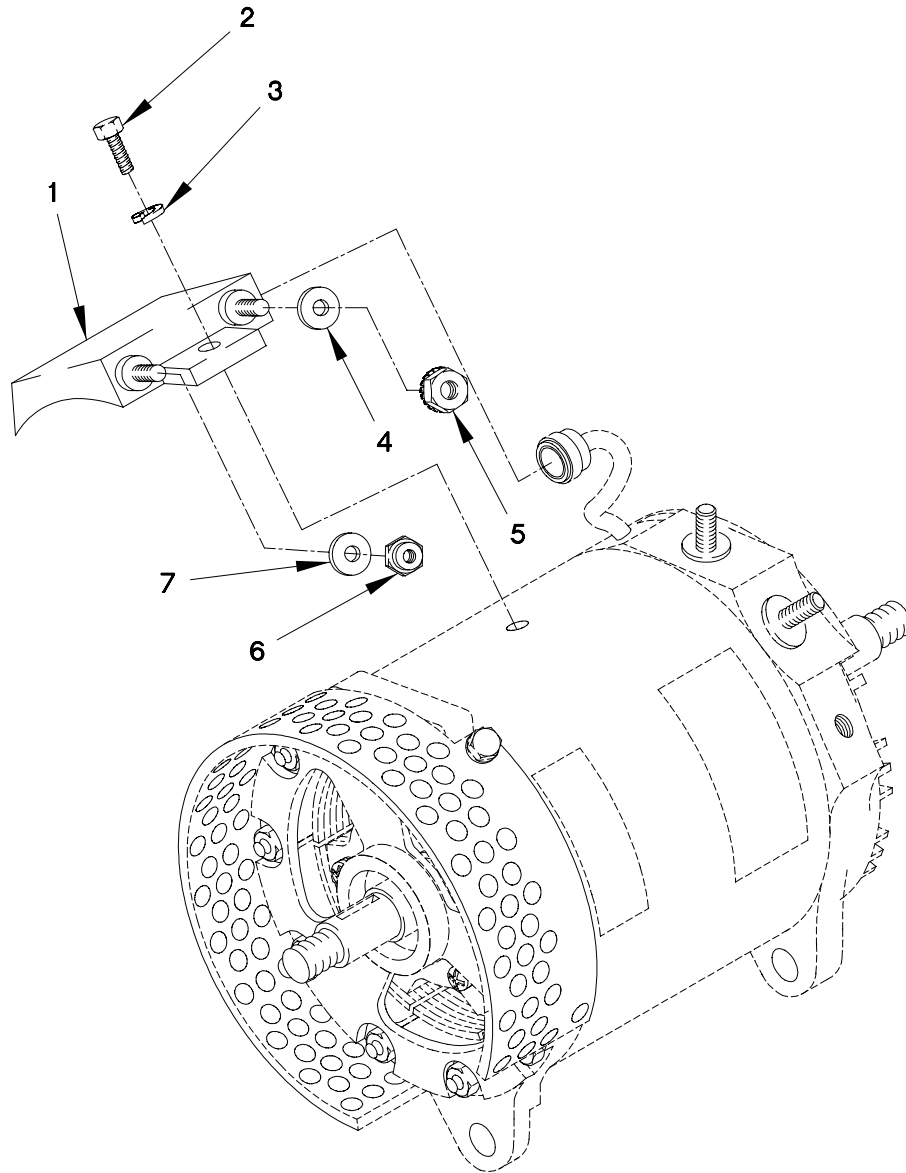

FIGURE 47. 100 AMP VOLTAGE REGULATOR

SECTION II

TM 9-2320-365-24P

(1) ITEM NO	(2) SMR CODE	(3) FSCM	(4) PART NUMBER	(5) DESCRIPTION AND USABLE ON CODE (UOC)	(6) QTY
GROUP 0602: GENERATOR REGULATOR FIG.47 100 AMP VOLTAGE REGULATOR					
1	PAOZZ	76761	N3030	REGULATOR ASSEMBLY,.....	1
2	PAOZZ	76761	N9553	SCREW,CAP,HEXAGON H.....	2
3	PAOZZ	76761	N9459	WASHER,LOCK.....	2
4	PAOZZ	13499	500-1114-003	WASHER,FLAT 17/64.....	1
5	PAOZZ	76761	N9410	NUT,PLAIN,OCTAGON.....	1
6	PAOZZ	76761	N9467	NUT,PLAIN,CAP.....	1
7	PAOZZ	76761	N9465	WASHER,FLAT.....	1

END OF FIGURE

1 — 2
THROUGH
44

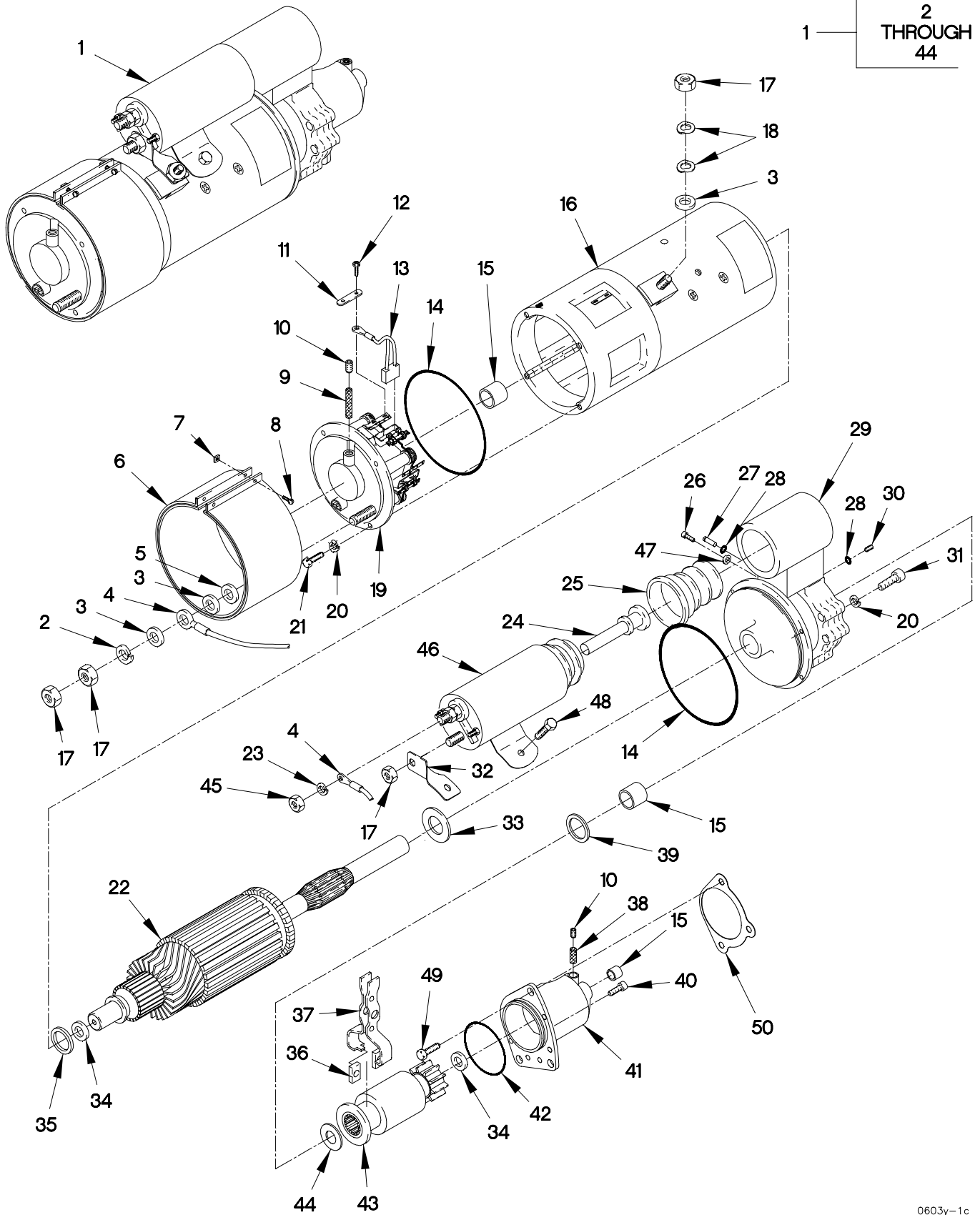

FIGURE 48. M0017703MD STARTER AND SOLENOID

(1) ITEM NO	(2) SMR CODE	(3) FSCM	(4) PART NUMBER	(5) DESCRIPTION AND USABLE ON CODE (UOC)	(6) QTY
GROUP 0603: STARTER MOTOR FIG.48 M0017703MD STARTER AND SOLENOID					
1	PAOFF	24975	M0017703MD	STARTER,ENGINE,ELEC.....	1
2	PAFZZ	35510	Z0930-78423	.WASHER,LOCK 1/2.....	1
3	PAFZZ	35510	3249	.WASHER,FLAT 1/2.....	3
4	PAFZZ	35510	225087	.LEAD,ELECTRICAL.....	1
5	PAFZZ	35510	95770	.INSULATOR,BUSHING.....	1
6	PAFZZ	35510	78494	.COVER,ACCESS.....	1
7	PAFZZ	35510	5955	.NUT,PLAIN,SQUARE #10 - 24.....	2
8	PAFZZ	35510	3966	.SCREW,MACHINE 10-24 X 7/8.....	2
9	PAFZZ	35510	38406	.WICK.....	1
10	PAFZZ	24617	444688	.PLUG,PIPE.....	2
11	PAFZZ	35510	57022	.PLATE,LOCK.....	4
12	PAFZZ	96906	MS35206-243	.SCREW,MACHINE 8-32 X 3/8.....	8
13	PAFZZ	24975	M010071035	.BRUSH SET,ELECTRICA SET OF 8 EA...	1
14	PAFZZ	35510	74980	.O-RING.....	2
15	PAFZZ	19207	5702711	.BEARING SET,SLEEVE.....	3
16	PAFZZ	35510	78433	.HOUSING,ELECTRICAL.....	1
17	PAOZZ	35510	73450S	.NUT,PLAIN,HEXAGON 1/2-13.....	4
18	PAOZZ	35510	75777	.WASHER,SPRING TENSI 1/2.....	2
19	XAFZZ	35510	M012225340	.HOUSING.....	1
20	PAFZZ	35510	2523	.WASHER,LOCK 1/4.....	9
21	PAFZZ	96906	MS90725-6	.SCREW,CAP,HEXAGON H 1/4-20 X 3/4..	4
22	PAFZZ	35510	M002071025	.ARMATURE,MOTOR.....	1
23	PAFZZ	35510	2434	.WASHER,LOCK #10.....	4
24	PAFZZ	35510	95656	.LINK,SPOOL.....	1
25	PAFZZ	35510	M777095146	.BOOT,VEHICULAR COMP PART OF KIT P/N 5705042.....	1
26	PAFZZ	80205	NAS1351-3-6	.SCREW,CAP,HEXAGON H 10-32 X 3/8...	1
27	PAFZZ	35510	73587	.PIN,SHOULDER,HEADLE.....	1
28	PAFZZ	35510	Z053-074979	.O-RING.....	2
29	XAFZZ	35510	225322S	.SHIFT HOUSING,START.....	1
30	PAFZZ	56161	10513503	.PLUG,PIPE.....	1
31	PAFZZ	35510	31757	.SCREW,CAP,SOCKET HE 1/4-20 X 1...	5
32	PAFZZ	35510	78138	.JUMPER,STARTING MOT.....	1
33	PAFZZ	35510	36900	.WASHER 10.....	2
34	PAFZZ	35510	Z095077721	.BEARING,WASHER,THRU.....	2
35	PAFZZ	35510	73500	.BEARING,BALL,ANNULA.....	1
36	PAFZZ	35510	79144	.ARM,CAM LEVER BRASS.....	2
37	PAFZZ	35510	97439	.SHIFTER FORK.....	1
38	PAFZZ	35510	99278	.WICK.....	1
39	PAFZZ	35510	97799	.SEAL,PLAIN ENCASED.....	1
40	PAFZZ	35510	73502	.SCREW,CAP,SOCKET HE 5/16-18 X 3/4.	6
41	XAFZZ	35510	M014225337	.HOUSING,NOSE.....	1
42	PAFZZ	56161	10505808	.O-RING.....	1

SECTION II

TM 9-2320-365-24P

(1) ITEM NO	(2) SMR CODE	(3) FSCM	(4) PART NUMBER	(5) DESCRIPTION AND USABLE ON CODE (UOC)	(6) QTY
43	PAFZZ	24975	75249	.DRIVE,ENGINE,ELECTR.....	1
44	PAFZZ	35510	78302	.WASHER,FLAT 10.....	1
45	PAFZZ	35510	2313	NUT 10-32.....	1
46	KFFZZ	56161	10505781	SOLENOID PART OF KIT P/N 5705042...	1
47	PAFZZ	35510	77481	WASHER,FLAT 1/4.....	1
48	PAFZZ	35510	73503	SCREW 3/8-16 X 3/8.....	2
49	PAOZZ	8N900	379453-10	SCREW,CAP,HEXAGON H.....	3
50	PAOZZ	11083	3K3257	SEAL PART OF KIT P/N 7X2525.....	1

END OF FIGURE

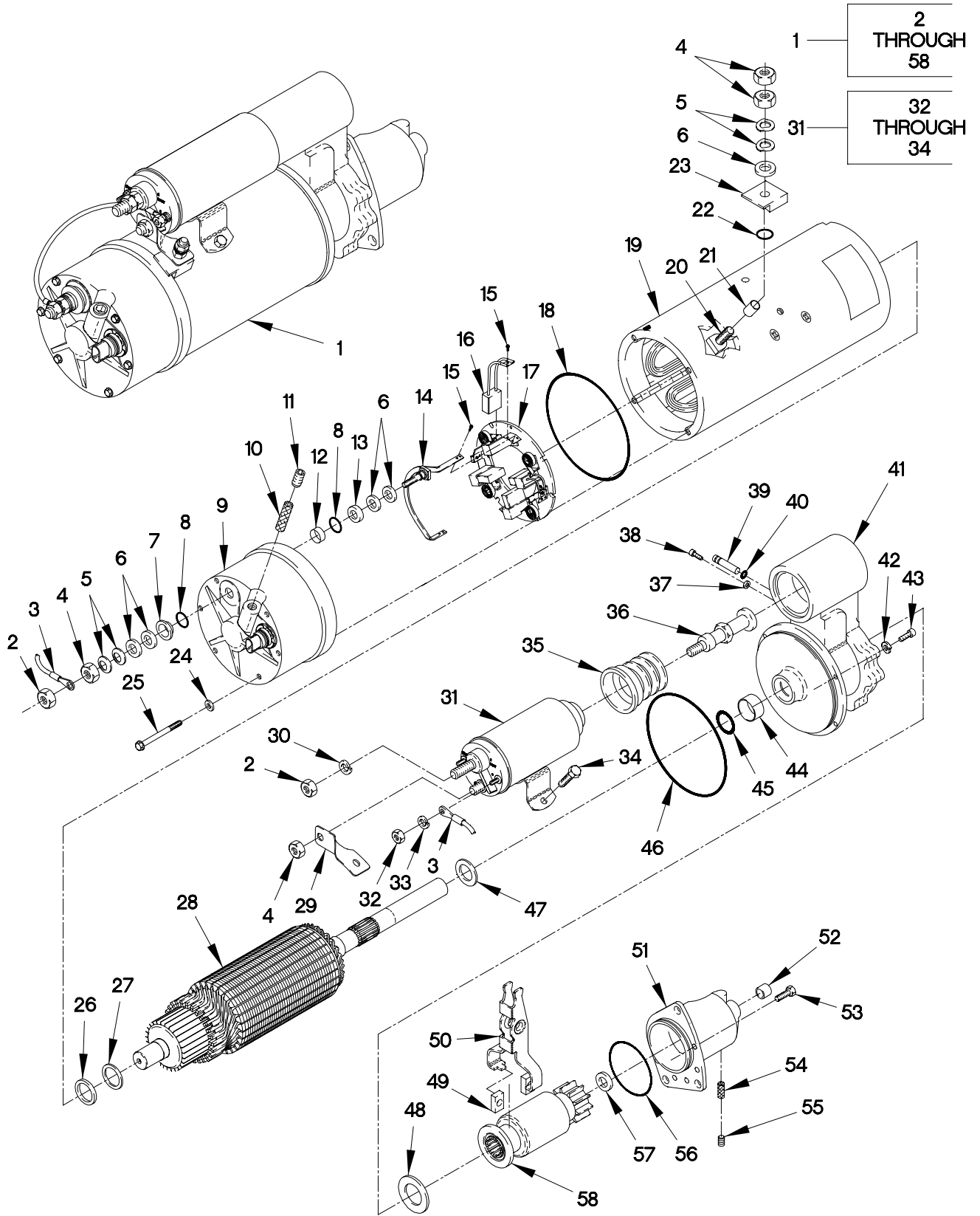

FIGURE 49. M0017705ME STARTER AND SOLENOID

(1) ITEM NO	(2) SMR CODE	(3) FSCM	(4) PART NUMBER	(5) DESCRIPTION AND USABLE ON CODE (UOC)	(6) QTY
GROUP 0603: STARTER MOTOR FIG.49 M0017705ME STARTER AND SOLENOID					
1	PAOFF	19207	12378862-002	STARTER,ENGINE ELEC WITHOUT THERMAL PROTECTOR.....	1
2	PAFZZ	35510	97416	.NUT,PLAIN,HEXAGON.....	1
3	PAFZZ	35510	225087	.LEAD,ELECTRICAL.....	1
4	PAFZZ	35510	73450S	.NUT,PLAIN,HEXAGON.....	3
5	PAFZZ	35510	75777	.WASHER,SPRING TENSI.....	4
6	PAFZZ	35510	3249	.WASHER,FLAT.....	3
7	PAFZZ	35510	95770	.INSULATOR,BUSHING.....	1
8	PAFZZ	8E515	Z053095777	.O-RING PART OF KIT P/N 225362S....	1
9	PAFZZ	35510	225363	.HOUSING,C.E.....	1
10	PAFZZ	35510	225165	.WICK,FELT.....	1
11	PAFZZ	35510	20X-4222	.PLUG.....	1
12	PAFZZ	35510	225148	.RING,SEALING PART OF KIT P/N 225362S.....	1
13	KFFZZ	35510	MES-76	.INSULATION,WASHER PART OF KIT P/N 225362S.....	1
14	PAFZZ	35510	225361	.CONTACT SCREW ASSY.....	1
15	PAFZZ	35510	225168	.SCREW,SOCKET HEAD.....	12
16	PAFZZ	35510	M183225267	.BRUSH SET ELECTRICA.....	1
17	PAFZZ	35510	M007225325	.BRUSH PLATE ASSEMBL.....	1
18	PAFZZ	35510	225163	.O-RING PART OF KIT P/N 225313S....	1
19	XAFZZ	35510	225364	.FIELD RING.....	1
20	PAFZZ	35510	96021	.TERMINAL,STUD.....	1
21	PAFZZ	35510	Z082095780	.BUSHING,SLEEVE.....	1
22	PAOZZ	35510	XA-2265	.RING,SEALING.....	1
23	PAFZZ	35510	96032	.INSULATOR,THERMAL.....	1
24	PAFZZ	35510	XA 1470	.WASHER,SEALING.....	6
25	PAFZZ	35510	225154	.SCREW,#10-32 SPECIA.....	6
26	PAFZZ	35510	73500	.BEARING,BALL,ANNULA PART OF KIT P/N 78302S.....	1
27	PAFZZ	35510	57023	.WASHER,THRUST PART OF KIT P/N 78302S.....	1
28	XAFZZ	35510	225359	.ARMATURE.....	1
29	PAFZZ	35510	78138	.JUMPER,STARTING MOT PART OF KIT P/N 78354S.....	1
30	PAFZZ	35510	Z0930-78423	.WASHER,LOCK.....	1
31	KFFZZ	56161	10505781	.SOLENOID PART OF KIT P/N 78354S...	1
32	PAFZZ	35510	2313	..NUT.....	4
33	PAFZZ	35510	2434	..WASHER,LOCK.....	2
34	PAFZZ	35510	73503	..SCREW.....	2
35	KFFZZ	35510	225313	.BOOT PART OF KIT P/N 78354S.....	1
36	PAFZZ	35510	95656	.LINK,SPOOL PART OF KIT P/N 78354S.	1

SECTION II

TM 9-2320-365-24P

(1) ITEM NO	(2) SMR CODE	(3) FSCM	(4) PART NUMBER	(5) DESCRIPTION AND USABLE ON CODE (UOC)	(6) QTY
37	PAFZZ	35510	36900	.WASHER.....	1
38	PAFZZ	80205	NAS1351-3-6	.SCREW,CAP,HEXAGON H.....	1
39	PAFZZ	35510	73587	.PIN,SHOULDER,HEADLE.....	1
40	PAFZZ	35510	Z053-074979	.O-RING PART OF KIT P/N 225313S....	1
41	XAFZZ	35510	225338	.SHIFT HOUSING.....	1
42	PAFZZ	35510	2523	.WASHER,LOCK.....	5
43	PAFZZ	35510	31757	.SCREW,CAP,SOCKET HE.....	5
44	PAFZZ	35510	73644	.BUSHING,SLEEVE PART OF KIT P/N 98401SS.....	1
45	PAFZZ	35510	97799	.SEAL,PLAIN ENCASED PART OF KIT P/N 225313S.....	1
46	PAFZZ	35510	74980	.O-RING PART OF KIT P/N 225313S....	1
47	PAFZZ	35510	97800	.BEARING,WASHER,THRU PART OF KIT P/N 225313S.....	1
48	PAFZZ	35510	78302	.WASHER,FLAT PART OF KIT P/N 78302S.....	1
49	PAFZZ	35510	79144	.ARM,CAM LEVER BRASS.....	2
50	PAFZZ	35510	97439	.SHIFTER FORK.....	1
51	XAFZZ	35510	225337	.NOSE HOUSING.....	1
52	PAFZZ	35510	38401	.BUSHING.....	2
53	PAFZZ	35510	73502	.SCREW,CAP,SOCKET HE.....	5
54	PAFZZ	35510	99278	.WICK.....	1
55	PAFZZ	56161	10513503	.PLUG,PIPE.....	1
56	PAFZZ	56161	10505808	.O-RING PART OF KIT P/N 225313S, 75249.....	1
57	PAFZZ	35510	Z095077721	.BEARING,WASHER,THRU PART OF KIT P/N 78302S.....	1
58	PAFZZ	24975	75249	.DRIVE,ENGINE,ELECTR.....	1

END OF FIGURE

2	3 AND 4
---	---------------

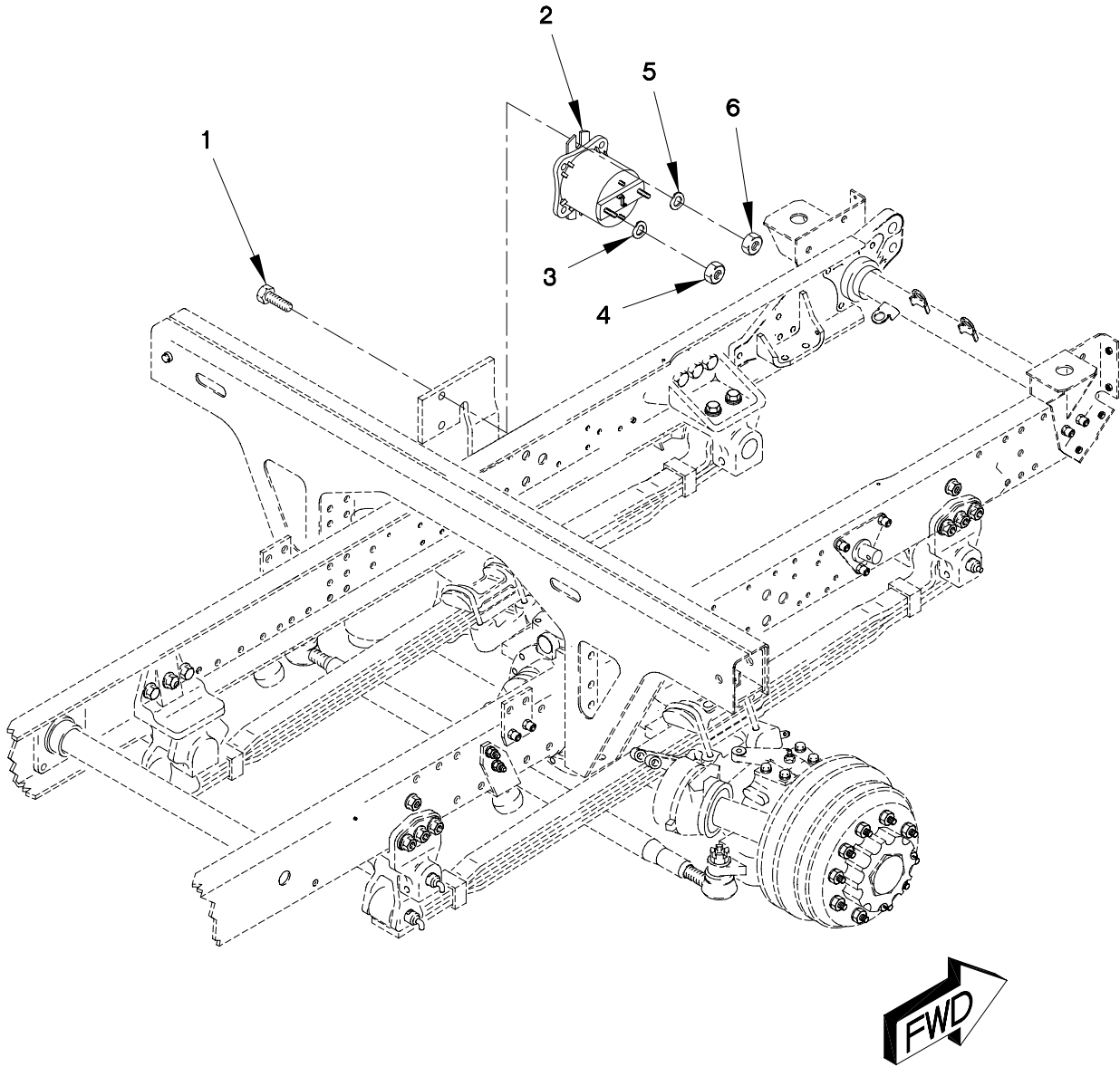

FIGURE 50. AUXILIARY STARTER SOLENOID

SECTION II

TM 9-2320-365-24P

(1) ITEM NO	(2) SMR CODE	(3) FSCM	(4) PART NUMBER	(5) DESCRIPTION AND USABLE ON CODE (UOC)	(6) QTY
GROUP 0603: STARTING MOTOR FIG.50 AUXILIARY STARTER SOLENOID					
1	PAOZZ	56161	10503805	SCREW,CAP,HEXAGON M6 X 1 X 20.....	2
2	PAOZZ	68505	SBC-4401E-1	RELAY-SOLENOID,ENGI.....	1
3	PAOZZ	96906	MS35333-41	.WASHER,LOCK.....	2
4	PAOZZ	81349	M45913/1-5CG5C	.NUT,SELF-LOCKING,HE.....	2
5	PAOZZ	19207	12417975-006	SPACER,RING.....	2
6	PAOZZ	15526	DIN 934 ST M6	NUT,PLAIN,HEXAGON M6 X 1.....	2

END OF FIGURE

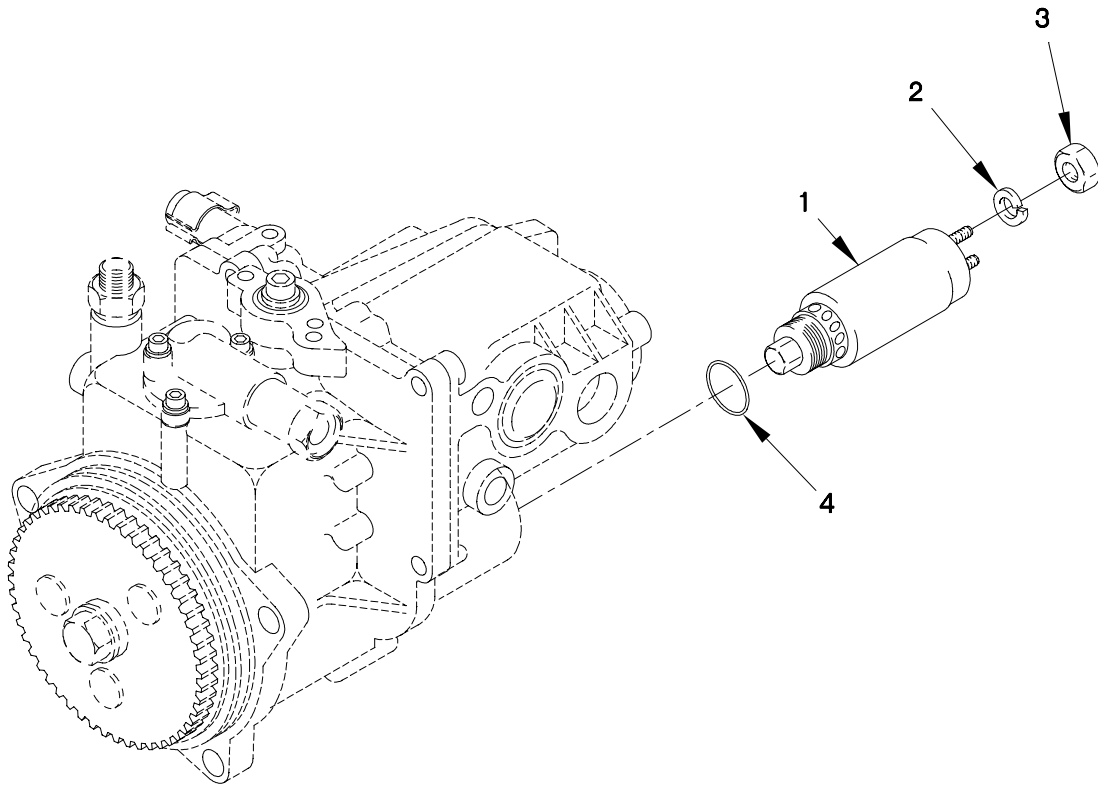
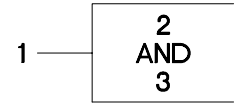

FIGURE 51. FUEL SHUTOFF SOLENOID

SECTION II

TM 9-2320-365-24P

(1) ITEM NO	(2) SMR CODE	(3) FSCM	(4) PART NUMBER	(5) DESCRIPTION AND USABLE ON CODE (UOC)	(6) QTY
-------------------	--------------------	-------------	-----------------------	--	------------

GROUP 0606: ENGINE SAFETY CONTROLS
FIG.51 FUEL SHUTOFF SOLENOID

1	PAFZZ	11083	1255772	SOLENOID ASSEMBLY.....	1
2	PAFZZ	11083	9B7233	.WASHER,LOCK 8.....	2
3	PAFZZ	11083	6V8377	.NUT,PLAIN,HEXAGON 8-32.....	2
4	PAFZZ	11083	4K1388	SEAL,CONNECTOR TUBE.....	1

END OF FIGURE

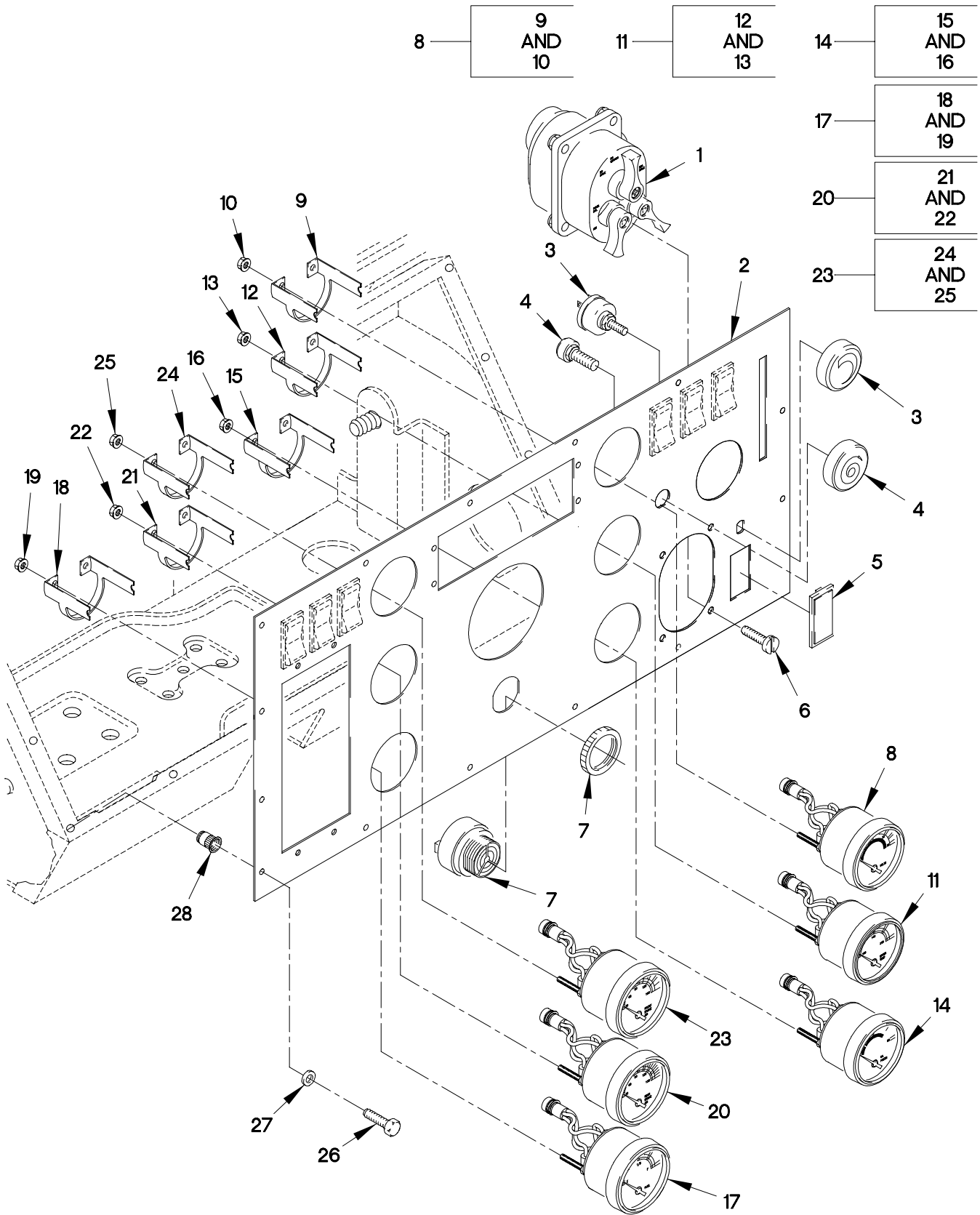

0607ba1c

FIGURE 52. INSTRUMENT PANEL (SHEET 1 OF 3)

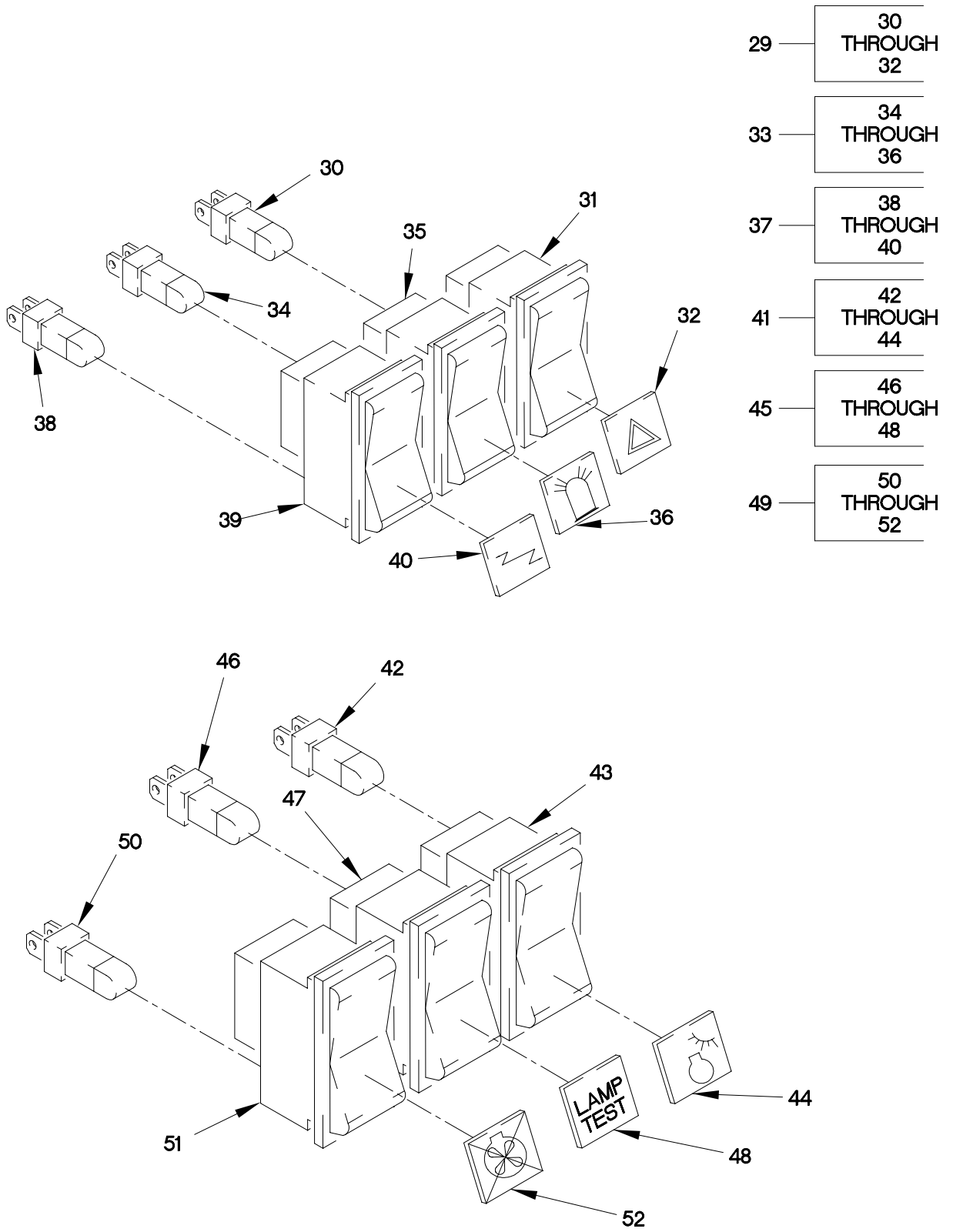

FIGURE 52. INSTRUMENT PANEL (SHEET 2 OF 3)

(1) ITEM NO	(2) SMR CODE	(3) FSCM	(4) PART NUMBER	(5) DESCRIPTION AND USABLE ON CODE (UOC)	(6) QTY
GROUP 0607: INSTRUMENT OR ENGINE CONTROL PANEL FIG.52 INSTRUMENT PANEL					
1	PAOZZ	96906	MS51113-1	SWITCH ASSEMBLY.....	1
2	PAOZZ	0FW39	12378442	PANEL,VEHICULAR OPE (WITH MOUNTING HOLES FOR SHIFT SELECTOR).....	1
2	PAOZZ	0FW39	12378442-001	PANEL,VEHICULAR OPE WITHOUT MOUNTING HOLES FOR SHIFT SELECTOR...	1
3	PAOZZ	19207	12378800	RESISTOR,VARIABLE,N.....	1
4	PAOZZ	21649	P3-90108	SWITCH,PUSH.....	1
5	PAOZZ	45152	1588570	COVER,ELECTRICAL SW.....	2
6	PAOZZ	96906	MS51849-66	SCREW,MACHINE #10-32 X 3/4.....	4
7	PAOZZ	56493	SP-610-B	BUZZER.....	1
8	PAOZZ	19207	12414279-001	GAGE,PRESSURE,DIAL OIL PRESSURE....	1
9	XAOZZ	32171	B-3926-1	.U-BRACKET,GAUGE.....	1
10	PAOZZ	96906	MS21083N08	.NUT,SELF-LOCKING,HE #8-32.....	2
11	PAOZZ	32171	EM7175-3	VOLTMETER.....	1
12	XAOZZ	32171	B-3926-1	.U-BRACKET,GAUGE.....	1
13	PAOZZ	96906	MS21083N08	.NUT,SELF-LOCKING,HE #8-32.....	2
14	PAOZZ	32171	EM7175-11SS	INDICATOR,LIQUID QU WATER TEMPERATURE.....	1
15	XAOZZ	32171	B-3926-1	.U-BRACKET,GAUGE.....	1
16	PAOZZ	96906	MS21083N08	.NUT,SELF-LOCKING,HE #8-32.....	2
17	PAOZZ	19207	12378796	METER,SPECIAL SCALE FUEL.....	1
18	XAOZZ	32171	B-3926-1	.U-BRACKET,GAUGE.....	1
19	PAOZZ	96906	MS21083N08	.NUT,SELF-LOCKING,HE #8-32.....	2
20	PAOZZ	0FW39	12378798-002	GAGE,PRESSURE,DIAL.....	1
21	XAOZZ	32171	B-3926-1	.U-BRACKET,GAUGE.....	1
22	PAOZZ	96906	MS21083N08	.NUT,SELF-LOCKING,HE #8-32.....	2
23	PAOZZ	32171	EM7175-4	GAGE,PRESSURE,DIAL.....	1
24	XAOZZ	32171	B-3926-1	.U-BRACKET,GAUGE.....	1
25	PAOZZ	96906	MS21083N08	.NUT,SELF-LOCKING,HE #8-32.....	2
26	PAOZZ	19207	12414419-040	SCREW,CAP,HEXAGON H M4 X .7 X 10...	16
27	PAOZZ	19207	12414473-009	WASHER,FLAT M4.3.....	16
28	PAOZZ	84256	ALS3-470-2.0	NUT,PLAIN,KNURLED M4X.70 (GRIP RANGE 0.5 - 2.0).....	16
29	AOOOO	82484	E-003-022	SWITCH ASSY,HAZARD HAZARD WARNING..	1
30	PAOZZ	82484	E-013-002	.LAMP UNIT,VEHICULAR.....	1
31	PAOZZ	19207	12378620-002	.SWITCH,TOGGLE.....	1
32	PAOZZ	19207	12378618-006	.SWITCH,PUSH.....	1
33	AOOOO	82484	E-003-020	SWITCH ASSY,ROTARY WARNING.....	1
34	PAOZZ	82484	E-013-002	.LAMP UNIT,VEHICULAR.....	1
35	PAOZZ	19207	12378620-002	.SWITCH,TOGGLE.....	1
36	PAOZZ	19207	12378618-004	.SWITCH,PUSH.....	1
37	AOOOO	82484	E-003-023	SWITCH ASSY,IGN.....	1
38	PAOZZ	82484	E-013-001	.LIGHT,INDICATOR.....	1

SECTION II

TM 9-2320-365-24P

(1) ITEM NO	(2) SMR CODE	(3) FSCM	(4) PART NUMBER	(5) DESCRIPTION AND USABLE ON CODE (UOC)	(6) QTY
39	PAOZZ	19207	12378620-002	.SWITCH,TOGGLE.....	1
40	PAOZZ	19207	12378618-007	.SWITCH,PUSH.....	1
41	AOOOO	82484	E-003-017	SWITCH ASSY,ETHER.....	1
42	PAOZZ	82484	E-013-002	.LAMP UNIT,VEHICULAR.....	1
43	PAOZZ	19207	12378620-001	.SWITCH,TOGGLE.....	1
44	PAOZZ	82484	59L.412	.INSERT,LEGEND,LIGHT.....	1
45	AOOOO	82484	E-003-055	SWITCH ASSY,LAMP TE.....	1
46	PAOZZ	82484	E-013-001	.LIGHT,INDICATOR.....	1
47	PAOZZ	19207	12378620-001	.SWITCH,TOGGLE.....	1
48	PAOZZ	19207	12378618-023	.MARKER,IDENTIFICATI.....	1
49	AOOOO	82484	E-003-021	SWITCH ASSY,RADIATO RADIATOR FAN OFF.....	1
50	PAOZZ	82484	E-013-002	.LAMP UNIT,VEHICULAR.....	1
51	PAOZZ	19207	12378620-002	.SWITCH,TOGGLE.....	1
52	PAOZZ	19207	12378618-005	.SWITCH,PUSH.....	1
53	PFOOO	07479	AMI5001	PANEL,VEHICULAR OPE.....	1
54	PAOZZ	81349	JANTX1N3957	.SEMICONDUCTOR DEVIC.....	6
55	PAOZZ	96906	MS35333-37	.WASHER,LOCK.....	4
56	PAOZZ	96906	MS35206-232	.SCREW,MACHINE.....	4
57	PAOZZ	96906	MS35206-230	.SCREW,MACHINE.....	2
58	PAOZZ	96906	MS35649-262	.NUT,PLAIN,HEXAGON.....	4
59	PAOZZ	71744	CM7-7373	.LAMP,INCANDESCENT.....	6
60	PAOZZ	71744	CM7376	.LAMP,INCANDESCENT.....	36
61	PAOZZ	10236	100784-11	.PANEL,LEGEND.....	1
62	PAOZZ	84256	ALS3-470-3.3	NUT,PLAIN,KNURLED M4X.70 (GRIP RANGE 2.0 - 3.30).....	4
63	PAOZZ	19207	12414419-042	SCREW,MACHINE M4 X .7 X 16.....	4
64	PAOZZ	32171	EM7175-12	TACHOMETER,ELECTRON.....	1
65	XAOZZ	32171	A-3307-4	.U-BRACKET,GAUGE..... UOC:LWB,LWC,LWD,	1
66	PAOZZ	96906	MS21083N08	.NUT,SELF-LOCKING,HE #8-32..... UOC:LWB,LWC,LWD,	2
67	PAOZZ	0FW39	12378722	SPEEDOMETER.....	1
68	XAOZZ	32171	A-3307-4	.U-BRACKET,GAUGE.....	1
69	PAOZZ	96906	MS21083N08	.NUT,SELF-LOCKING,HE #8-32.....	2

END OF FIGURE

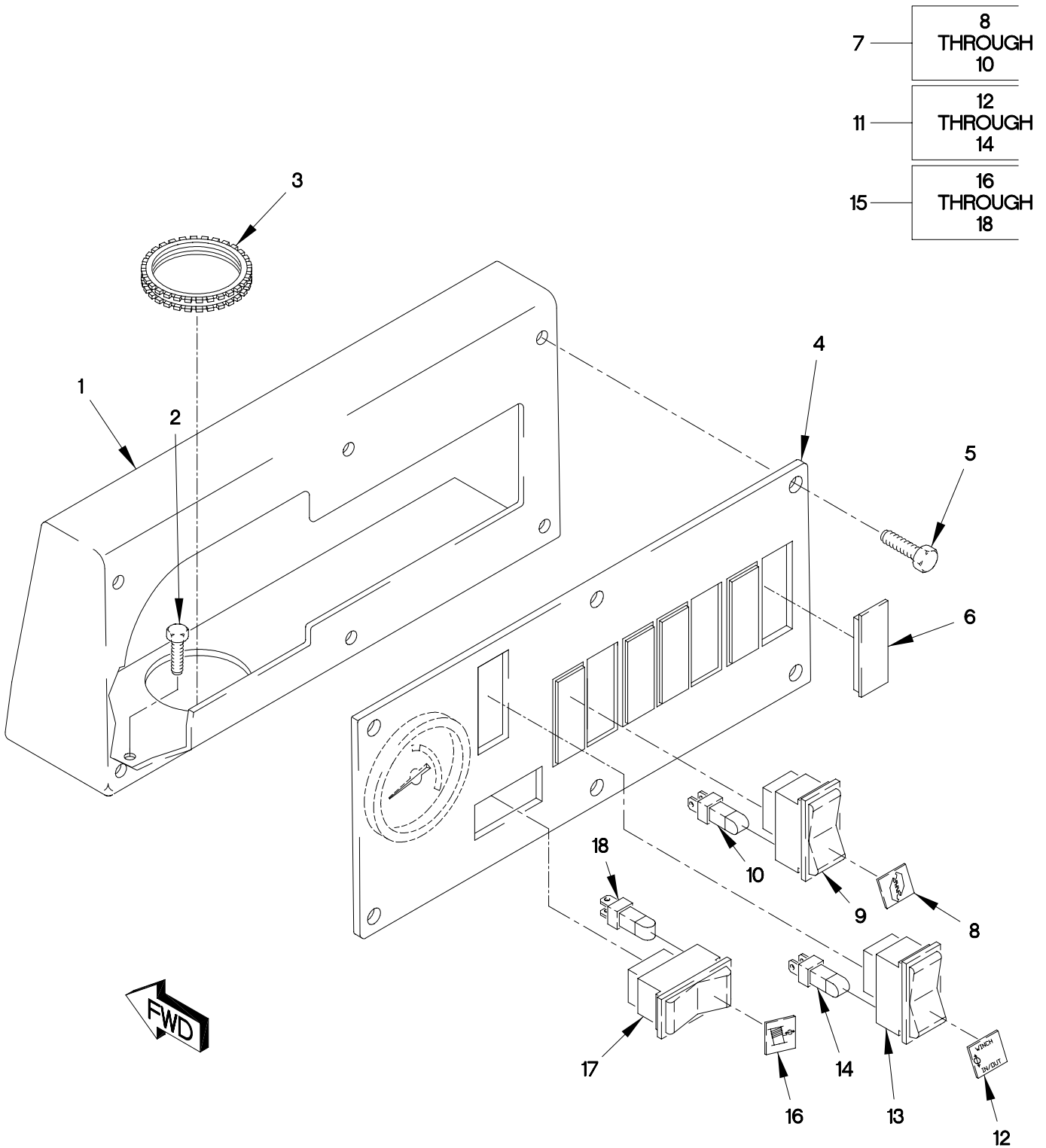
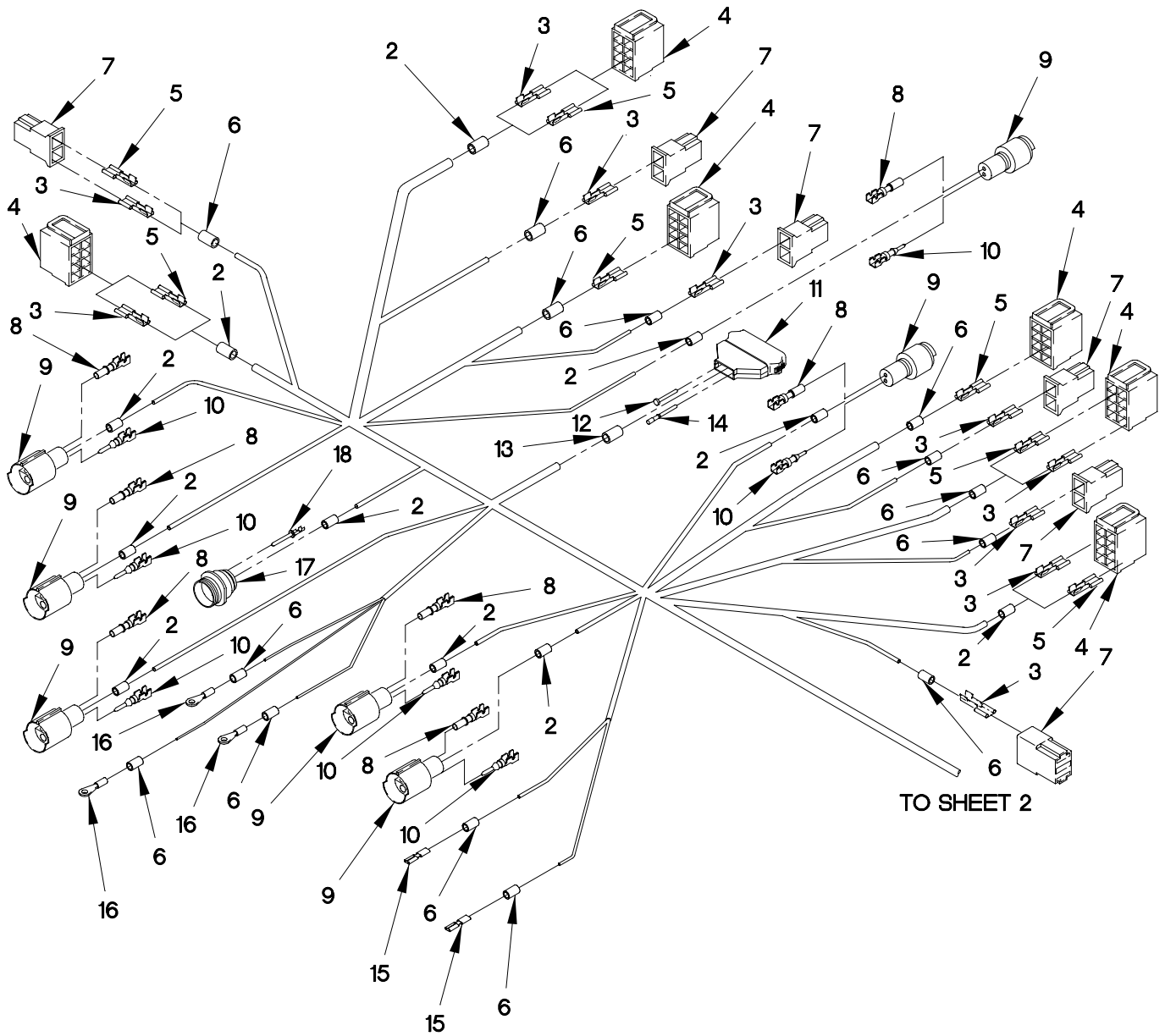

FIGURE 53. AUXILIARY PANEL AND SWITCHES

(1) ITEM NO	(2) SMR CODE	(3) FSCM	(4) PART NUMBER	(5) DESCRIPTION AND USABLE ON CODE (UOC)	(6) QTY
GROUP 0607: INSTRUMENT OR ENGINE CONTROL PANEL FIG.53 AUXILIARY PANEL AND SWITCHES					
1	PAOZZ	19207	12378453	HOUSING,PANEL,VEHIC.....	1
2	PAOZZ	19207	12414419-054	SCREW,CAP,HEXAGON H M5 X .8 X 6....	8
3	PAOZZ	96906	MS21266-2N	GROMMET,NONMETALLIC.....	1
4	PAOZZ	19207	12378452	PANEL,VEHICULAR OPE.....	1
5	PAOZZ	19207	12414419-039	SCREW,CAP,HEXAGON H M4 X .7 X 8....	6
6	PAOZZ	45152	1588570	COVER,ELECTRICAL SW.....	6
7	AOOOO	82484	E-003-025	SWITCH ASSY,PTO ENG PTO ENGAGED....	1
8	PAOZZ	82484	59L.420	.SWITCH,PRESSURE.....	1
9	PAOZZ	19207	12378620-002	.SWITCH,TOGGLE.....	1
10	PAOZZ	82484	E-013-001	.LIGHT,INDICATOR.....	1
11	AOOOO	82484	E-003-035	SWITCH ASSEMBLY,WIN WINCH IN-OUT...	1
12	PAOZZ	82484	59L.487	.CAP,LENS WINCH IN/OUT.....	1
13	PAOZZ	45152	1913570	.SWITCH,TOGGLE.....	1
14	PAOZZ	82484	E-013-001	.LIGHT,INDICATOR.....	1
15	AOOOO	82484	E-003-024	SWITCH ASSEMBLY,WIN WINCH CONTROL..	1
16	PAOZZ	0FW39	12378618-008	.CAP,LENS.....	1
17	PAOZZ	19207	12378620-002	.SWITCH,TOGGLE.....	1
18	PAOZZ	82484	E-013-001	.LIGHT,INDICATOR.....	1

END OF FIGURE

1 — 2
THROUGH
103



TO SHEET 2

FIGURE 54. WTEC II DASHBOARD CABLE ASSEMBLY AND POWER DISTRIBUTION PANEL (SHEET 1 OF 7)

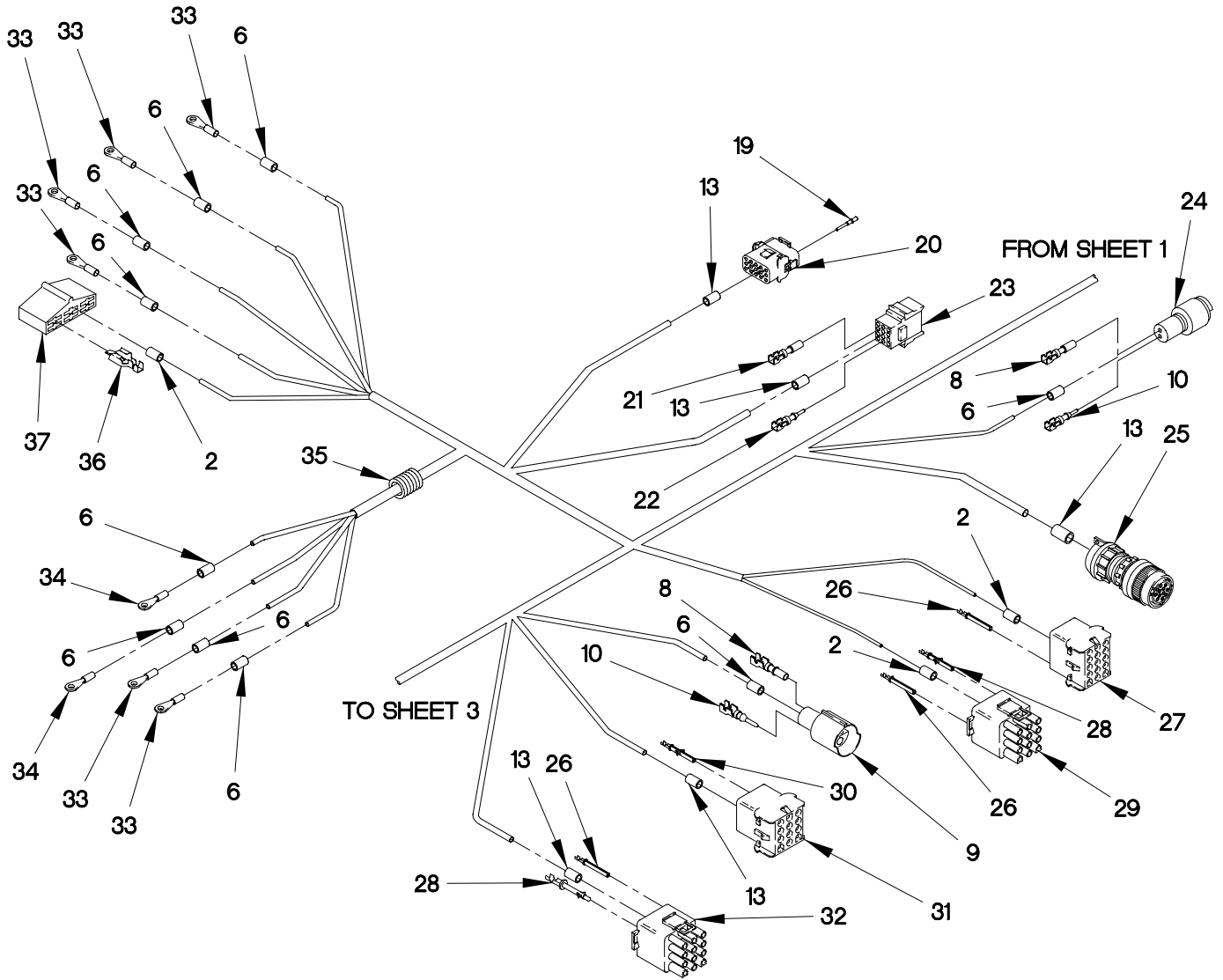

FIGURE 54. WTEC II DASHBOARD CABLE ASSEMBLY AND POWER DISTRIBUTION PANEL (SHEET 2 OF 7)

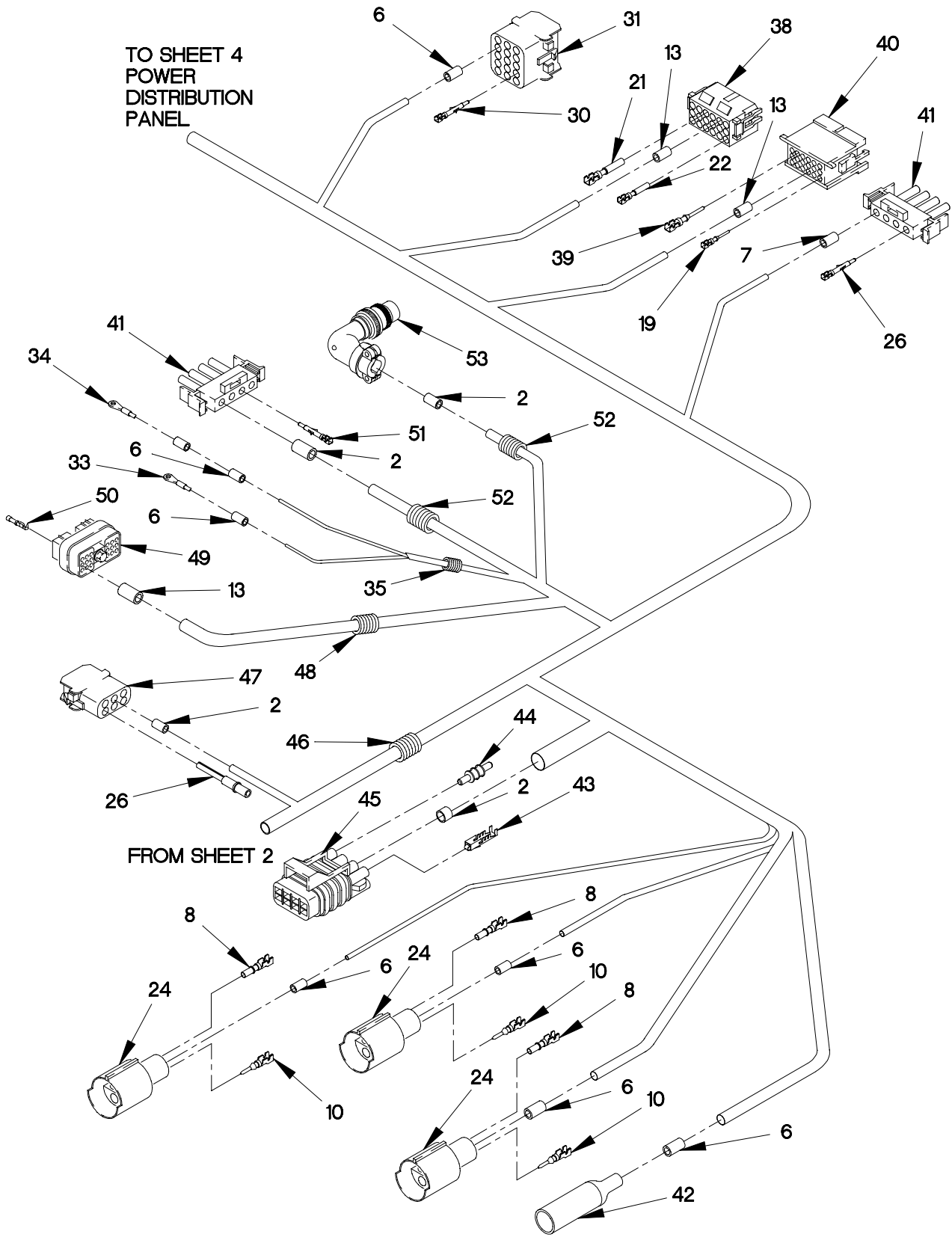
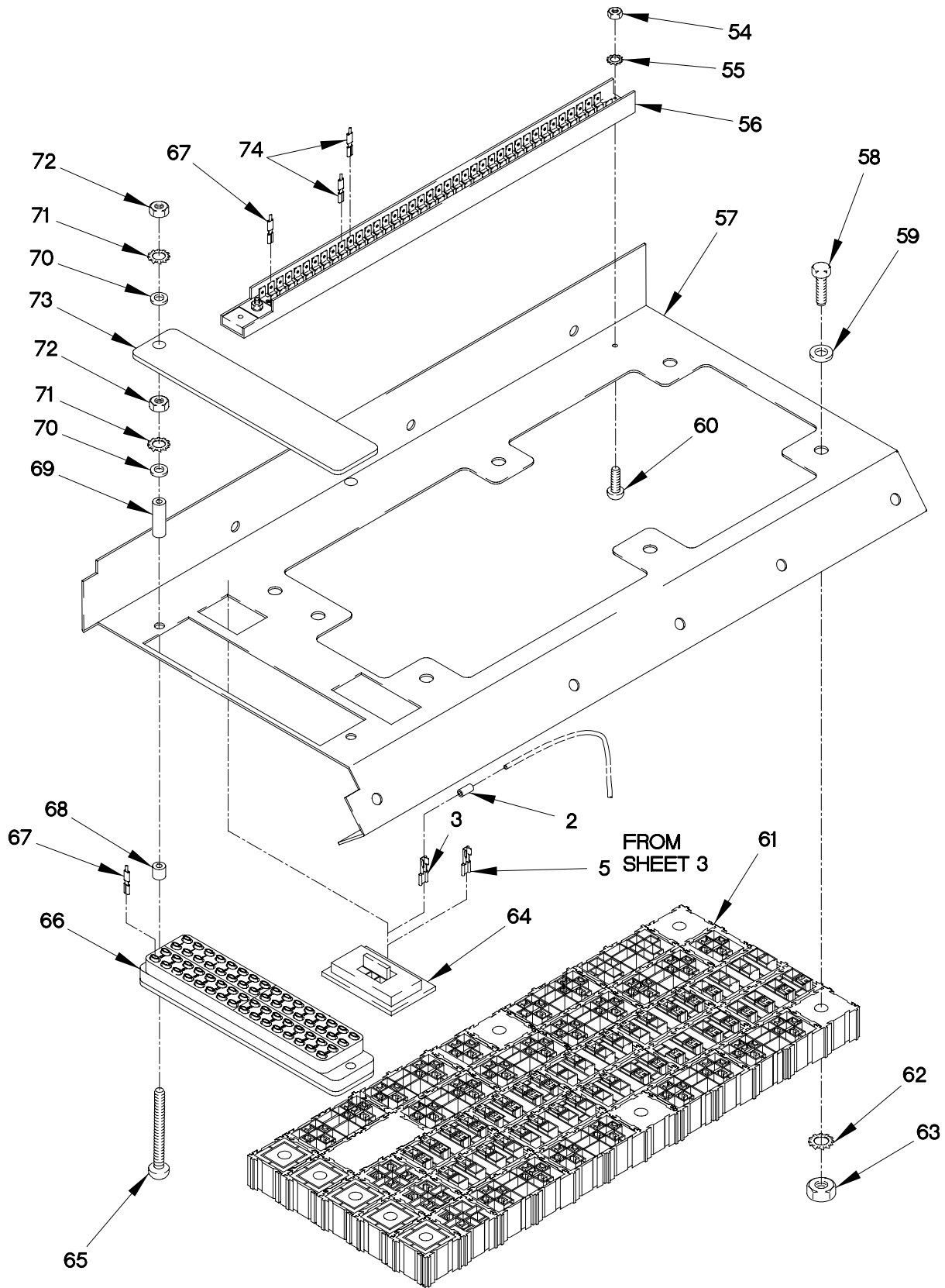
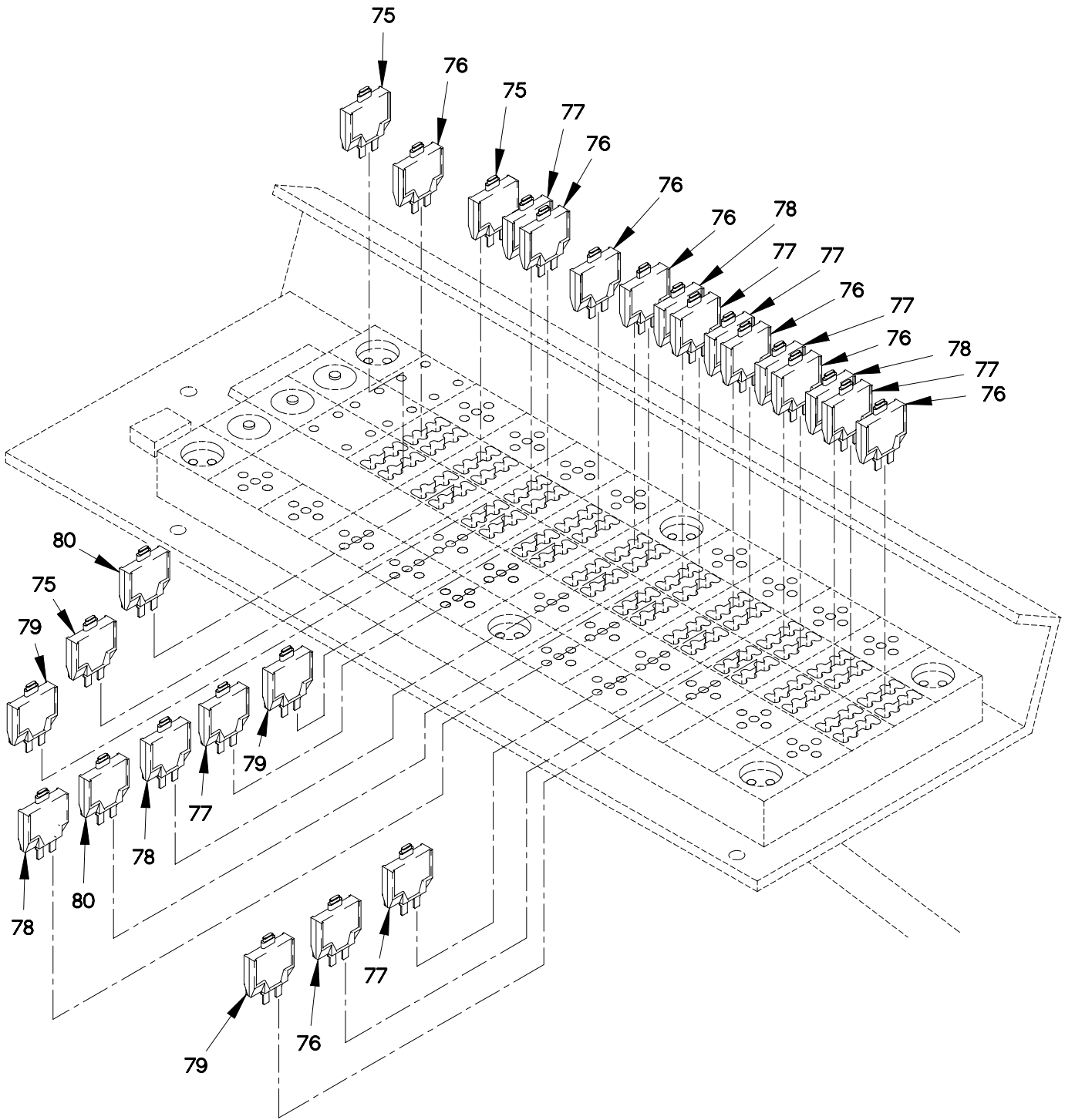

FIGURE 54. WTEC II DASHBOARD CABLE ASSEMBLY AND POWER DISTRIBUTION PANEL (SHEET 3 OF 7)



0607d-4c

FIGURE 54. WTEC II DASHBOARD CABLE ASSEMBLY AND POWER DISTRIBUTION PANEL (SHEET 4 OF 7)



0607d-9c

FIGURE 54. WTEC II DASHBOARD CABLE ASSEMBLY AND POWER DISTRIBUTION PANEL
(SHEET 5 OF 7)

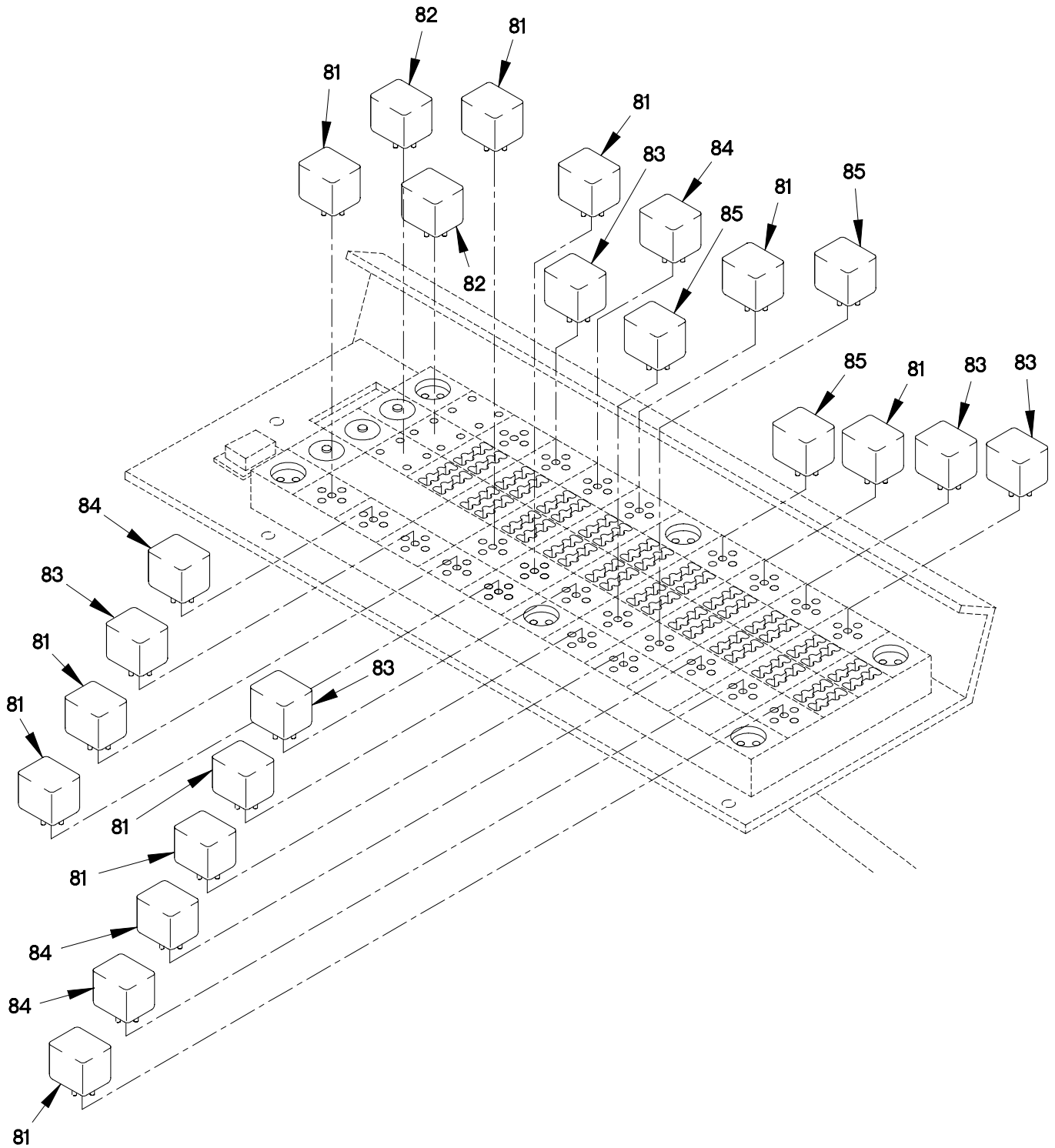

0607d-8c

FIGURE 54. WTEC II DASHBOARD CABLE ASSEMBLY AND POWER DISTRIBUTION PANEL
(SHEET 6 OF 7)

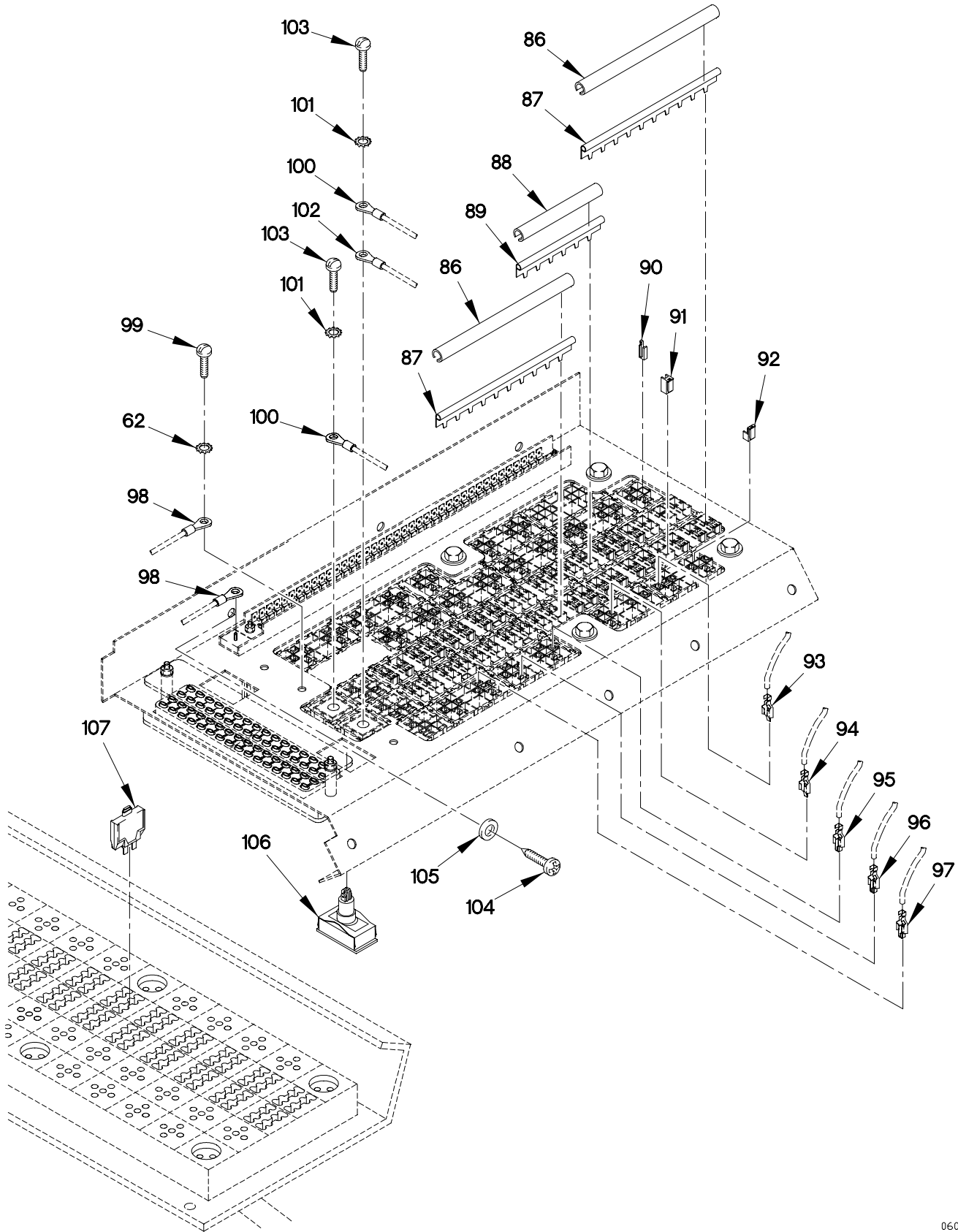

0607d-7c

FIGURE 54. WTEC II DASHBOARD CABLE ASSEMBLY AND POWER DISTRIBUTION PANEL
(SHEET 7 OF 7)

(1) ITEM NO	(2) SMR CODE	(3) FSCM	(4) PART NUMBER	(5) DESCRIPTION AND USABLE ON CODE (UOC)	(6) QTY
GROUP 0607: INSTRUMENT OR ENGINE CONTROL PANEL FIG.54 WTEC II DASHBOARD CABLE ASSEMBLY AND POWER DISTRIBUTION PANEL					
1	PAOFF	0FW39	12420877	WIRING HARNESS, BRAN.....	1
2	PAOZZ	81349	M43436/1-2	.BAND, MARKER.....	19
3	PAFZZ	00779	60253-2	.TERMINAL, QUICK DISC.....	13
4	PAFZZ	82484	596289	.CONNECTOR BODY, RECE (PX1, PX2, PX12, PX13, PX14, PX17).....	5
5	PAFZZ	00779	41274	.TERMINAL, QUICK DIS.....	18
6	PAOZZ	81349	M43436/1-1	.BAND, MARKER.....	33
7	PAFZZ	82484	913.328	.CONNECTOR BODY, RECE (PX1A, PX2A, PX12A, PX13A, PX14A, PX17A).....	5
8	PAFZZ	71468	110238-0195	.PIN, GROOVED, HEADLES.....	20
9	PAFZZ	19207	12258940-4	.CONNECTOR, PLUG, ELEC (PX4-PX6, PX8-PX11, PX25).....	8
10	PAFZZ	11083	7N7779	.CONTACT, ELECTRICAL.....	20
11	PAFZZ	19207	12414260-002	.CONNECTOR BODY, RECE (PX7).....	1
12	PAFZZ	11083	9G3695	.PLUG, END SEAL, ELECT.....	6
13	PAOZZ	81349	M43436/1-3	.BAND, MARKER.....	9
14	PAFZZ	71468	110-238-0446	.CONTACT, ELECTRICAL.....	22
15	PAOZZ	00779	3-350820-2	.TERMINAL, QUICK DISC (TL158, TL159, TL162, TL163).....	4
16	PAOZZ	96906	MS25036-107	.TERMINAL, LUG (TL160, TL161).....	3
17	PAFZZ	36378	1003292-07	.CONNECTOR BODY, RECE (J118).....	1
18	PAFZZ	04071	R354273-11	.CONTACT, ELECTRICAL.....	5
19	PAFZZ	09922	SM16M-1TK6	.CONTACT, ELECTRICAL.....	32
20	PAFZZ	09922	SMS36P-1	.CONNECTOR BODY, PLUG (J31).....	1
21	PAFZZ	09922	SC16M-1TK6	.CONTACT, ELECTRICAL.....	18
22	PAFZZ	09922	SC14M-1TK6	.CONTACT, ELECTRICAL.....	7
23	PAFZZ	09922	SMS12R-1	.CONNECTOR, PLUG, ELEC (J43).....	1
24	PAFZZ	11083	7N9738	.CONNECTOR BODY, PLUG (PX24, PX34, PX50, PX99).....	4
25	PAFZZ	19207	12419947	.CONNECTOR, PLUG, ELEC (PX15).....	1
26	PAFZZ	00779	350550-6	.CONTACT, ELECTRICAL.....	35
27	PAFZZ	58536	A-A-55463-06	.CONNECTOR BODY, RECE (J19).....	1
28	PAFZZ	00779	350923-6	.TERMINAL, LUG.....	3
29	PAFZZ	037Z3	87097-012	.CONNECTOR BODY, PLUG (P18).....	1
30	PAFZZ	19207	12420915-003	.CONTACT, ELECTRICAL (J2).....	1
31	PAFZZ	03956	1805607-40	.CONNECTOR BODY, RECE (P912).....	1
32	PAFZZ	58536	A-A-55464-07	.CONNECTOR BODY, PLUG (J913).....	1
33	PAOZZ	96906	MS25036-108	.TERMINAL, LUG.....	7
34	PAOZZ	96906	MS25036-112	.TERMINAL, LUG (TL152, TL153, TL501).....	3

SECTION II

TM 9-2320-365-24P

(1) ITEM NO	(2) SMR CODE	(3) FSCM	(4) PART NUMBER	(5) DESCRIPTION AND USABLE ON CODE (UOC)	(6) QTY
35	MOOZZ	19207	12420924-001X605	.TUBING,FLEXIBLE MAKE FROM TUBING P/N 12420924-001 (19207) X 605 MM...	V
36	PAOZZ	0FW39	12420316	.TERMINAL,QUICK DISC.....	6
37	PAFZZ	19207	12420315	.CONNECTOR BODY,PLUG (PX26).....	1
38	PAFZZ	09922	SMS18R-1	.CONNECTOR BODY,RECE (J27).....	1
39	PAFZZ	09922	SM14M-1TK6	.CONTACT,ELECTRICAL.....	7
40	PAFZZ	09922	SMS18P-1	.CONNECTOR BODY,RECE (J51).....	1
41	PAFZZ	58536	A-A-55464-03	.CONNECTOR BODY,PLUG (J78,J7).....	2
42	PAFZZ	96906	MS27142-3	.CONNECTOR,PLUG,ELEC (P65).....	1
43	PAOZZ	77060	12048074	.TERMINAL,QUICK DISC.....	6
44	PAFZZ	77060	12059168	.ITEM,SPECIAL.....	1
45	PAFZZ	19207	12417678	.CONNECTOR,PLUG,ELEC (J111).....	1
46	MOOZZ	77060	R-71305X1405	.TUBING,CONVOLUTED MAKE FROM TUBING P/N R-71305 (77060) X 1405 MM	V
47	PAFZZ	58536	A-A-55463-03	.CONNECTOR BODY,RECE (J2).....	1
48	MOOZZ	77060	R-67587X1130	.TUBING, NONMETALLIC MAKE FROM TUBING P/N R-67587 (77060) X 1130 MM	V
49	PAFZZ	77060	1203 4398	.CONNECTOR BODY,PLUG (PX33).....	1
50	PAOZZ	77060	12103881	.TERMINAL,QUICK DISC.....	17
51	PAFZZ	09769	350922-6	.CONTACT,ELECTRICAL (J78).....	3
52	MOOZZ	19207	12420924-002X400	.TUBING,FLEXIBLE MAKE FROM TUBING P/N 12420924-002 (0FW39) X 400 MM...	V
53	PAFZZ	71468	CA3108E16-10S-F8 0	.CONNECTOR,PLUG,ELEC (PX20).....	1
54	PAOZZ	96906	MS35649-262	.NUT,PLAIN,HEXAGON 1/8 X 32.....	2
55	PAOZZ	96906	MS35335-30	.WASHER,LOCK NO.6.....	2
56	PAOZZ	11873	15195	.TERMINAL BLOCK,ELEC.....	1
57	PAOZZ	19207	12417650	.PANEL,POWER DISTRIB.....	1
58	PAOZZ	96906	MS35307-303	.SCREW,CAP,HEXAGON H 1/4-20 X 1/2..	6
59	PAOZZ	96906	MS27183-52	.WASHER,FLAT 9/32.....	7
60	PAOZZ	96906	MS51492-03	.SCREW,MACHINE #6-32 X 3/4.....	2
61	PAOZZ	2E480	100760	.PANEL,POWER DISTRIB.....	1
62	PAOZZ	96906	MS35335-61	.WASHER,LOCK 1/4.....	7
63	PAOZZ	96906	MS35649-2254	.NUT,PLAIN,HEXAGON 1/4 X 16.....	6
64	PAOZZ	19207	12414262	.CONNECTOR,RECEPTACL (PX21).....	1
65	PAOZZ	96906	MS51957-55	.SCREW,MACHINE #8-32 X 2 1/2.....	2
66	PAOZZ	11873	10613-64004	.TERMINAL BLOCK,ELEC.....	1
67	PAOZZ	74025	10476-103	.TERMINAL,QUICK DISC.....	78
68	PAOZZ	65664	SPHS-224-9	.SPACER,SLEEVE.....	2
69	PAOZZ	65664	SPHS-274-9	.SPACER,SLEEVE.....	2
70	PAOZZ	96906	MS15795-847	.WASHER,FLAT NO.8.....	2
71	PAOZZ	96906	MS35338-137	.WASHER,LOCK NO.8.....	2
72	PAOZZ	96906	MS35649-284	.NUT,PLAIN,HEXAGON 5/32-32.....	2
73	PAOZZ	0FW39	12420555	.COVER,TERMINAL BOAR.....	1
74	PAOZZ	00779	42844-1	.TERMINAL,QUICK DISC (TB2).....	2
75	PAOZZ	19207	12420937-006	.CIRCUIT BREAKER 25 AMP (CB20,CB60, CB67).....	3

SECTION II

TM 9-2320-365-24P

(1) ITEM NO	(2) SMR CODE	(3) FSCM	(4) PART NUMBER	(5) DESCRIPTION AND USABLE ON CODE (UOC)	(6) QTY
76	PAOZZ	11873	19310-04P-1	.CIRCUIT BREAKER,MAN 10 AMP (CB22, CB30,CB39,CB40,CB42,CB74,CB77).....	8
77	PAOZZ	19207	12420937-004	.CIRCUIT BREAKER (CB21,CB23,CB41, CB44,CB49,CB71,CB76,CB79).....	8
78	PAOZZ	19207	12420937-005	.CIRCUIT BREAKER 20 AMP (CB36,CB37, CB38,CB70).....	4
79	PAOZZ	19207	12420937-002	.CIRCUIT BREAKER 8 AMP (CB54,CB65, CB66,CB73).....	4
80	PAOZZ	19207	12420938-004	.CIRCUIT BREAKER 15 AMP (CB78)...	1
81	PAOZZ	19207	12414270-001	.RELAY,ELECTROMAGNET 12V (K2,K6,K7, K13,K20,K27-31).....	10
82	PAOZZ	19207	12418342	.SEMICONDUCTOR DEVIC (D1A/B,D2A/B).	2
83	PAOZZ	77342	VF4-15H11-S05	.RELAY,ELECTROMAGNET 24V (K11,K15, K19,K24,K53).....	5
84	PAOZZ	77342	VF4-15F11-S05	.RELAY,ELECTROMAGNET 12V (K8-K10, K52).....	4
85	PAOZZ	19207	12414270-002	.RELAY,ELECTROMAGNET 24V (K1,K32).	3
86	PAOZZ	2E480	75572	.INSULATOR.....	2
87	PAOZZ	19207	12419927-003	.CONTACT ASSEMBLY,EL.....	2
88	PAOZZ	2E480	75588	.INSULATOR.....	1
89	PAOZZ	19207	12419927-002	.CONTACT ASSEMBLY,EL.....	1
90	PAOZZ	2E480	59056	.CLIP,RETAINING (D1-D3,K1,K2,K6-K13, K15,K19,K20,K24,K27-K32,K52,K53)....	104
91	PAOZZ	2E480	59099	.CLIP,RETAINING (CB21-CB23,CB30, CB36,CB38,CB39,CB41-CB45,CB48,CB50, CB53,CB54,CB63,CB65-CB68,CB71,CB73, CB76-CB79).....	35
92	PAOZZ	2E480	59158	.POLARIZING KEY,ELEC (CB20,CB35, CB37,CB40,CB49,CB70,CB72,CB74).....	11
93	PAOZZ	19207	12419928-002	.TERMINAL,QUICK DISC (D1-D3,K2,K6, K8-K13,K15,K19,K20,K24,K27,K28, K30-K32,K52).....	76
94	PAOZZ	2E480	30521	.TERMINAL,QUICK DISC (K1,K2,K6,K8, K9,K11,K12,K19,K20,K24,K27,K29,K30, K31,K53).....	29
95	PAOZZ	2E480	23433	.TERMINAL,QUICK DISC (CB21-CB23, CB30,CB36,CB38,CB39,CB41-CB45,CB48, CB50,CB53,CB54,CB63,CB65-68,CB71, CB73,CB76-79).....	35
96	PAOZZ	19207	12419928-006	.TERMINAL,QUICK DISC (CB20,CB37, CB70,CB72).....	6
97	PAOZZ	19207	12419928-008	.TERMINAL,QUICK DISC (CB35,CB40, CB49,CB74).....	5
98	PAOZZ	96906	MS25036-157	.TERMINAL,LUG.....	2
99	PAOZZ	96906	MS35307-308	.SCREW,CAP,HEXAGON H 1/4-20 X 5/8..	1
100	PAOZZ	96906	MS25036-113	.TERMINAL,LUG.....	5

SECTION II

TM 9-2320-365-24P

(1) ITEM NO	(2) SMR CODE	(3) FSCM	(4) PART NUMBER	(5) DESCRIPTION AND USABLE ON CODE (UOC)	(6) QTY
101	PAOZZ	96906	MS35335-62	.WASHER, LOCK 5/16.....	2
102	PAOZZ	96906	MS25036-109	.TERMINAL, LUG.....	1
103	PAOZZ	96906	MS35307-334	.BOLT, MACHINE 5/16-18 X 1.....	3
104	PAOZZ	15526	933-M6X12	SCREW, CAP, HEXAGON H.....	3
105	PAOZZ	D8286	DIN9021-5,3-100H V-C-B3B	WASHER, FLAT M5.3.....	7
106	PAOZZ	19207	12414624	SWITCH, PUSH START/INHIBIT.....	1
107	PAOZZ	19207	12420937-004	CIRCUIT BREAKER 15 AMP (CB50)... LAD, LWD,	1

END OF FIGURE

1 — 2
THROUGH
122

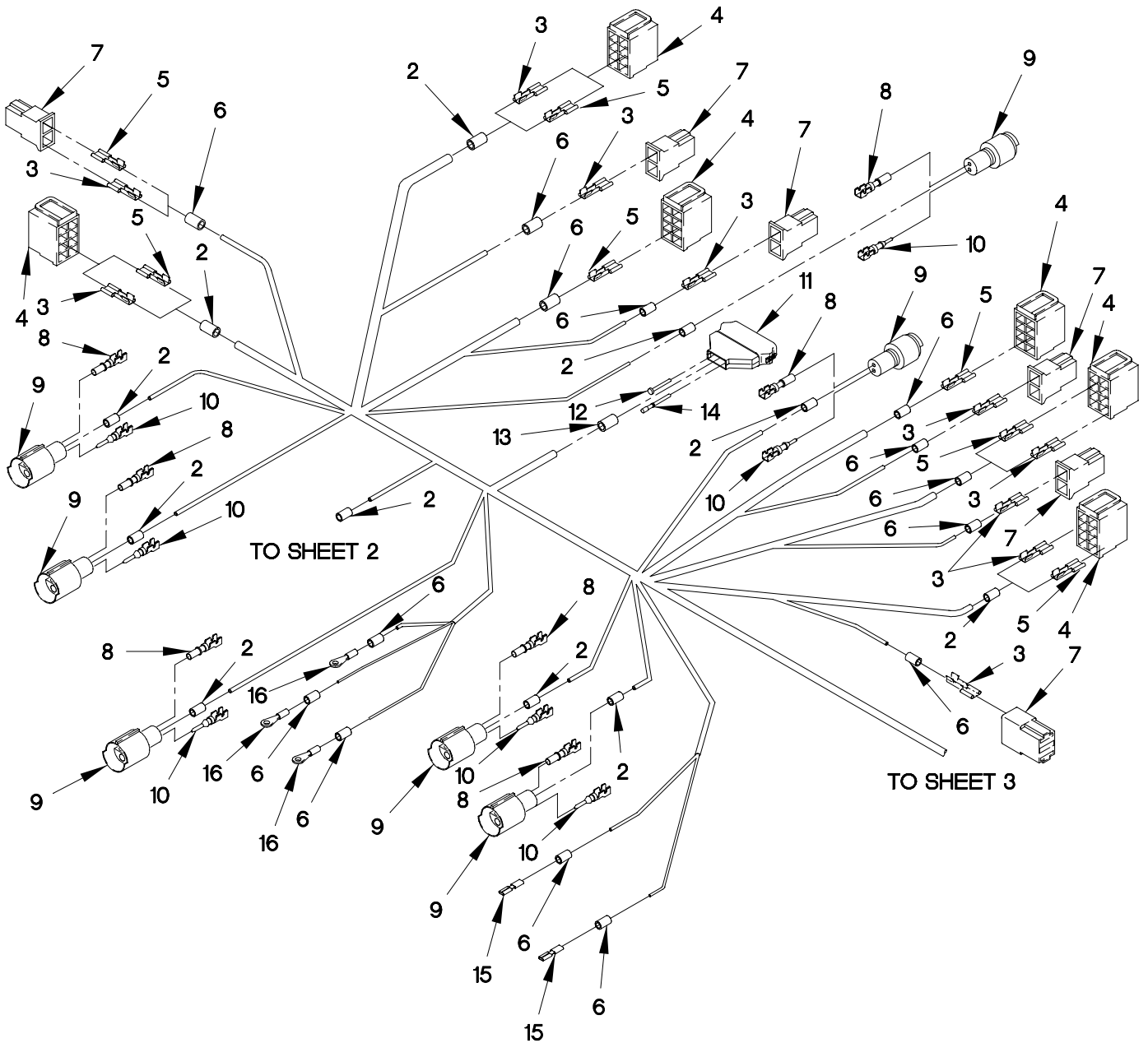

FIGURE 55. WTEC III DASHBOARD CABLE ASSEMBLY AND POWER DISTRIBUTION PANEL (SHEET 1 OF 10)

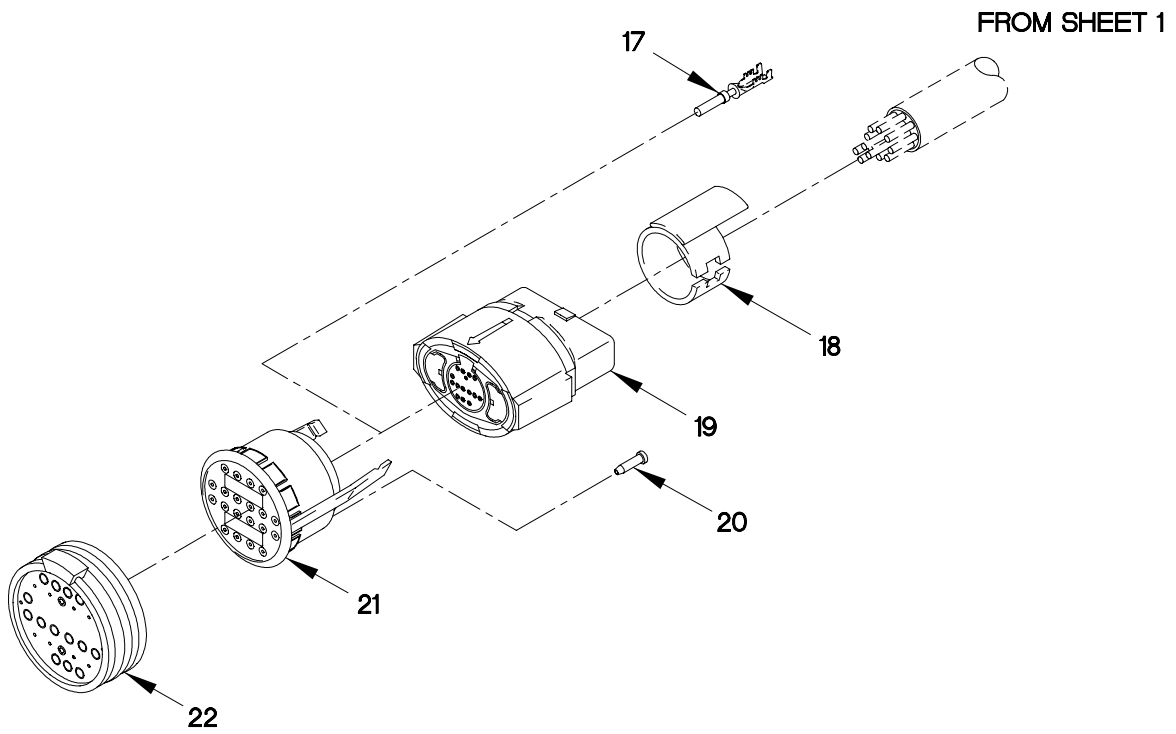
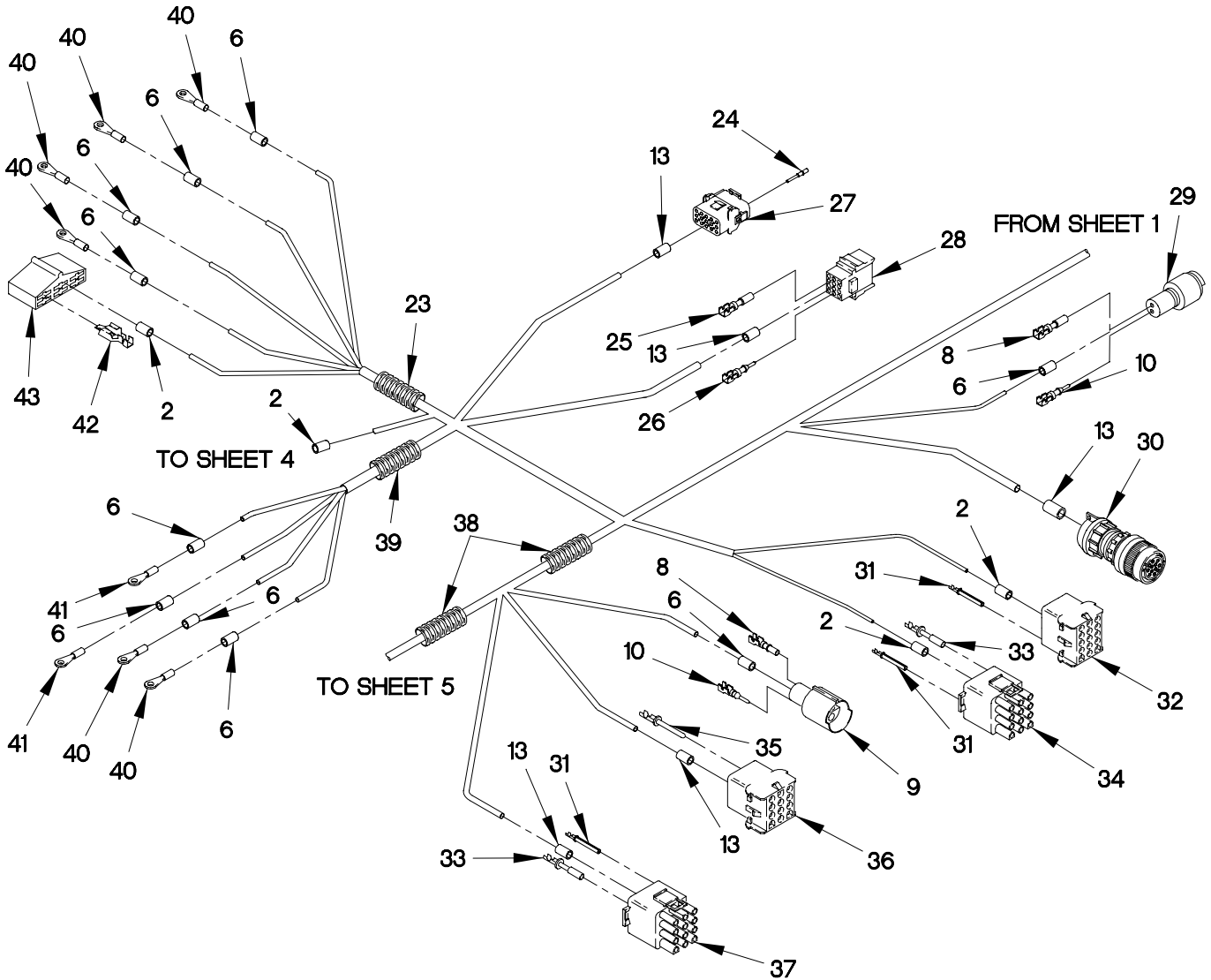
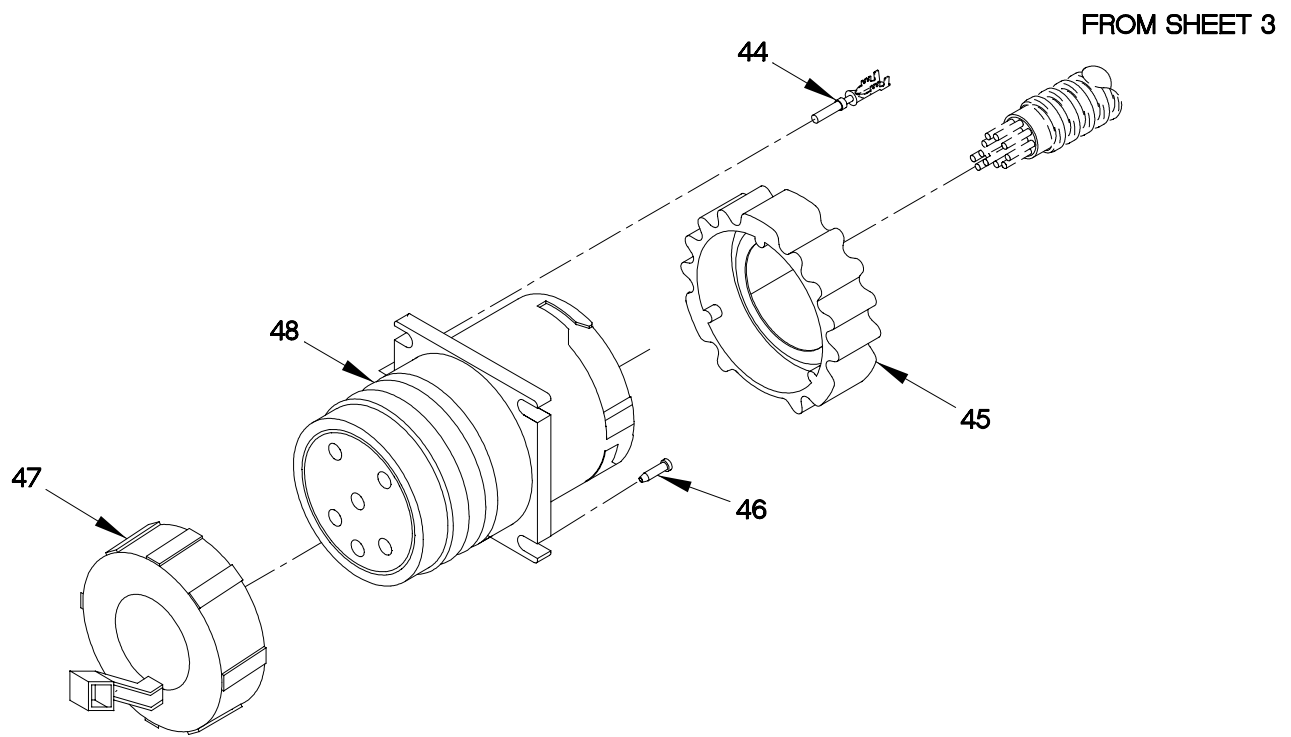

FIGURE 55. WTEC III DASHBOARD CABLE ASSEMBLY AND POWER DISTRIBUTION PANEL
(SHEET 2 OF 10)



0607ha3c

FIGURE 55. WTEC III DASHBOARD CABLE ASSEMBLY AND POWER DISTRIBUTION PANEL (SHEET 3 OF 10)



0607HA4C

FIGURE 55. WTEC III DASHBOARD CABLE ASSEMBLY AND POWER DISTRIBUTION PANEL
(SHEET 4 OF 10)

SECTION II

TM 9-2320-365-24P

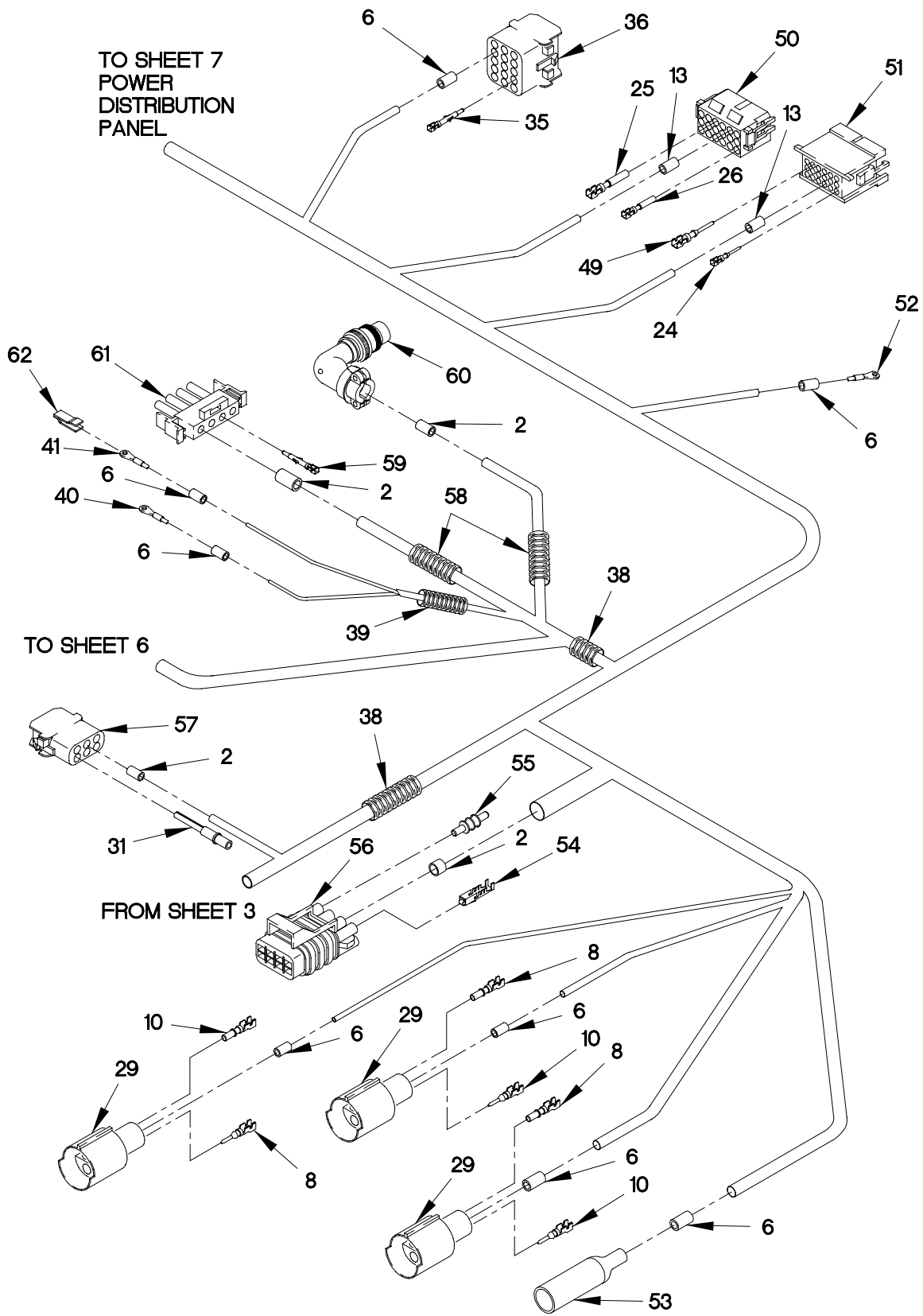

0607ha5c

FIGURE 55. WTEC III DASHBOARD CABLE ASSEMBLY AND POWER DISTRIBUTION PANEL (SHEET 5 OF 10)

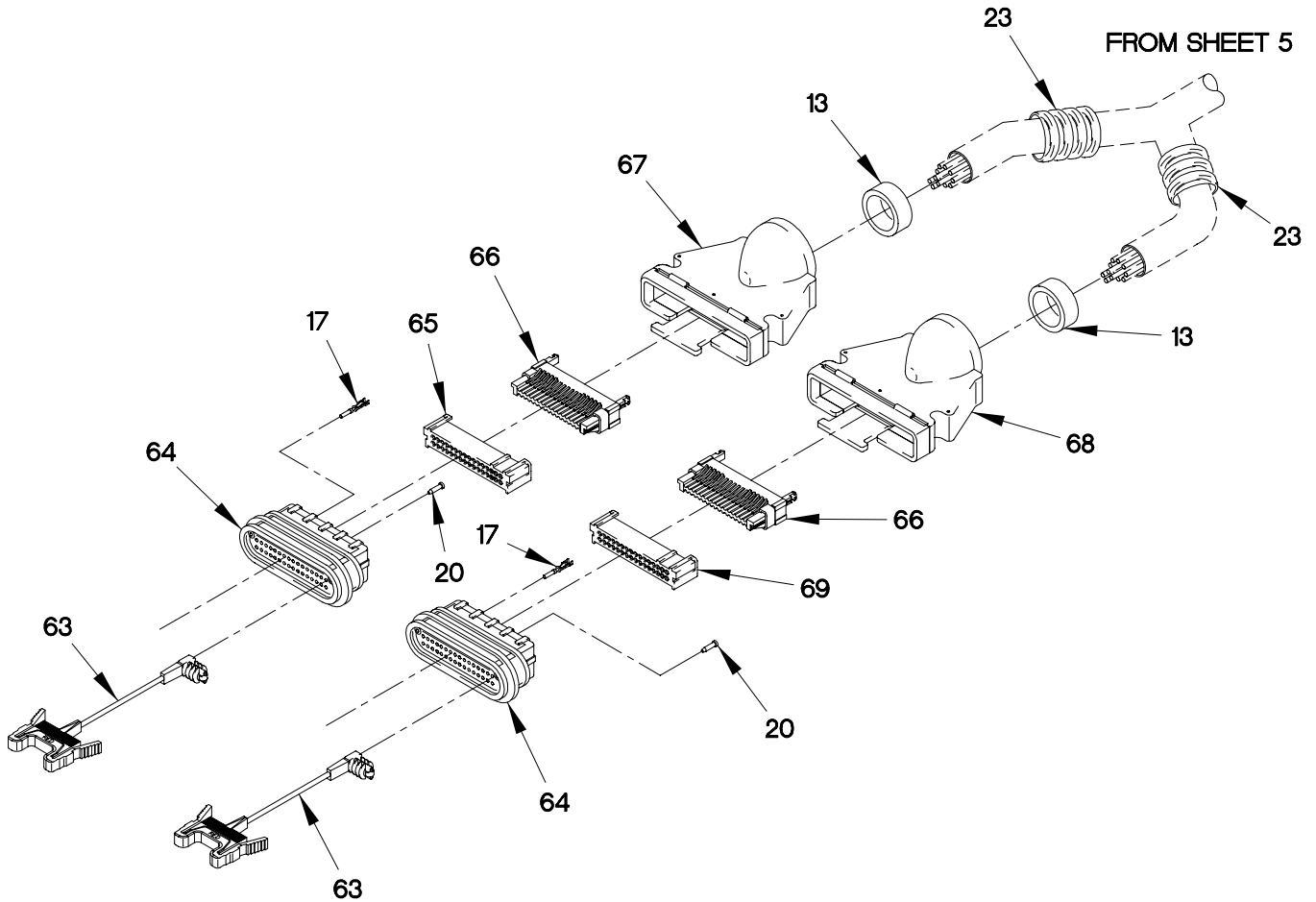

0607ha6c

FIGURE 55. WTEC III DASHBOARD CABLE ASSEMBLY AND POWER DISTRIBUTION PANEL (SHEET 6 OF 10)

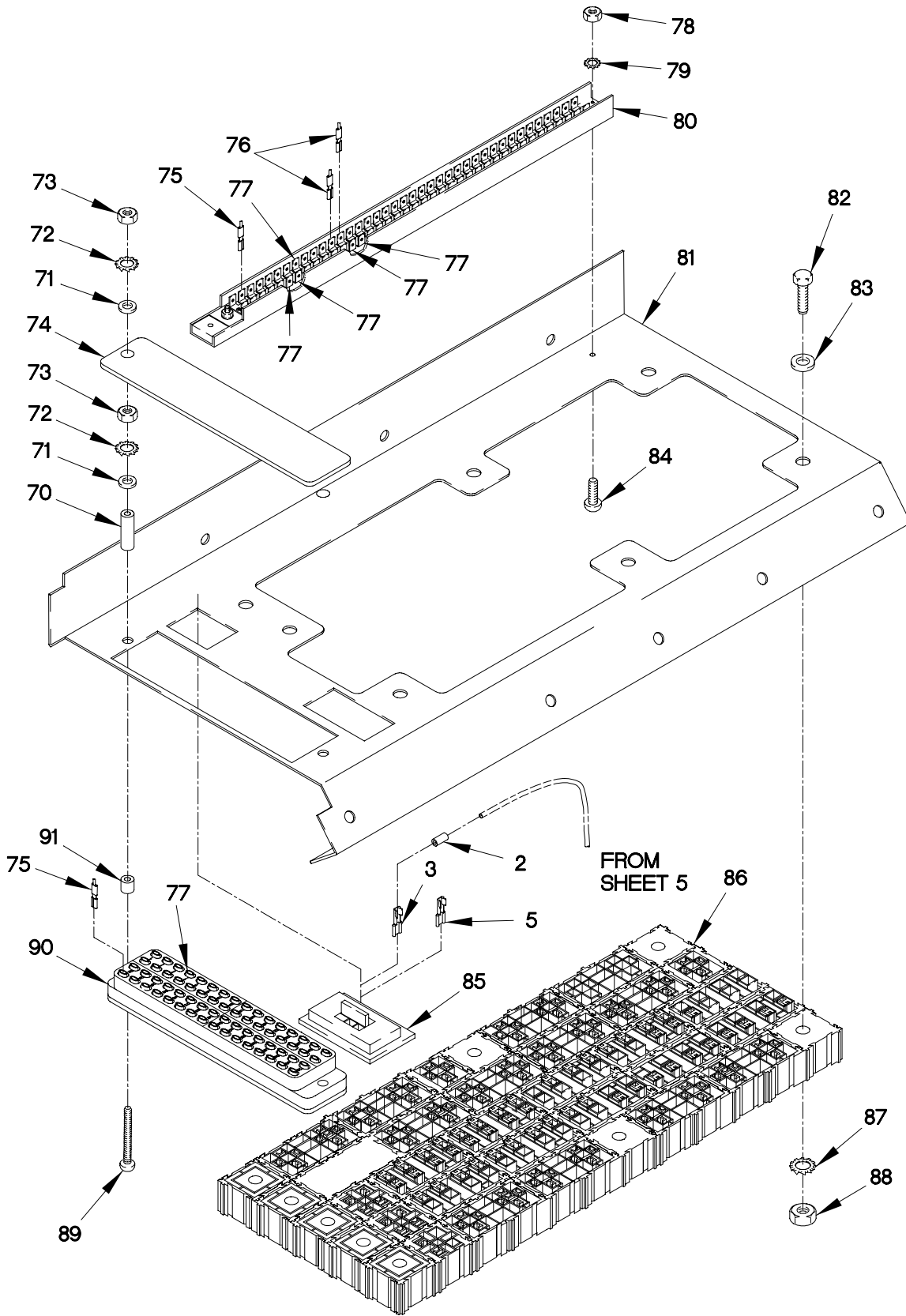

0607ha7c

FIGURE 55. WTEC III DASHBOARD CABLE ASSEMBLY AND POWER DISTRIBUTION PANEL
(SHEET 7 OF 10)

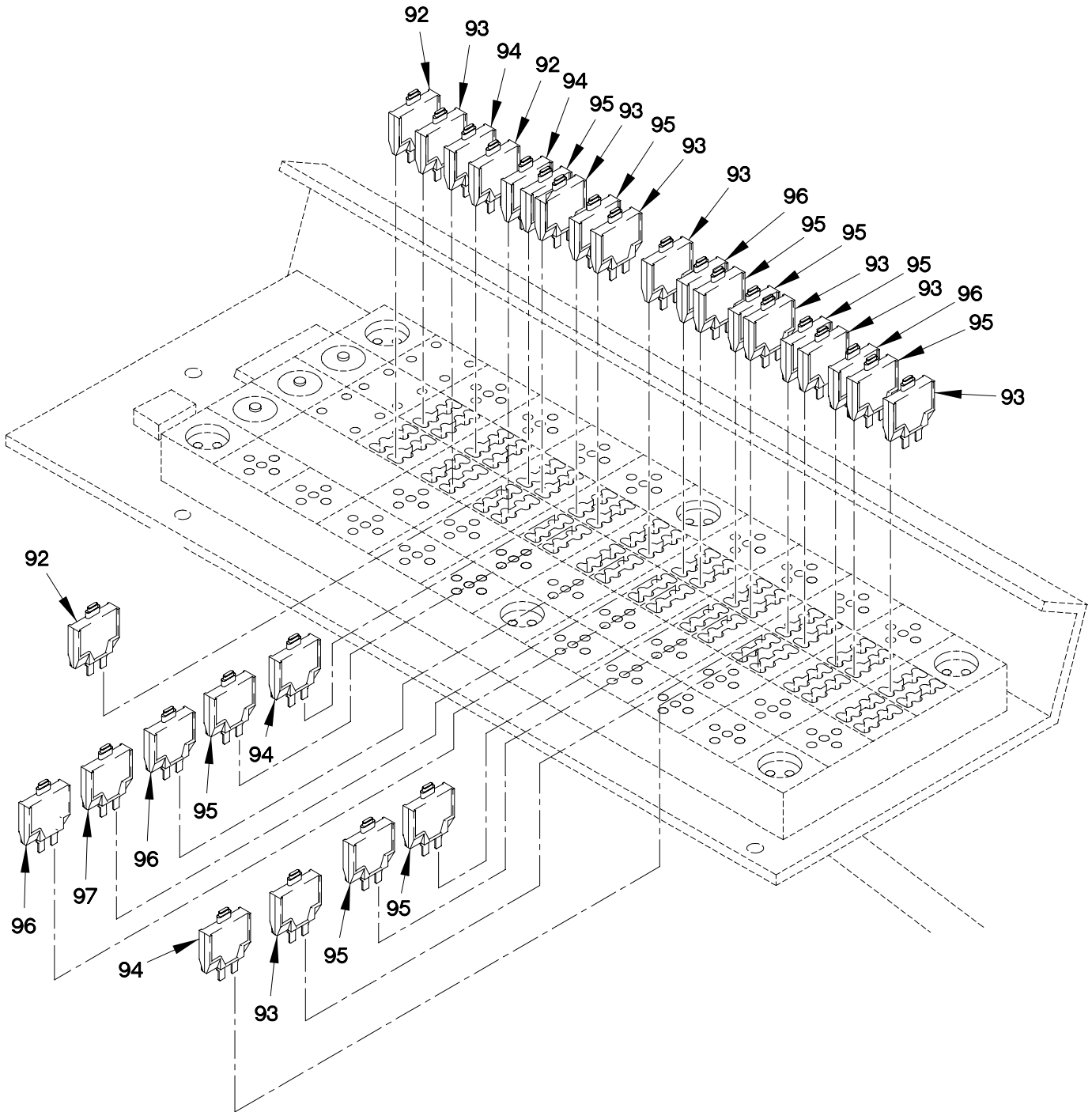

0607ha8c

FIGURE 55. WTEC III DASHBOARD CABLE ASSEMBLY AND POWER DISTRIBUTION PANEL
(SHEET 8 OF 10)

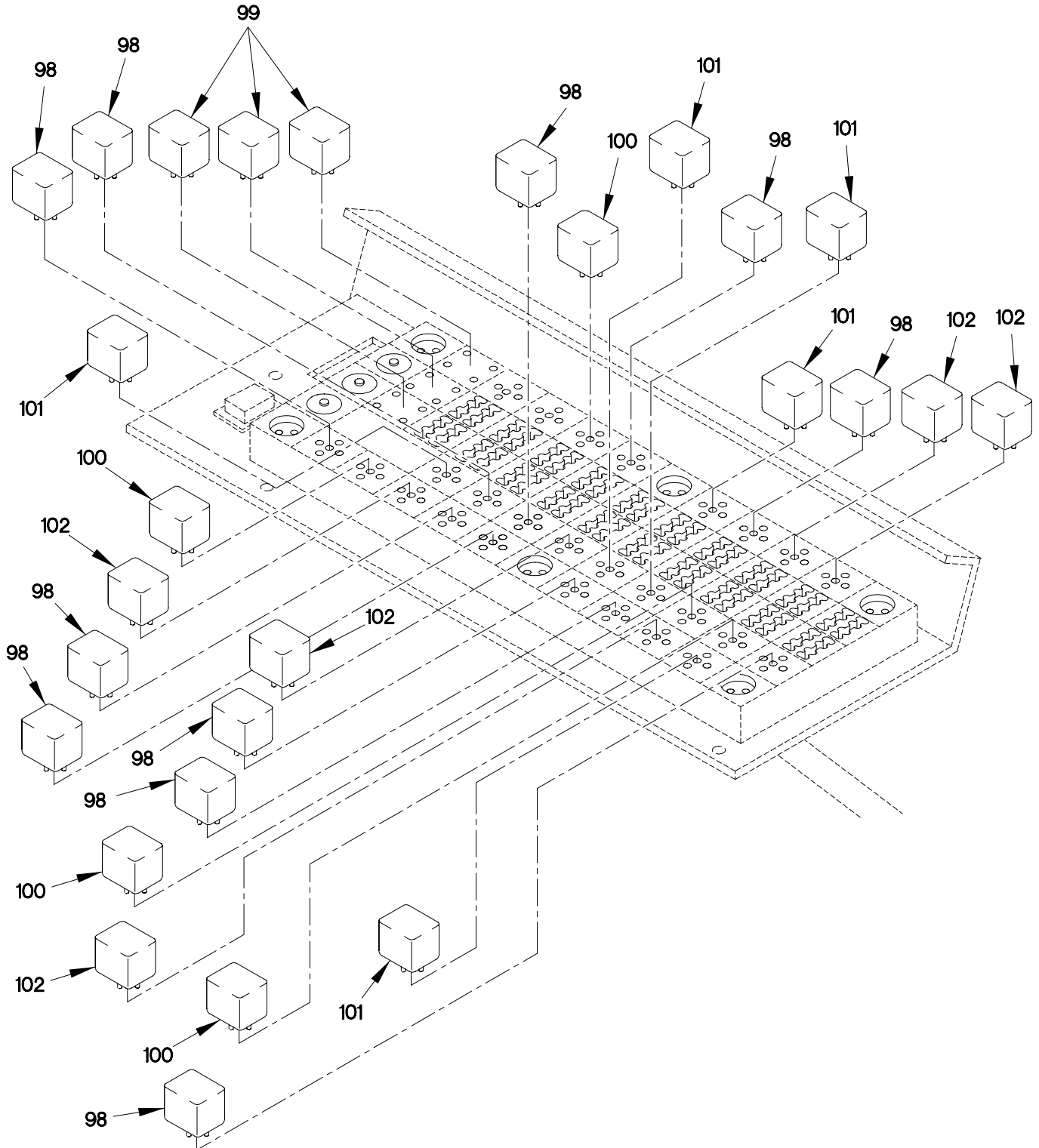

0607HA9C

FIGURE 55. WTEC III DASHBOARD CABLE ASSEMBLY AND POWER DISTRIBUTION PANEL
(SHEET 9 OF 10)

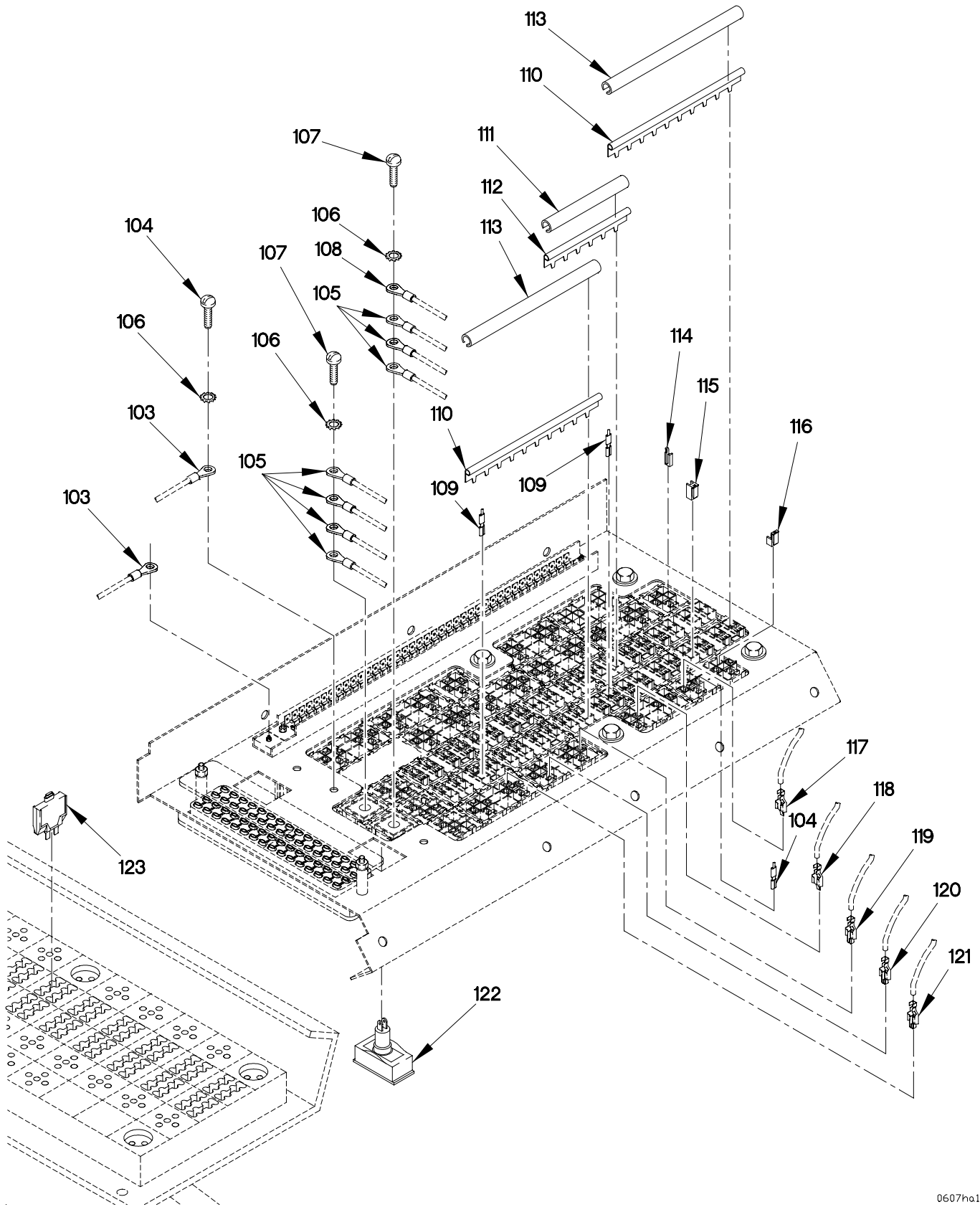

0607ho10

FIGURE 55. WTEC III DASHBOARD CABLE ASSEMBLY AND POWER DISTRIBUTION PANEL
(SHEET 10 OF 10)

(1) ITEM NO	(2) SMR CODE	(3) FSCM	(4) PART NUMBER	(5) DESCRIPTION AND USABLE ON CODE (UOC)	(6) QTY
GROUP 0607: INSTRUMENT OR ENGINE CONTROL PANEL FIG.55 WTEC III DASHBOARD CABLE ASSEMBLY AND POWER DISTRIBUTION PANEL					
1	PAOFF	0FW39	12421781	WIRING HARNESS,DAS.....	1
2	PAOZZ	81349	M43436/1-2	.BAND,MARKER.....	19
3	PAOZZ	00779	60253-2	.TERMINAL,QUICK DISC.....	18
4	PAFZZ	82484	596289	.CONNECTOR BODY,RECE (PX1,PX2,PX12,PX13,PX14,PX17).....	6
5	PAOZZ	00779	41274	.TERMINAL,QUICK DIS.....	19
6	PAOZZ	81349	M43436/1-1	.BAND,MARKER.....	33
7	PAFZZ	82484	913.328	.CONNECTOR BODY,RECE (PX1A,PX2A,PX12A,PX13A,PX14A,PX17A).	6
8	PAFZZ	71468	110238-0195	.PIN,GROOVED,HEADLES.....	20
9	PAFZZ	19207	12258940-4	.CONNECTOR,PLUG,ELEC (PX4-6,PX8-11,PX25).....	8
10	PAFZZ	11083	7N7779	.CONTACT,ELECTRICAL.....	20
11	PAFZZ	19207	12414260-002	.CONNECTOR BODY,RECE (PX7).....	1
12	PAFZZ	11083	9G3695	.PLUG,END SEAL,ELECT.....	6
13	PAOZZ	81349	M43436/1-3	.BAND,MARKER.....	10
14	PAFZZ	19207	12414268-001	.CONTACT,ELECTRICAL.....	22
15	PAOZZ	00779	3-350820-2	.TERMINAL,QUICK DISC (TL158,TL159,TL162,TL163).....	4
16	PAOZZ	96906	MS25036-107	.TERMINAL,LUG (TL160,TL161).....	3
17	PAOZZ	0RYZ9	12129750	.TERMINAL,SOCKET (P115,116,PX33)...	45
18	PAOZZ	0FW39	12421842	.HANGER,PIPE.....	1
19	PAOZZ	0FW39	12421839	.CONNECTOR,PLUG,ELEC (PX33).....	1
20	PAOZZ	0FW39	12421836	.PLUG,END SEAL,ELECT (P115,116)....	40
21	PAOZZ	0FW39	12421841	.INSERT,ELECT,CONN (PX33).....	1
22	PAOZZ	0FW39	12421840	.CABLE SEAL,ELECTRIC (PX33).....	1
23	PAOZZ	0FW39	12420924-003X113 0	.TUBING,NONMETALLIC MAKE FROM P/N R-67587 (77060) X 1130 MM.....	V
24	PAFZZ	09922	SM16M-1TK6	.CONTACT,ELECTRICAL.....	31
25	PAFZZ	09922	SC16M-1TK6	.CONTACT,ELECTRICAL.....	17
26	PAFZZ	09922	SC14M-1TK6	.CONTACT,ELECTRICAL.....	7
27	PAFZZ	09922	SMS36P-1	.CONNECTOR BODY,PLUG (J31).....	1
28	PAFZZ	09922	SMS12R-1	.CONNECTOR,PLUG,ELEC (J43).....	1
29	PAFZZ	11083	7N9738	.CONNECTOR BODY,PLUG (PX24,PX34,PX50).....	4
30	PAFZZ	19207	12419947	.CONNECTOR,PLUG,ELEC (PX15).....	1
31	PAFZZ	00779	350550-6	.CONTACT,ELECTRICAL.....	31
32	PAFZZ	58536	A-A-55463-06	.CONNECTOR BODY,RECE (J19).....	1
33	PAFZZ	00779	350923-6	.CONTACT,RECEPTACLE.....	3

SECTION II

TM 9-2320-365-24P

(1) ITEM NO	(2) SMR CODE	(3) FSCM	(4) PART NUMBER	(5) DESCRIPTION AND USABLE ON CODE (UOC)	(6) QTY
34	PAFZZ	037Z3	87097-012	.CONNECTOR BODY,PLUG (P18).....	1
35	PAFZZ	19207	12420915-003	.CONTACT,ELECTRICAL (J2).....	14
36	PAFZZ	03956	1805607-40	.CONNECTOR BODY,RECE (P912).....	2
37	PAFZZ	58536	A-A-55464-07	.CONNECTOR BODY,PLUG (J913).....	1
38	MOOZZ	19207	12420924-007X140 5	.TUBING,NONMETALLIC MAKE FROM TUBING P/N: R-71305 (77060) X 1405 MM.....	V
39	PAOZZ	19207	12420924-001X605	.TUBING,FLEXIBLE MAKE FROM TUBING P/N: 12420924-001 (19207) X 605 MM..	V
40	PAOZZ	98410	BB-837-10	.TERMINAL,LUG.....	7
41	PAOZZ	96906	MS25036-112	.TERMINAL,LUG (TL152,TL153,TL501)D.	3
42	PAFZZ	0FW39	12420316	.TERMINAL,QUICK DISC (TL150,TL154-157,TL502).....	6
43	PAFZZ	19207	12420315	.CONNECTOR BODY,PLUG (PX26).....	1
44	PAOZZ	19207	12421847	.CONTACT,PIN,ELECTRI (J117).....	4
45	PAOZZ	19207	12421846	.CAP,CONNECTOR,ELECT (J117).....	1
46	PAOZZ	11139	114017	.PLUG,END SEAL,ELEC (J117).....	2
47	PAOZZ	19207	12421845	.BACKSHELL,STRAIN RE (J117).....	1
48	PAOZZ	19207	12421844	.CONNECTOR,RECEPTAC (J117).....	1
49	PAFZZ	09922	SM14M-1TK6	.CONTACT,ELECTRICAL.....	8
50	PAFZZ	09922	SMS18R-1	.CONNECTOR BODY,RECE (J27).....	1
51	PAFZZ	09922	SMS18P-1	.CONNECTOR BODY,RECE (J51).....	1
52	PAOZZ	96906	MS25036-150	.TERMINAL,LUG (TL190).....	1
53	PAFZZ	96906	MS27142-3	.CONNECTOR,PLUG,ELEC (P65).....	1
54	PAOZZ	77060	12048074	.TERMINAL,QUICK DISC.....	6
55	PAFZZ	77060	12059168	.ITEM,SPECIAL.....	2
56	PAFZZ	19207	12417678	.CONNECTOR,PLUG,ELEC (J111).....	1
57	PAFZZ	58536	A-A-55463-03	.CONNECTOR BODY,RECE (J2).....	1
58	PAOZZ	19207	12420924-002X400	TUBING,FLEXIBLE MAKE FROM TUBING P/N 12420924-002 (0FW39) X 400 MM...	V
59	PAFZZ	09769	350922-6	.CONTACT,ELECTRICAL (J78).....	3
60	PAFZZ	71468	CA3108E16-10S-F8 0	.CONNECTOR,PLUG,ELEC (PX20).....	1
61	PAFZZ	58536	A-A-55464-03	.CONNECTOR BODY,PLUG (J78).....	1
62	MOOZZ	20999	EPS-300-3/8X100	.INSULATION SLEEVING MAKE FROM SLEEVING P/N EPS-300-3/8 (20999) X 100 MM.....	V
63	PAOZZ	0FW39	12421838	.CONNECTOR,ELECTRICAL (P115,116)....	2
64	PAOZZ	0FW39	12421834	.SEAL,CONNECTOR,ELEC (P115,116)....	2
65	PAOZZ	0FW39	12421832-001	.RETAINER,ELECTRICAL (P116).....	1
66	PAOZZ	0FW39	12421837	.ADAPTER,CABLE CLAMP (P115,116)....	2
67	PAOZZ	0FW39	12421833-001	.ADAPTER,CABLE CLAMP (P115,116)....	2
68	PAOZZ	0FW39	12421833-002	.STRAIN RELIEF.....	1
69	PAOZZ	0FW39	12421832-002	.RETAINER,ELECTRICAL (P115).....	1
70	PAOZZ	65664	SPHS-274-9	.SPACER,SLEEVE.....	2

SECTION II

TM 9-2320-365-24P

(1) ITEM NO	(2) SMR CODE	(3) FSCM	(4) PART NUMBER	(5) DESCRIPTION AND USABLE ON CODE (UOC)	(6) QTY
71	PAOZZ	96906	MS15795-847	.WASHER,FLAT (TB1 COVER).....	2
72	PAOZZ	96906	MS35338-137	.WASHER,LOCK NO.8.....	2
73	PAOZZ	96906	MS35649-284	.NUT,PLAIN,HEXAGON 5/32-32.....	2
74	PAOZZ	0FW39	12420555	.COVER,TERMINAL BOAR.....	1
75	PAOZZ	74025	10476-103	.TERMINAL,QUICK DISC.....	81
76	PAOZZ	00779	42844-1	.TERMINAL,QUICK DISC (TB2).....	2
77	PAOZZ	56501	RA257	.TERMINAL,QUICK DISC (TB1,TB2).....	6
78	PAOZZ	96906	MS35649-262	.NUT,PLAIN,HEXAGON 1/8 X 32.....	2
79	PAOZZ	96906	MS35335-30	.WASHER,LOCK NO.6.....	2
80	PAOZZ	11873	15195	.TERMINAL BLOCK,ELEC.....	1
81	PAOZZ	19207	12417650	.PANEL,POWER DISTRIB.....	1
82	PAOZZ	96906	MS35307-303	.SCREW,CAP,HEXAGON H 1/4-20 X 1/2..	6
83	PAOZZ	96906	MS27183-52	.WASHER,FLAT 9/32.....	6
84	PAOZZ	96906	MS51492-03	.SCREW,MACHINE #6-32 X 3/4.....	2
85	PAOZZ	19207	12414262	.CONNECTOR,RECEPTACL (PX21).....	1
86	PAOZZ	2E480	100760	.PANEL,POWER DISTRIB.....	1
87	PAOZZ	96906	MS35335-61	.WASHER,LOCK 1/4.....	7
88	PAOZZ	96906	MS35649-2254	.NUT,PLAIN,HEXAGON 1/4 X 16.....	6
89	PAOZZ	96906	MS51957-55	.SCREW,MACHINE #8-32 X 2 1/2.....	2
90	PAOZZ	11873	10613-64004	.TERMINAL BLOCK,ELEC.....	1
91	PAOZZ	65664	SPHS-224-9	.SPACER,SLEEVE.....	2
92	PAOZZ	19207	12420937-006	.CIRCUIT BREAKER (CB20,CB67,CB80)..	3
93	PAOZZ	11873	19310-04P-1	.CIRCUIT BREAKER,MAN (CB22,CB30, CB39,CB40,CB42,CB74,CB77)	8
94	PAOZZ	19207	12420937-002	.CIRCUIT BREAKER (CB54,CB65,CB66,CB73).....	4
95	PAOZZ	19207	12420937-004	.CIRCUIT BREAKER (CB21,CB23,CB35,CB41,CB43,CB44,CB49 CB71,CB76,CB79)	9
96	PAOZZ	19207	12420937-005	.CIRCUIT BREAKER (CB36,CB37,CB38,CB70).....	4
97	PAOZZ	19207	12420938-004	.CIRCUIT BREAKER (CB78).....	1
98	PAOZZ	19207	12414270-001	.RELAY,ELECTROMAGNET (K2,K6,K7,K13,K20,K27-31).....	10
99	PAOZZ	19207	12418342	.SEMICONDUCTOR DEVIC (D1,D2,D3)....	3
100	PAOZZ	77342	VF4-15F11-S05	.RELAY,ELECTROMAGNET (K8,K9,K10,K52).....	4
101	PAOZZ	19207	12414270-002	.RELAY,ELECTROMAGNET (K1,K25,K26,K32,K37).....	5
102	PAOZZ	77342	VF4-15H11-S05	.RELAY,ELECTROMAGNET (K11,K19,K24,K34,K53).....	5
103	PAOZZ	96906	MS25036-157	.TERMINAL,LUG.....	2
104	PAOZZ	96906	MS35307-308	.SCREW,CAP,HEXAGON H 1/4-20 X 5/8..	1
105	PAOZZ	96906	MS25036-113	.TERMINAL,LUG.....	7
106	PAOZZ	96906	MS35335-62	.WASHER,LOCK 5/16.....	2
107	PAOZZ	96906	MS35307-334	.BOLT,MACHINE 5/16-18 X 1.....	2
108	PAOZZ	81205	BACT12AC9	.TERMINAL,LUG.....	1

SECTION II

TM 9-2320-365-24P

(1) ITEM NO	(2) SMR CODE	(3) FSCM	(4) PART NUMBER	(5) DESCRIPTION AND USABLE ON CODE (UOC)	(6) QTY
109	PAOZZ	0FW39	12419928-001	.TERMINAL,QUICK DISC (K25,K26,K34,K37).....	4
110	PAOZZ	19207	12419927-003	.CONTACT ASSEMBLY,EL.....	2
111	PAOZZ	2E480	75572	.INSULATOR.....	2
112	PAOZZ	19207	12419927-002	.CONTACT ASSEMBLY,EL.....	1
113	PAOZZ	2E480	75588	.INSULATOR.....	1
114	PAOZZ	2E480	59056	.CLIP,RETAINING (D1-D3,K1,K2,K6-13,K15,K19,K20,K24, K27-K32, K52,K53)	120
115	PAOZZ	2E480	59099	.CLIP,RETAINING (CB21-23,CB30,CB36,CB38,CB39,CB41-45 CB48,CB50,CB53,CB54,CB63,CN65-68, CB71,CB73,CB76-79).....	33
116	PAOZZ	2E480	59158	.POLARIZING KEY,ELEC (CB20,CB35,CB37,CB40,CB49,CB71,CB72, CB74).....	13
117	PAOZZ	19207	12419928-002	.TERMINAL,QUICK DISC (D1-D3,K2,K6,K8-K13,K15,K19,K20,K24, K27,K28,K30-K32,K52).....	89
118	PAOZZ	2E480	30521	.TERMINAL,QUICK DISC (K1,K2,K6,K8,K9,K11,K12,K19,K20,K24, K27,K29,K30,K31,K53).....	32
119	PAOZZ	2E480	23433	.TERMINAL,QUICK DISC (CB21-23,CB30,CB36,CB38,CB39,CB41-45, CB48,CB50,CB53,CB63,CB65-68,CB71, CB73,CB76-79).....	33
120	PAOZZ	19207	12419928-008	.TERMINAL,QUICK DISC (CB35,CB40,CB49,CB74).....	7
121	PAOZZ	19207	12419928-006	.TERMINAL,QUICK DISC (CB20,CB37,CB70,CB72).....	6
122	PAFZZ	19207	12414624	.SWITCH,PUSH.....	1
123	PAOZZ	19207	12420937-004	CIRCUIT BREAKER (CB50)	1

UOC: LAD,LWD,

END OF FIGURE

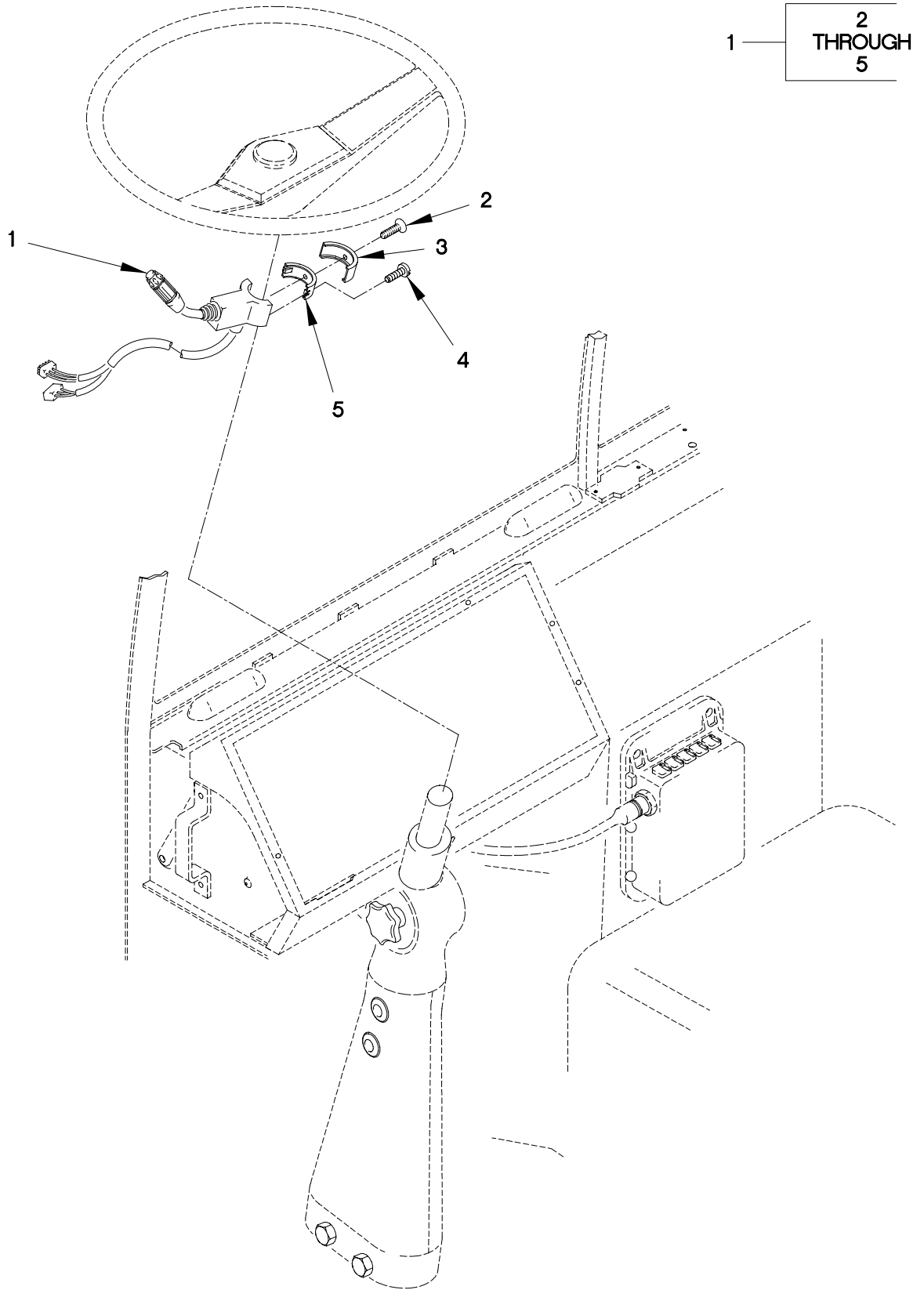

FIGURE 56. TURN SIGNAL CONTROL

SECTION II

TM 9-2320-365-24P

(1) ITEM NO	(2) SMR CODE	(3) FSCM	(4) PART NUMBER	(5) DESCRIPTION AND USABLE ON CODE (UOC)	(6) QTY
-------------------	--------------------	-------------	-----------------------	--	------------

GROUP 0608: MISCELLANEOUS ITEMS
FIG.56 TURN SIGNAL CONTROL

1	PAOOO	82484	E-003-036	CONTROL,DIRECTIONAL.....	1
2	PAOZZ	31550	511357-46	.SCREW,MACHINE M3 X .5 X 4.0.....	1
3	XDOZZ	82484	288.528	.COVER, DUST.....	1
4	PAOZZ	80204	B1831DH040016N	.SCREW,CAP, SOCKET HE M4 X .7 X 16..	2
5	XDOZZ	82484	288.457	.BRACKET,MOUNT.....	1

END OF FIGURE

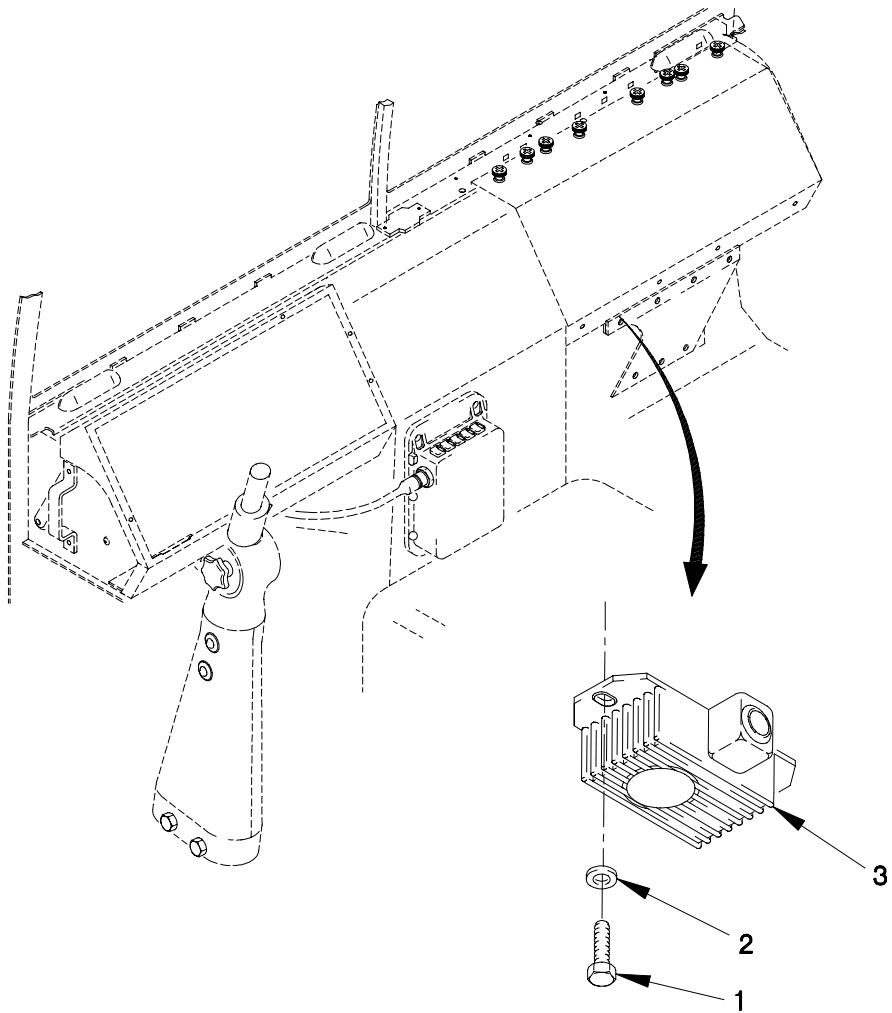

FIGURE 57. FLASHER UNIT

SECTION II

TM 9-2320-365-24P

(1) ITEM NO	(2) SMR CODE	(3) FSCM	(4) PART NUMBER	(5) DESCRIPTION AND USABLE ON CODE (UOC)	(6) QTY
-------------------	--------------------	-------------	-----------------------	--	------------

GROUP 0608: MISCELLANEOUS ITEMS
FIG.57 FLASHER UNIT

1	PAOZZ	15526	933-M6X12	SCREW,CAP,HEXAGON H M6 X 1 X 12....	2
2	PAOZZ	19200	12524631-1	WASHER,FLAT M6.....	3
3	PAOZZ	19207	12418344	FLASHER,SOLID STATE.....	1

END OF FIGURE

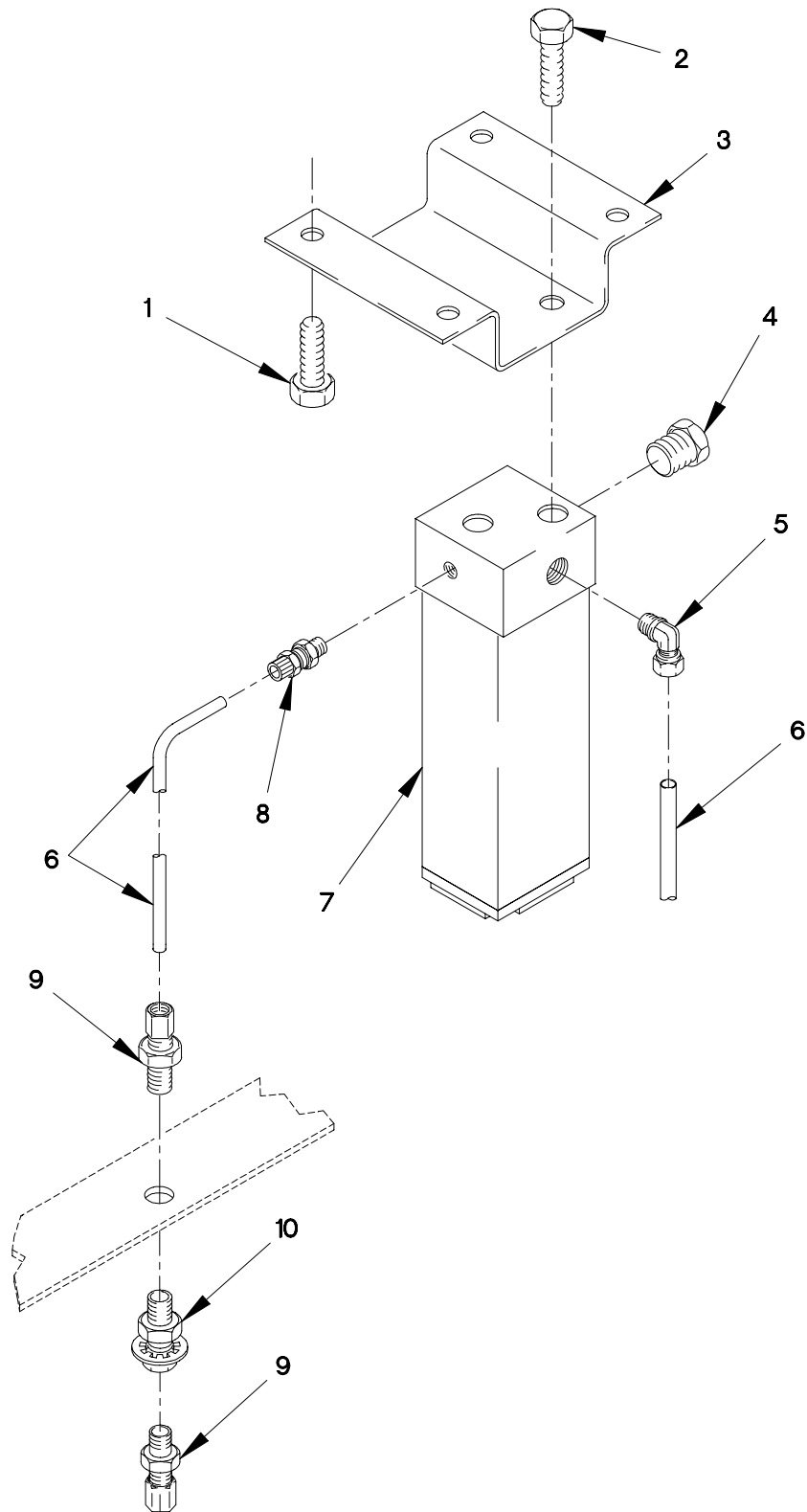

FIGURE 58. SOLENOID VALVE ASSEMBLY

SECTION II

TM 9-2320-365-24P

(1) ITEM NO	(2) SMR CODE	(3) FSCM	(4) PART NUMBER	(5) DESCRIPTION AND USABLE ON CODE (UOC)	(6) QTY
GROUP 0608: MISCELLANEOUS ITEMS FIG.58 SOLENOID VALVE ASSEMBLY					
1	PAOZZ	19207	12414419-054	SCREW,CAP,HEXAGON H M5 X .8 X 6....	4
2	PAOZZ	19207	12414419-055	SCREW,CAP,HEXAGON H M5 X 0.8 X 8...	2
3	PAOZZ	19207	12417379	BRACKET,MULTIPLE AN.....	1
4	PAOZZ	81343	2-130109NS	PLUG,PIPE.....	1
5	PAOZZ	81343	4-2 100202BA	ELBOW,PIPE TO TUBE.....	1
6	MOOZZ	0FW39	12420572-004X	TUBING,NONMETALLIC MAKE FROM HOSE P/N: NT-10004-BLK (79470), CUT TO LENGTH.....	1
7	PAOZZ	19207	12417630	VALVE,SOLENOID, FAN CLUTCH.....	1
8	PAOZZ	0TE27	F268-4-0	ADAPTER,STRAIGHT,TU.....	2
9	PAOZZ	81343	4-4-100102BA	ADAPTER,STRAIGHT,P.....	1
10	PAOZZ	93061	207ACBHS-4	COUPLING,PIPE.....	1

END OF FIGURE

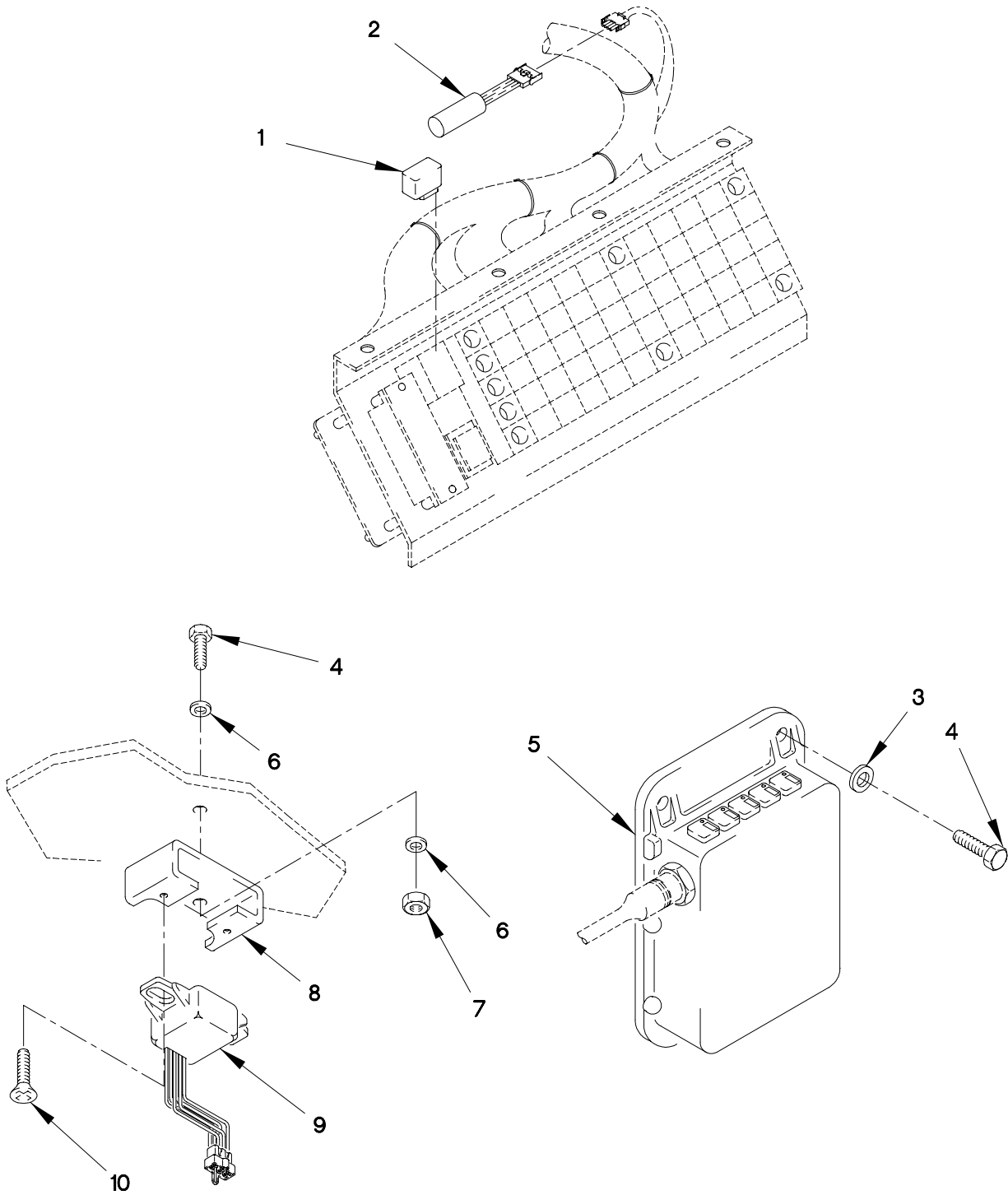

FIGURE 59. CTIS ELECTRONIC CONTROL UNIT, ECU DIMMER MODULE AND FREQUENCY ECU

SECTION II

TM 9-2320-365-24P

(1) ITEM NO	(2) SMR CODE	(3) FSCM	(4) PART NUMBER	(5) DESCRIPTION AND USABLE ON CODE (UOC)	(6) QTY
GROUP 0608: MISCELLANEOUS ITEMS FIG.59 CTIS ELECTRONIC CONTROL UNIT, ECU DIMMER MODULE AND FREQUENCY ECU					
1	PAOZZ	1CW22	95505	RELAY,ELECTROMAGNET.....	1
2	PAOZZ	19207	12421174	RESISTOR,FIXED,FILM.....	1
3	PAOZZ	19200	12524631-1	WASHER,FLAT M6.....	3
4	PAOZZ	15526	DIN933-M6X16-8.8 -A4C	SCREW,CAP,HEXAGON H M6 X 1 X 16....	3
5	PAOZZ	52304	673204	MODULATOR ASSEMBLY, UNIT, CTIS.....	1
6	PAOZZ	19207	12417975-006	SPACER,RING 6.4MM ID,18MM OD,6MM THD DIA.....	4
7	PAOZZ	19207	12414474-010	NUT,PLAIN,HEXAGON M6 X 1.0.....	2
8	PAOZZ	19207	12420264	BRACKET,MOUNTING.....	1
9	PAOZZ	19207	12378784-001	VOLTAGE REGULATOR S.....	1
10	PAOZZ	19207	12414310-044	SCREW,TAPPING M8 X 13.....	2

END OF FIGURE

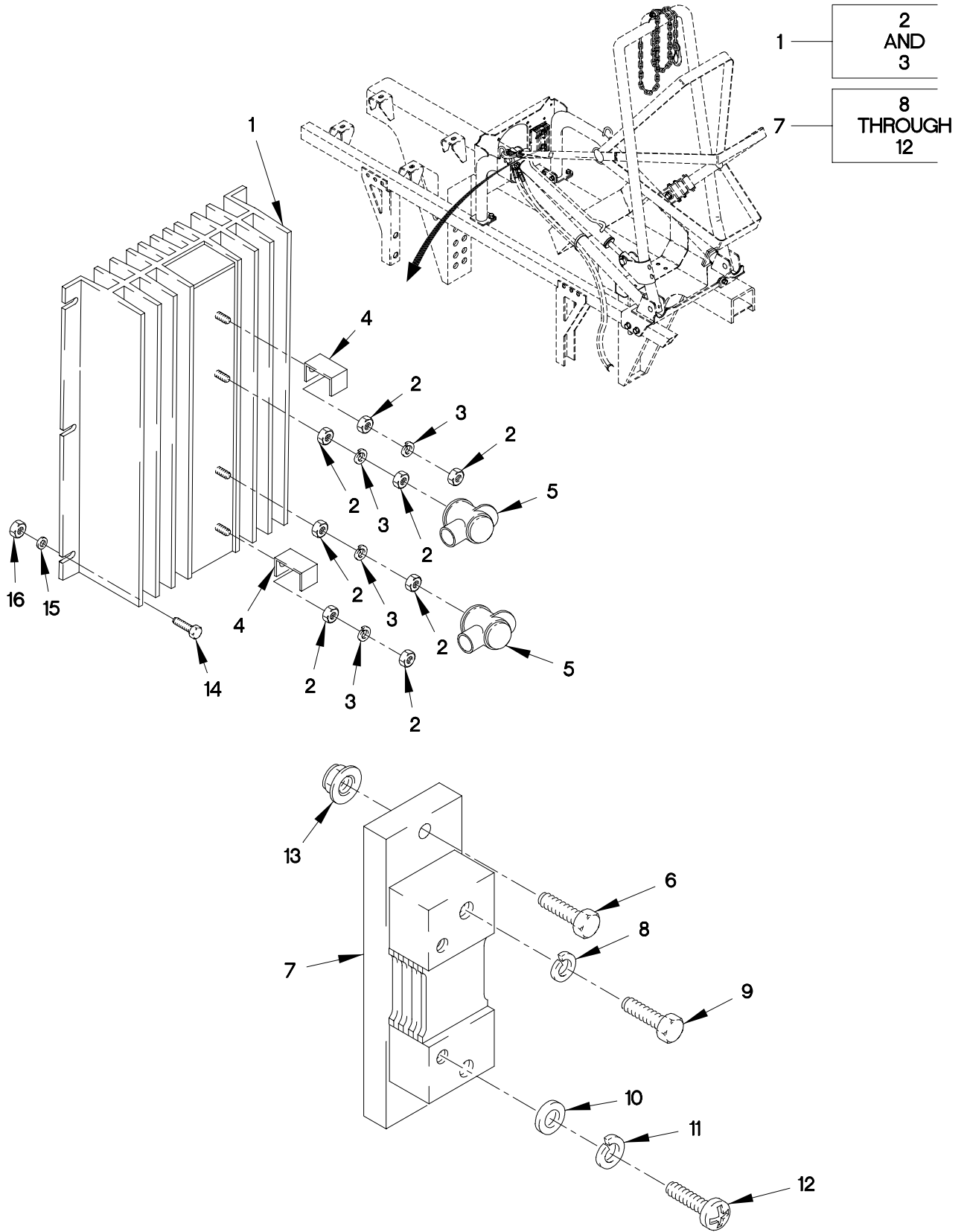

FIGURE 60. 100A REVERSE POLARITY RELAY AND STARTER SHUNT

SECTION II

TM 9-2320-365-24P

(1) ITEM NO	(2) SMR CODE	(3) FSCM	(4) PART NUMBER	(5) DESCRIPTION AND USABLE ON CODE (UOC)	(6) QTY
GROUP 0608: MISCELLANEOUS ITEMS FIG.60 100A REVERSE POLARITY RELAY AND STARTER SHUNT					
1	PAOZZ	55156	2111B	RELAY,ELECTROMAGNET.....	1
2	PAOZZ	1FH08	DIN555M8	.NUT,PLAIN,HEXAGON M8 X 1.25.....	8
3	PAOZZ	96906	MS35338-46	.WASHER,LOCK 3/8.....	4
4	PAOZZ	19207	12421266	COVER,TERMINAL BOAR.....	2
5	PAOZZ	19207	12421186-003	BELLOWS,PROTECTION.....	3
6	PAOZZ	64678	000933 006058	SCREW,CAP,HEXAGON H.....	2
7	PAOZZ	19207	12258937-1	SHUNT,INSTRUMENT.....	1
8	PAOZZ	96906	MS35338-103	.WASHER,LOCK 3/8.....	2
9	PAOZZ	19207	7365486	.SCREW,CAP,HEXAGON H .375-16 X 5/8.	2
10	PAOZZ	96906	MS15795-908	.WASHER,FLAT NO.10.....	2
11	PAOZZ	96906	MS35338-100	.WASHER,LOCK NO.10.....	2
12	PAOZZ	80502	MS35215-53	.SCREW,MACHINE #10-32 X 3/8.....	2
13	PAOZZ	19207	12414308-002	NUT,SELF-LOCKING,E M6 X 1.....	4
14	PAOZZ	19207	12414419-058	SCREW,CAP,HEXAGON H M5 X .8 X 16...	6
15	PAOZZ	19207	12414560-011	WASHER,SPRING TENSI M5.....	6
16	PAOZZ	19207	12414315-003	NUT,PLAIN,HEXAGON M5 X .8.....	6

END OF FIGURE

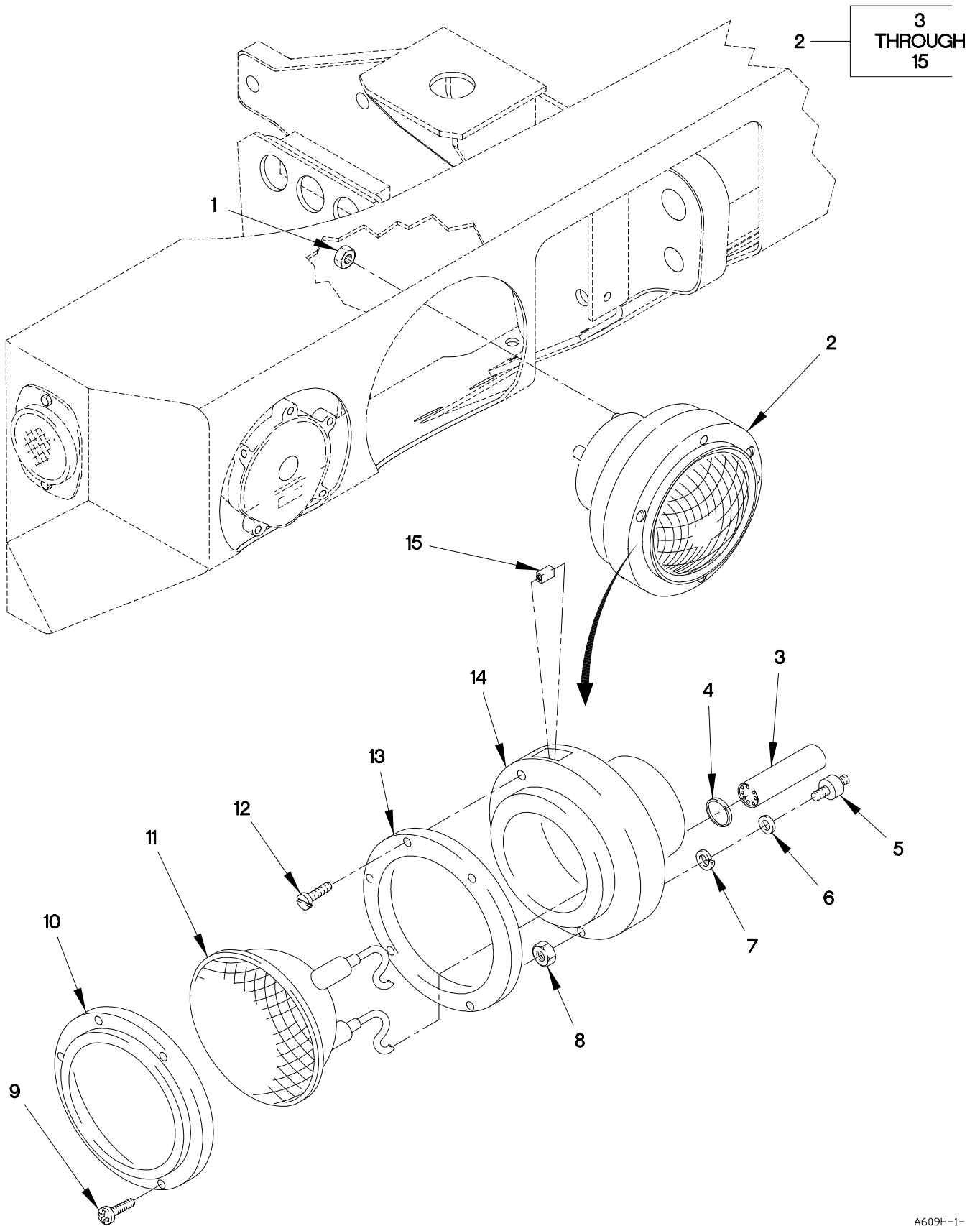

FIGURE 61. HEADLAMP ASSEMBLY

SECTION II

TM 9-2320-365-24P

(1) ITEM NO	(2) SMR CODE	(3) FSCM	(4) PART NUMBER	(5) DESCRIPTION AND USABLE ON CODE (UOC)	(6) QTY
GROUP 0609: LIGHTS FIG.61 HEADLAMP ASSEMBLY					
1	PAOZZ	96906	MS51968-2	NUT,PLAIN,HEXAGON 1/4-28.....	6
2	PAOZZ	5A910	ACC-6134	HEADLIGHT.....	2
3	PAOZZ	19207	8741492	.ADAPTER,CONNECTOR.....	3
4	PAOZZ	19207	8741442	.GROMMET,NONMETALLIC.....	3
5	PAOZZ	19207	8741441	.MOUNT,RESILIENT.....	3
6	PAOZZ	19207	5310615	.WASHER,FLAT 1/4.....	3
7	PAOZZ	96906	MS35338-44	.WASHER,LOCK 1/4.....	3
8	PAOZZ	96906	MS51968-2	.NUT,PLAIN,HEXAGON 1/4-28.....	3
9	PAOZZ	19207	8741437	.SCREW,EXTERNALLY RE 1/4-20 X 29/32.....	3
10	PAOZZ	19207	8741446	.RING,RETAINING.....	1
11	PAOZZ	45152	2HE692	.LAMP ASSEMBLY.....	1
12	PAOZZ	19207	7538146	.SCREW,EXTERNALLY RE 1/4-20 X 1 3/16.....	2
13	PAOZZ	19207	8741447	.RETAINER,LENS.....	1
UOC:LAB,LAC,LAD,LWB,LWC,LWD,					
14	PAOZZ	19207	8741461	.HOUSING,LIGHT.....	1
15	PAOZZ	19207	8741435	.NUT BLANK 7/32.....	2

END OF FIGURE

3	4 THROUGH 20
13	14 THROUGH 20

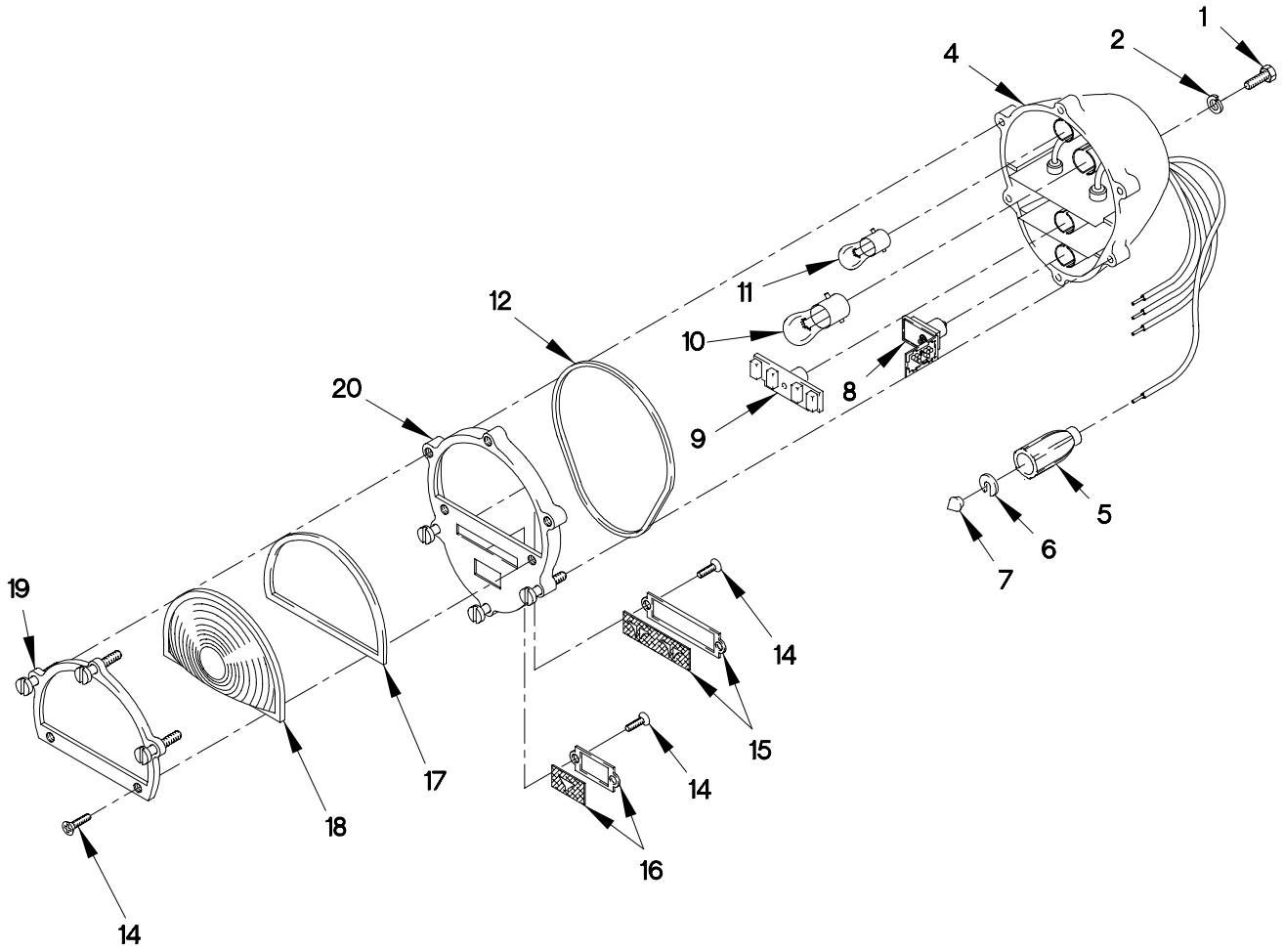

FIGURE 62. COMPOSITE TAILLIGHT ASSEMBLY

SECTION II

TM 9-2320-365-24P

(1) ITEM NO	(2) SMR CODE	(3) FSCM	(4) PART NUMBER	(5) DESCRIPTION AND USABLE ON CODE (UOC)	(6) QTY
GROUP 0609: LIGHTS					
FIG.62 COMPOSITE TAILLIGHT ASSEMBLY					
1	PAOZZ	44940	800-2010	SCREW,CAP,HEXAGON H M5 X .8 X 20...	16
2	PAOZZ	19207	12414570-013	WASHER,LOCK M5.3.....	16
3	PAOZZ	96906	MS52125-1	STOP LIGHT-TAILLIGH.....	2
4	PAOZZ	19207	11639520	.HOUSING,LIGHT.....	1
5	PAOZZ	19207	8338566	.SHELL,ELECTRICAL CO.....	4
6	PAOZZ	19207	8338567	.WASHER,SLOTTED 6.....	4
7	PAOZZ	19204	572929	.CONTACT,ELECTRICAL.....	4
8	PAOZZ	19207	12360870-1	.STOP LIGHT,VEHICULA.....	1
9	PAOZZ	19207	12360850-2	.LIGHT,MARKER,CLEARA.....	1
10	PAOZZ	58536	A52463-2-13	.LAMP,INCANDESCENT.....	1
11	PAOZZ	81348	W-L-00111/66	.LAMP,INCANDESCENT.....	1
12	PAOZZ	19207	11639519-2	.O-RING.....	1
13	PAOZZ	19207	11639535	.LENS,LIGHT.....	1
14	PAOZZ	96906	MS35206-263	..SCREW,MACHINE.....	4
15	PAOZZ	19207	7526015	..LENS,LIGHT.....	1
16	PAOZZ	19207	8747995	..FILTER,SIGNAL LIGHT.....	1
17	PAOZZ	19207	12357897	..RETAINER,LENS.....	1
18	PAOZZ	19207	11639538-1	..LENS,LIGHT.....	1
19	PAOZZ	19207	12357896	..BEZEL,INSTRUMENT MO.....	1
20	PAOZZ	19207	11639537	..RETAINER,LENS.....	1

END OF FIGURE

3 — 4
THROUGH
9

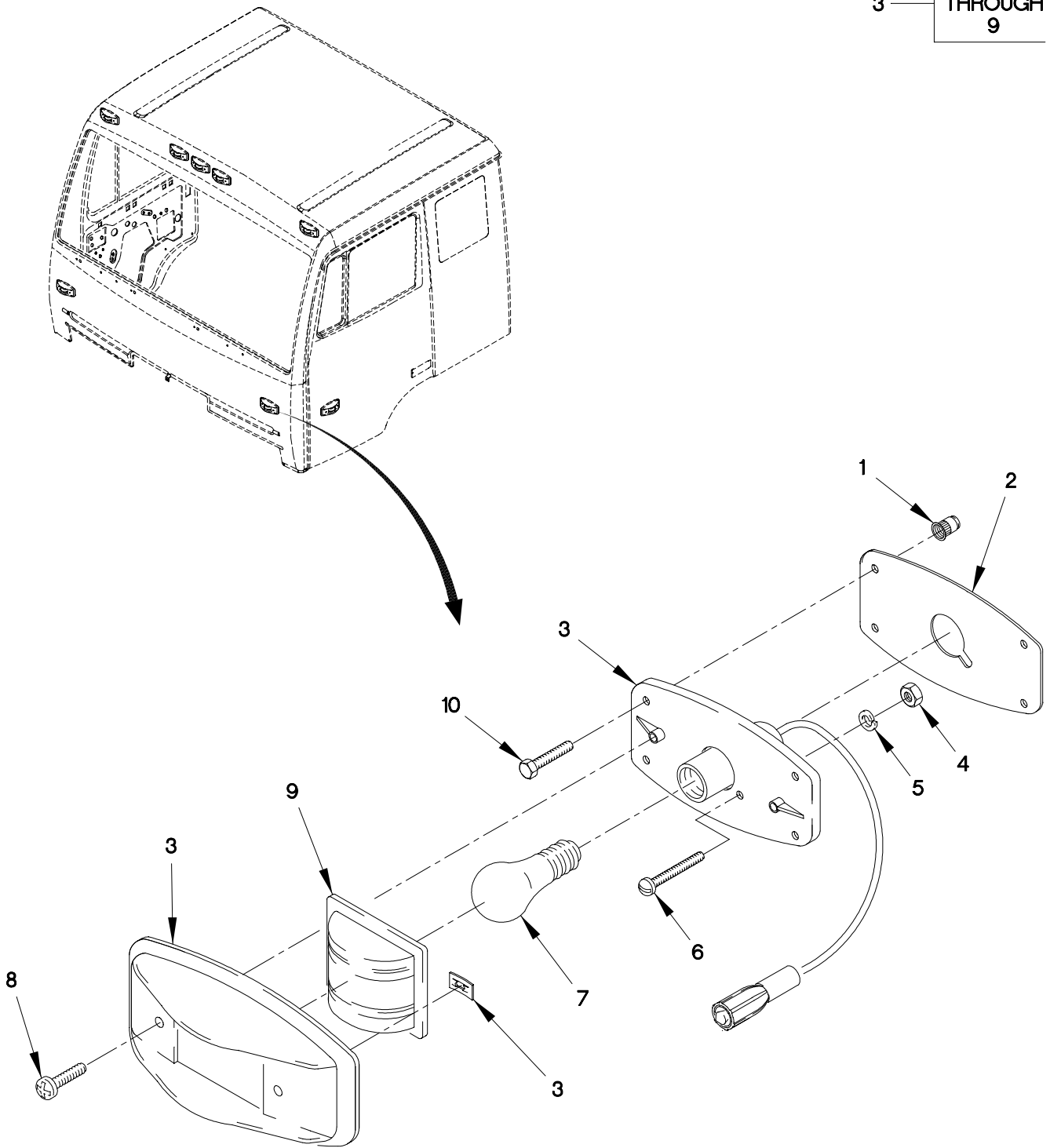

FIGURE 63. CAB AND DOOR CLEARANCE AND MARKER LIGHTS

SECTION II

TM 9-2320-365-24P

(1) ITEM NO	(2) SMR CODE	(3) FSCM	(4) PART NUMBER	(5) DESCRIPTION AND USABLE ON CODE (UOC)	(6) QTY
GROUP 0609: LIGHTS FIG.63 CAB AND DOOR CLEARANCE AND MARKER LIGHTS					
1	PAOZZ	84256	ALS3-470-2.0	NUT,PLAIN,KNURLED M4X.70 (GRIP RANGE 0.5 - 2.0).....	36
2	PAOZZ	0FW39	12421469	GASKET,LIGHT,MARKER CLEARANCE.....	9
3	PAOZZ	0FW39	12417654-003	LIGHT,MARKER,CLEARA.....	9
4	PAOZZ	96906	MS35649-264	.NUT,PLAIN,HEXAGON 1/8-32.....	2
5	PAOZZ	96906	MS35335-58	.WASHER,LOCK NO.6.....	2
6	PAOZZ	96906	MS35206-233	.SCREW,MACHINE #6-32 X 7/8.....	1
7	PAOZZ	81348	W-L-00111/60	.LAMP,INCANDESCENT.....	1
8	PAOZZ	96906	MS35206-261	.SCREW,MACHINE #10-24 X .375.....	2
9	PAOZZ	96906	MS35421-1	.LENS,LIGHT.....	1
10	PAOZZ	19207	12414419-042	SCREW,MACHINE M4 X .7 X 16.....	36

END OF FIGURE

5 — 6
THROUGH
11

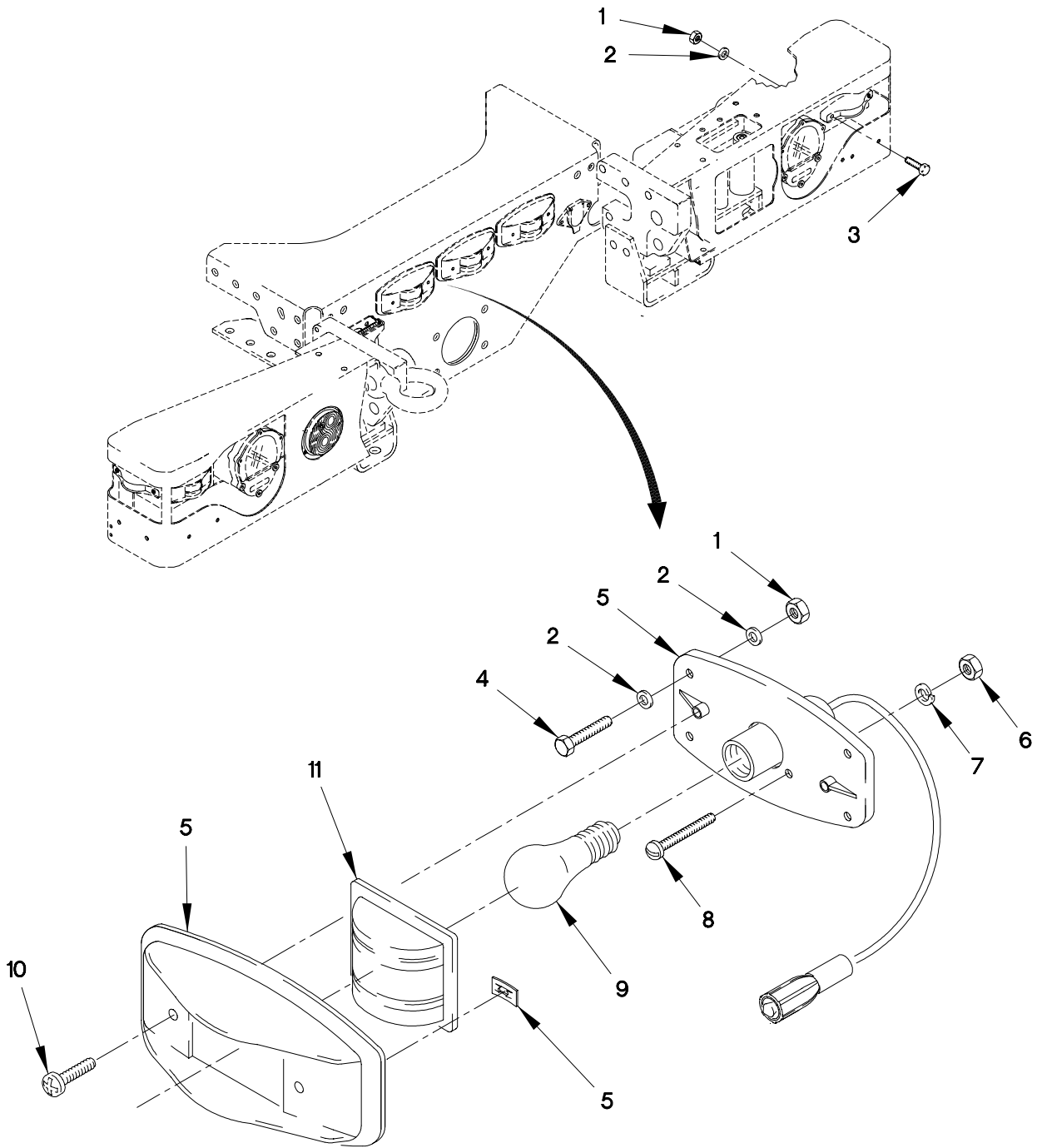

FIGURE 64. CHASSIS CLEARANCE AND MARKER LIGHTS

SECTION II

TM 9-2320-365-24P

(1) ITEM NO	(2) SMR CODE	(3) FSCM	(4) PART NUMBER	(5) DESCRIPTION AND USABLE ON CODE (UOC)	(6) QTY
GROUP 0609: LIGHTS FIG.64 CHASSIS CLEARANCE AND MARKER LIGHTS					
1	PAOZZ	19207	12414315-003	NUT,PLAIN,HEXAGON M4 X .7.....	38
2	PAOZZ	D8286	DIN9021-5,3-100H V-C-B3B	WASHER,FLAT M5.3.....	40
3	PAOZZ	44940	800-2010	SCREW,CAP,HEXAGON H M5 X .8 X 20...	16
4	PAOZZ	56161	10504502	SCREW,CAP,HEXAGON H M5 X .8 X 25...	28
5	PAOZZ	0FW39	12417654-004	LIGHT,MARKER,CLEARA.....	7
6	PAOZZ	96906	MS35649-264	.NUT,PLAIN,HEXAGON 1/8-32.....	2
7	PAOZZ	96906	MS35335-58	.WASHER,LOCK NO.6.....	1
8	PAOZZ	96906	MS35206-233	.SCREW,MACHINE #6-32 X 7/8.....	1
9	PAOZZ	81348	W-L-00111/60	.LAMP,INCANDESCENT.....	1
10	PAOZZ	96906	MS35206-261	.SCREW,MACHINE #10-24 X .375.....	2
11	PAOZZ	96906	MS35421-2	.LENS,LIGHT.....	1

END OF FIGURE

3 — 4
THROUGH
11

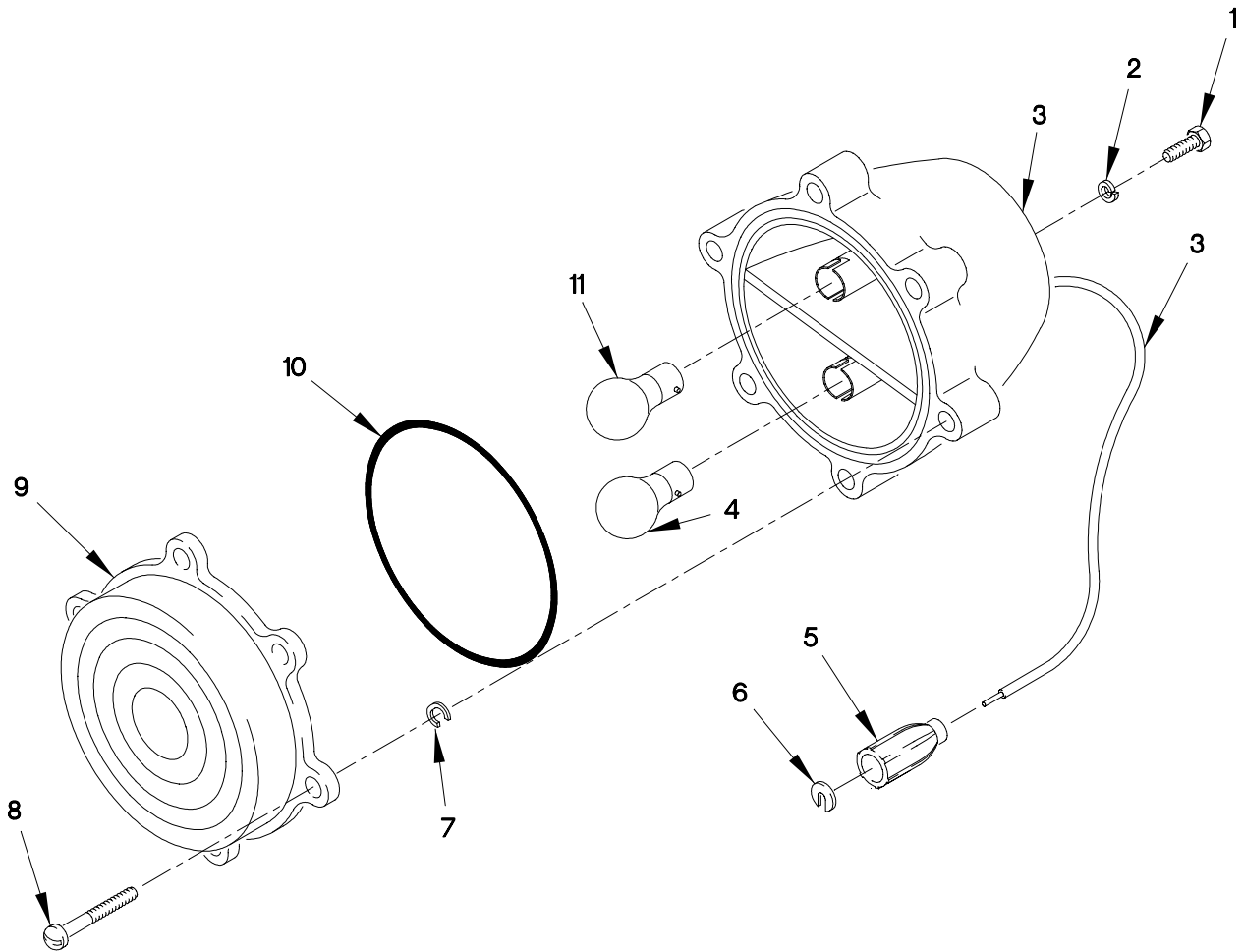

FIGURE 65. BACKUP LIGHT

SECTION II

TM 9-2320-365-24P

(1) ITEM NO	(2) SMR CODE	(3) FSCM	(4) PART NUMBER	(5) DESCRIPTION AND USABLE ON CODE (UOC)	(6) QTY
GROUP 0609: LIGHTS FIG.65 BACKUP LIGHT					
1	PAOZZ	80204	B1821BH038C075D	SCREW,CAP,HEXAGON 3/8-16 X 23/32...	2
2	PAOZZ	96906	MS35338-46	WASHER,LOCK 3/8.....	2
3	PAOZZ	5A910	AC12901	LIGHT,BACKUP.....	1
4	PAOZZ	58536	A52463-2-13	.LAMP,INCANDESCENT.....	1
5	PAOZZ	19207	8338566	.SHELL,ELECTRICAL CO.....	1
6	PAOZZ	19207	8338567	.WASHER,SLOTTED 6.....	1
7	PAOZZ	19207	7320642	.CLIP,RETAINING.....	6
8	PAOZZ	19207	7320641	.SCREW,MACHINE #10-24 X 63/64.....	6
9	PAOZZ	5A910	AC-19202	.LENS,LIGHT.....	1
10	PAOZZ	19207	7320658	.O-RING.....	1
11	PAOZZ	58536	A52463-2-03	.LAMP,INCANDESCENT.....	1

END OF FIGURE

1 — 2
THROUGH
10

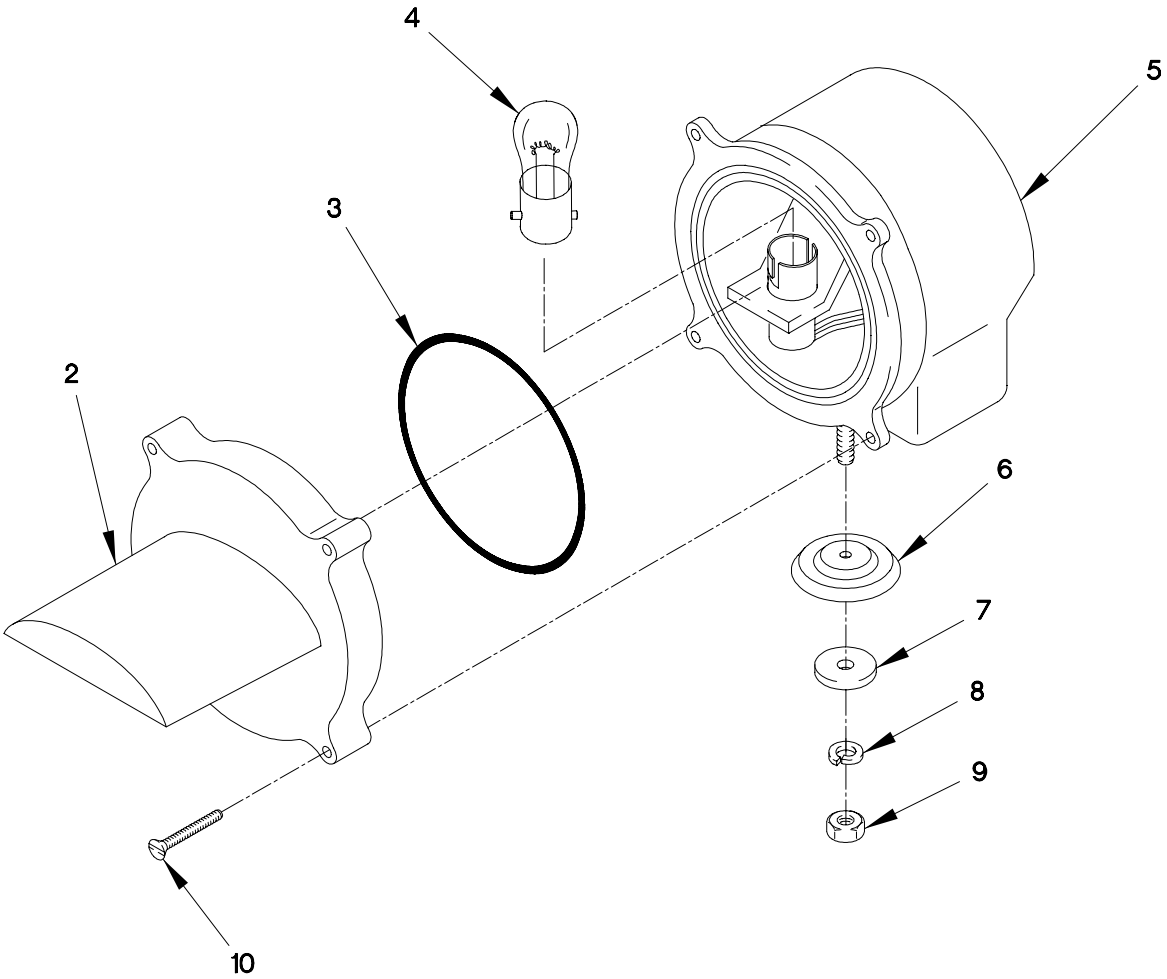

FIGURE 66. BLACKOUT DRIVE LIGHT

SECTION II

TM 9-2320-365-24P

(1) ITEM NO	(2) SMR CODE	(3) FSCM	(4) PART NUMBER	(5) DESCRIPTION AND USABLE ON CODE (UOC)	(6) QTY
GROUP 0609: LIGHTS					
FIG.66 BLACKOUT DRIVE LIGHT					
1	PAOZZ	19207	12360910-2	LAMP UNIT,VEHICULAR.....	1
2	PAOZZ	5A910	12360912	.LENS,LIGHT.....	1
3	PAOZZ	81349	M25988/1-246	.O-RING.....	1
4	PAOZZ	19207	12360840-2	.LAMP,HALOGEN.....	1
5	XAOZZ	19207	12360911	.HOUSING,LIGHT.....	1
6	PAOZZ	19207	11668979	.WASHER,LOCK 13/32.....	1
7	PAOZZ	56442	616G4	.WASHER,FINISHING 3/8.....	1
8	PAOZZ	96906	MS35338-46	.WASHER,LOCK 3/8.....	1
9	PAOZZ	96906	MS51967-8	.NUT,PLAIN,HEXAGON 3/8-16.....	1
10	PAOZZ	19207	12287561-1	.BOLT,EXTERNALLY REL 3/16-24 X 9/16.....	4

END OF FIGURE

3 — 4
THROUGH
16

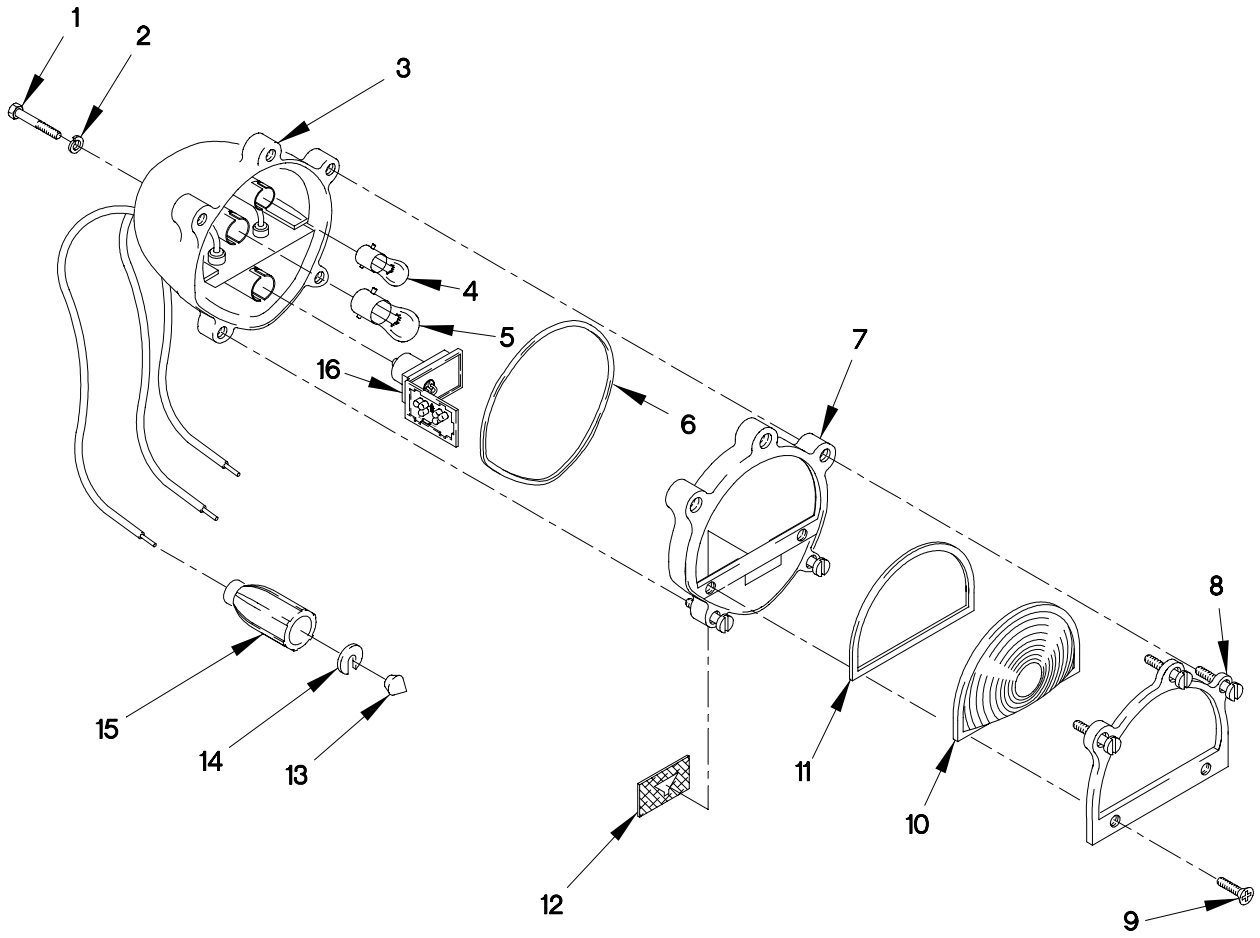

FIGURE 67. COMPOSITE FRONT LIGHT ASSEMBLY

SECTION II

TM 9-2320-365-24P

(1) ITEM NO	(2) SMR CODE	(3) FSCM	(4) PART NUMBER	(5) DESCRIPTION AND USABLE ON CODE (UOC)	(6) QTY
GROUP 0609: LIGHTS					
FIG.67 COMPOSITE FRONT LIGHT ASSEMBLY					
1	PAOZZ	80204	B1821BH038C075D	SCREW,CAP,HEXAGON 3/8-16 X 23/32...	4
2	PAOZZ	96906	MS35338-46	WASHER,LOCK 3/8.....	4
3	PAOOO	96906	MS52126-1	LIGHT,PARKING.....	2
4	PAOZZ	81348	W-L-00111/66	.LAMP,INCANDESCENT.....	1
5	PAOZZ	58536	A52463-2-13	.LAMP,INCANDESCENT.....	1
6	PAOZZ	19207	11639519-1	.O-RING.....	1
7	PAOZZ	19207	11639546	.LENS,LIGHT.....	1
8	PAOZZ	19207	12357896	.BEZEL,INSTRUMENT MO.....	1
9	PAOZZ	96906	MS35206-263	.SCREW,MACHINE 10-24 X 1/2.....	4
10	PAOZZ	5A910	11639538-2	.LENS,LIGHT.....	1
11	PAOZZ	19207	12357897	.RETAINER,LENS.....	1
12	PAOZZ	19207	7526015	.LENS,LIGHT.....	1
13	PAOZZ	19204	572929	.CONTACT,ELECTRICAL.....	3
14	PAOZZ	19207	8338567	.WASHER,SLOTTED 6.....	3
15	PAOZZ	19207	8338566	.SHELL,ELECTRICAL CO.....	3
16	PAOZZ	5A910	12360865-1	.LIGHT,MARKER,CLEARA.....	1

END OF FIGURE

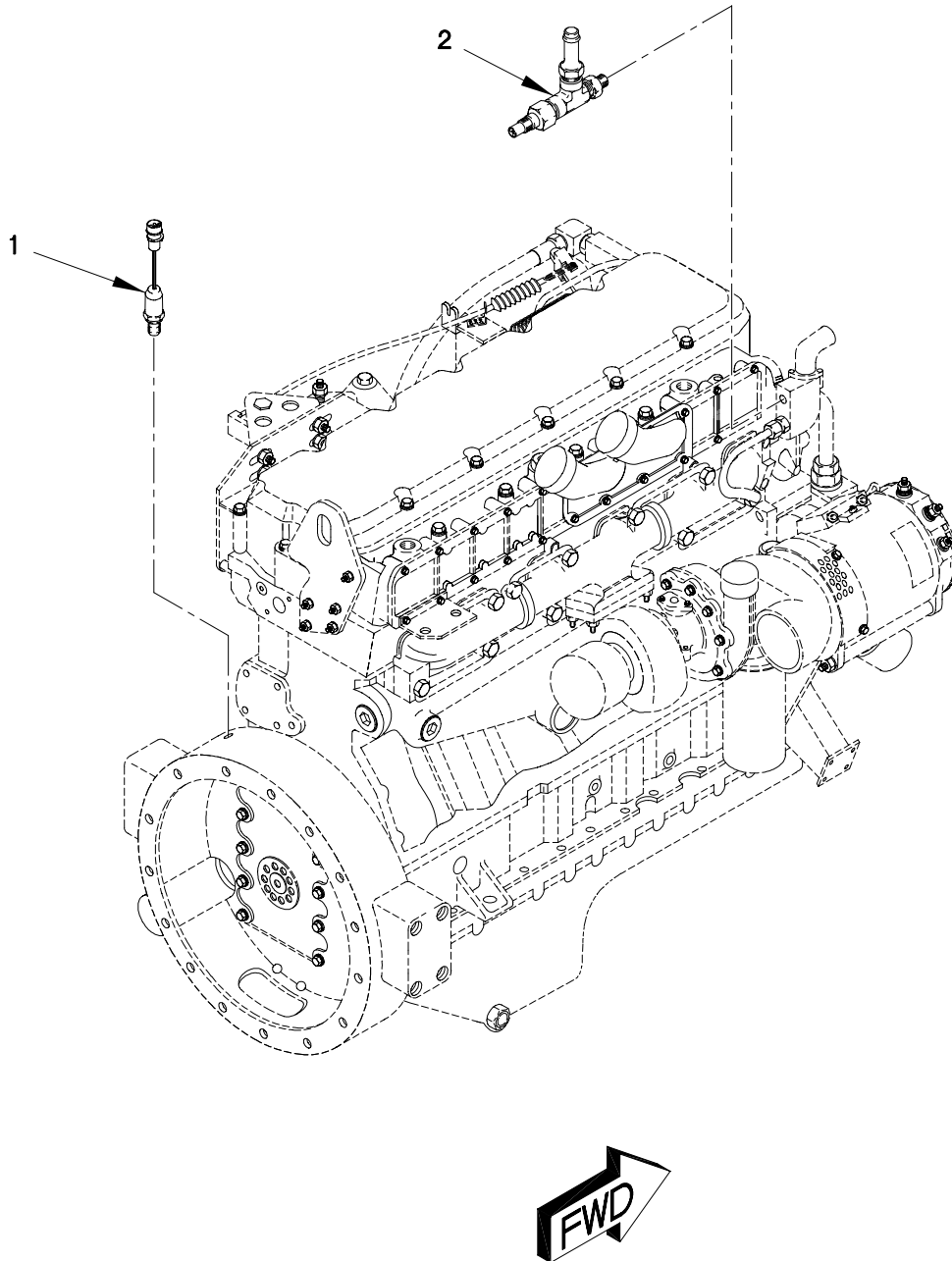

FIGURE 68. SENSORS, SWITCHES AND TRANSDUCERS (SHEET 1 OF 3)

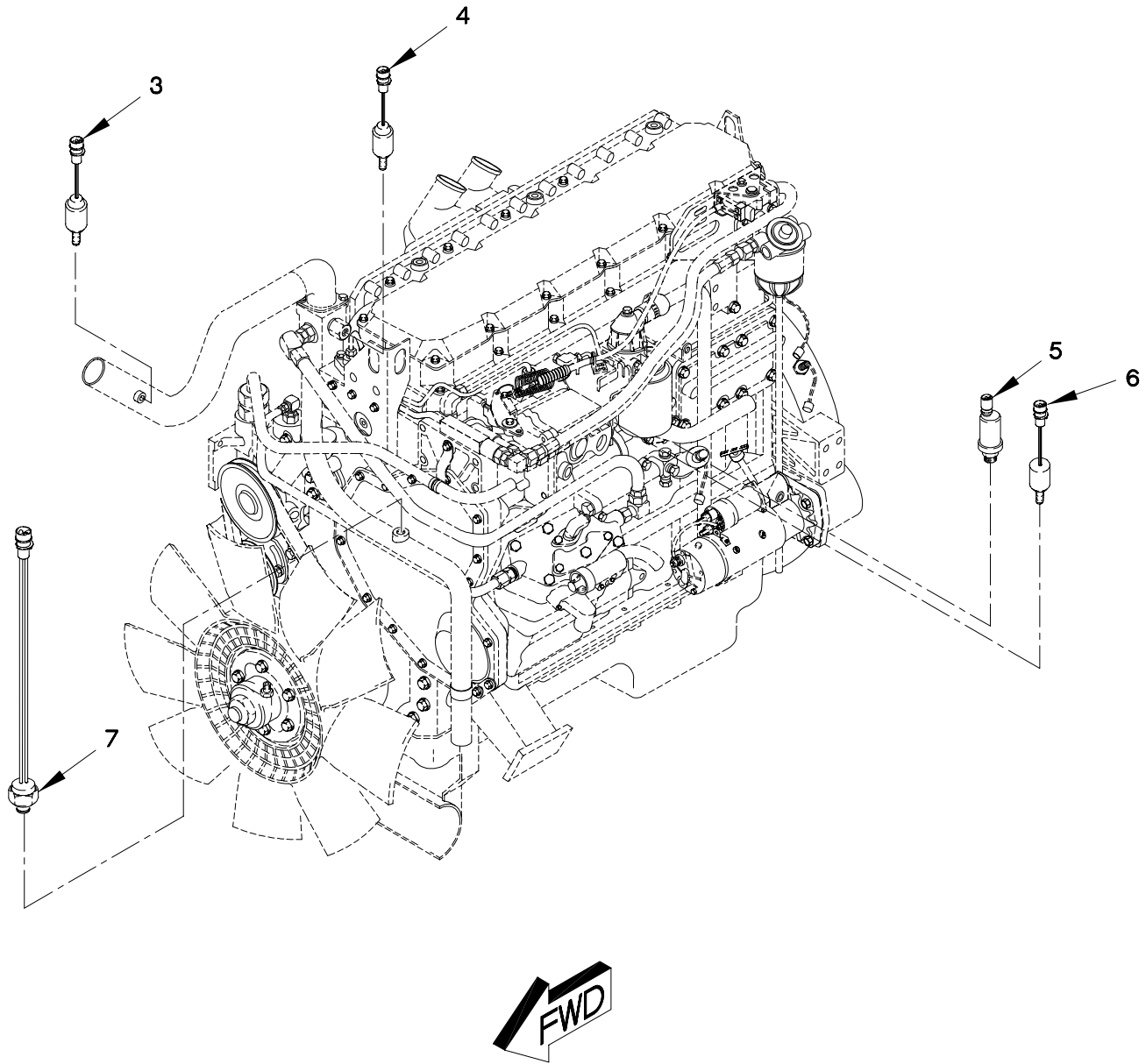

FIGURE 68 SENSORS, SWITCHES AND TRANSDUCERS (SHEET 2 OF 3)

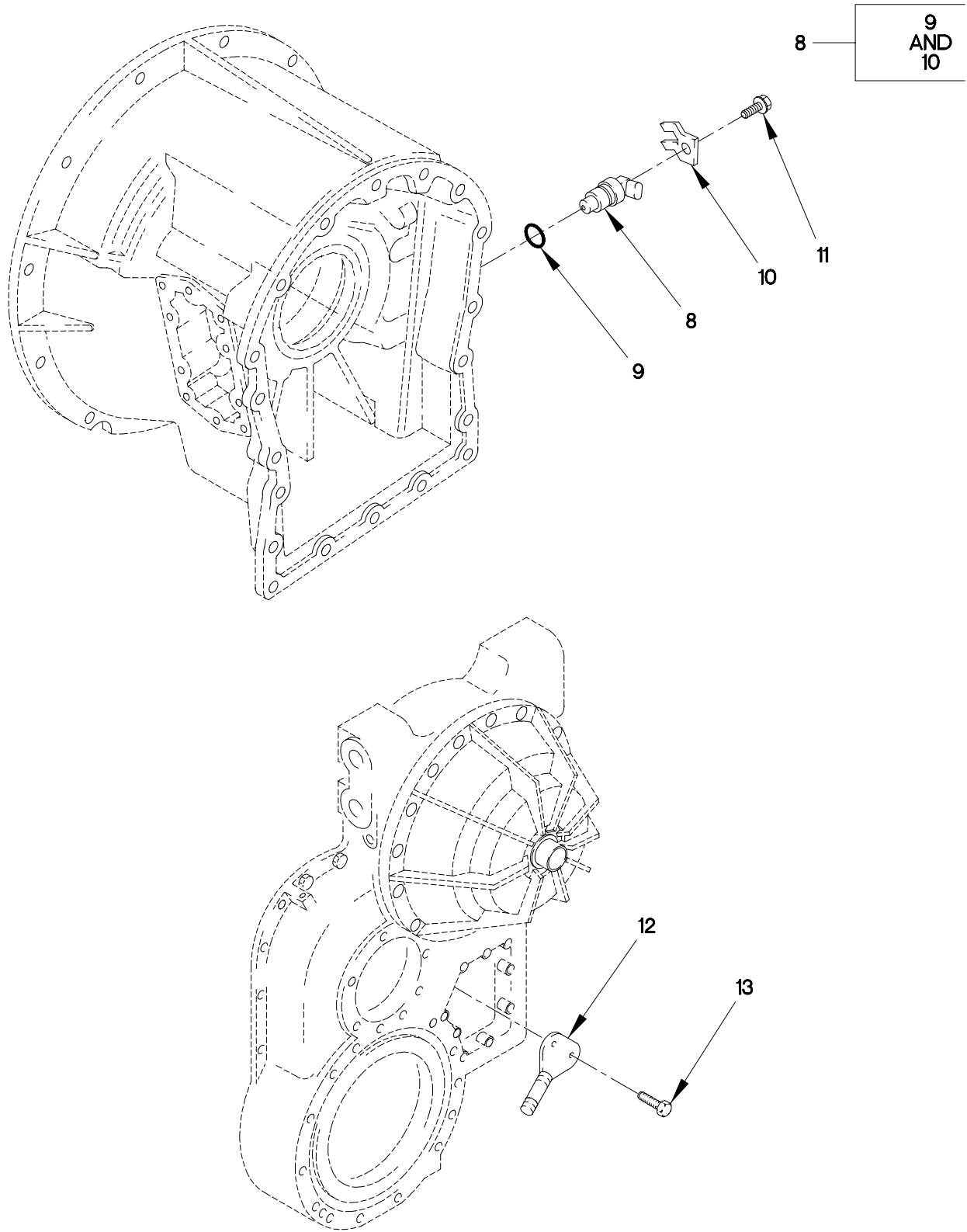

FIGURE 68 SENSORS, SWITCHES AND TRANSDUCERS (SHEET 3 OF 3)

SECTION II

TM 9-2320-365-24P

(1) ITEM NO	(2) SMR CODE	(3) FSCM	(4) PART NUMBER	(5) DESCRIPTION AND USABLE ON CODE (UOC)	(6) QTY
GROUP 0610: SENDING UNITS AND WARNING SWITCHES FIG.68 SENSORS, SWITCHES AND TRANSDUCERS					
1	PAOZZ	28022	101-01156-03	SWITCH,PROXIMITY ENGINE SPEED SENSOR.....	1
2	PAOZZ	57733	506BA	TRANSMITTER,TEMPERA COOLANT TEMPERATURE GAGE.....	1
3	PAOZZ	51377	1002-07950-32	SENSOR,AIR CHARGED ALARM.....	2
4	PAOZZ	85814	TM-9A-230R-CANNO	SWITCH,ENGINE TEMPE WATER TEMPERATURE SWITCH.....	1
5	PAOZZ	57733	506AZ	TRANSMITTER,PRESSUR OIL PRESSURE GAGE.....	1
6	PAOZZ	85814	NSM-18-12F-CANNO N	SWITCH,PRESSURE OIL PRESSURE LIGHT.	1
7	PAOZZ	78280	QS-1190-2SS	RESISTOR,THERMAL.....	1
8	PAOFF	73342	29509637	TRANSDUCER,MOTIONAL.....	1
9	PAOZZ	73342	29503383	.O-RING.....	1
10	PAOZZ	73342	29503843	.CLIP,SPRING TENSION.....	1
11	PAOZZ	56161	10524332	SCREW,CAP,HEXAGON H M8 X 1.25 X 20.	1
12	PAHZZ	73342	29505601	SENSOR,SWITCH.....	1
13	PAHZZ	56161	10501759	SCREW,CAP,HEXAGON H M8 X 1.25 X 25.	2

END OF FIGURE

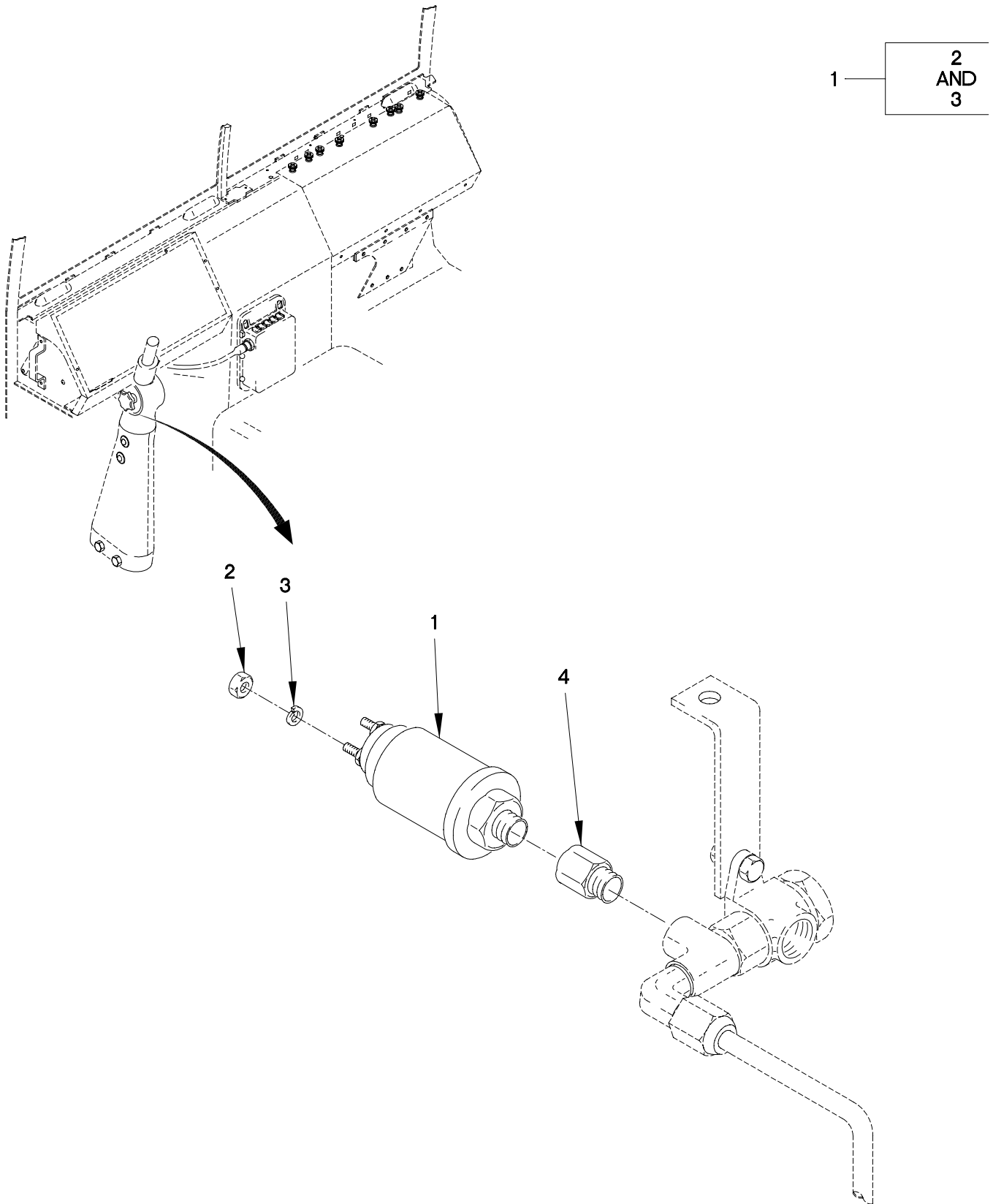

FIGURE 69. AIR BRAKES PNEUMATIC SWITCH

SECTION II

TM 9-2320-365-24P

(1) ITEM NO	(2) SMR CODE	(3) FSCM	(4) PART NUMBER	(5) DESCRIPTION AND USABLE ON CODE (UOC)	(6) QTY
-------------------	--------------------	-------------	-----------------------	--	------------

GROUP 0610: SENDING UNITS AND
WARNING SWITCHES
FIG.69 AIR BRAKES PNEUMATIC SWITCH

1	PAOZZ	59197	X57-360.367	ACTUATOR ASSEMBLY,A.....	2
2	PAOZZ	19207	12414315-002	.NUT,PLAIN,HEXAGON M4 X .7.....	2
3	PAOZZ	81349	D70336/1-20	.WASHER,LOCK 4MM.....	2
4	PAOZZ	0TE27	PM0616	ADAPTER,STRAIGHT,PI.....	2

END OF FIGURE

2	3 AND 4
---	---------------

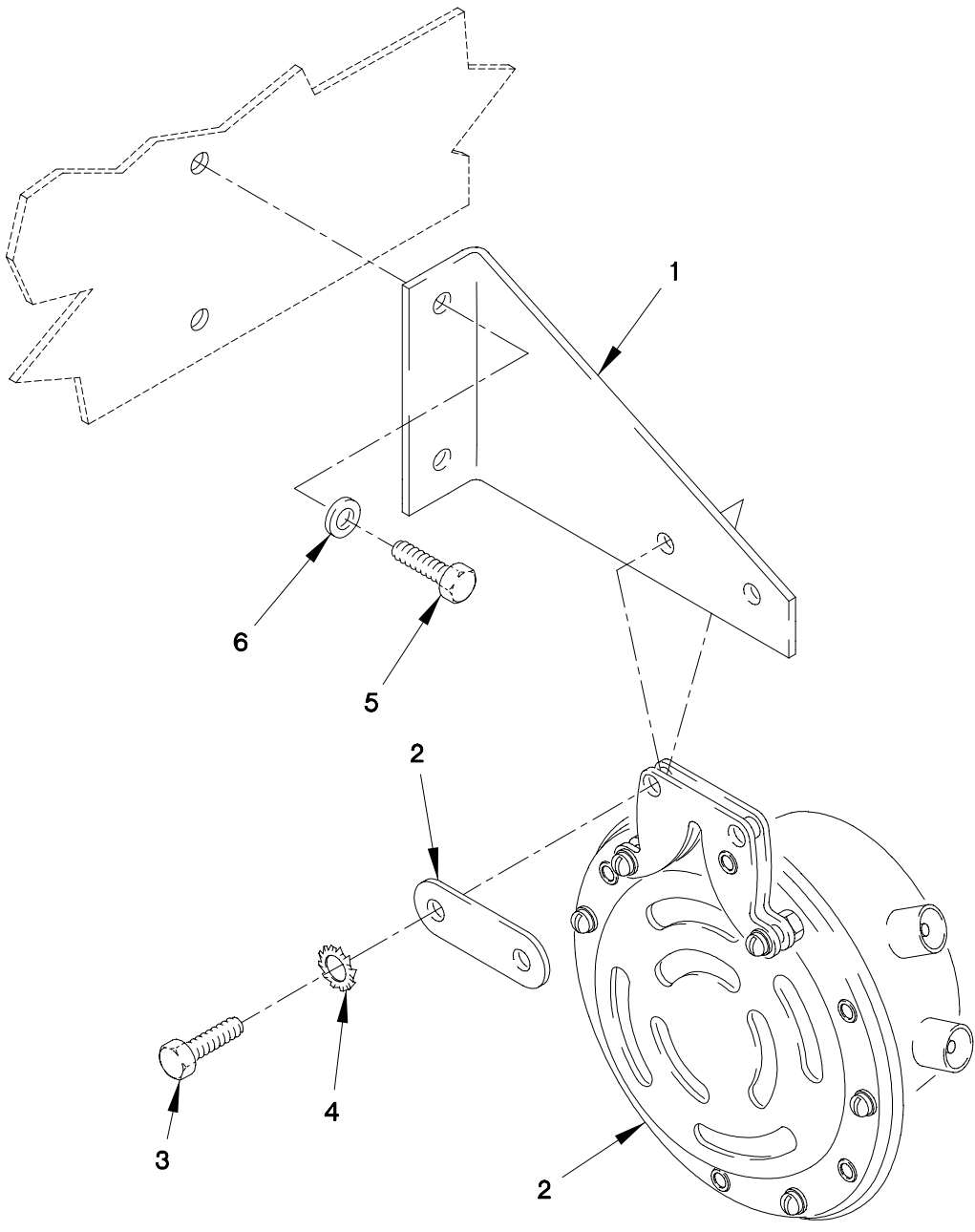

FIGURE 70. HORN

SECTION II

TM 9-2320-365-24P

(1) ITEM NO	(2) SMR CODE	(3) FSCM	(4) PART NUMBER	(5) DESCRIPTION AND USABLE ON CODE (UOC)	(6) QTY
GROUP 0611: HORN, SIREN FIG.70 HORN					
1	PAOZZ	19207	12417877	BRACKET,HORN.....	1
2	PAOZZ	56118	13-11995	HORN,ELECTRICAL (ATTACHING HARDWARE PROVIDED WITH HORN).....	1
3	PAOZZ	56161	10503805	.SCREW,CAP,HEXAGON M6 X 1 20.....	2
4	PAOZZ	19207	12414570-015	.WASHER,LOCK 1/4.....	2
5	PAOZZ	15526	933-M8X20	SCREW,CAP,HEXAGON H M8 X 1.25 X 20.	2
6	PAOZZ	19207	12417975-008	WASHER,FLAT M8.4.....	2

END OF FIGURE

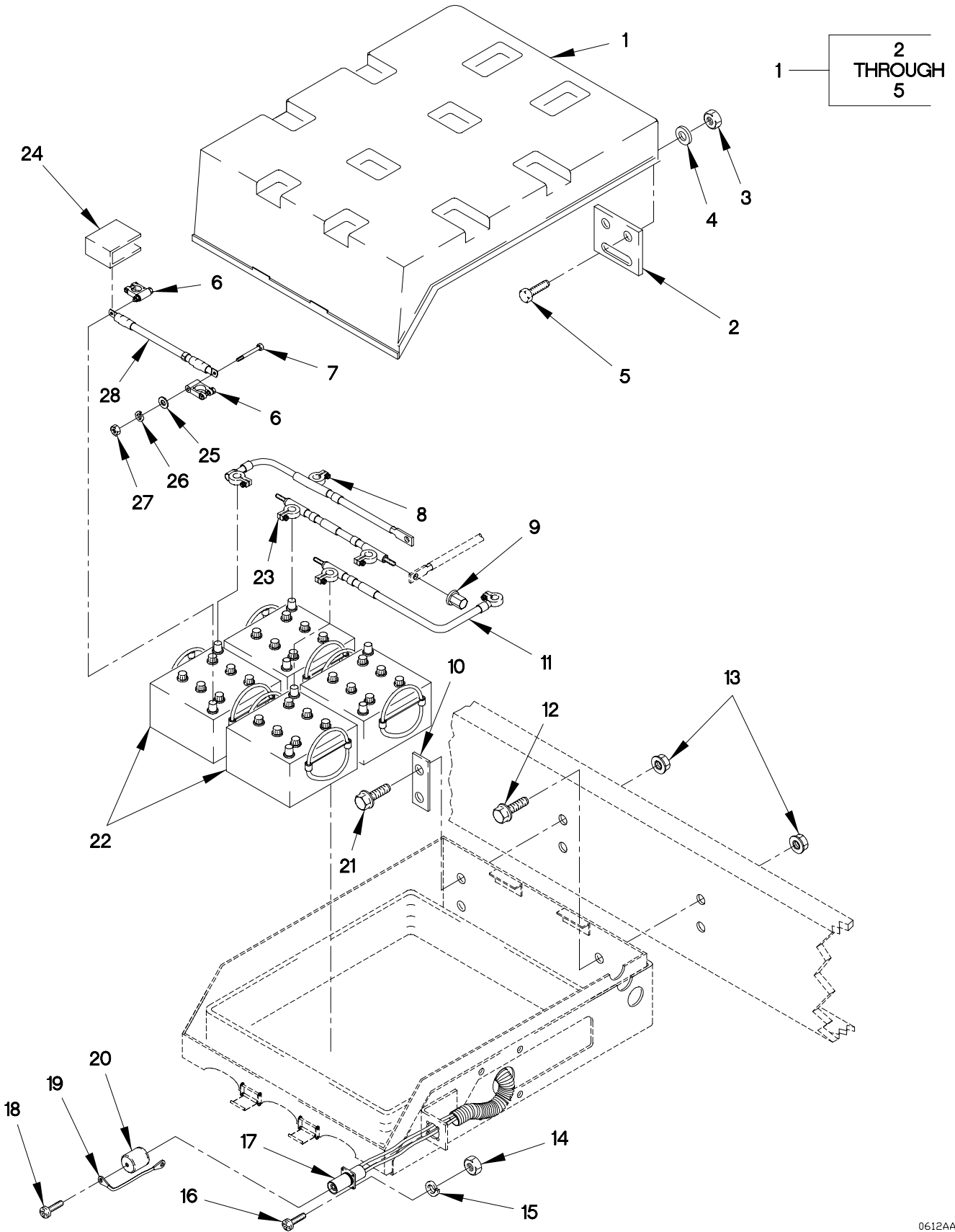

FIGURE 71. BATTERIES, BOX, GUARD AND CABLES (SHEET 1 OF 3)

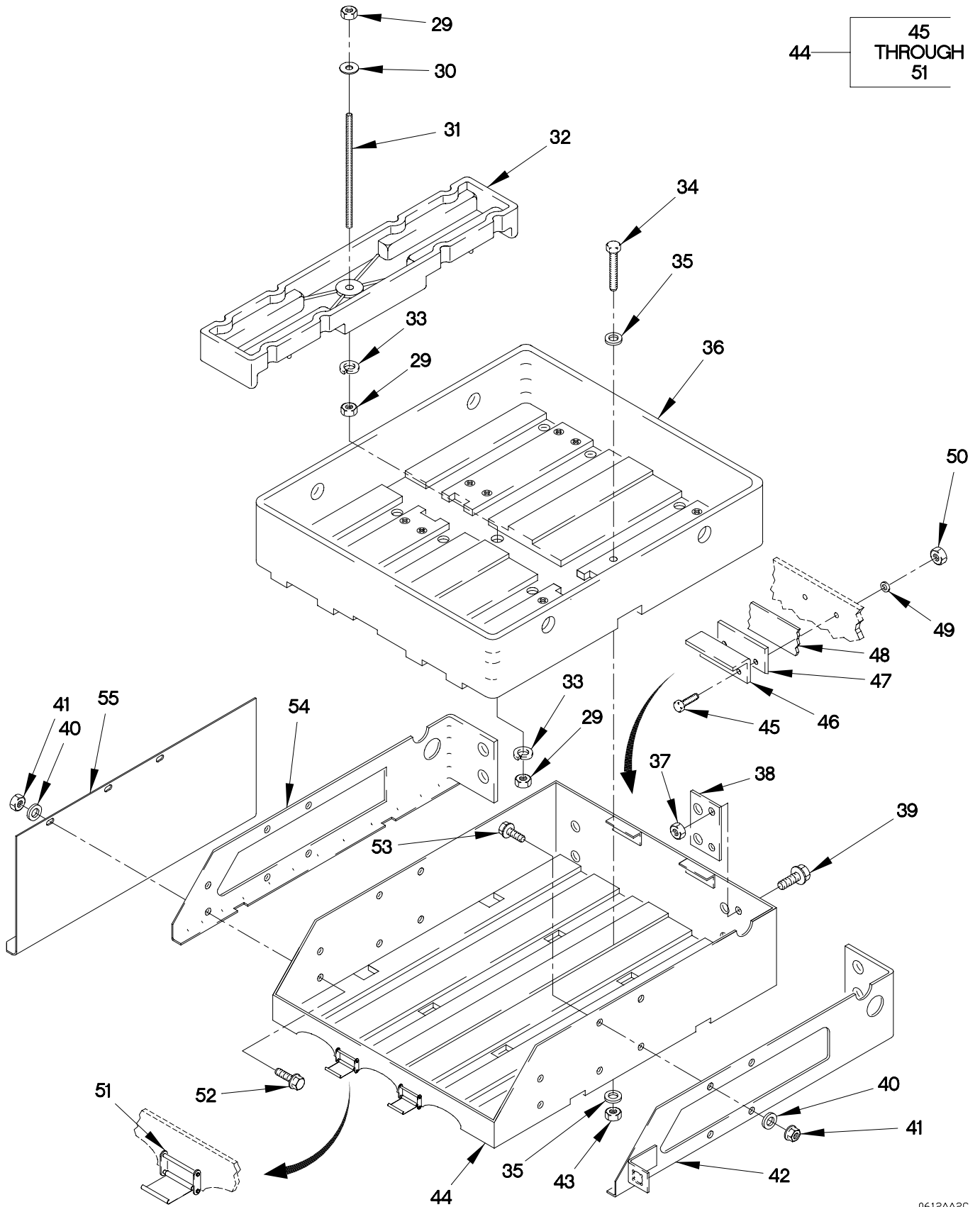

FIGURE 71. BATTERIES, BOX, GUARD AND CABLES (SHEET 2 OF 3)

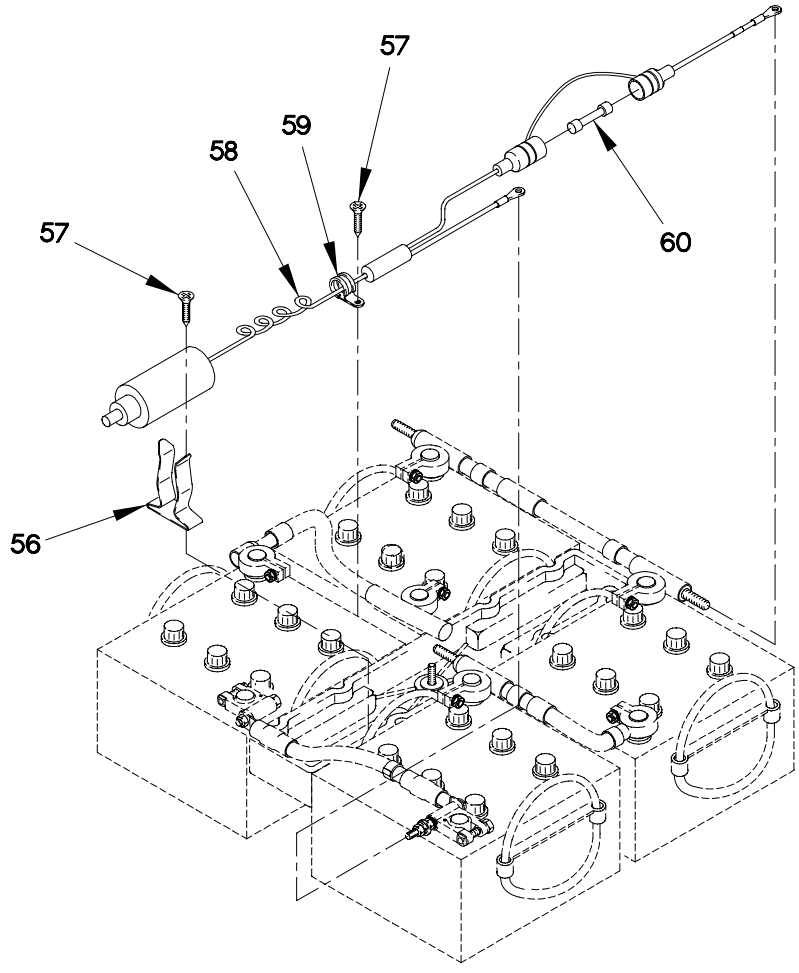

FIGURE 71. BATTERIES, BOX, GUARD AND CABLES (SHEET 3 OF 3)

(1) ITEM NO	(2) SMR CODE	(3) FSCM	(4) PART NUMBER	(5) DESCRIPTION AND USABLE ON CODE (UOC)	(6) QTY
GROUP 0612: BATTERIES, STORAGE (WET OR DRY) FIG.71 BATTERIES, BOX, GUARD AND CABLES					
1	PAOZZ	19207	12420854	COVER,BATTERY BOX.....	1
2	PAOZZ	19207	12420087	.PLATE,MENDING.....	2
3	PAOZZ	19207	12412478-04	.NUT,SELF-LOCKING,HE 10-32.....	2
4	PAOZZ	19207	12414473-010	.WASHER,FLAT M5.5.....	2
5	PAOZZ	96906	MS51849-65	.SCREW,MACHINE 10-32.....	2
6	PAOZZ	58536	AA-52425-2	TERMINAL LUG.....	2
7	PAOZZ	80204	B1821AH037C200N	SCREW,CAP,HEXAGON.....	1
8	PAOZZ	19207	12420907	LEAD,STORAGE BATTER.....	1
9	PAOZZ	33609	6015	TOOLING SET,CASE BA.....	5
10	XDOZZ	19207	12420174	PLATE,REINFORCING.....	1
11	PAOZZ	19207	12420895	LEAD,STORAGE BATTER.....	1
12	PAOZZ	19207	12414307-145	BOLT,MACHINE M16 X 1.5 X 70.....	3
13	PAOZZ	19207	12414308-025	NUT,SELF-LOCKING,EX M16 X 1.5.....	4
14	PAOZZ	15526	DIN 934 ST M6	NUT,PLAIN,HEXAGON M6 X 1.....	4
15	PAOZZ	19207	12414560-013	WASHER,LOCK M6.....	4
16	PAOZZ	56161	10503805	SCREW,CAP,HEXAGON M6 X 1 X 20.....	4
17	PAOZZ	19207	12342303	CABLE ASSEMBLY,POWE.....	1
18	PAOZZ	96906	MS35206-244	SCREW,MACHINE #8-32 X 7/16.....	1
19	PAOZZ	19207	12269868	FIBER ROPE ASSEMBLY.....	1
20	PAOZZ	19207	12342306	CAP,PROTECTIVE,DUST.....	1
21	PAOZZ	19207	12414307-151	BOLT,MACHINE M16 X 1.5 X 130.....	1
22	PAOZZ	96906	MS52149-2	BATTERY,STORAGE.....	4
23	PAOZZ	19207	12420894	LEAD,STORAGE BATTER.....	1
24	PAOZZ	19207	10942521	COVER,BATTERY TERMI.....	8
25	PAOZZ	96906	MS15795-913	WASHER,FLAT.....	1
26	PAOZZ	96906	MS35338-103	WASHER,LOCK.....	1
27	PAOZZ	96906	MS51969-3	NUT,PLAIN,HEXAGON.....	2
28	PAOZZ	19207	12339320	LEAD,STORAGE BATTER.....	1
29	PAOZZ	96906	MS51971-3	NUT,PLAIN,HEXAGON 3/8-16.....	3
30	PAOZZ	96906	MS15795-813	WASHER,FLAT 3/8.....	1
31	PAOZZ	19207	12420567	STUD,PLAIN DOWN.....	1
32	PAOZZ	24995	11500137	RETAINER,BATTERY HOLD DOWN.....	1
33	PAOZZ	96906	MS35338-141	WASHER,LOCK 3/8.....	2
34	PAOZZ	0FW39	12414419-287	SCREW,CAP,HEXAGON H M6 X 1 X 25....	16
35	PAOZZ	19207	12417975-020	WASHER,FLAT.....	32
36	PAOZZ	0FW39	12421162	RACK,BATTERY.....	1
37	PAOZZ	96906	MS51967-14	NUT,PLAIN,HEXAGON 1/2-13.....	2
38	PAOZZ	19207	12420173	PLATE,REINFORCING.....	1
39	PAOZZ	80205	MS24671-76	SCREW,CAP,SOCKET HE 1/2-13 X 1 17/32.....	2
40	PAOZZ	0FW39	12414473-056	WASHER,FLAT M10.....	10
41	PAOZZ	0FW39	12414474-040	NUT,PLAIN,HEXAGON M10 X 1.5.....	10
42	PAOZZ	0FW39	12420855	BRACKET,BATTERY BOX.....	1

SECTION II

TM 9-2320-365-24P

(1) ITEM NO	(2) SMR CODE	(3) FSCM	(4) PART NUMBER	(5) DESCRIPTION AND USABLE ON CODE (UOC)	(6) QTY
43	PAOZZ	0FW39	12414315-031	NUT,PLAIN,HEXAGON M6 X 1.....	16
44	PAOOO	0FW39	12420856	BATTERY BOX.....	1
45	PAOZZ	96906	MS51849-67	.SCREW,MACHINE 3/16-32 X 7/8.....	4
46	PFOZZ	19207	12420090	.BRACKET,ANGLE.....	2
47	PAOZZ	19207	12420358	.STRIP,LAMINATED CLO.....	1
48	PAOZZ	18876	MIS-41157-08	.TAPE,ADHESIVE,RUBBE.....	V
49	PAOZZ	19207	12414473-010	.WASHER,FLAT M5.5.....	10
50	PAOZZ	19207	12412478-04	.NUT,SELF-LOCKING,HE 10-32.....	10
51	PAOZZ	0FW39	12420089-001	.LATCH, BATTERY BOX.....	2
52	PAOZZ	0FW39	12414419-326	BOLT,MACHINE M10 X 1.5 X 40.....	6
53	PAOZZ	0FW39	12414419-323	SCREW,CAP,HEXAGON H M10 X 1.5 X 30.	4
54	PAOZZ	19207	12420082	BRACKET,BTRY BOX.....	1
55	PAOZZ	19207	12419931	BRACKET,ANGLE.....	1
56	PAOZZ	92489	11557-3	CLIP,SPRING TENSION.....	1
57	PAOZZ	96906	MS51861-46C	SCREW,TAPPING #10 X 5/8.....	3
58	PAOZZ	0FW39	TV950079-001	TESTER,BATTERY ELEC.....	1
59	PAOZZ	96906	MS25281F4	CLAMP,LOOP.....	1
60	PAOZZ	71400	MGB1-4	FUSE,CARTRIDGE.....	1

END OF FIGURE

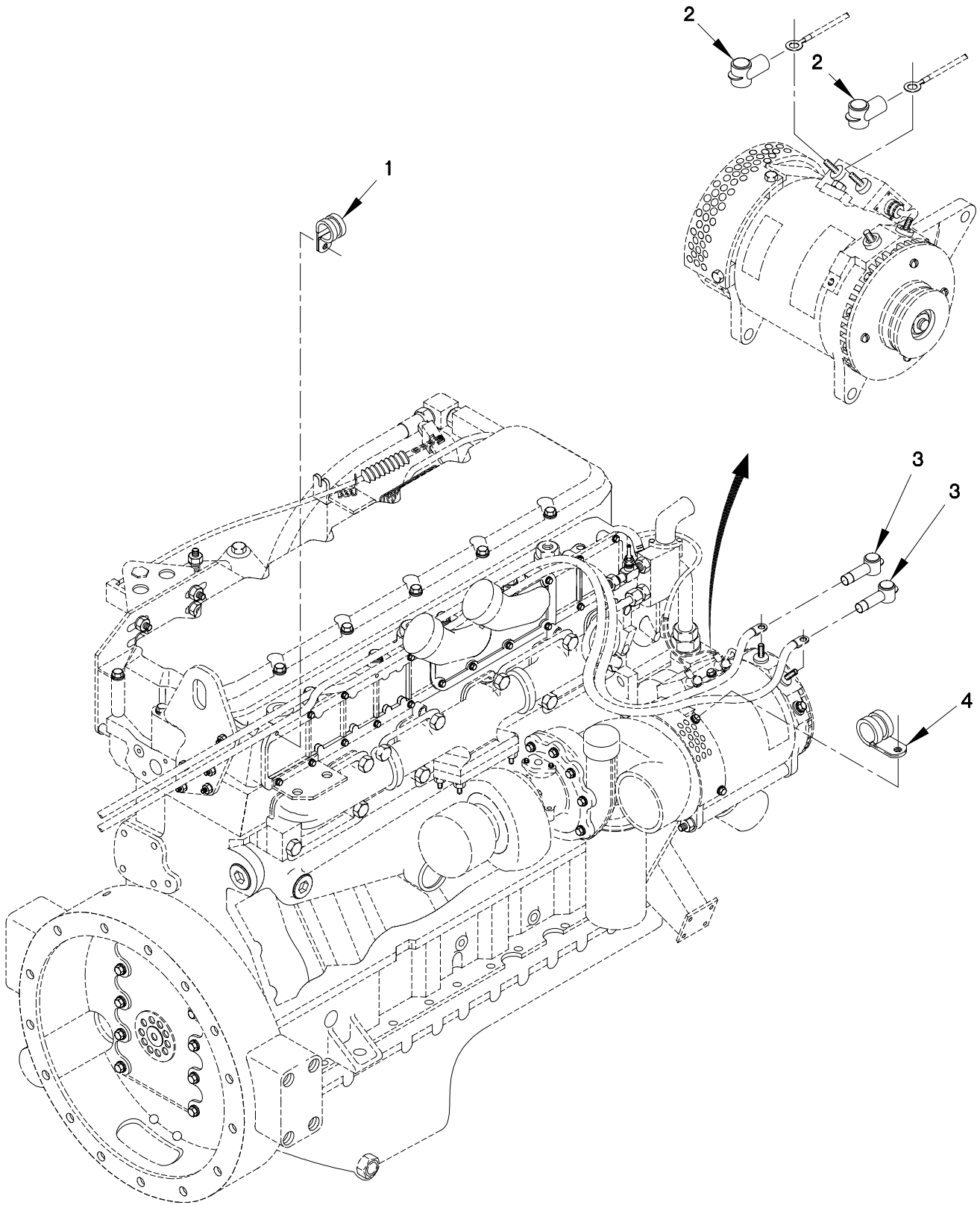

0613DW1-

FIGURE 72. ENGINE CABLE ROUTING CLAMPS AND INSULATORS
(SHEET 1 OF 2)

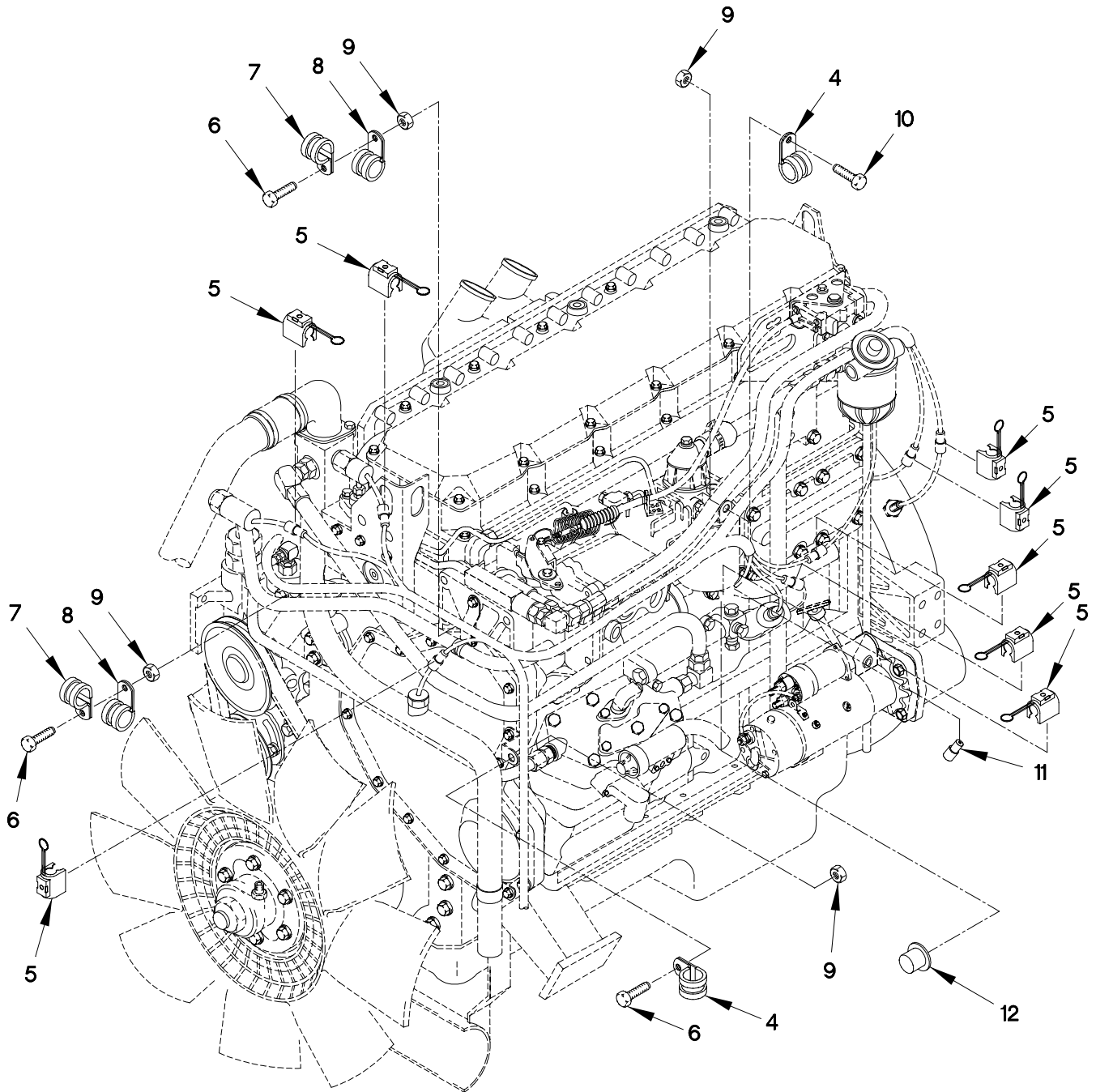

FIGURE 72. ENGINE CABLE ROUTING CLAMPS AND INSULATORS
(SHEET 2 OF 2)

SECTION II

TM 9-2320-365-24P

(1) ITEM NO	(2) SMR CODE	(3) FSCM	(4) PART NUMBER	(5) DESCRIPTION AND USABLE ON CODE (UOC)	(6) QTY
GROUP 0613: HULL OR CHASSIS WIRING HARNESS FIG.72 ENGINE CABLE ROUTING CLAMPS AND INSULATORS					
1	PAOZZ	96906	MS21333-125	CLAMP, LOOP 5/8 IN.....	3
2	PAOZZ	19207	12421186-002	CABLE NIPPLE, ELECTR.....	2
3	PAOZZ	19207	12421186-001	DUMMY CONTACT, ELECT.....	2
4	PAOZZ	18076	S630H-16	CLAMP, LOOP.....	3
5	PAOZZ	45152	2AA855	CLIP, SPECIAL.....	8
6	PAOZZ	56161	10503805	SCREW, CAP, HEXAGON M6 X 1 X 20.....	3
7	PAOZZ	0FW39	12419079-002	CLAMP, LOOP.....	2
8	PAOZZ	96906	MS21333-107	CLAMP, LOOP 1 IN.....	2
9	PAOZZ	15526	DIN 934 ST M6	NUT, PLAIN, HEXAGON M6 X 1.....	4
10	PAOZZ	64678	000933 006058	SCREW, CAP, HEXAGON H M6 X 1 X 25....	1
10	PAOZZ	64678	000933 006058	SCREW, CAP, HEXAGON H M6 X 1 X 25....	2
11	PAOZZ	71468	120-1809-000	CONNECTOR BODY, PLUG.....	1
12	PAOZZ	19207	12420765	PLUG END SEAL ELECT.....	2

END OF FIGURE

1 — 2
THROUGH
23

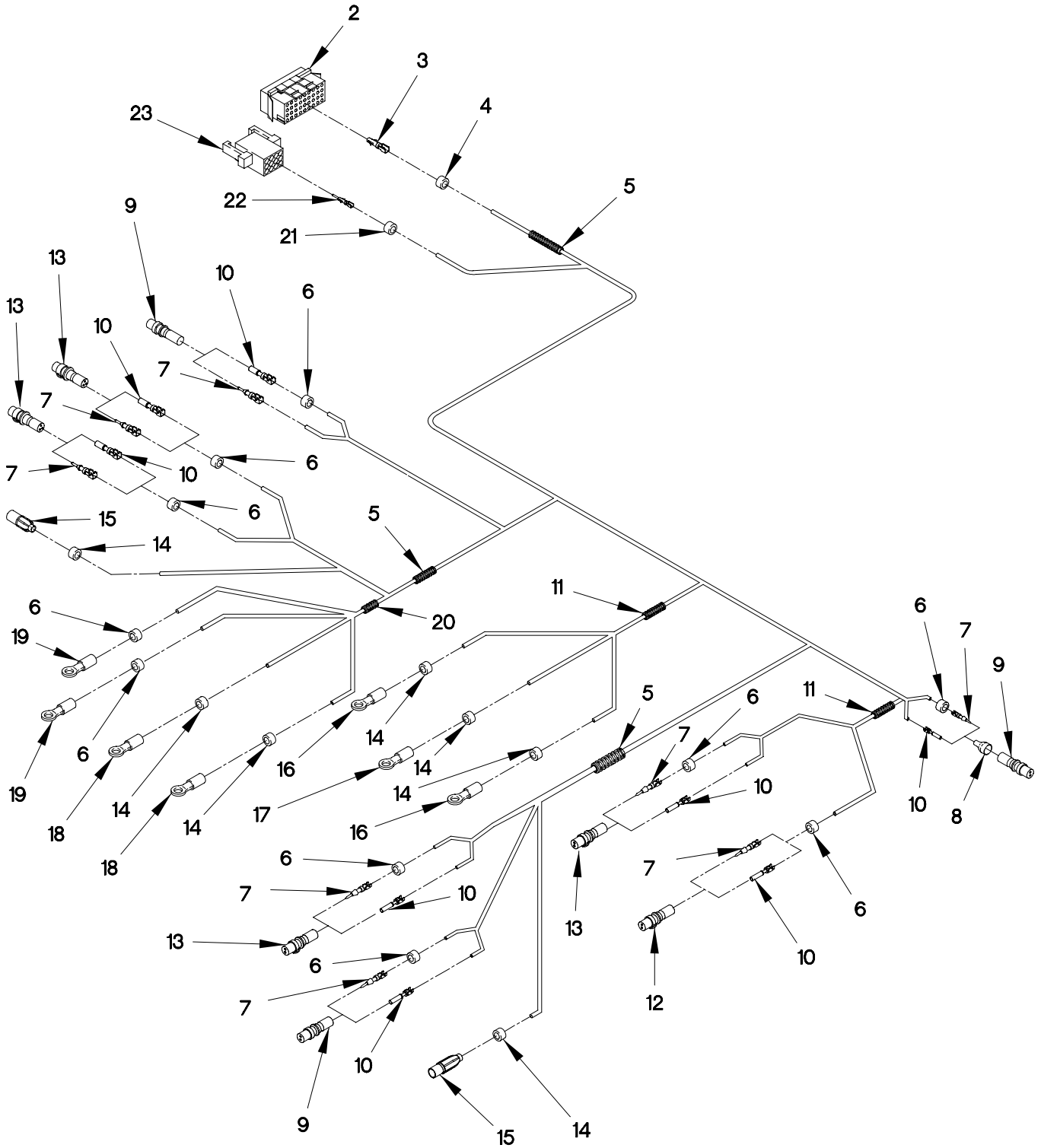

FIGURE 73. ENGINE CONTROL CABLE ASSEMBLY

(1) ITEM NO	(2) SMR CODE	(3) FSCM	(4) PART NUMBER	(5) DESCRIPTION AND USABLE ON CODE (UOC)	(6) QTY
GROUP 0613: HULL OR CHASSIS WIRING HARNESS FIG.73 ENGINE CONTROL CABLE ASSEMBLY					
1	PAOOO	19207	12420875	CABLE ASSEMBLY,CONT.....	1
2	PAFZZ	09922	SMS36R-1	.CONNECTOR BODY,RECE (P31).....	1
3	PAFZZ	09922	SC14M-1TK6	.CONTACT,ELECTRICAL.....	22
4	PAOZZ	81349	M43436/1-4	.BAND,MARKER.....	1
5	MOOZZ	0FW39	12420924-005X	.TUBING,NONMETALLIC MAKE FROM TUBING P/N 12420924-005 (0FW39) X 3245MM.....	V
6	PAOZZ	81349	M43436/1-2	.BAND,MARKER.....	10
7	PAFZZ	71468	110238-0195	.PIN,GROOVED,HEADLES.....	8
8	MOOZZ	0FW39	12420957-003X80	.SLEEVING,INSULATION MAKE FROM SLEEVING P/N EPS-300 3/4 BLAC (19207) X 80MM.....	V
9	PAFZZ	11083	7N9738	.CONNECTOR BODY,PLUG (P33,P42,P201).	3
10	PAFZZ	11083	7N7779	.CONTACT,ELECTRICAL.....	9
11	MOOZZ	77060	R-67587X	.TUBING,NONMETALLIC MAKE FROM TUBING P/N R-67587 (77060) X 765 MM.	V
12	PAFZZ	11083	7N7782	.CONNECTOR BODY,PLUG (P39).....	1
13	PAFZZ	11083	7N9737	.CONNECTOR BODY,PLUG (P34,P36,P37 P38).....	4
14	PAOZZ	81349	M43436/1-1	.BAND,MARKER.....	7
15	PAFZZ	96906	MS27144-2	.CONNECTOR,PLUG,ELEC (P32,P41).....	2
16	PAOZZ	96906	MS20659-105	.TERMINAL,LUG (TL28,TL29).....	2
17	PAOZZ	96906	MS20659-104	.TERMINAL,LUG (TL66).....	1
18	PAOZZ	96906	MS20659-163	.TERMINAL,LUG (TL5,TL6).....	2
19	PAOZZ	96906	MS25036-154	.TERMINAL,LUG (TL35,TL110).....	2
20	MOOZZ	19207	12420924-002X300	.TUBING, NONMETALLIC MAKE FROM TUBING P/N 12420924-002 (0FW39) X 300MM.....	V
21	PAOZZ	81349	M43436/1-3	.BAND,MARKER.....	1
22	PAFZZ	09922	SM14M-1TK6	.CONTACT,ELECTRICAL.....	6
23	PAFZZ	09922	SMS12P-1	.CONNECTOR BODY,PLUG (P31X).....	1

END OF FIGURE

1 — 2
THROUGH
10

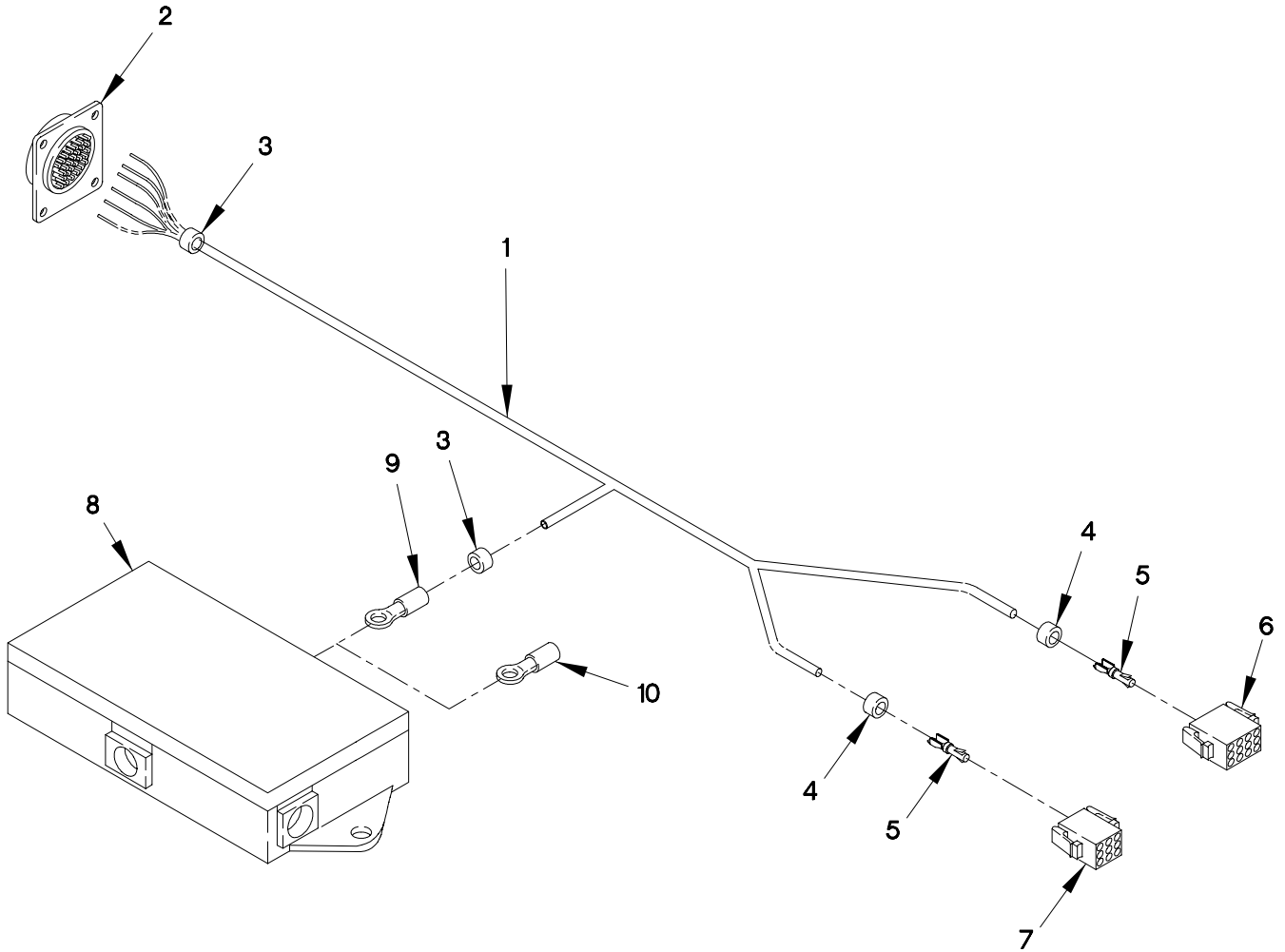

FIGURE 74. STE/ICE CABLE ASSEMBLY

SECTION II

TM 9-2320-365-24P

(1) ITEM NO	(2) SMR CODE	(3) FSCM	(4) PART NUMBER	(5) DESCRIPTION AND USABLE ON CODE (UOC)	(6) QTY
GROUP 0613: HULL OR CHASSIS WIRING HARNESS FIG.74 STE/ICE CABLE ASSEMBLY					
1	PAOFF	19207	12420876	WIRING HARNESS, BRAN.....	1
2	PAOZZ	11083	5R7840	.CONNECTOR, RECEPTACL (P83).....	1
3	PAOZZ	81349	M43436/1-4	.BAND, MARKER.....	2
4	PAOZZ	81349	M43436/1-3	.BAND, MARKER.....	2
5	PAOZZ	09922	SC16M-1TK6	.CONTACT, ELECTRICAL.....	15
6	PAOZZ	09922	SMS12R-1	.CONNECTOR, PLUG, ELEC (J31X).....	1
7	PAOZZ	09922	SMS9R-1	.INSERT, ELECTRICAL C (J43X).....	1
8	PAOZZ	06721	300634AE	.TERMINAL BOX (BJ1).....	1
9	PAOZZ	96906	MS25036-147	.TERMINAL, LUG.....	3
10	PAOZZ	98410	BB-837-10	.TERMINAL, LUG.....	16

END OF FIGURE

5 — 6
THROUGH
12

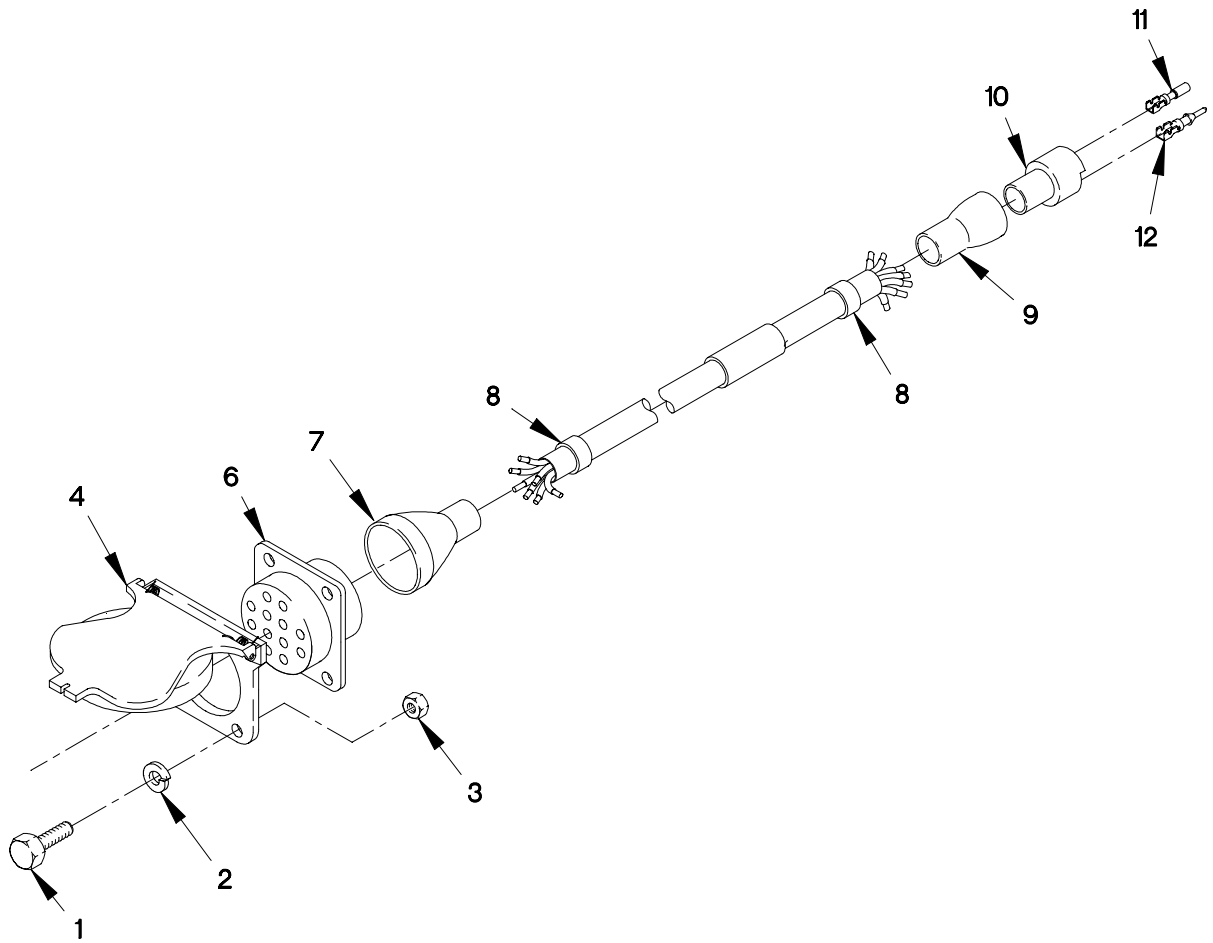

FIGURE 75. 12 PIN INTERVEHICLE CABLE

SECTION II

TM 9-2320-365-24P

(1) ITEM NO	(2) SMR CODE	(3) FSCM	(4) PART NUMBER	(5) DESCRIPTION AND USABLE ON CODE (UOC)	(6) QTY
GROUP 0613: HULL OR CHASSIS WIRING HARNESS					
FIG.75 12 PIN INTERVEHICLE CABLE					
1	PAOZZ	56161	10504502	SCREW,CAP,HEXAGON H.....	4
2	PAOZZ	19207	12414570-013	WASHER,LOCK.....	4
3	PAOZZ	19207	12414315-003	NUT,PLAIN,HEXAGON.....	4
4	PAOZZ	19207	7731428	COVER,ELECTRICAL CO.....	1
5	PAOOO	19207	12422272	CABLE ASSEMBLY,SPEC.....	1
6	PAOZZ	96906	MS75021-2	.CONNECTOR,RECEPTACL.....	1
7	PAOZZ	75037	313H285-6-250	.INSULATION SLEEVING.....	1
8	PAOZZ	81349	M43436/1-3	.BAND,MARKER.....	2
9	PAOZZ	75037	313H253-6-250	.INSULATION SLEEVING.....	1
10	PAOZZ	71468	120-1870-000	.CONNECTOR,PLUG,ELEC.....	1
11	PAOZZ	11083	7N7779	.CONTACT,ELECTRICAL.....	5
12	PAOZZ	71468	110238-0195	.PIN,GROOVED,HEADLES.....	5

END OF FIGURE

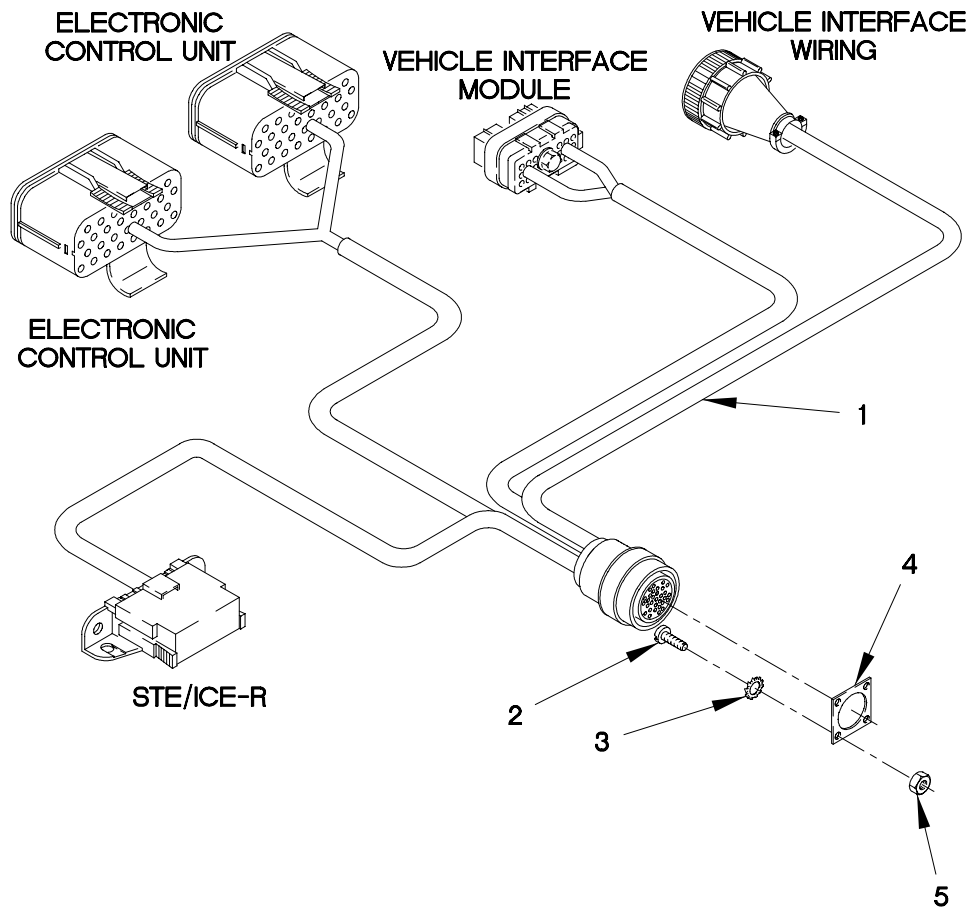

FIGURE 76. TRANSMISSION WIRING HARNESS

SECTION II

TM 9-2320-365-24P

(1) ITEM NO	(2) SMR CODE	(3) FSCM	(4) PART NUMBER	(5) DESCRIPTION AND USABLE ON CODE (UOC)	(6) QTY
GROUP 0613: HULL OR CHASSIS WIRING HARNESS					
FIG.76 TRANSMISSION WIRING HARNESS					
1	PAOZZ	73342	29509959	CABLE ASSEMBLY,SPE.....	1
2	PAOZZ	96906	MS35206-230	SCREW,MACHINE #6-32 X 1/2.....	8
3	PAOZZ	96906	MS35335-30	WASHER,LOCK NO.6.....	8
4	PAOZZ	81349	M28840/24HA	PLATE,RETAINING,ELE.....	1
5	PAOZZ	96906	MS35649-262	NUT,PLAIN,HEXAGON 1/8 X 32.....	8

END OF FIGURE

2 — 3
THROUGH
20

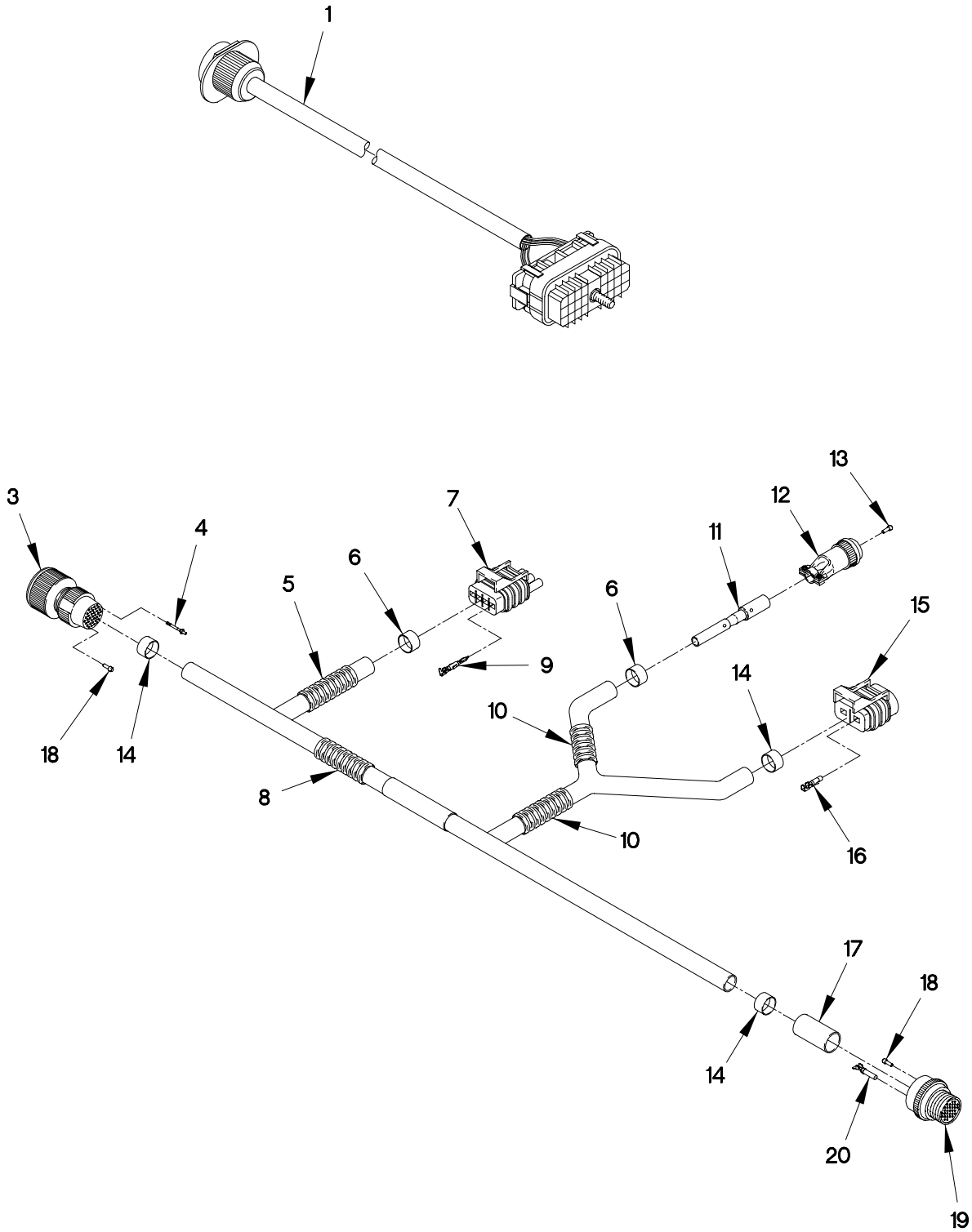

FIGURE 77. TRANSMISSION WIRING HARNESS

(1) ITEM NO	(2) SMR CODE	(3) FSCM	(4) PART NUMBER	(5) DESCRIPTION AND USABLE ON CODE (UOC)	(6) QTY
GROUP 0613: HULL OR CHASSIS WIRING HARNESS FIG.77 TRANSMISSION HARNESS					
1	PAFZZ	73342	29519210	WIRING HARNESS, BRAN USE PRIOR TO TRANSMISSION S/N 6510032369.....	1
2	PAFZZ	0FW39	12420826	WIRING HARNESS, BRAN.....	1
3	PAOZZ	0FW39	12421826	.CONNECTOR, PLUG, ELEC (P119).....	1
4	PAOZZ	71468	330-0351-016	.CONTACT, ELECTRICAL.....	31
5	MOOZZ	19207	12420924-001X	.TUBING, FLEXIBLE MAKE FROM TUBING P/N 12420924-001 (19207) X 1160 MM..	V
6	PAOZZ	81349	M43436/1-2	.BAND, MARKER.....	3
7	PAOZZ	77060	12015793	.CONNECTOR, PLUG, ELEC (P73).....	1
8	MOOZZ	0FW39	12420924-006X	.TUBING, NONMETALLIC MAKE FROM TUBING P/N 12420924-006 (0FW39).....	V
9	PAOZZ	77060	12124582	.CONTACT, ELECTRICAL.....	3
10	MOOZZ	19207	12420924-003X	.TUBING, NONMETALLIC MAKE FROM P/N R-67587 (77060) X 750 MM.....	V
11	PAOZZ	19207	12421827	.CONTACT, SOCKET.....	4
12	PAOZZ	96906	MS3126F10-6SN	.CONNECTOR, PLUG, ELEC (P71).....	1
13	PAOZZ	96906	MS27488-20	.PLUG, END, SEAL, ELECT.....	2
14	PAOZZ	81349	M43436/1-4	.BAND, MARKER.....	2
15	PAOZZ	19207	12421831	.CONNECTOR, PLUG, ELEC (P72).....	1
16	PAOZZ	77060	12103881	.TERMINAL, QUICK DISC.....	2
17	PAOZZ	75037	313H274-6-250	.INSULATION SLEEVING.....	1
18	PAOZZ	96906	MS27488-16	.PLUG, END SEAL, ELECT.....	15
19	PAOZZ	96906	MS3476W24-31S	.CONNECTOR, PLUG, ELEC (P67).....	1
20	PAOZZ	19207	12419140	.CONTACT, ELECTRICAL.....	22

END OF FIGURE

1 — 2
THROUGH
13

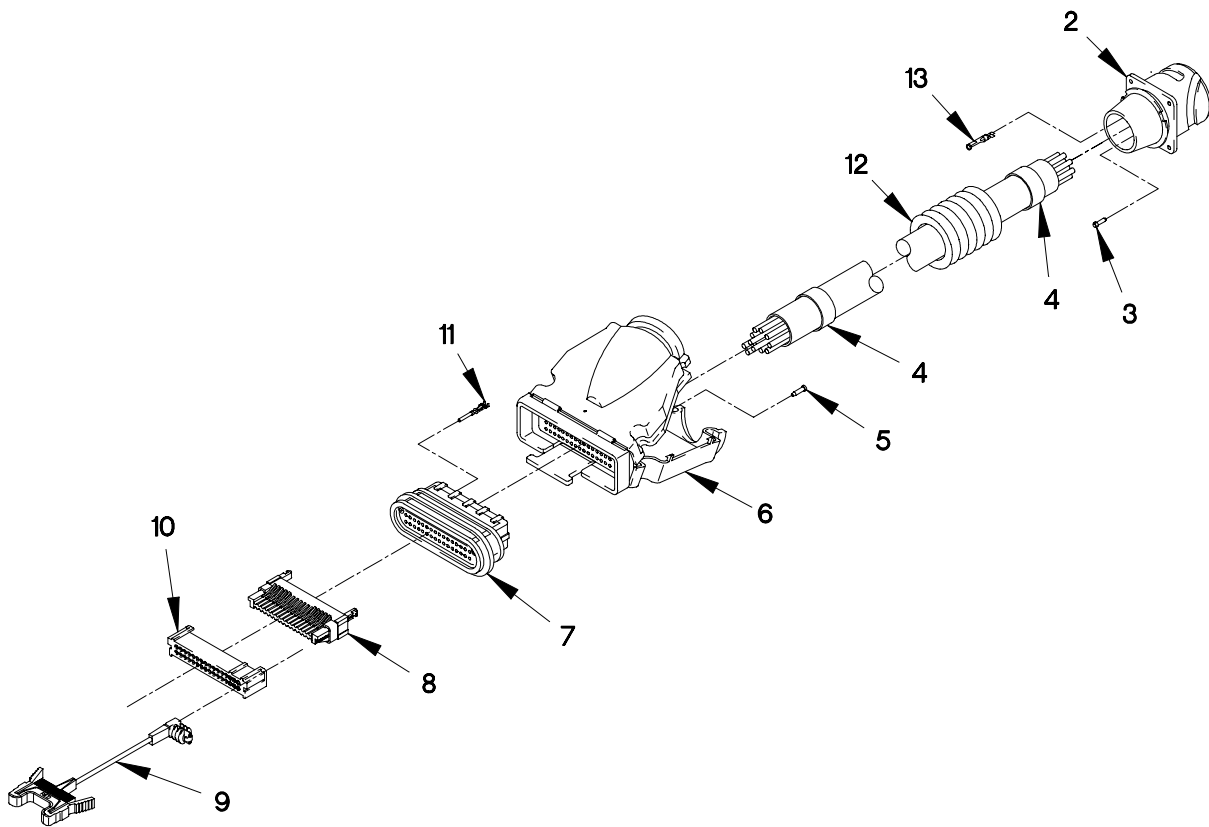

FIGURE 78. WTEC III TRANSMISSION WIRING HARNESS

SECTION II

TM 9-2320-365-24P

(1) ITEM NO	(2) SMR CODE	(3) FSCM	(4) PART NUMBER	(5) DESCRIPTION AND USABLE ON CODE (UOC)	(6) QTY
GROUP 0613: HULL OR CHASSIS WIRING HARNESS FIG.78 WTEC III TRANSMISSION WIRING HARNESS					
1	PAOOO	0FW39	12421783-001	HARNESS,ELECTRICAL USE ON TRANSMISSION S/N:6510090786 AND HIGHER.....	1
1	PAOOO	0FW39	12421783-002	HARNESS,ELECTRICAL USE ON TRANSMISSION S/N:6510090785 AND LOWER.....	1
2	PAOZZ	0FW39	12421825	.CONNECTOR,RECEPTACL (J119).....	1
3	PAOZZ	96906	MS27488-16	.PLUG,END SEAL,ELECT.....	6
4	PAOZZ	81349	M43436/1-4	.BAND,MARKER.....	2
5	PAOZZ	0FW39	12421836	.PLUG,END SEAL,ELECT.....	4
6	PAOZZ	19207	12421833-003	.CONNECTOR,PLUG.....	1
7	PAOZZ	0FW39	12421834	.SEAL,CONNECTOR,ELEC.....	1
8	PAOZZ	0FW39	12421837	.ADAPTER,CABLE CLAMP.....	1
9	PAOZZ	0FW39	12421838	.CONNECTOR,ELECTRICAL (P114).....	1
10	PAOZZ	0FW39	12421832-003	.RETAINER,ELECTRICAL.....	1
11	PAOZZ	71468	031-0560-161	.SOCKET,CRIMP.....	31
12	MOOZZ	0FW39	12420924-005X150	.TUBING,NONMETALLIC MAKE FROM TUBING P/N 12420924-005 (19207) X 150 MM.....	V
13	PAOZZ	0RYZ9	12129750	.TERMINAL,SOCKET.....	28

END OF FIGURE

1 —

2 THROUGH 11

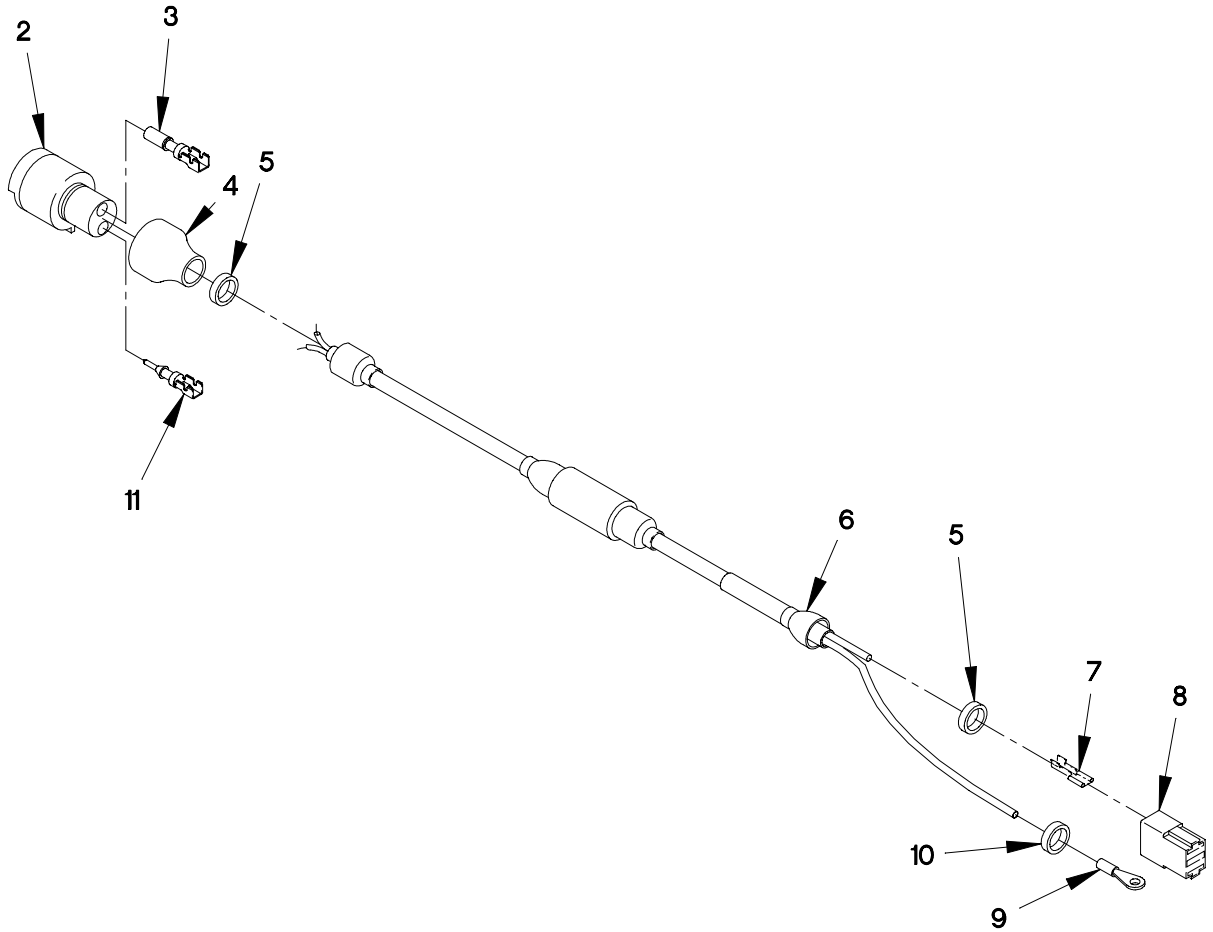

FIGURE 79. WINDSHIELD WASHER PUMP/EMI CABLE ASSEMBLY

SECTION II

TM 9-2320-365-24P

(1) ITEM NO	(2) SMR CODE	(3) FSCM	(4) PART NUMBER	(5) DESCRIPTION AND USABLE ON CODE (UOC)	(6) QTY
GROUP 0613: HULL OR CHASSIS WIRING HARNESS FIG.79 WINDSHIELD WASHER PUMP/EMI CABLE ASSEMBLY					
1	PAOOO	0FW39	12420891-001	CABLE ASSEMBLY,SPEC WINDSHIELD WASHER PUMP.....	1
2	PAFZZ	11083	7N9738	.CONNECTOR BODY,PLUG (J25).....	1
3	PAFZZ	11083	7N7779	.CONTACT,ELECTRICAL.....	1
4	PAFZZ	06090	ATUM-1/2-0-4FT	.INSULATION SLEEVING.....	1
5	PAOZZ	81349	M43436/1-3	.BAND,MARKER.....	2
6	MOOZZ	0FW39	12420957-003X80	.SLEEVING,INSULATION MAKE FROM SLEEVING P/N EPS-300 3/4 BLAC X (19207) X 80 MM.....	1
7	PAOZZ	00779	41274	.TERMINAL,QUICK DIS.....	2
8	PAFZZ	09769	926474-1	.CONNECTOR,RECEPTACL (P125).....	1
9	PAOZZ	96906	MS20659-127	.TERMINAL,LUG (TL94).....	1
10	PAOZZ	81349	M43436/1-1	.BAND,MARKER.....	1
11	PAFZZ	71468	110238-0195	.PIN,GROOVED,HEADLES.....	1

END OF FIGURE

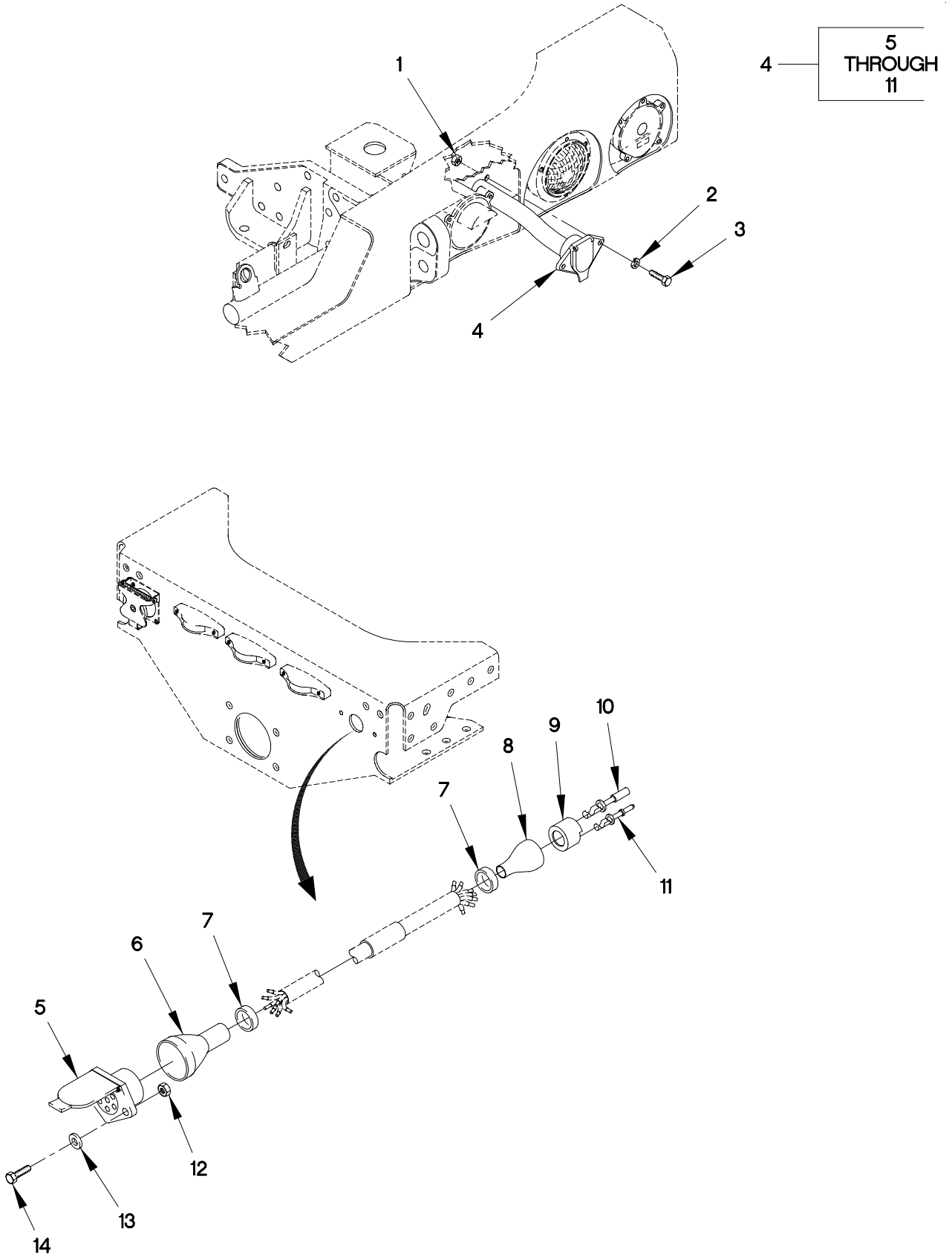

FIGURE 80. 7 PIN INTERVEHICLE CABLE ASSEMBLY

(1) ITEM NO	(2) SMR CODE	(3) FSCM	(4) PART NUMBER	(5) DESCRIPTION AND USABLE ON CODE (UOC)	(6) QTY
GROUP 0613: HULL OR CHASSIS WIRING HARNESS FIG.80 7 PIN INTERVEHICLE CABLE ASSEMBLY					
1	PAOZZ	15526	DIN 934 ST M6	NUT,PLAIN,HEXAGON M6 X 1.....	2
2	PAOZZ	19207	12414570-015	WASHER,LOCK.....	2
3	PAOZZ	56161	10503805	SCREW,CAP,HEXAGON M6 X 1 X 20.....	2
4	PAOFF	0FW39	12422273	CABLE ASSY,12V RCPT.....	1
5	PAFZZ	13445	12080	.CONNECTOR,RECEPTACL.....	1
6	PAFZZ	75037	313H285-6-250	.INSULATION SLEEVING.....	1
7	PAOZZ	81349	M43436/1-3	.BAND,MARKER.....	2
8	PAFZZ	75037	313H253-6-250	.INSULATION SLEEVING.....	1
9	PAFZZ	19207	12258940-7	.CONNECTOR,PLUG,ELEC J52.....	1
10	PAFZZ	11083	7N7779	.CONTACT,ELECTRICAL.....	4
11	PAFZZ	71468	110238-0195	.PIN,GROOVED,HEADLES.....	3
12	PAOZZ	15526	DIN 934 ST M6	NUT,PLAIN,HEXAGON.....	2
13	PAOZZ	19207	12417975-006	SPACER,RING.....	2
14	PAOZZ	64678	000933 006058	SCREW,CAP,HEXAGON H.....	2

END OF FIGURE

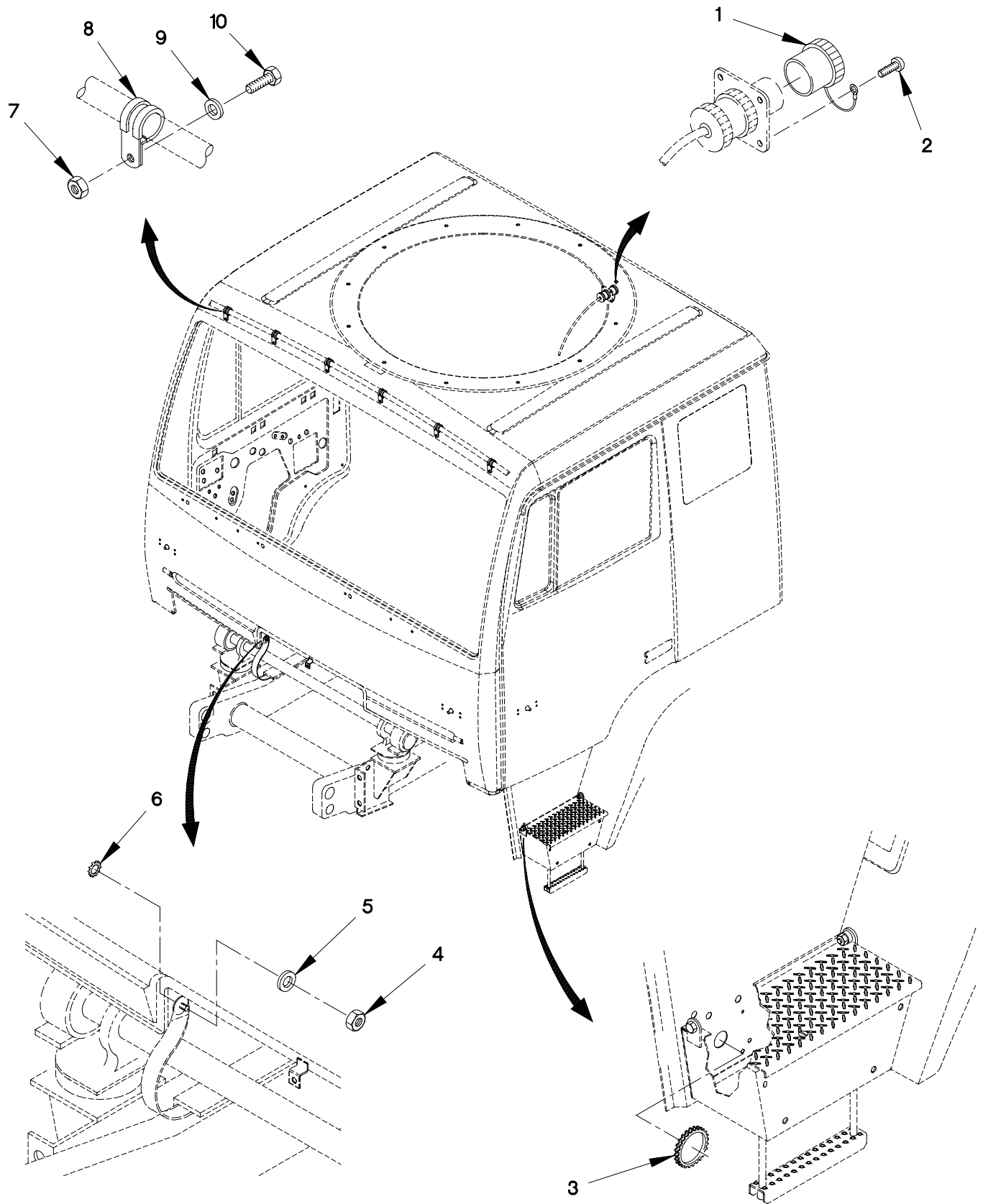
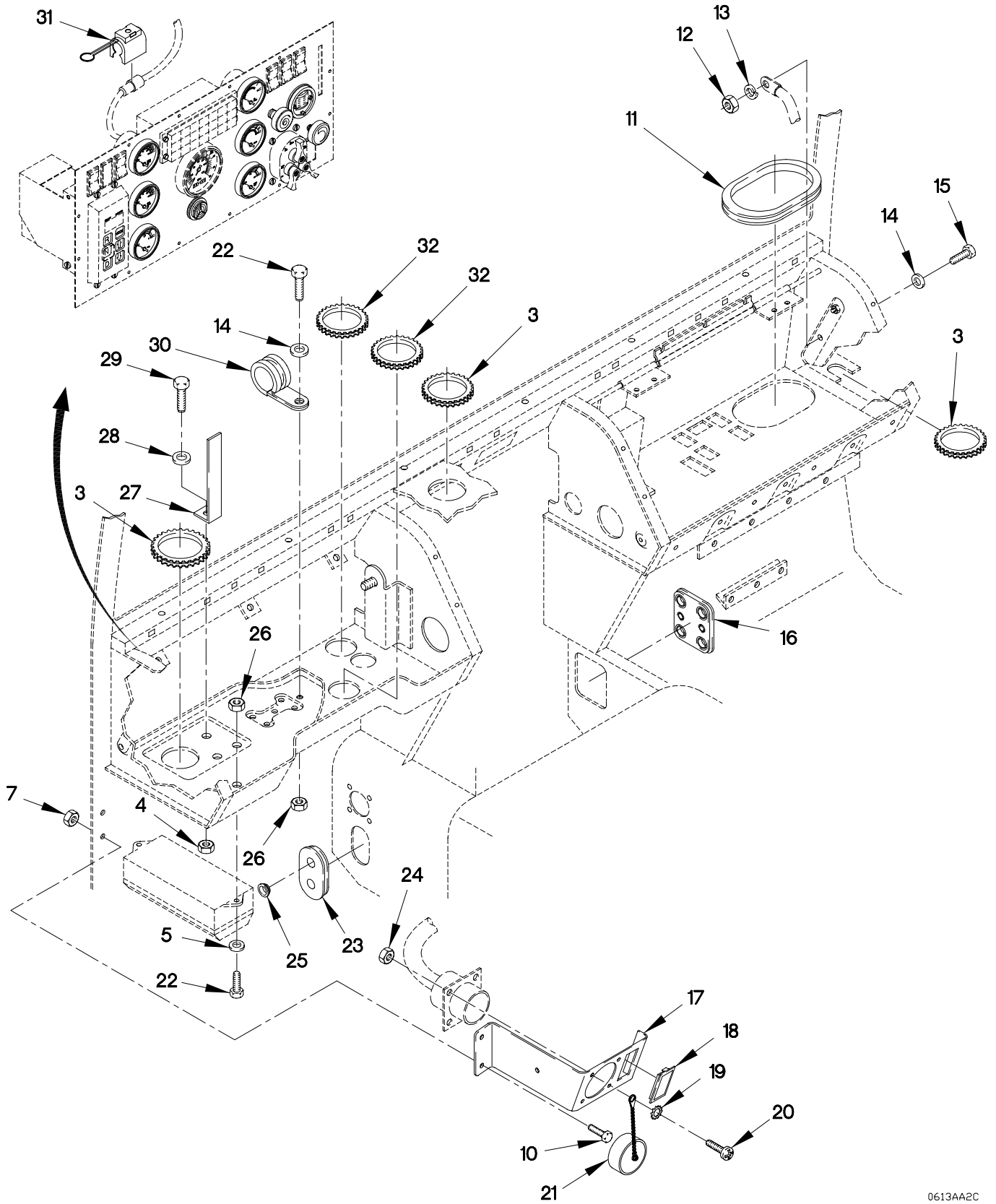

FIGURE 81. CAB CABLE ROUTING CLAMPS AND BRACKETS (SHEET 1 OF 2)



0613AA2C

FIGURE 81. CAB CABLE ROUTING CLAMPS AND BRACKETS (SHEET 2 OF 2)

SECTION II

TM 9-2320-365-24P

(1) ITEM NO	(2) SMR CODE	(3) FSCM	(4) PART NUMBER	(5) DESCRIPTION AND USABLE ON CODE (UOC)	(6) QTY
GROUP 0613: HULL OR CHASSIS WIRING HARNESS FIG.81 CAB CABLE ROUTING CLAMPS AND BRACKETS					
1	PAOZZ	71468	CA121003-901	CAP,PROTECTIVE,DUST.....	1
2	PAOZZ	56161	10505582	SCREW,MACHINE M4 X .7 X 6.6.....	4
3	PAOZZ	96906	MS21266-2N	GROMMET,NONMETALLIC.....	4
4	PAOZZ	19207	12414315-006	NUT,SELF-LOCKING,HE M8 X 1.25.....	2
5	PAOZZ	19207	12417975-008	WASHER,FLAT M8.4.....	3
6	PAOZZ	96906	MS35335-38	WASHER,LOCK 9/16.....	1
7	PAOZZ	84256	ALS3-470-2.0	NUT,PLAIN,KNURLED M4X.70 (GRIP RANGE 0.5 - 2.0).....	10
8	PAOZZ	0FW39	12419079-002	CLAMP,LOOP.....	8
9	PAOZZ	D8286	DIN9021-5,3-100H V-C-B3B	WASHER,FLAT M5.3.....	8
10	PAOZZ	19207	12414419-042	SCREW,MACHINE M4 X .7 X 16.....	10
11	PAOZZ	81348	ZZR765/03-001A7	NONMETALLIC CHANNEL.....	1
12	PAOZZ	19207	12414474-010	NUT,PLAIN,HEXAGON M6 X 1.0.....	1
13	PAOZZ	96906	MS35335-61	WASHER,LOCK 1/4.....	1
14	PAOZZ	19207	12417975-006	SPACER,RING.....	3
15	PAOZZ	15526	DIN933-M6X16-8.8 -A4C	SCREW,CAP,HEXAGON H M6 X 1 X 16....	1
16	PAOZZ	19207	12420959-002	GROMMET,NONMETALLIC.....	1
17	PAOZZ	19207	12417875	BRACKET,DOUBLE ANGL.....	1
18	PAOZZ	45152	1588570	COVER,ELECTRICAL SW.....	1
19	PAOZZ	96906	MS35335-30	WASHER,LOCK.....	8
20	PAOZZ	96906	MS35206-230	SCREW,MACHINE.....	8
21	PAOZZ	19207	12258943	COVER,ELECTRICAL CO.....	1
22	PAOZZ	56161	10503805	SCREW,CAP,HEXAGON M6 X 1 X 20.....	3
23	PAOZZ	19207	12420959-001	GROMMET,NONMETALLIC.....	1
24	PAOZZ	96906	MS35649-262	NUT,PLAIN,HEXAGON.....	8
25	PAOZZ	0FW39	12417527	PLUG,PROTECTIVE,DUS.....	1
26	PAOZZ	84256	ALS3-610-4.2	NUT,PLAIN,CLINCH M6X1.0 (GRIP RANGE 0.7 - 4.20).....	3
27	PAOZZ	19207	12420960	BRACKET,ANGLE.....	1
28	PAOZZ	34914	990 3861	WASHER,FLAT M8.4.....	2
29	PAOZZ	05523	42051-14	SCREW,CAP,HEXAGON H M8 X 1.25 X 14.	1
30	PAOZZ	18076	S630H-24	CLAMP,LOOP,HVY DUTY.....	1
31	PAOZZ	45152	2AA855	CLIP,SPECIAL.....	8
32	PAOZZ	96906	MS21266-3N	GROMMET,NONMETALLIC.....	2

END OF FIGURE

1 —

2 THROUGH 6

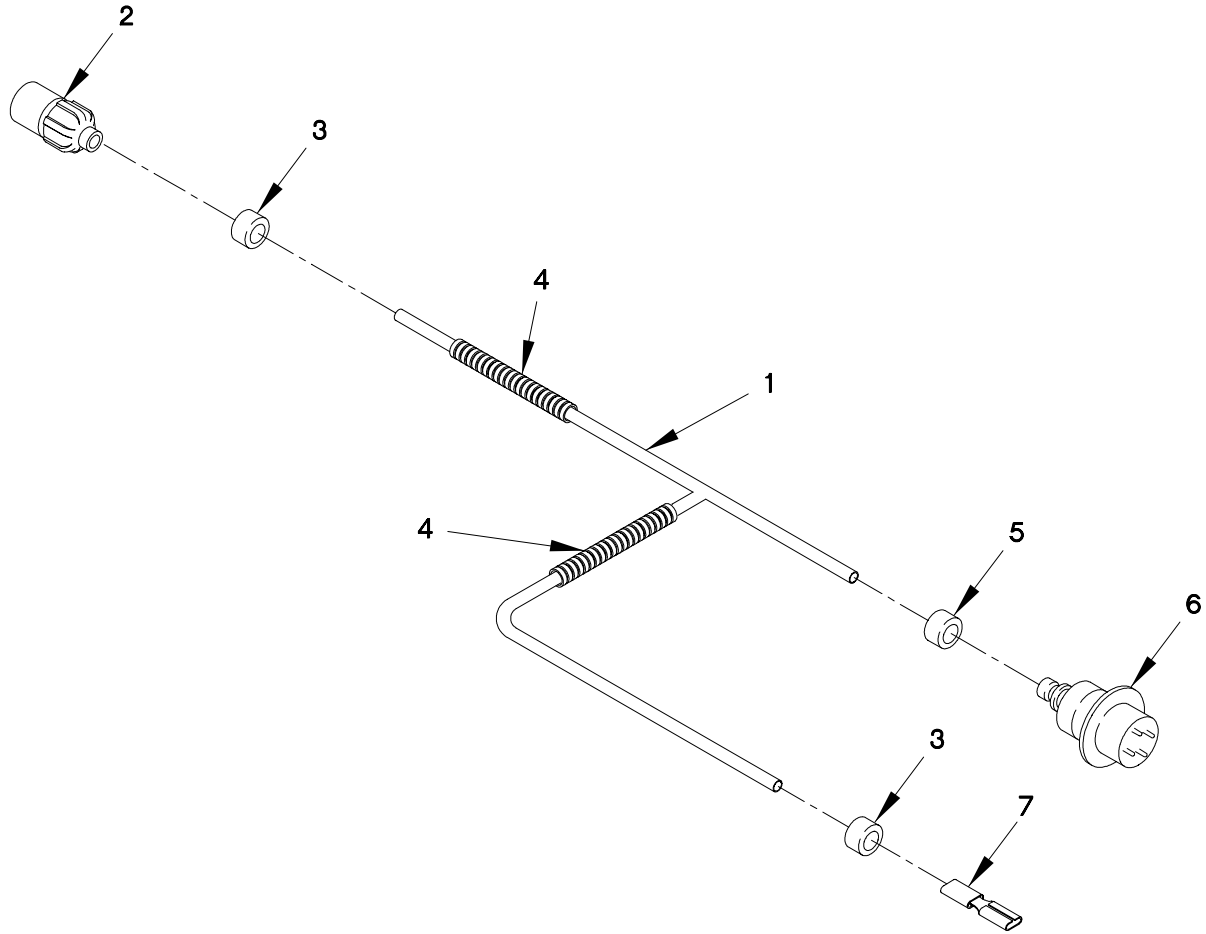

FIGURE 82. WARNING LIGHT CABLE ASSEMBLY

SECTION II

TM 9-2320-365-24P

(1) ITEM NO	(2) SMR CODE	(3) FSCM	(4) PART NUMBER	(5) DESCRIPTION AND USABLE ON CODE (UOC)	(6) QTY
GROUP 0613: HULL OR CHASSIS WIRING HARNESS FIG.82 WARNING LIGHT CABLE ASSEMBLY					
1	PAOFF	19207	12420874	WIRING HARNESS.....	1
2	PAFZZ	96906	MS27144-2	.CONNECTOR,PLUG,ELEC (J65).....	1
3	PAFZZ	81349	M43436/1-1	.BAND,MARKER.....	2
4	MOOZZ	0FW39	12420924-001X470	.TUBING,NONMETALLIC MAKE FROM TUBING P/N 12420924-001 (19207) X 4700 MM.....	1
5	PAFZZ	81349	M43436/1-2	.BAND,MARKER.....	1
6	PAFZZ	71468	CA3100E10SL-4S-B -02	.CONNECTOR,RECEPTACL (J62).....	1
7	PAFZZ	74025	10476-103	.TERMINAL,QUICK DISC (TL14).....	1

END OF FIGURE

1 — 2
THROUGH
8

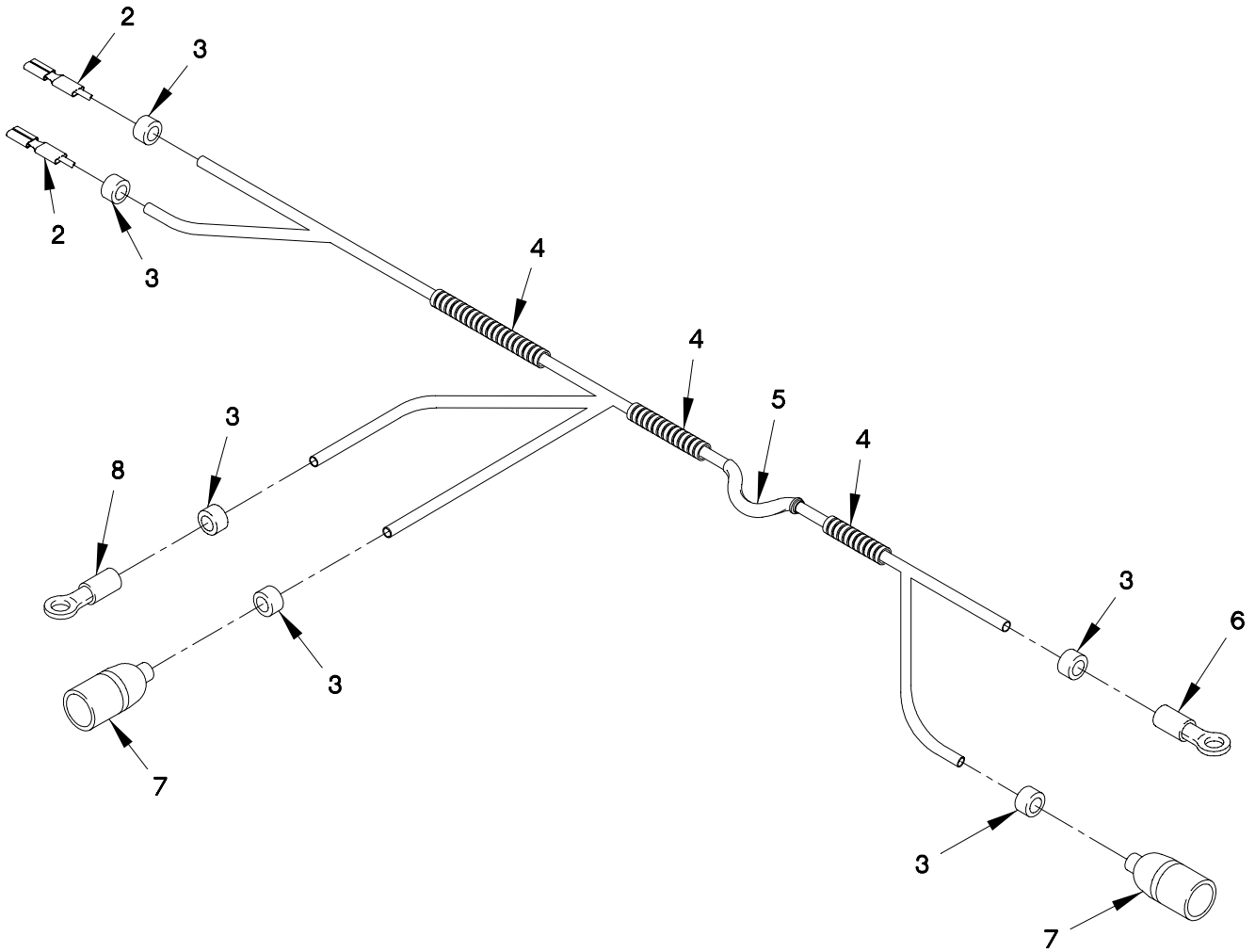

FIGURE 83. DOOR AND CAB MARKER LIGHT CABLE ASSEMBLY

SECTION II

TM 9-2320-365-24P

(1) ITEM NO	(2) SMR CODE	(3) FSCM	(4) PART NUMBER	(5) DESCRIPTION AND USABLE ON CODE (UOC)	(6) QTY
GROUP 0613: HULL OR CHASSIS WIRING HARNESS FIG.83 DOOR AND CAB MARKER LIGHT CABLE ASSEMBLY					
1	PAOFF	19207	12420871	WIRING HARNESS BRAN RIGHT SIDE CABLE.....	1
1	PAOFF	19207	12420873	WIRING HARNESS LEFT SIDE CABLE.....	1
2	PAOZZ	74025	10476-103	.TERMINAL,QUICK DISC (TL71,TL73)...	2
3	PAOZZ	81349	M43436/1-1	.BAND,MARKER.....	6
4	MOOZZ	0FW39	12420924-001X105	.TUBING,NONMETALLIC MAKE FROM TUBING P/N 12420924-001 (19207) X 1050 MM.....	V 1
5	PAOZZ	19207	12420515	.SEAL,NONMETALLIC.....	1
6	PAOZZ	96906	MS20659-104	.TERMINAL,LUG.....	1
7	PAOZZ	96906	MS27144-2	.CONNECTOR,PLUG,ELEC (P131,P132)...	2
8	PAOZZ	96906	MS20659-105	.TERMINAL,LUG (TL134).....	1

END OF FIGURE

1 —

2 THROUGH 7

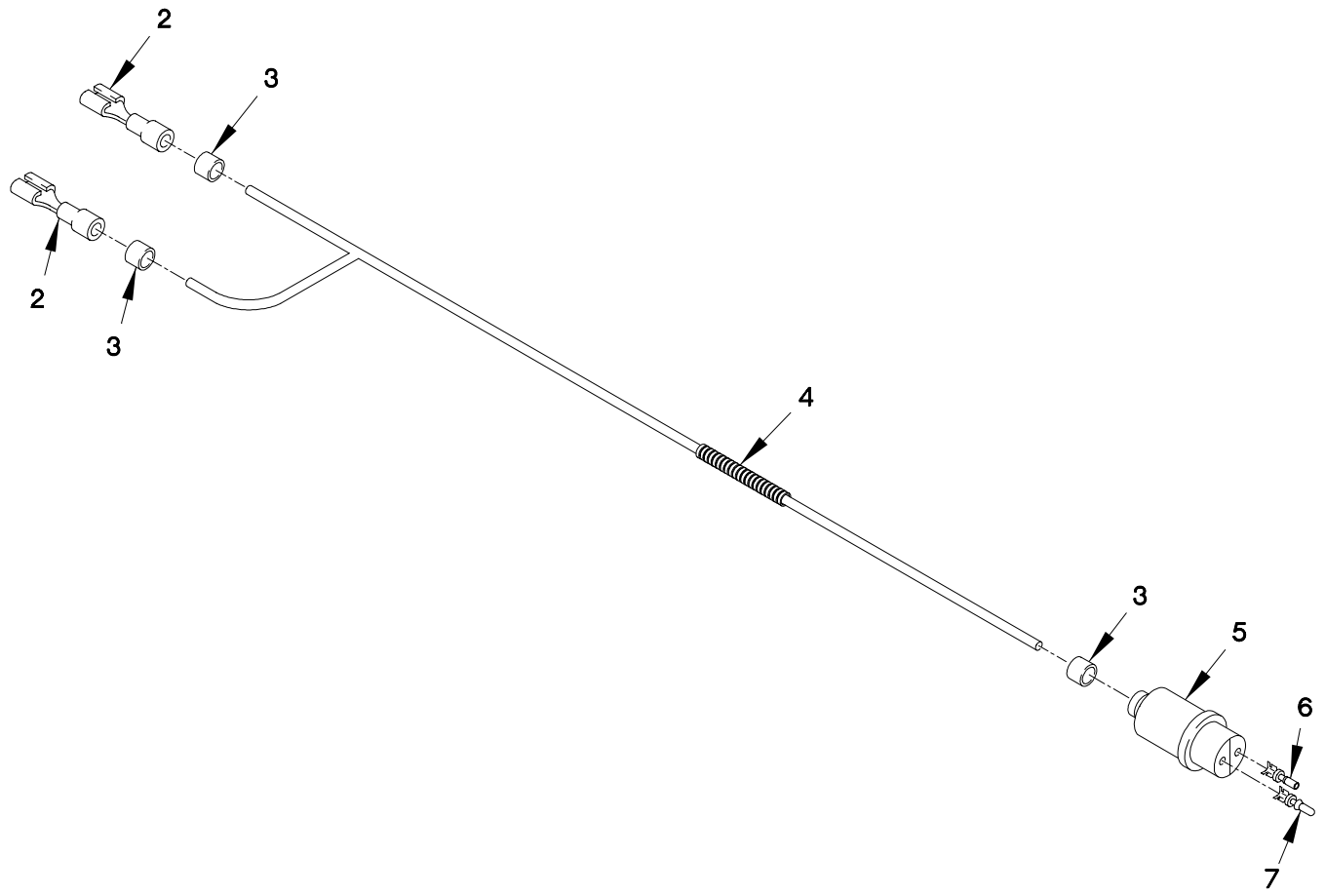

FIGURE 84. AIR DROP CAB CLEARANCE AND MARKER LIGHTS LOWER CABLE ASSEMBLY

SECTION II

TM 9-2320-365-24P

(1) ITEM NO	(2) SMR CODE	(3) FSCM	(4) PART NUMBER	(5) DESCRIPTION AND USABLE ON CODE (UOC)	(6) QTY
GROUP 0613: HULL OR CHASSIS WIRING HARNES					
FIG.84 AIR DROP CAB CLEARANCE AND MARKER LIGHTS LOWER CABLE ASSEMBLY					
1	PAOFF	0FW39	12420892	CABLE ASSEMBLY,SPEC.....	1
				UOC:LAC,LWC,	
2	PAOZZ	74025	10476-103	.TERMINAL,QUICK DISC (TL74,TL86)...	2
				UOC:LAC,LWC,	
3	PAOZZ	81349	M43436/1-1	.BAND,MARKER.....	3
				UOC:LAC,LWC,	
4	MOOZZ	0FW39	12420924-001X177	.TUBING,NONMETALLIC MAKE FROM	V
			0	TUBING P/N 12420924-001 (19207) X	
				1770 MM.....	
5	PAFZZ	11083	7N9738	.CONNECTOR BODY,PLUG (P3).....	1
				UOC:LAC,LWC,	
6	PAFZZ	11083	7N7779	.CONTACT,ELECTRICAL.....	1
				UOC:LAC,LWC,	
7	PAFZZ	71468	110238-0195	.PIN,GROOVED,HEADLES.....	1
				UOC:LAC,LWC,	

END OF FIGURE

1 — 2
THROUGH
10

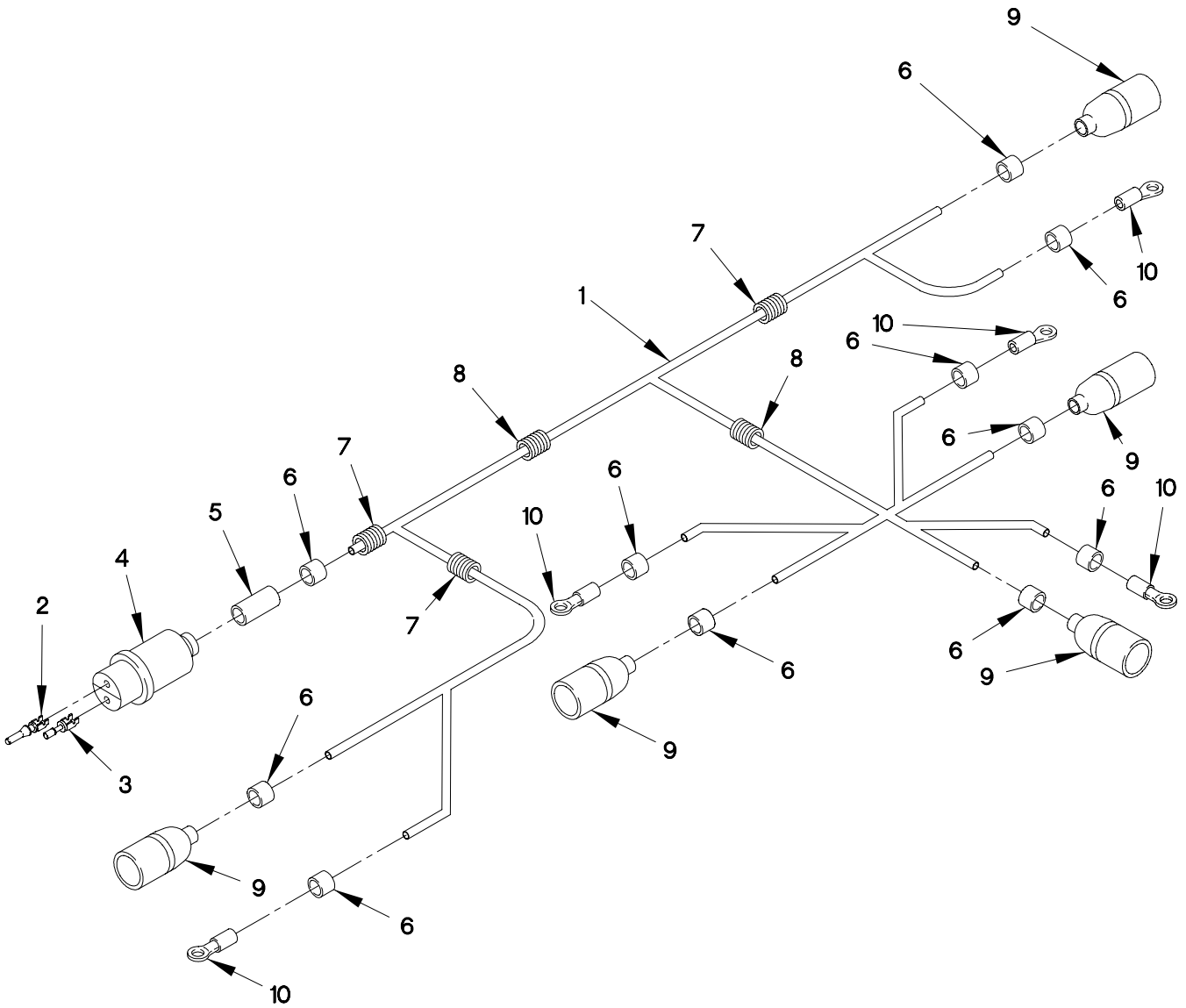

FIGURE 85. AIR DROP CAB CLEARANCE AND MARKER LIGHTS
UPPER CABLE ASSEMBLY

SECTION II

TM 9-2320-365-24P

(1) ITEM NO	(2) SMR CODE	(3) FSCM	(4) PART NUMBER	(5) DESCRIPTION AND USABLE ON CODE (UOC)	(6) QTY
GROUP 0613: HULL OR CHASSIS WIRING HARNES					
FIG.85 AIR DROP CAB CLEARANCE AND MARKER LIGHTS UPPER CABLE ASSEMBLY					
1	PAOFF	19207	12420893	CABLE ASSEMBLY,SPEC.....	1
				UOC:LAC,LWC,	
2	PAFZZ	71468	110238-0195	.PIN,GROOVED,HEADLES.....	1
				UOC:LAC,LWC,	
3	PAFZZ	11083	7N7779	.CONTACT,ELECTRICAL.....	1
				UOC:LAC,LWC,	
4	PAFZZ	11083	7N9737	.CONNECTOR BODY,PLUG.....	1
				UOC:LAC,LWC,	
5	MOOZZ	06090	ATUM-1/2-0-4FTX	.INSULATION SLEEVING MAKE FROM SLEEVING P/N ATUM-1/2-0-4FT (060(06090) X 40 MM.....	1
				UOC:LAC,LWC,	
6	PAOZZ	81349	M43436/1-1	.BAND,MARKER.....	11
				UOC:LAC,LWC,	
7	MOOZZ	19207	12420924-001X142	.TUBING,FLEXIBLE MAKE FROM TUBING P/N 12420924-001 (19207) X 1420 MM..	2
			0	UOC:LAC,LWC,	
8	MOOZZ	19207	12420924-003X	.TUBING,NONMETALLIC MAKE FROM P/N R-67587 (77060) CUT TO LENGTH.....	V
				UOC:LAC,LWC,	
9	PAFZZ	96906	MS27144-2	.CONNECTOR,PLUG,ELEC.....	5
				UOC:LAC,LWC,	
10	PAOZZ	96906	MS20659-104	.TERMINAL,LUG.....	5
				UOC:LAC,LWC,	

END OF FIGURE

1 — 2
THROUGH
12

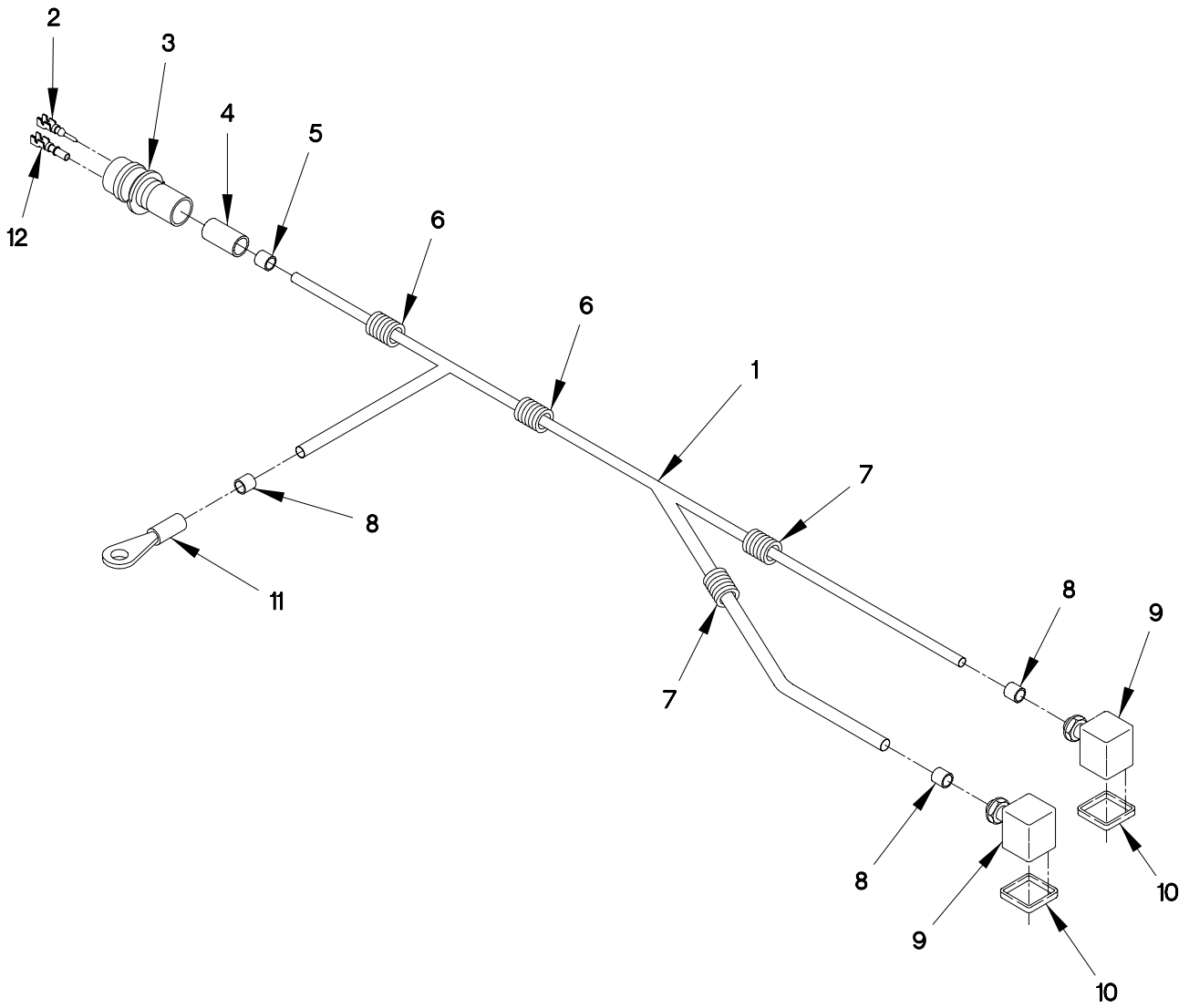

FIGURE 86. WINCH CONTROL CABLE ASSEMBLY

SECTION II

TM 9-2320-365-24P

(1) ITEM NO	(2) SMR CODE	(3) FSCM	(4) PART NUMBER	(5) DESCRIPTION AND USABLE ON CODE (UOC)	(6) QTY
GROUP 0613: HULL OR CHASSIS WIRING HARNESS FIG.86 WINCH CONTROL CABLE ASSEMBLY					
1	PAOFF	0FW39	12420881	WIRING HARNESS, BRAN.....	1
				UOC: LWC,	
1	PAFZZ	19207	12420881-002	CABLE ASSEMBLY, SPEC.....	1
				UOC: LWB, LWD,	
2	PAFZZ	71468	110238-0195	.PIN, GROOVED, HEADLES.....	1
				UOC: LWB, LWC, LWD,	
3	PAFZZ	11083	7N9737	.CONNECTOR BODY, PLUG (J215).....	1
				UOC: LWB, LWC, LWD,	
4	MOOZZ	06090	ATUM-1/2-0-4FTX	.INSULATION SLEEVING MAKE FROM SLEEVING P/N ATUM-1/2-0-4FT (06090) X 40 MM.....	1
				UOC: LWB, LWC, LWD,	
5	PAOZZ	81349	M43436/1-2	.BAND, MARKER.....	1
				UOC: LWB, LWC, LWD,	
6	MOOZZ	19207	12420924-002X198	.TUBING, NONMETALLIC MAKE FROM TUBING P/N 12420924-002 (0FW39) X 198 MM.....	2
			0	UOC: LWB, LWC, LWD,	
7	MOOZZ	19207	12420924-001X300	.TUBING, CONVOLUTED MAKE FROM TUBING P/N 12420924-001 (0FW39) X 300 MM.....	1
				UOC: LWB, LWC, LWD,	
8	PAOZZ	81349	M43436/1-1	.BAND, MARKER.....	3
				UOC: LWB, LWC, LWD,	
9	PAFZZ	15526	DIN43650AF2	.CONNECTOR ASSY, ELEC (L4, L5).....	2
				UOC: LWB, LWC, LWD,	
10	PAOZZ	0FW39	12421155	.GASKET.....	2
				UOC: LWB, LWC, LWD,	
11	PAOZZ	96906	MS20659-106	.TERMINAL, LUG (TL320).....	1
				UOC: LWB, LWC, LWD,	
12	PAFZZ	11083	7N7779	.CONTACT, ELECTRICAL.....	1
				UOC: LWB, LWC, LWD,	

END OF FIGURE

1 — 2
THROUGH
21

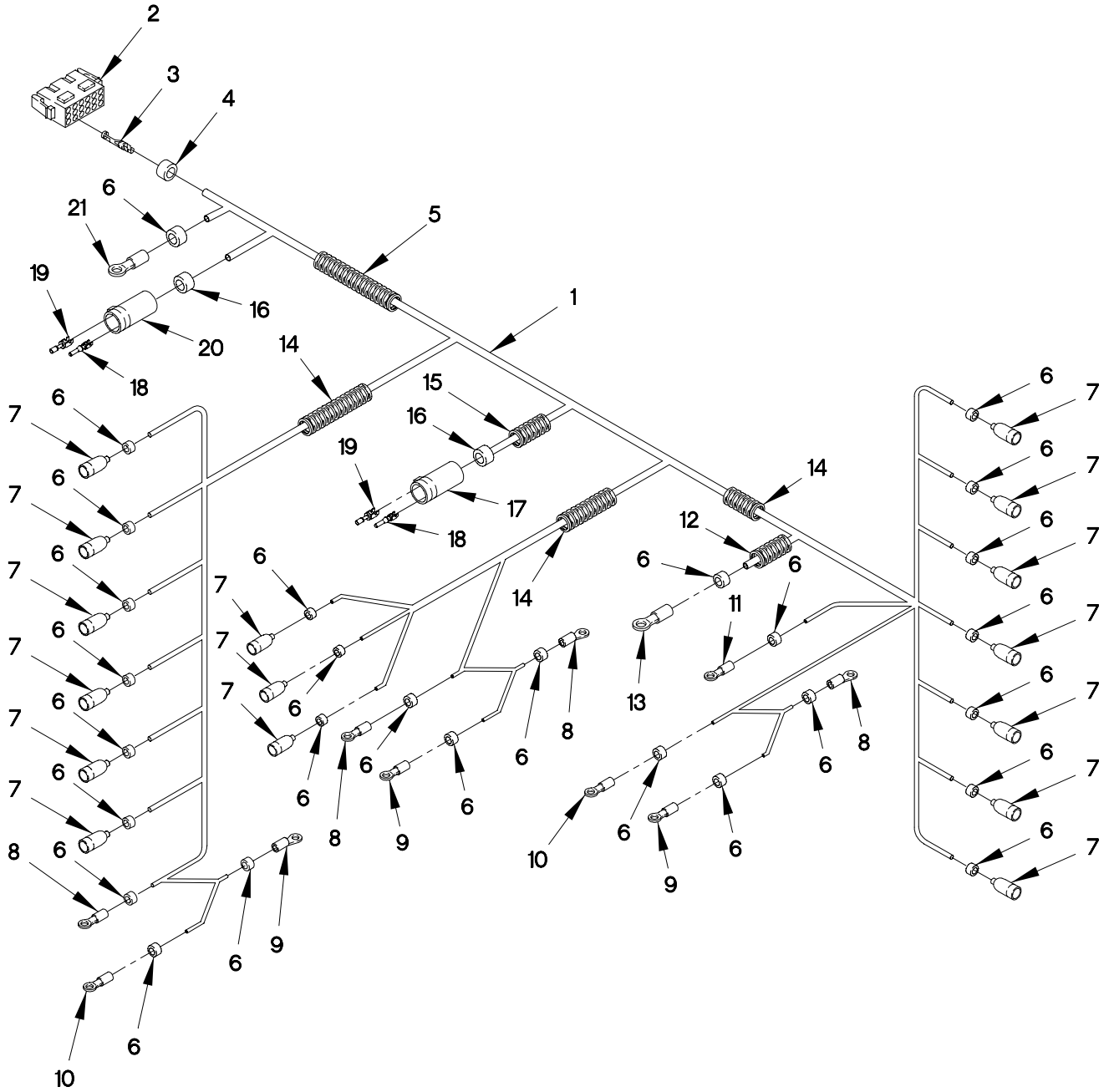

FIGURE 87. REAR LIGHTS CABLE ASSEMBLY

(1) ITEM NO	(2) SMR CODE	(3) FSCM	(4) PART NUMBER	(5) DESCRIPTION AND USABLE ON CODE (UOC)	(6) QTY
GROUP 0613: HULL OR CHASSIS WIRING HARNESS FIG.87 REAR LIGHTS CABLE ASSEMBLY					
1	PAOFF	19207	12422271-001	WIRING HARNESS, BRAN.....	1
2	PAFZZ	09922	SMS18R-1	.CONNECTOR BODY, RECE (P51).....	1
3	PAFZZ	09922	SC14M-1TK6	.CONTACT, ELECTRICAL.....	16
4	PAOZZ	81349	M43436/1-4	.BAND, MARKER.....	1
5	MOOZZ	0FW39	12420924-005X	.TUBING, NONMETALLIC MAKE FROM TUBING P/N 12420924-005 (0FW39) CUT TO LENGTH.....	V
6	PAOZZ	81349	M43436/1-1	.BAND, MARKER.....	28
7	PAFZZ	96906	MS27144-2	.CONNECTOR, PLUG, ELEC (P54, 56, 58, 61-64, 74, 76-78, 85-89)....	16
8	PAOZZ	96906	MS20659-105	.TERMINAL, LUG (TL16, 20, 31, 32).....	4
9	PAOZZ	96906	MS20659-104	.TERMINAL, LUG (TL15, 19, 30).....	3
10	PAOZZ	96906	MS20659-128	.TERMINAL, LUG (TL18, 21).....	2
11	PAOZZ	96906	MS20659-127	.TERMINAL, LUG (TL17).....	1
12	MOOZZ	19207	12420924-001X900	.TUBING, FLEXIBLE MAKE FROM TUBING P/N 12420924-001 (19207) X 900 MM...	1
13	PAOZZ	96906	MS20659-163	.TERMINAL, LUG (TL93).....	1
14	MOOZZ	19207	12420924-003X	.TUBING, NONMETALLIC MAKE FROM P/N R-67587(77060) CUT TO LENGTH.....	V
15	MOOZZ	0FW39	12420924-004X	.TUBING, NONMETALLIC MAKE FROM TUBING P/N 12420924-004 (0FW39), CUT TO LENGTH.....	V
16	PAOZZ	81349	M43436/1-3	.BAND, MARKER.....	2
17	PAFZZ	11083	9G3667	.CONNECTOR BODY, PLUG (P53R).....	1
18	PAFZZ	71468	110238-0195	.PIN, GROOVED, HEADLES.....	9
19	PAFZZ	11083	7N7779	.CONTACT, ELECTRICAL.....	8
20	PAFZZ	71468	120-1873-000	.CONNECTOR, PLUG, ELEC (P52R).....	1
21	PAOZZ	96906	MS20659-106	.TERMINAL, LUG (TL92).....	1

END OF FIGURE

1 —

2 THROUGH 23

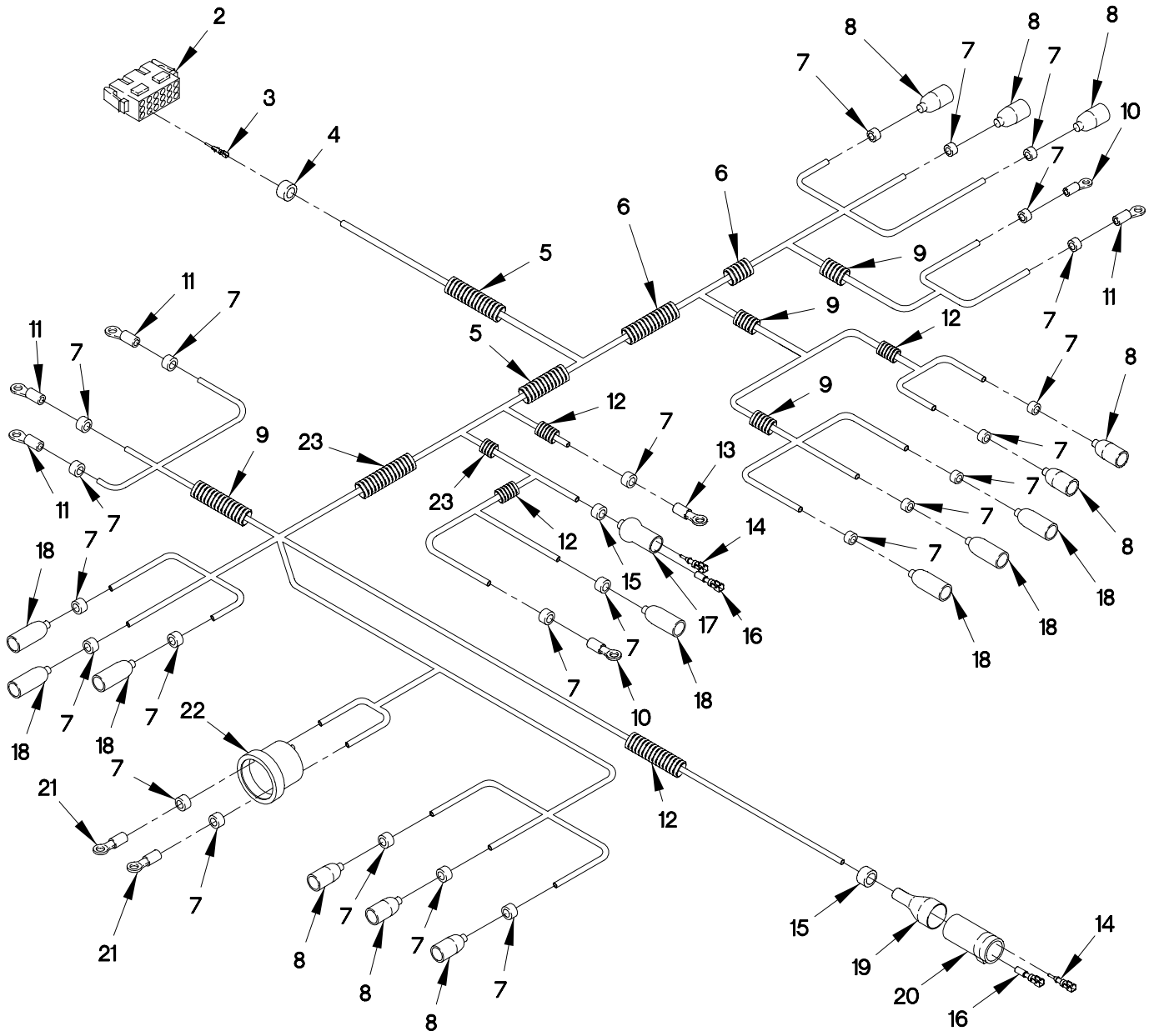

FIGURE 88. FRONT LIGHTS CABLE ASSEMBLY

SECTION II

TM 9-2320-365-24P

(1) ITEM NO	(2) SMR CODE	(3) FSCM	(4) PART NUMBER	(5) DESCRIPTION AND USABLE ON CODE (UOC)	(6) QTY
GROUP 0613: HULL OR CHASSIS WIRING HARNESS FIG.88 FRONT LIGHTS CABLE ASSEMBLY					
1	PAOFF	19207	12420868-001	WIRING HARNESS, BRAN.....	1
2	PAFZZ	09922	SMS18P-1	.CONNECTOR BODY, RECE (P27).....	1
3	PAFZZ	09922	SM14M-1TK6	.CONTACT, ELECTRICAL.....	16
4	PAOZZ	81349	M43436/1-4	.BAND, MARKER.....	1
5	MOOZZ	0FW39	12420924-005X	.TUBING, NONMETALLIC MAKE FROM TUBING P/N 12420924-005 (0FW39) X 2615 MM.....	V
6	MOOZZ	19207	12420924-003X	.TUBING, NONMETALLIC MAKE FROM P/N R-67587 (77060) X 685 MM.....	V
7	PAOZZ	81349	M43436/1-1	.BAND, MARKER.....	24
8	PAFZZ	96906	MS27144-2	.CONNECTOR, PLUG, ELEC (P5, 6, 8-10, 22, 24).....	8
9	MOOZZ	19207	12420924-002X936	.TUBING, NONMETALLIC MAKE FROM TUBING P/N 12420924-002 (19207) X 936 MM.....	3
10	PAOZZ	96906	MS20659-127	.TERMINAL, LUG (TL70, TL72).....	2
11	PAOZZ	96906	MS20659-128	.TERMINAL, LUG (TL79, TL81, TL123, TL126).....	4
12	MOOZZ	19207	12420924-001X238 9	.TUBING, FLEXIBLE MAKE FROM TUBING P/N 12420924-001 (19207) X 2389 MM..	3
13	PAOZZ	96906	MS20659-106	.TERMINAL, LUG (TL82).....	1
14	PAFZZ	71468	110238-0195	.PIN, GROOVED, HEADLES.....	5
15	PAOZZ	81349	M43436/1-3	.BAND, MARKER.....	2
16	PAFZZ	11083	7N7779	.CONTACT, ELECTRICAL.....	4
17	PAFZZ	71468	120-1873-000	.CONNECTOR, PLUG, ELEC (P52F).....	1
18	PAFZZ	96906	MS27142-3	.CONNECTOR, PLUG, ELEC (P4, P12, P13, P14, P17, P19, P20).....	7
19	PAOZZ	19207	12420929-002	.INSULATION SLEEVING.....	1
20	PAFZZ	11083	7N9737	.CONNECTOR BODY, PLUG (P25).....	1
21	PAOZZ	96906	MS20659-104	.TERMINAL, LUG (TL201, TL202).....	2
22	PAOZZ	06721	1325530	.MOISTURE SEAL.....	1
23	MOOZZ	0FW39	12420924-004X	.TUBING, NONMETALLIC MAKE FROM TUBING P/N 12420924-004 (0FW39) X 405 MM.....	V

END OF FIGURE

1 — 2
THROUGH
31

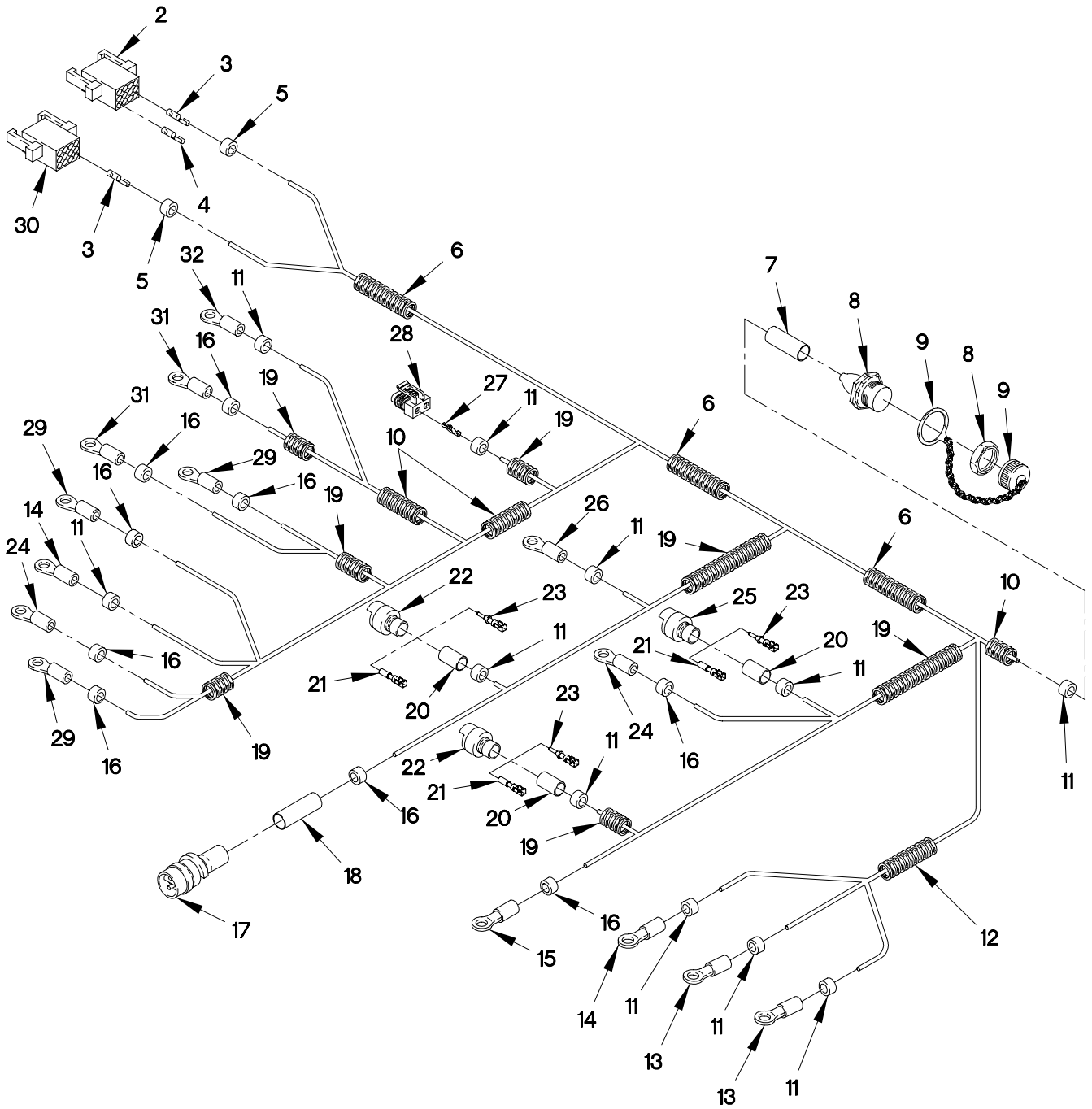

FIGURE 89. START AND CHARGE CABLE ASSEMBLY

(1) ITEM NO	(2) SMR CODE	(3) FSCM	(4) PART NUMBER	(5) DESCRIPTION AND USABLE ON CODE (UOC)	(6) QTY
GROUP 0613: HULL OR CHASSIS WIRING HARNESS FIG.89 START AND CHARGE CABLE ASSEMBLY					
1	PAOOO	0FW39	12420870	WIRING HARNESS, BRAN.....	1
2	PAOZZ	09922	SMS12P-1	.CONNECTOR BODY, PLUG (P43).....	1
3	PAOZZ	09922	SM14M-1TK6	.CONTACT, ELECTRICAL.....	13
4	PAOZZ	09922	SM16M-1TK6	.CONTACT, RECEPTACLE.....	5
5	PAOZZ	81349	M43436/1-3	.BAND, MARKER.....	2
6	MOOZZ	0FW39	12420924-004X	.TUBING, NONMETALLIC MAKE FROM TUBING P/N 12420924-004 (0FW39), CUT TO LENGTH.....	V
7	PAOZZ	75037	313H253-6-250	.INSULATION SLEEVING.....	1
8	PAOZZ	96906	MS3474W14-5S	.CONNECTOR, RECEPTACLE (J106).....	1
9	PAOZZ	96906	MS3181-14N	.COVER, ELECTRICAL CO.....	1
10	MOOZZ	19207	12420924-002X176	.TUBING, NONMETALLIC MAKE FROM TUBING P/N 12420924-002 (0FW39) X 1760 MM.....	V
11	PAOZZ	81349	M43436/1-2	.BAND, MARKER.....	12
12	MOOZZ	19207	12420924-003X	.TUBING, NONMETALLIC MAKE FROM P/N R-67587 (77060) CUT TO LENGTH.....	V
13	PAOZZ	96906	MS20659-105	.TERMINAL, LUG (TL38, 51).....	2
14	PAOZZ	96906	MS20659-128	.TERMINAL, LUG (TL24, 36).....	2
15	PAOZZ	96906	MS20659-163	.TERMINAL, LUG (TL83).....	1
16	PAOZZ	81349	M43436/1-1	.BAND, MARKER.....	8
17	PAOZZ	57094	MT92374	.CONNECTOR BODY, PLUG (P84).....	1
18	PAOZZ	75037	313H232-6-250	.INSULATION SLEEVING.....	1
19	MOOZZ	19207	12420924-001X461	.TUBING, FLEXIBLE MAKE FROM TUBING P/N 12420924-001 (0FW39) X 4610 MM..	V
20	PAOZZ	06090	ATUM-1/2-0-4FT	.INSULATION SLEEVING.....	3
21	PAOZZ	11083	7N7779	.CONTACT, ELECTRICAL.....	3
22	PAOZZ	11083	7N9737	.CONNECTOR BODY, PLUG (P80, 82).....	2
23	PAOZZ	71468	110238-0195	.PIN, GROOVED, HEADLES.....	3
24	PAOZZ	96906	MS20659-127	.TERMINAL, LUG (TL9, 84).....	2
25	PAOZZ	11083	7N9738	.CONNECTOR BODY, PLUG (J93).....	1
26	PAOZZ	96906	MS20659-106	.TERMINAL, LUG (TL85).....	1
27	PAOZZ	77060	12103881	.TERMINAL, QUICK DISC.....	2
28	PAOZZ	77060	12040753	.CONNECTOR, PLUG, ELEC (P81).....	1
29	PAOZZ	96906	MS20659-104	.TERMINAL, LUG (TL23, 26, 33).....	3
30	PAOZZ	09922	SMS9P-1	.CONNECTOR BODY, RECEPTACLE (P43X).....	1
31	PAOZZ	96906	MS20659-164	.TERMINAL, LUG (TL25, 53).....	2
32	PAOZZ	96906	MS20659-166	.TERMINAL, LUG (TL55).....	1

END OF FIGURE

(1) ITEM NO	(2) SMR CODE	(3) FSCM	(4) PART NUMBER	(5) DESCRIPTION AND USABLE ON CODE (UOC)	(6) QTY
GROUP 0613: HULL OR CHASSIS WIRING HARNESS FIG.90 PTO CABLE ASSEMBLY					
1	PAOFF	0FW39	12420880	WIRING HARNESS, BRAN.....	1
2	PAFZZ	09922	SMS18R-1	UOC: LWB, LWC, LWD, .CONNECTOR BODY, RECE.....	1
3	PAFZZ	09922	SC14M-1TK6	UOC: LWB, LWC, LWD, .CONTACT, ELECTRICAL.....	5
4	PAOZZ	81349	M43436/1-2	UOC: LWB, LWC, LWD, .BAND, MARKER.....	6
5	MOOZZ	77060	R-67587X	UOC: LWB, LWC, LWD, .TUBING, NONMETALLIC MAKE FROM	V
6	MOOZZ	19207	12420924-002X518	TUBING P/N R-67587 (77060) X 600 MM. .TUBING, NONMETALLIC MAKE FROM	V
7	MOOZZ	19207	12420924-001X176	TUBING P/N 12420924-002 (0FW39) X 5185 MM.....	V
8	MOOZZ	19207	12420957-003X	5 .TUBING, FLEXIBLE MAKE FROM TUBING P/N 12420924-001 (19207) X 176 MM...	V
9	PAFZZ	19207	12419176	.INSULATION SLEEVING MAKE FROM SLEEVING P/N EPS-300 3/4 BLAC (19207) X 250MM.....	V
10	PAOZZ	77060	12103881	.CONNECTOR, PLUG, ELEC (P217).....	1
11	PAFZZ	0FW39	12420936	UOC: LWB, LWC, LWD, .TERMINAL, QUICK DISC.....	2
12	PAFZZ	77060	12010293	UOC: LWB, LWC, LWD, .CONTACT, ELECTRICAL.....	2
13	PAFZZ	98255	SW26098	UOC: LWB, LWC, LWD, .BOOT, DUST AND MOIST.....	2
14	PAOZZ	81349	M43436/1-1	UOC: LWB, LWC, LWD, .CONNECTOR BODY, PLUG (P216).....	1
15	PAOZZ	96906	MS20659-106	UOC: LWB, LWC, LWD, .BAND, MARKER.....	2
16	PAFZZ	11083	7N7779	UOC: LWB, LWC, LWD, .TERMINAL, LUG (TL76).....	1
17	PAOZZ	96906	MS20659-128	UOC: LWB, LWC, LWD, .CONTACT, ELECTRICAL.....	3
18	PAFZZ	11083	7N9738	UOC: LWB, LWC, LWD, .TERMINAL, LUG (TL111).....	1
19	PAFZZ	71468	110238-0195	UOC: LWB, LWC, LWD, .CONNECTOR BODY, PLUG (P215, J209A, J209B).....	3
				UOC: LWB, LWC, LWD, .PIN, GROOVED, HEADLES.....	3

END OF FIGURE

1 — 2
THROUGH
16

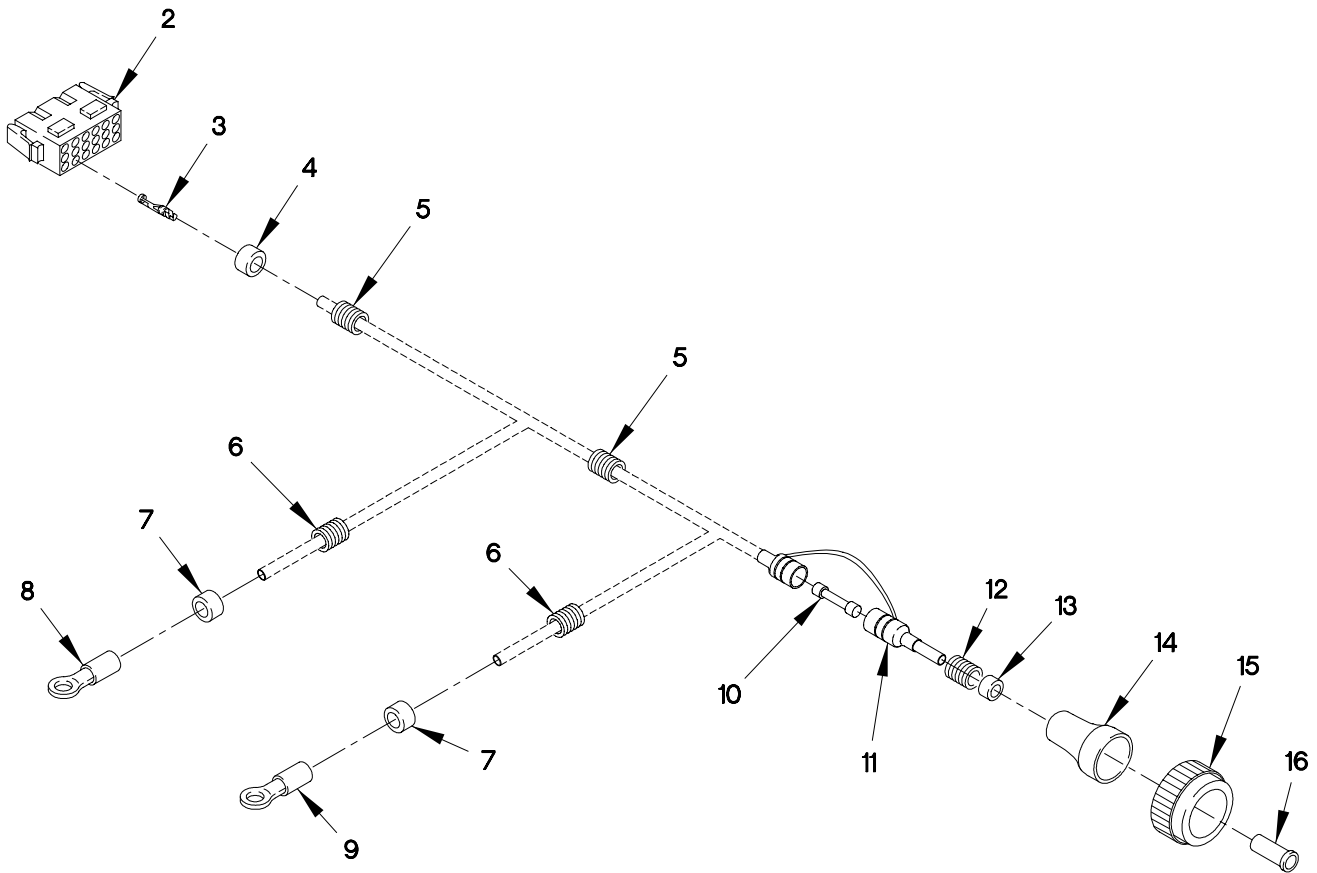

FIGURE 91. DOOR AJAR, MARKER AND BLACKOUT CONTROL CABLE ASSEMBLY

(1) ITEM NO	(2) SMR CODE	(3) FSCM	(4) PART NUMBER	(5) DESCRIPTION AND USABLE ON CODE (UOC)	(6) QTY
GROUP 0613: HULL OR CHASSIS WIRING HARNESS FIG.91 DOOR AJAR, MARKER AND BLACKOUT CONTROL CABLE ASSEMBLY					
1	PAOFF	19207	12420885-001	CABLE ASSEMBLY.....	1
2	PAFZZ	09922	SMS24R-1	.CONNECTOR BODY,RECE P108.....	1
3	PAFZZ	09922	SC14M-1TK6	.CONTACT,ELECTRICAL.....	4
4	PAOZZ	81349	M43436/1-2	.BAND,MARKER.....	1
5	MOOZZ	19207	12420924-002X488 5	.TUBING, NONMETALLIC MAKE FROM TUBING P/N 12420924-002 (0FW39) X 4885 MM.....	V
6	MOOZZ	19207	12420924-001X121 5	.TUBING,FLEXIBLE MAKE FROM TUBING P/N 12420924-001 (19207) X 1215 MM..	V
7	PAOZZ	81349	M43436/1-1	.BAND,MARKER.....	1
8	PAOZZ	96906	MS20659-106	.TERMINAL,LUG TL96.....	1
9	PAOZZ	96906	MS20659-128	.TERMINAL,LUG TL100.....	1
10	PAOZZ	81349	F02A32V25A	.FUSE,CARTRIDGE.....	1
11	PAOZZ	71400	HFB	.FUSEHOLDER,EXTRACTO F1.....	1
12	MOOZZ	19207	12420924-003X	.TUBING,NONMETALLIC MAKE FROM P/N R-67587 (77060) CUT TO REQUIRED LENGTH.....	V
13	PAOZZ	81349	M43436/1-3	.BAND,MARKER.....	1
14	PAFZZ	75037	313H253-6-250	.INSULATION SLEEVING.....	1
15	PAFZZ	19207	12419962	.CONNECTOR,PLUG,ELEC P173.....	1
16	PAFZZ	57094	MT8002-13-1	.EYELET,METALLIC.....	6

END OF FIGURE

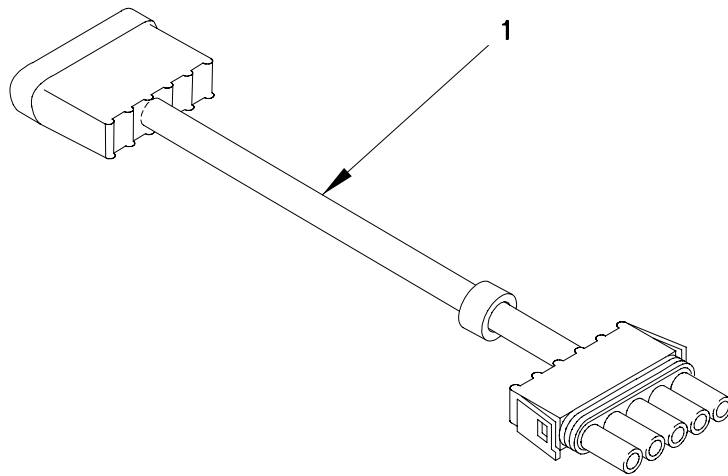

FIGURE 92. WINDSHIELD WIPER EMI CABLE ASSEMBLY

SECTION II

TM 9-2320-365-24P

(1)	(2)	(3)	(4)	(5)	(6)
ITEM	SMR		PART	DESCRIPTION AND	
NO	CODE	FSCM	NUMBER	USABLE ON CODE (UOC)	QTY

GROUP 0613: HULL OR CHASSIS WIRING
HARNESS

FIG.92 WINDSHIELD WIPER EMI CABLE
ASSEMBLY

1	PAOZZ	0FW39	12420890-001	CABLE ASSEMBLY,SPEC.....	1
---	-------	-------	--------------	--------------------------	---

END OF FIGURE

1 — 2
THROUGH
8

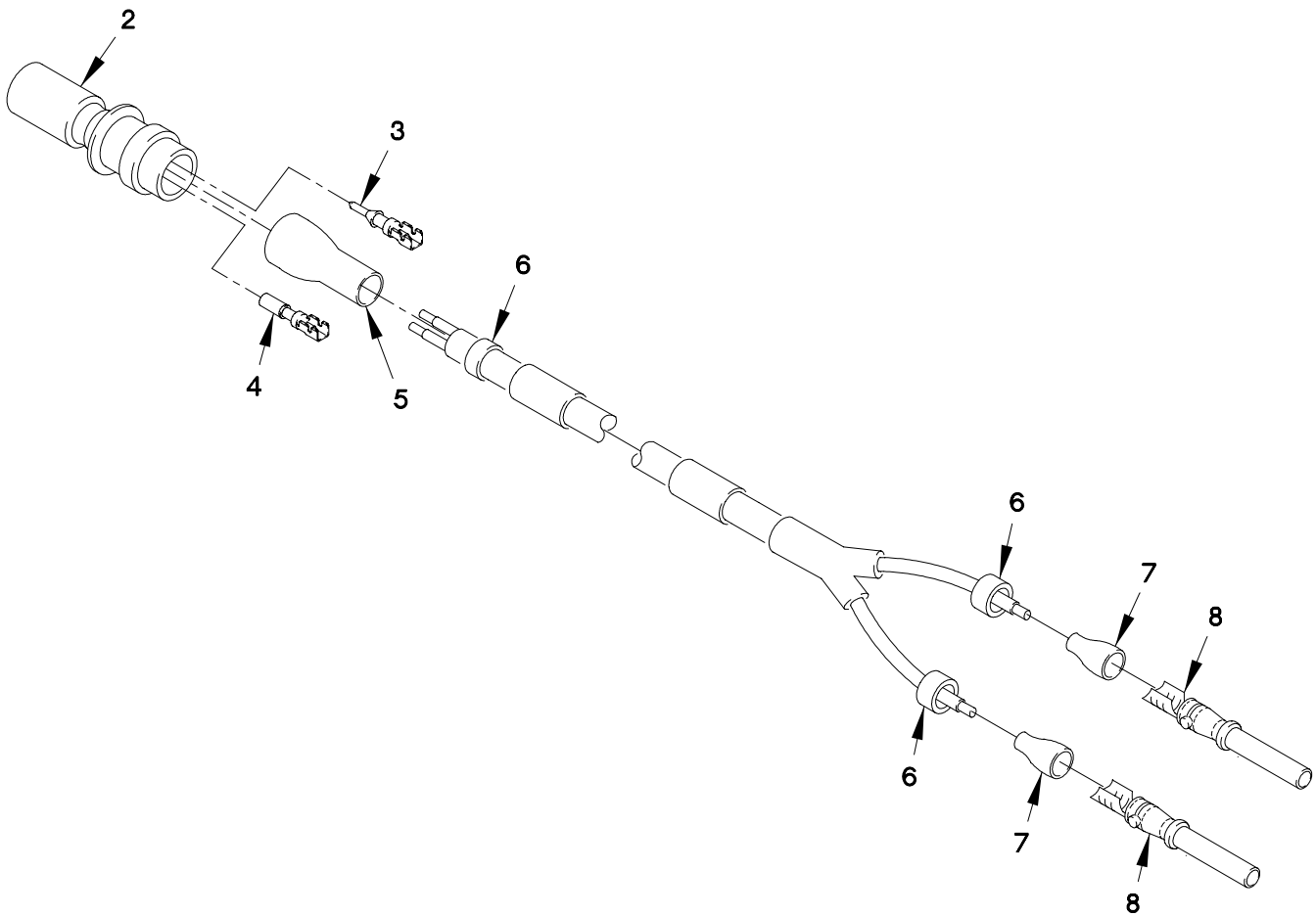

FIGURE 93. CHEMICAL KIT CABLE ASSEMBLY

SECTION II

TM 9-2320-365-24P

(1) ITEM NO	(2) SMR CODE	(3) FSCM	(4) PART NUMBER	(5) DESCRIPTION AND USABLE ON CODE (UOC)	(6) QTY
GROUP 0613: HULL OR CHASSIS WIRING HARNESS FIG.93 CHEMICAL KIT CABLE ASSEMBLY					
1	PAOFF	19207	12417279	CABLE ASSEMBLY,SPEC CHEMICAL KIT...	1
2	PAFZZ	11083	7N9737	.CONNECTOR BODY,PLUG (J99).....	1
3	PAFZZ	11083	7N7779	.CONTACT,ELECTRICAL.....	1
4	PAFZZ	71468	110238-0195	.PIN,GROOVED,HEADLES.....	1
5	PAFZZ	75037	313H232-6-250	.INSULATION SLEEVING.....	1
6	PAFZZ	81349	M43436/1-1	.BAND,MARKER.....	3
7	PAFZZ	81349	M23053/4-302-0	.INSULATION SLEEVING.....	2
8	PAFZZ	81349	M39029/4-111	.CONTACT,ELECTRICAL.....	2

END OF FIGURE

1 —

2 THROUGH 6

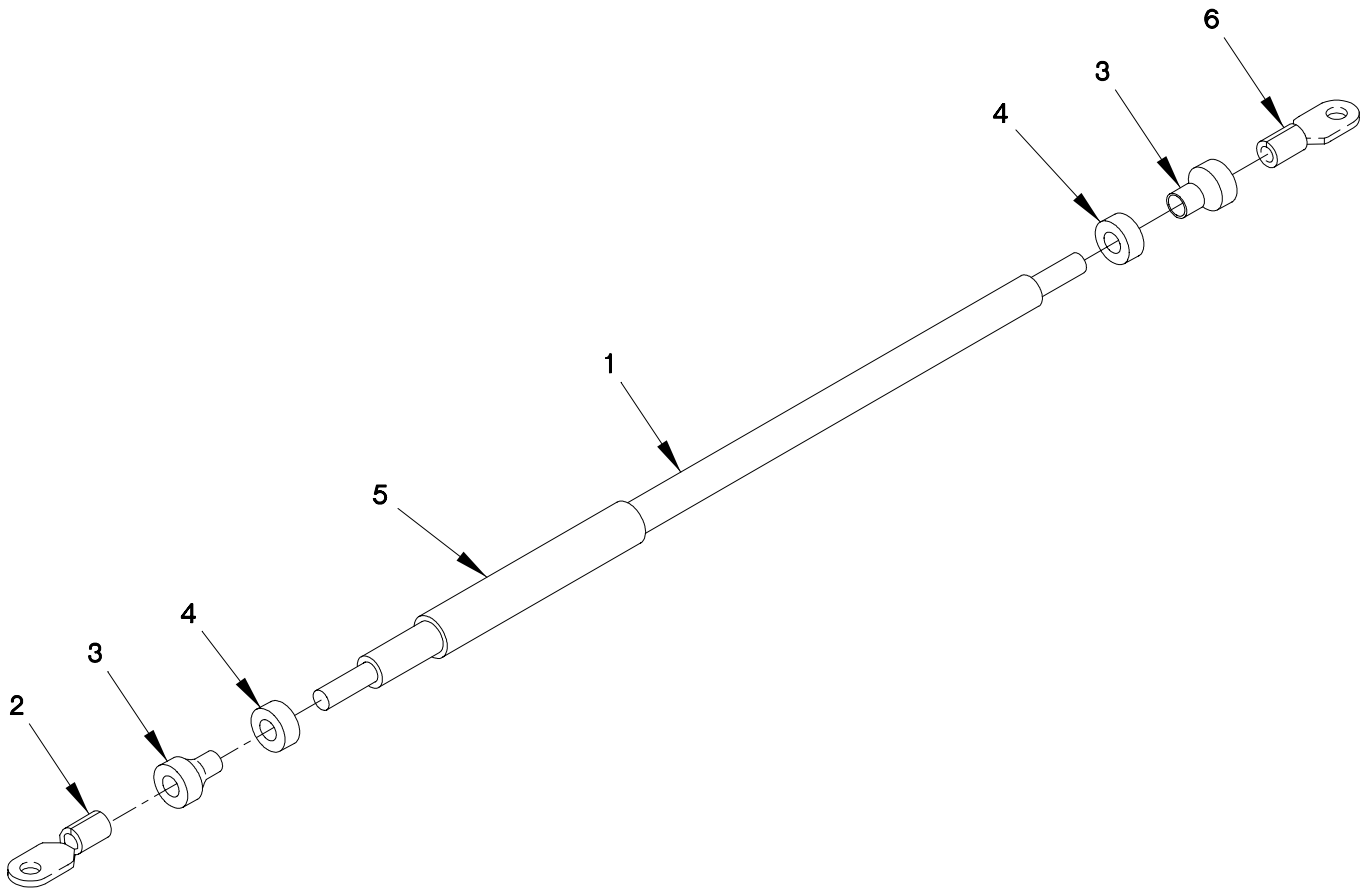

FIGURE 94. STARTER GROUND CABLE ASSEMBLY

SECTION II

TM 9-2320-365-24P

(1) ITEM NO	(2) SMR CODE	(3) FSCM	(4) PART NUMBER	(5) DESCRIPTION AND USABLE ON CODE (UOC)	(6) QTY
GROUP 0613: HULL OR CHASSIS WIRING HARNESS					
FIG.94 STARTER GROUND CABLE ASSEMBLY					
1	PAOOO	19207	12420897	CABLE ASSY,STARTER.....	1
2	PAOZZ	96906	MS20659-136	.TERMINAL,LUG (TL46).....	1
3	MOOZZ	0FW39	12420957-003X152	.SLEEVING,INSULATION MAKE FROM SLEEVING P/N EPS-300 3/4 BLAC X 152 MM.....	V 1
4	PAOZZ	81349	M43436/1-3	.BAND,MARKER.....	2
5	PAOZZ	20999	SCS-HB21	.MARKER SET,IDENTIFI.....	1
6	PAOZZ	96906	MS20659-120	.TERMINAL,LUG (TL45).....	1

END OF FIGURE

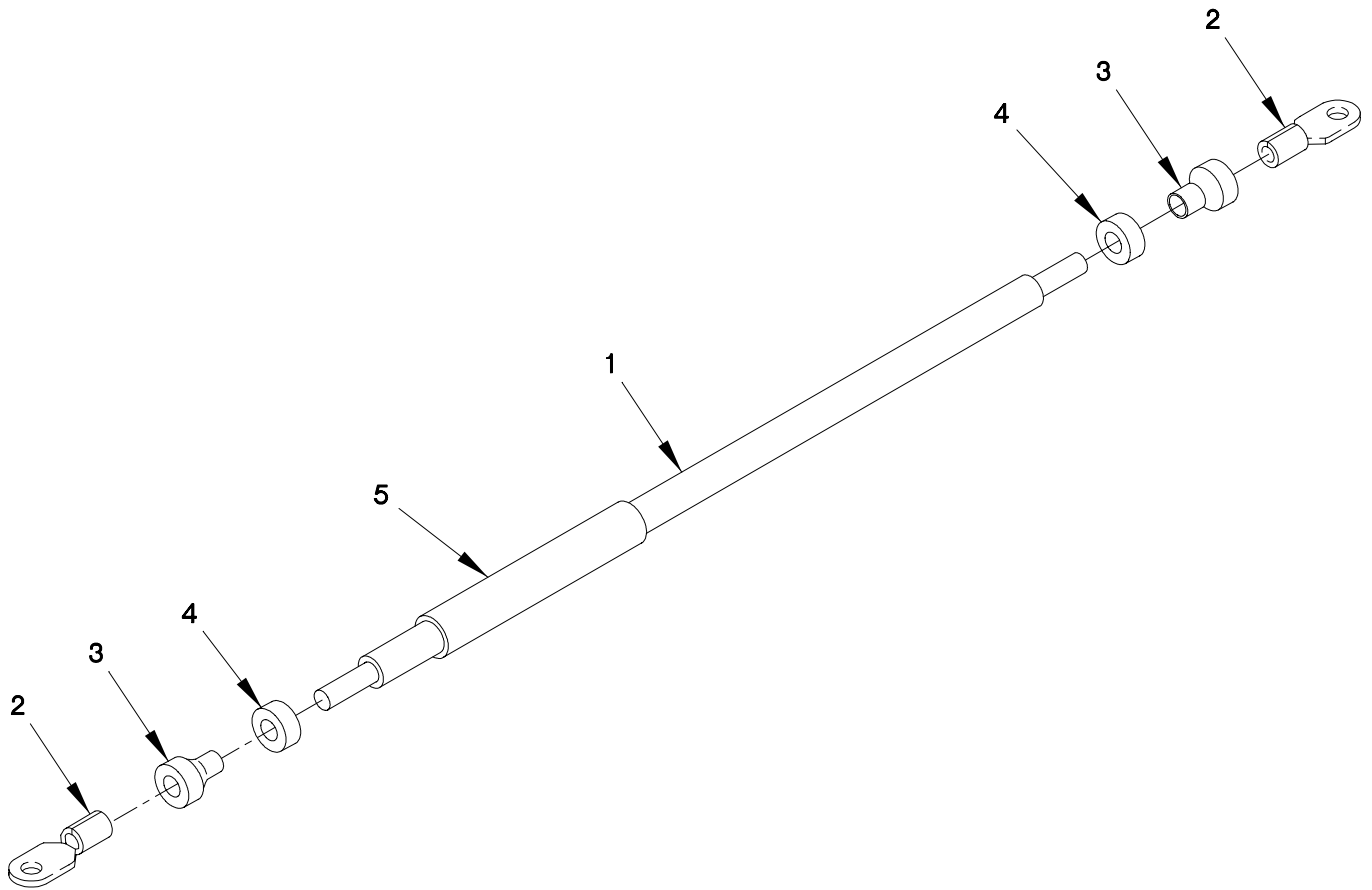
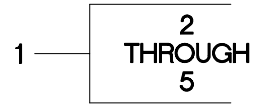

FIGURE 95. 24V REVERSE POLARITY RELAY CABLE ASSEMBLY

SECTION II

TM 9-2320-365-24P

(1) ITEM NO	(2) SMR CODE	(3) FSCM	(4) PART NUMBER	(5) DESCRIPTION AND USABLE ON CODE (UOC)	(6) QTY
GROUP 0613: HULL OR CHASSIS WIRING HARNESS					
FIG.95 24V REVERSE POLARITY RELAY CABLE ASSEMBLY					
1	PAOOO	19207	12420898	CABLE ASSY,RELAY.....	1
2	PAOZZ	96906	MS20659-118	.TERMINAL,LUG (TL37,39).....	2
3	MOOZZ	0FW39	12420957-003X152	.SLEEVING,INSULATION MAKE FROM SLEEVING P/N EPS-300 3/4 BLAC X 152 MM.....	V
4	PAOZZ	81349	M43436/1-3	.BAND,MARKER.....	2
5	PAOZZ	20999	SCS-HB21	.MARKER SET,IDENTIFI.....	1

END OF FIGURE

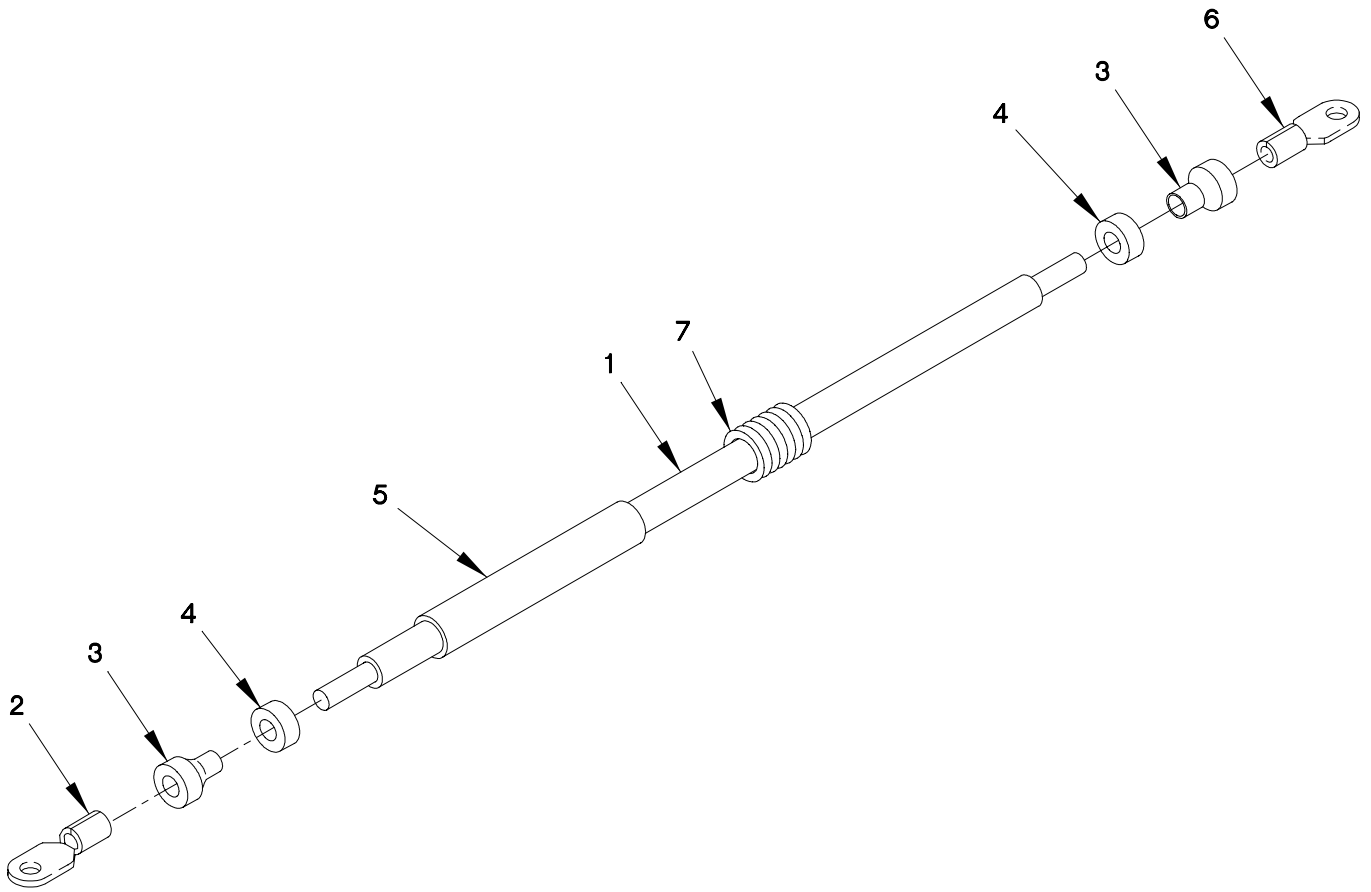
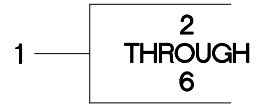

FIGURE 96. 24V ALTERNATOR CABLE ASSEMBLY

SECTION II

TM 9-2320-365-24P

(1) ITEM NO	(2) SMR CODE	(3) FSCM	(4) PART NUMBER	(5) DESCRIPTION AND USABLE ON CODE (UOC)	(6) QTY
GROUP 0613: HULL OR CHASSIS WIRING HARNESS FIG.96 24V ALTERNATOR CABLE ASSEMBLY					
1	PAOZZ	19207	12420899	CABLE ASSY,24V ALT.....	1
2	PAOZZ	96906	MS20659-151	.TERMINAL,LUG (TL2).....	1
3	MOOZZ	19207	12420957-003X	.INSULATION SLEEVING MAKE FROM SLEEVING P/N EPS-300 3/4 BLAC (0FW39) 152 MM.....	V
4	PAOZZ	81349	M43436/1-3	.BAND,MARKER.....	2
5	PAOZZ	20999	SCS-HB21	.MARKER SET,IDENTIFI.....	1
6	PAOZZ	96906	MS20659-118	.TERMINAL,LUG (TL1).....	1
7	MOOZZ	0FW39	12420924-004X	TUBING,NONMETALLIC MAKE FROM TUBING P/N 12420924-004 (0FW39) X 1510 MM.....	V

END OF FIGURE

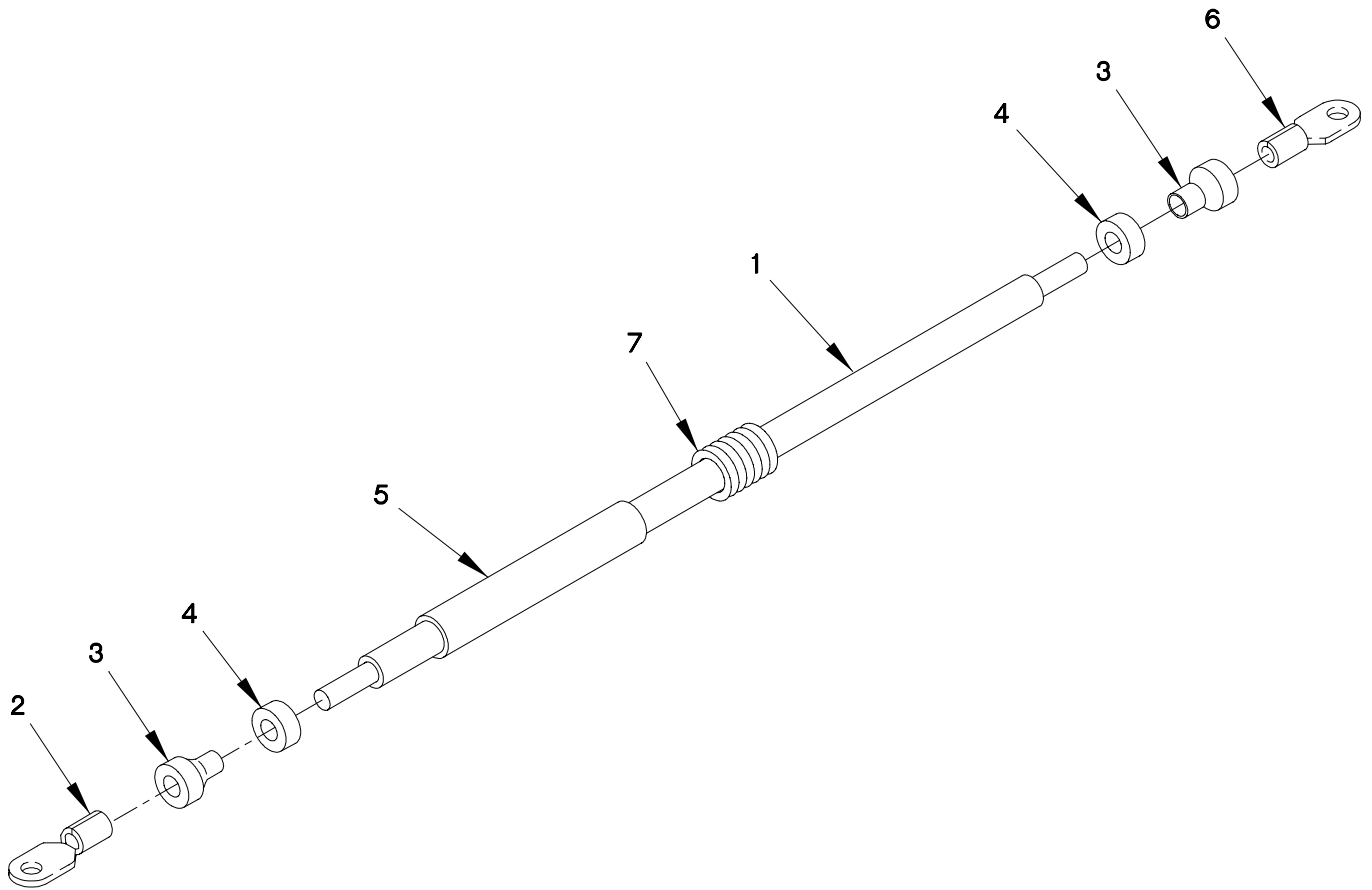

FIGURE 97. 24V POWER DISTRIBUTION PANEL CABLE ASSEMBLY

SECTION II

TM 9-2320-365-24P

(1) ITEM NO	(2) SMR CODE	(3) FSCM	(4) PART NUMBER	(5) DESCRIPTION AND USABLE ON CODE (UOC)	(6) QTY
GROUP 0613: HULL OR CHASSIS WIRING HARNESS FIG.97 24V POWER DISTRIBUTION PANEL CABLE ASSEMBLY					
1	PAOOO	19207	12420900	CABLE ASSY,24V PWR.....	1
2	PAOZZ	96906	MS20659-112	.TERMINAL,LUG (TL44).....	1
3	MOOZZ	0FW39	12420957-003X152	.SLEEVING,INSULATION MAKE FROM SLEEVING P/N EPS-300 3/4 BLAC X 152 MM.....	V
4	PAOZZ	81349	M43436/1-2	.BAND,MARKER.....	2
5	PAOZZ	20999	SCS-HB21	.MARKER SET,IDENTIFI.....	1
6	PAOZZ	96906	MS20659-132	.TERMINAL,LUG (TL42).....	1
7	MOOZZ	0FW39	12420924-005X	TUBING,NONMETALLIC MAKE FROM TUBING P/N 12420924-005 (0FW39) CUT TO LENGTH.....	V

END OF FIGURE

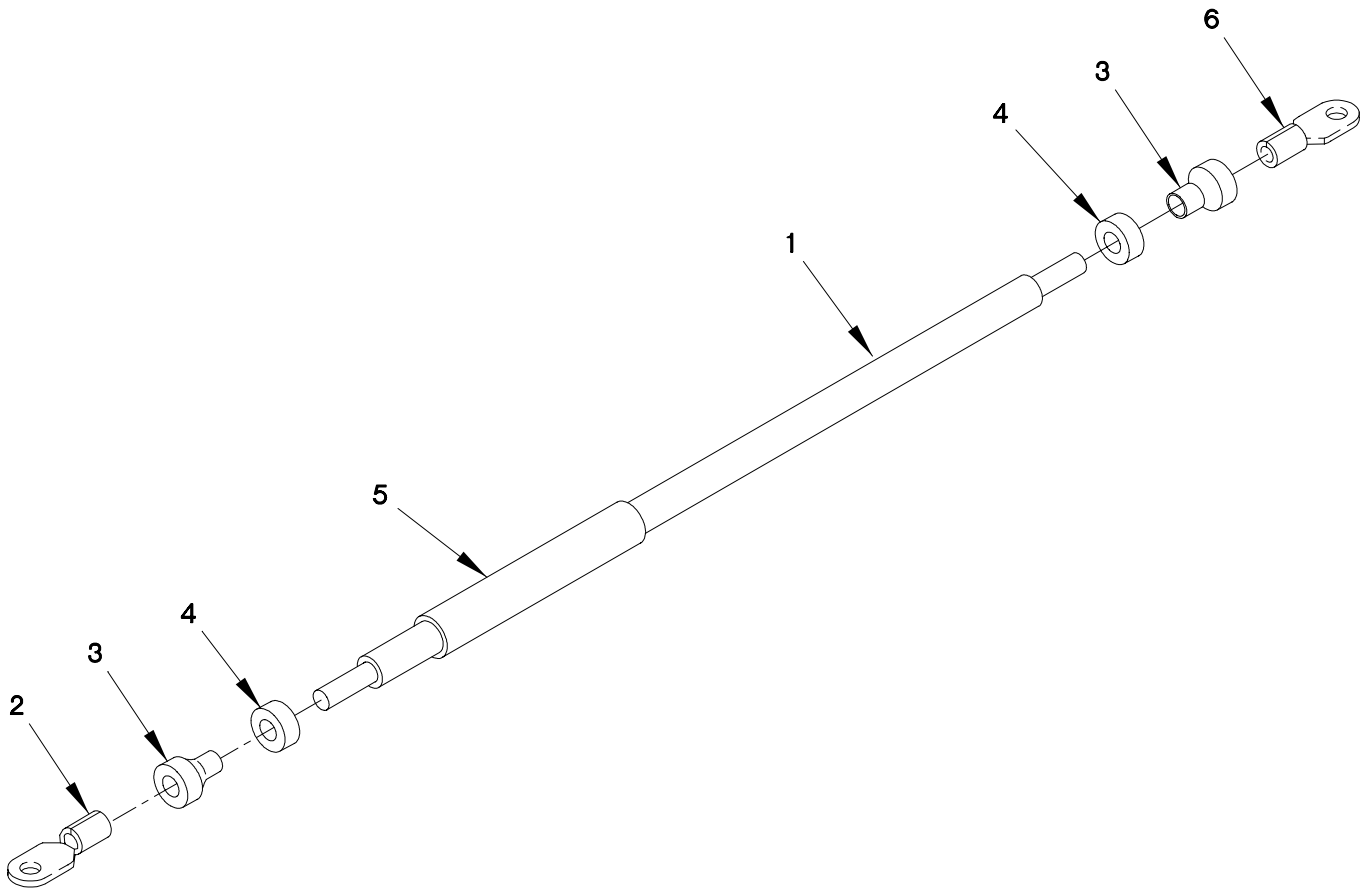
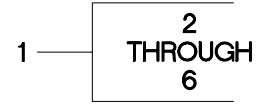

FIGURE 98. 12V POWER DISTRIBUTION PANEL CABLE ASSEMBLY

SECTION II

TM 9-2320-365-24P

(1) ITEM NO	(2) SMR CODE	(3) FSCM	(4) PART NUMBER	(5) DESCRIPTION AND USABLE ON CODE (UOC)	(6) QTY
GROUP 0613: HULL OR CHASSIS WIRING HARNESS FIG.98 12V POWER DISTRIBUTION PANEL CABLE ASSEMBLY					
1	PAOOO	19207	12420901	CABLE ASSY,12V PWR.....	1
2	PAOZZ	96906	MS20659-112	.TERMINAL,LUG (TL80).....	1
3	MOOZZ	0FW39	12420957-003X152	.SLEEVING,INSULATION MAKE FROM SLEEVING P/N EPS-300 (0FW39)3/4 BLAC X 152 MM.....	V 1
4	PAOZZ	81349	M43436/1-2	.BAND,MARKER.....	2
5	PAOZZ	20999	SCS-HB21	.MARKER SET,IDENTIFI.....	1
6	PAOZZ	96906	MS20659-132	.TERMINAL,LUG (TL41).....	1

END OF FIGURE

1 —

2 THROUGH 6

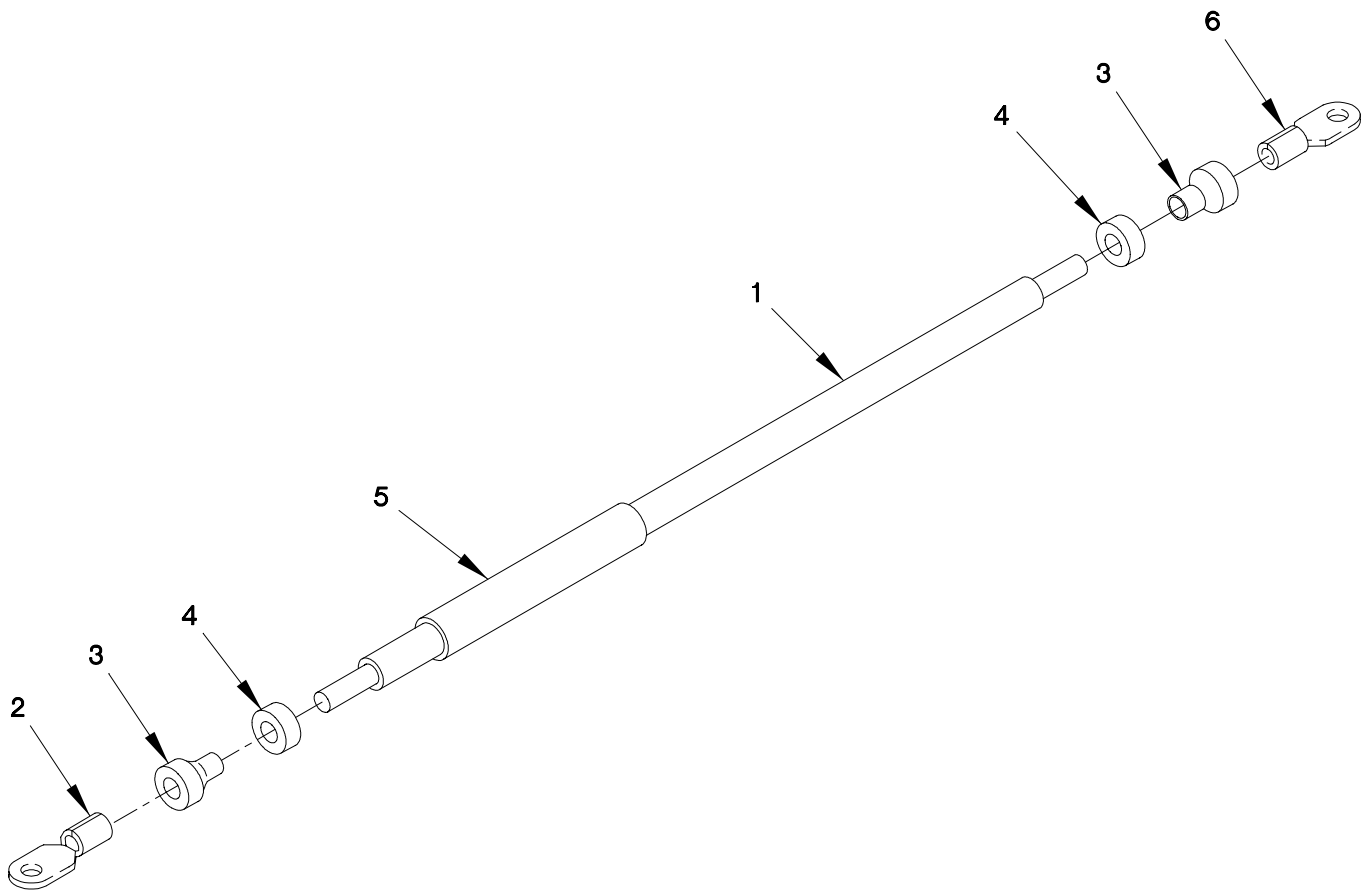

FIGURE 99. POWER DISTRIBUTION PANEL GROUND CABLE ASSEMBLY

SECTION II

TM 9-2320-365-24P

(1) ITEM NO	(2) SMR CODE	(3) FSCM	(4) PART NUMBER	(5) DESCRIPTION AND USABLE ON CODE (UOC)	(6) QTY
GROUP 0613: HULL OR CHASSIS WIRING HARNESS					
FIG.99 POWER DISTRIBUTION PANEL GROUND CABLE ASSEMBLY					
1	PAOOO	19207	12420902	CABLE ASSY,POWER.....	1
2	PAOZZ	96906	MS20659-111	.TERMINAL,LUG (TL56).....	1
3	MOOZZ	0FW39	12420957-003X152	.SLEEVING,INSULATION MAKE FROM SLEEVING P/N EPS-300 (0FW39)3/4 BLAC X 152 MM.....	V 1
4	PAOZZ	81349	M43436/1-2	.BAND,MARKER.....	2
5	PAOZZ	20999	SCS-HB21	.MARKER SET,IDENTIFI.....	1
6	PAOZZ	96906	MS20659-132	.TERMINAL,LUG (TL57).....	1

END OF FIGURE

1 —

2 THROUGH 6

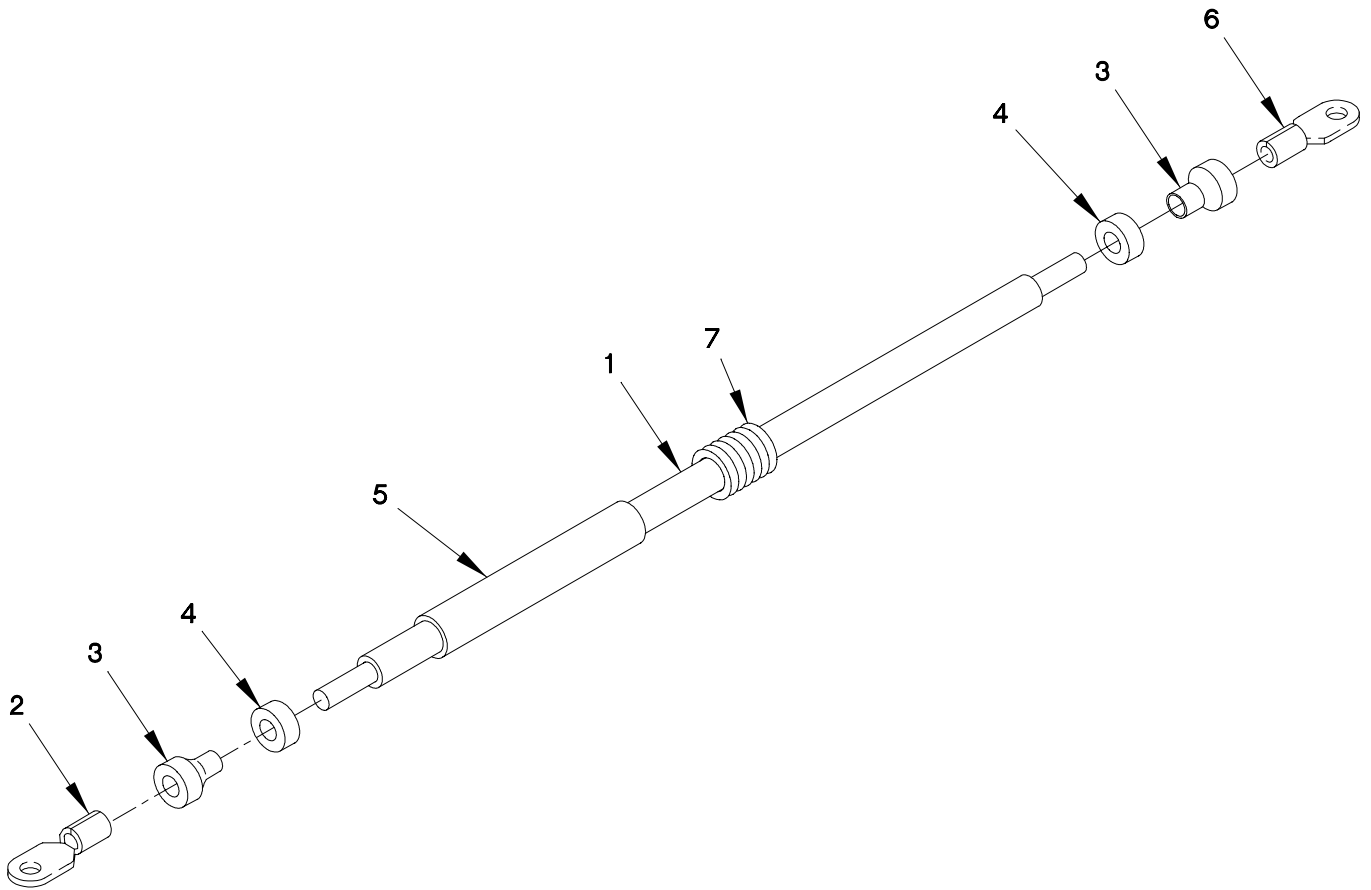

FIGURE 100. STARTER POWER CABLE ASSEMBLY

SECTION II

TM 9-2320-365-24P

(1) ITEM NO	(2) SMR CODE	(3) FSCM	(4) PART NUMBER	(5) DESCRIPTION AND USABLE ON CODE (UOC)	(6) QTY
GROUP 0613: HULL OR CHASSIS WIRING HARNESS FIG.100 STARTER POWER CABLE ASSEMBLY					
1	PAOOO	19207	12420904	CABLE ASSY, STARTER.....	1
2	PAOZZ	96906	MS20659-120	.TERMINAL, LUG (TL10).....	1
3	MOOZZ	0FW39	12420957-003X152	.SLEEVING, INSULATION MAKE FROM SLEEVING P/N EPS-300 (0FW39) 3/4 BLAC X 152 MM LONG.....	V
4	PAOZZ	81349	M43436/1-3	.BAND, MARKER.....	2
5	PAOZZ	20999	SCS-HB21	.MARKER SET, IDENTIFI.....	1
6	PAOZZ	96906	MS20659-136	.TERMINAL, LUG (TL12).....	1
7	MOOZZ	0FW39	12420924-004X	TUBING, NONMETALLIC MAKE FROM TUBING P/N 12420924-004 (19207) X 1510 MM.....	V

END OF FIGURE

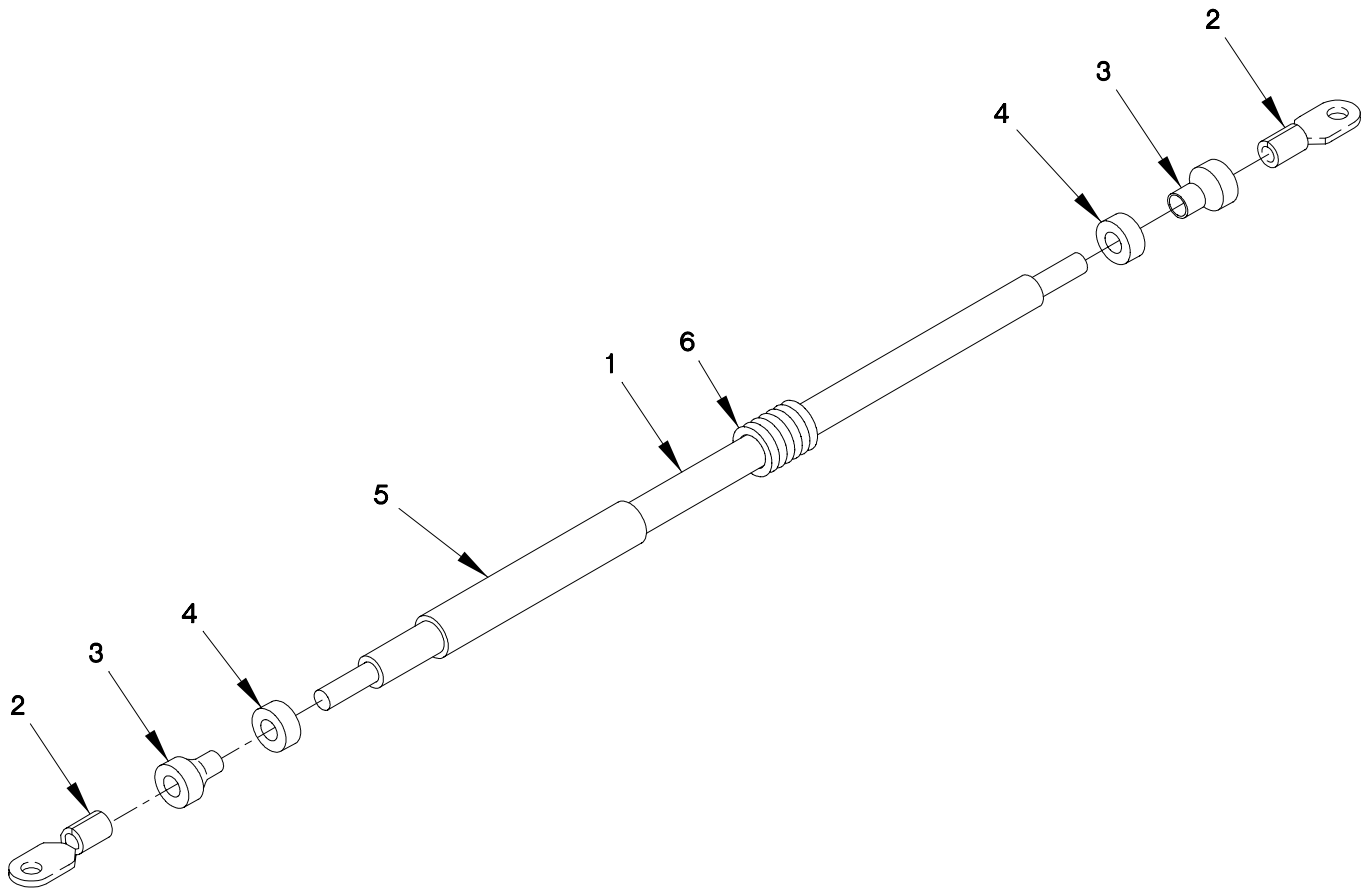
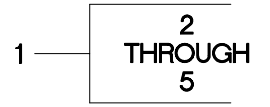

FIGURE 101. BATTERY GROUND CABLE ASSEMBLY

SECTION II

TM 9-2320-365-24P

(1) ITEM NO	(2) SMR CODE	(3) FSCM	(4) PART NUMBER	(5) DESCRIPTION AND USABLE ON CODE (UOC)	(6) QTY
GROUP 0613: HULL OR CHASSIS WIRING HARNESS FIG.101 BATTERY GROUND CABLE ASSEMBLY					
1	PAOOO	19207	12420905	CABLE ASSY,BATTERY.....	1
2	PAOZZ	96906	MS20659-120	.TERMINAL,LUG (TL48,52).....	2
3	MOOZZ	0FW39	12420957-003X152	.SLEEVING,INSULATION MAKE FROM SLEEVING P/N EPS-300 (0FW39)3/4 BLAC X 152 MM LONG.....	V
4	PAOZZ	81349	M43436/1-3	.BAND,MARKER.....	2
5	PAOZZ	20999	SCS-HB21	.MARKER SET,IDENTIFI.....	1
6	MOOZZ	19207	12420924-007X	TUBING,NONMETALLIC MAKE FROM TUBING P/N: R-71305 (77060) X 1189 MM.....	1

END OF FIGURE

1 —

2 THROUGH 5

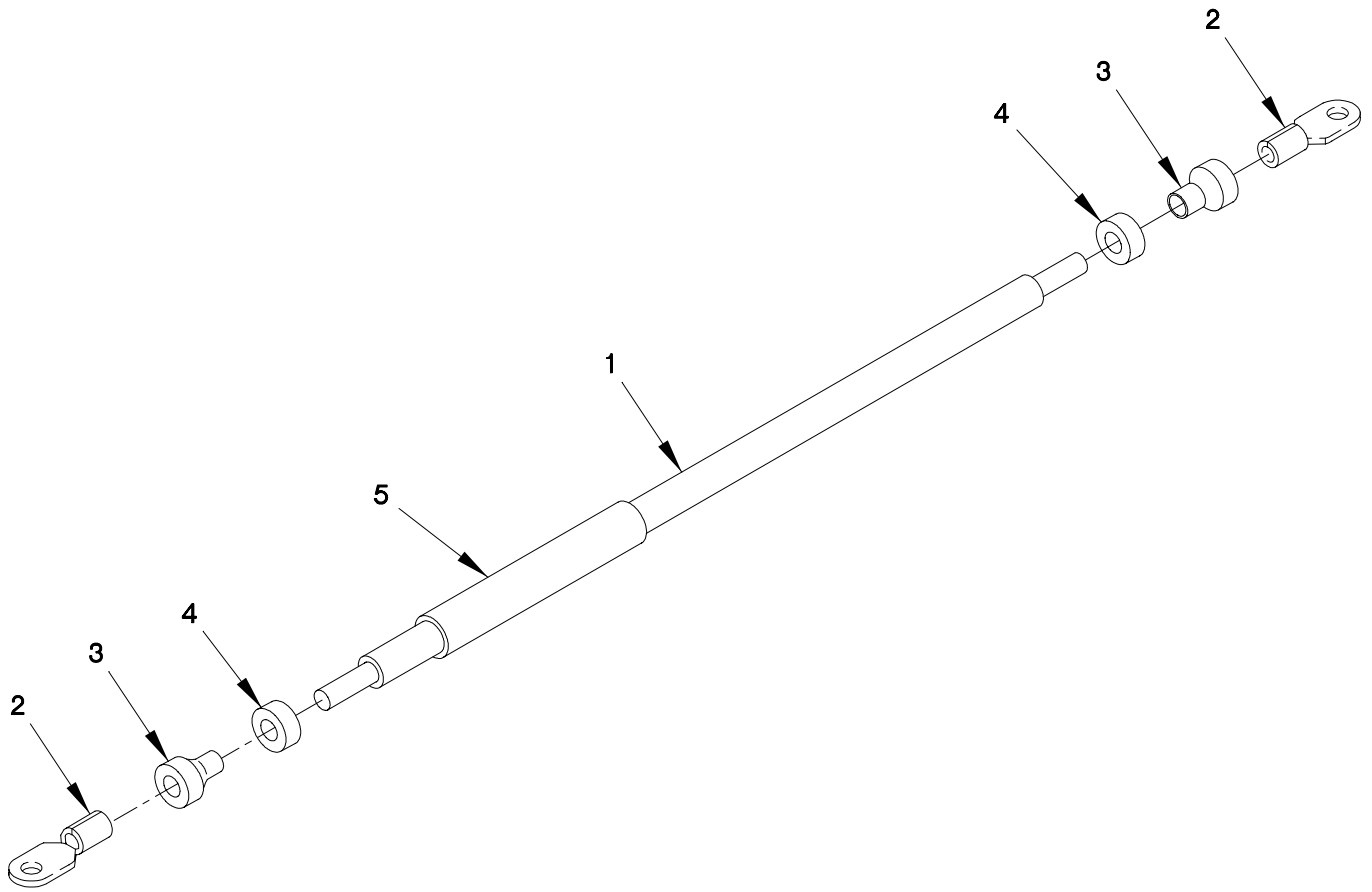

FIGURE 102. 12V ALTERNATOR CABLE ASSEMBLY

SECTION II

TM 9-2320-365-24P

(1) ITEM NO	(2) SMR CODE	(3) FSCM	(4) PART NUMBER	(5) DESCRIPTION AND USABLE ON CODE (UOC)	(6) QTY
GROUP 0613: HULL OR CHASSIS WIRING HARNESS FIG.102 12V ALTERNATOR CABLE ASSEMBLY					
1	PAOZZ	19207	12420906	CABLE ASSY,12V ALT.....	1
2	PAOZZ	96906	MS20659-118	.TERMINAL,LUG (TL60,61).....	2
3	MOOZZ	0FW39	12420957-003X152	.SLEEVING,INSULATION MAKE FROM SLEEVING P/N EPS-300 (0FW39)3/4 BLAC X 152 MM LONG.....	V 1
4	PAOZZ	81349	M43436/1-3	.BAND,MARKER.....	2
5	PAOZZ	20999	SCS-HB21	.MARKER SET,IDENTIFI.....	1

END OF FIGURE

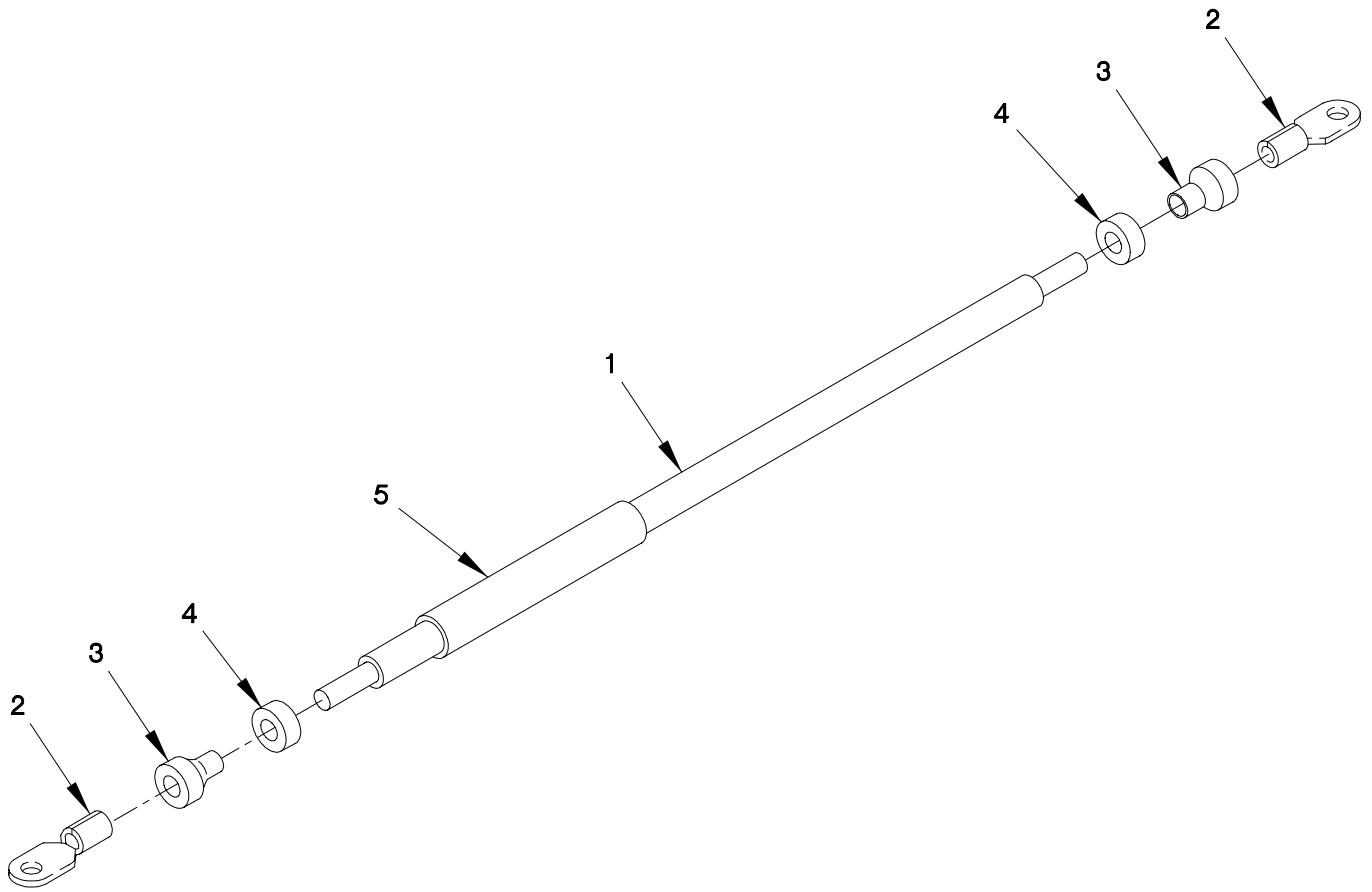
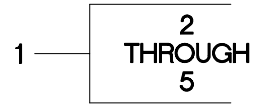

FIGURE 103. 12V REVERSE POLARITY RELAY CABLE ASSEMBLY

SECTION II

TM 9-2320-365-24P

(1) ITEM NO	(2) SMR CODE	(3) FSCM	(4) PART NUMBER	(5) DESCRIPTION AND USABLE ON CODE (UOC)	(6) QTY
GROUP 0613: HULL OR CHASSIS WIRING HARNESS					
FIG.103 12V REVERSE POLARITY RELAY CABLE ASSEMBLY					
1	PAOOO	0FW39	12420955	CABLE ASSY,ELECTRIC POLARITY RELAY.	1
2	PAOZZ	96906	MS20659-118	.TERMINAL,LUG (TL47,99).....	2
3	MOOZZ	0FW39	12420957-003X152	.SLEEVING,INSULATION MAKE FROM SLEEVING P/N EPS-300 (0FW39)3/4 BLAC X 152 MM.....	V
4	PAOZZ	81349	M43436/1-3	.BAND,MARKER.....	2
5	PAOZZ	20999	SCS-HB21	.MARKER SET,IDENTIFI.....	1

END OF FIGURE

1 —

2 THROUGH 7

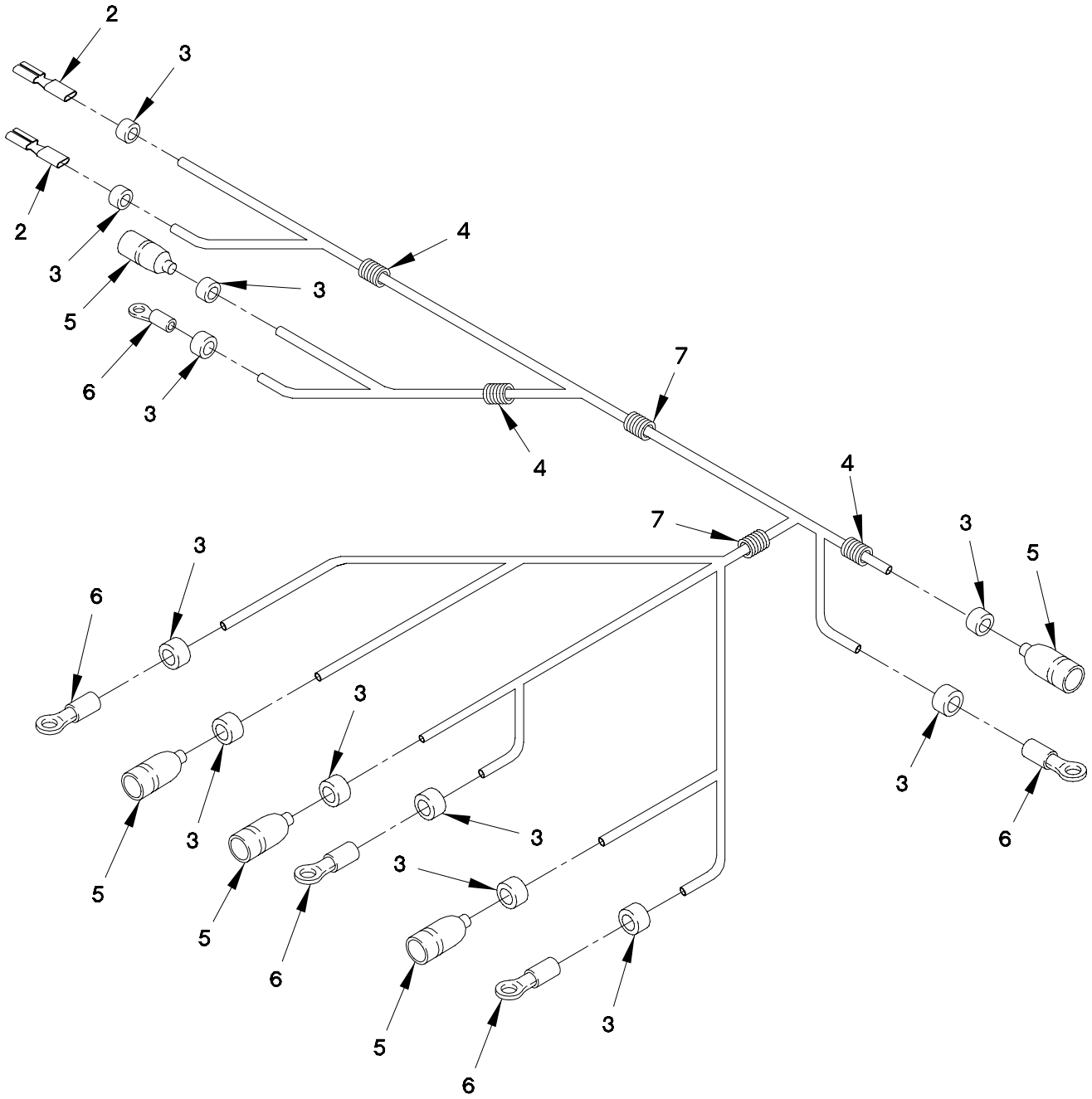

FIGURE 104. CLEARANCE LIGHT CABLE ASSEMBLY

SECTION II

TM 9-2320-365-24P

(1) ITEM NO	(2) SMR CODE	(3) FSCM	(4) PART NUMBER	(5) DESCRIPTION AND USABLE ON CODE (UOC)	(6) QTY
GROUP 0613: HULL OR CHASSIS WIRING HARNESS FIG.104 CLEARANCE LIGHT CABLE ASSEMBLY					
1	PAOOO	0FW39	12420872	CABLE ASSEMBLY, SPEC CLEARANCE LIGHT.....	1
2	PAOZZ	74025	10476-103	UOC:LAA,LAB,LAD,LWB,LWD, .TERMINAL,QUICK DISC (TL74,86).....	2
3	PAOZZ	81349	M43436/1-1	UOC:LAA,LAB,LAD,LWB,LWD, .BAND,MARKER.....	12
4	MOOZZ	19207	12420924-001X314 0	.TUBING,FLEXIBLE MAKE FROM TUBING P/N 12420924-001 (19207) X 3140 MM..	V
5	PAOZZ	96906	MS27144-2	.CONNECTOR,PLUG,ELEC.....	5
6	PAOZZ	96906	MS20659-104	UOC:LAA,LAB,LAD,LWB,LWD, .TERMINAL,LUG (TL3,4,8,22,27).....	5
7	MOOZZ	19207	12420924-003X	UOC:LAA,LAB,LAD,LWB,LWD, .TUBING,NONMETALLIC MAKE FROM P/N R-67587 (77060) X 965 MM.....	V

END OF FIGURE

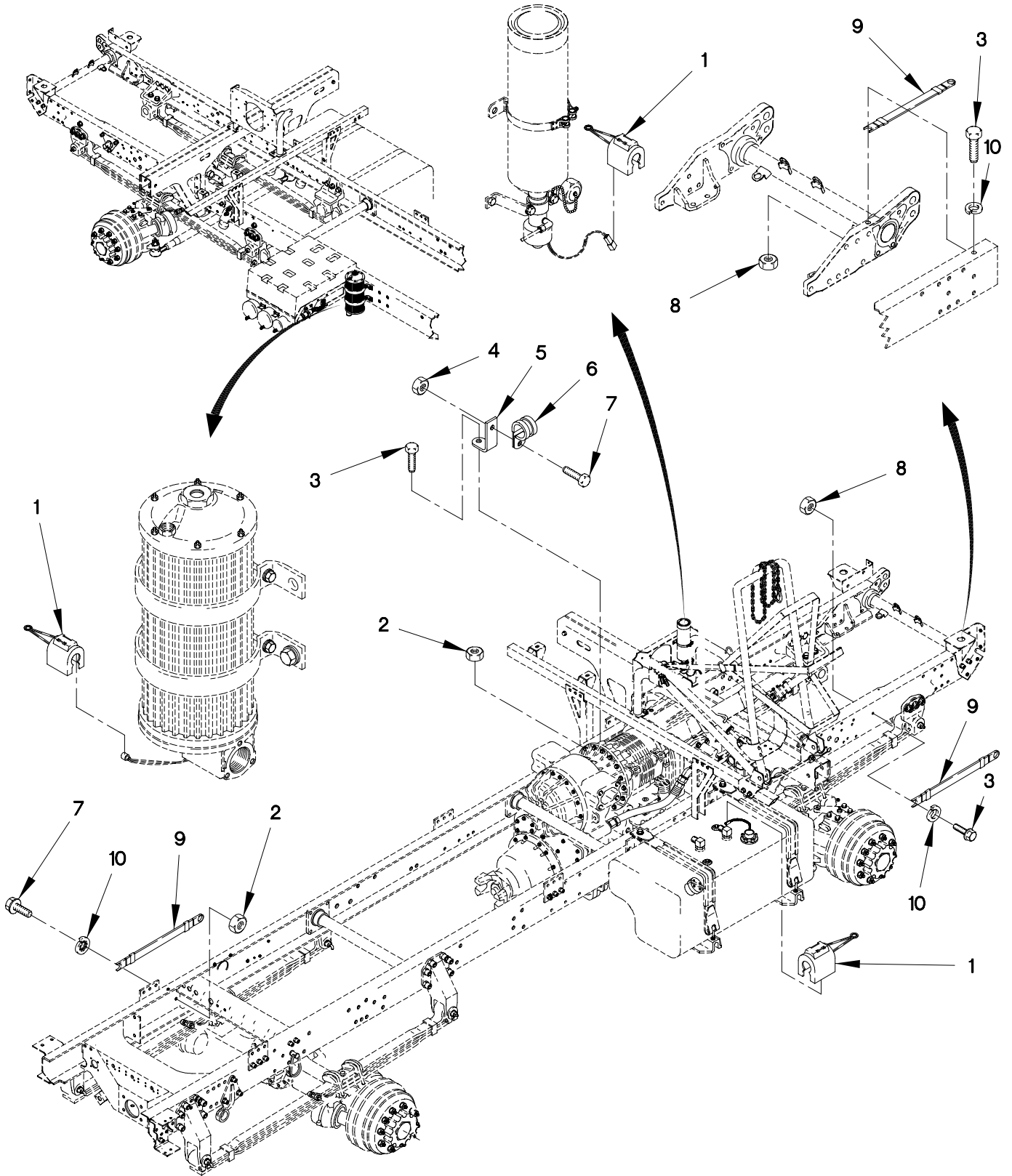

0613EC1-

FIGURE 105. STARTER TO CHASSIS GROUND CABLE AND CLAMPS
(SHEET 1 OF 2)

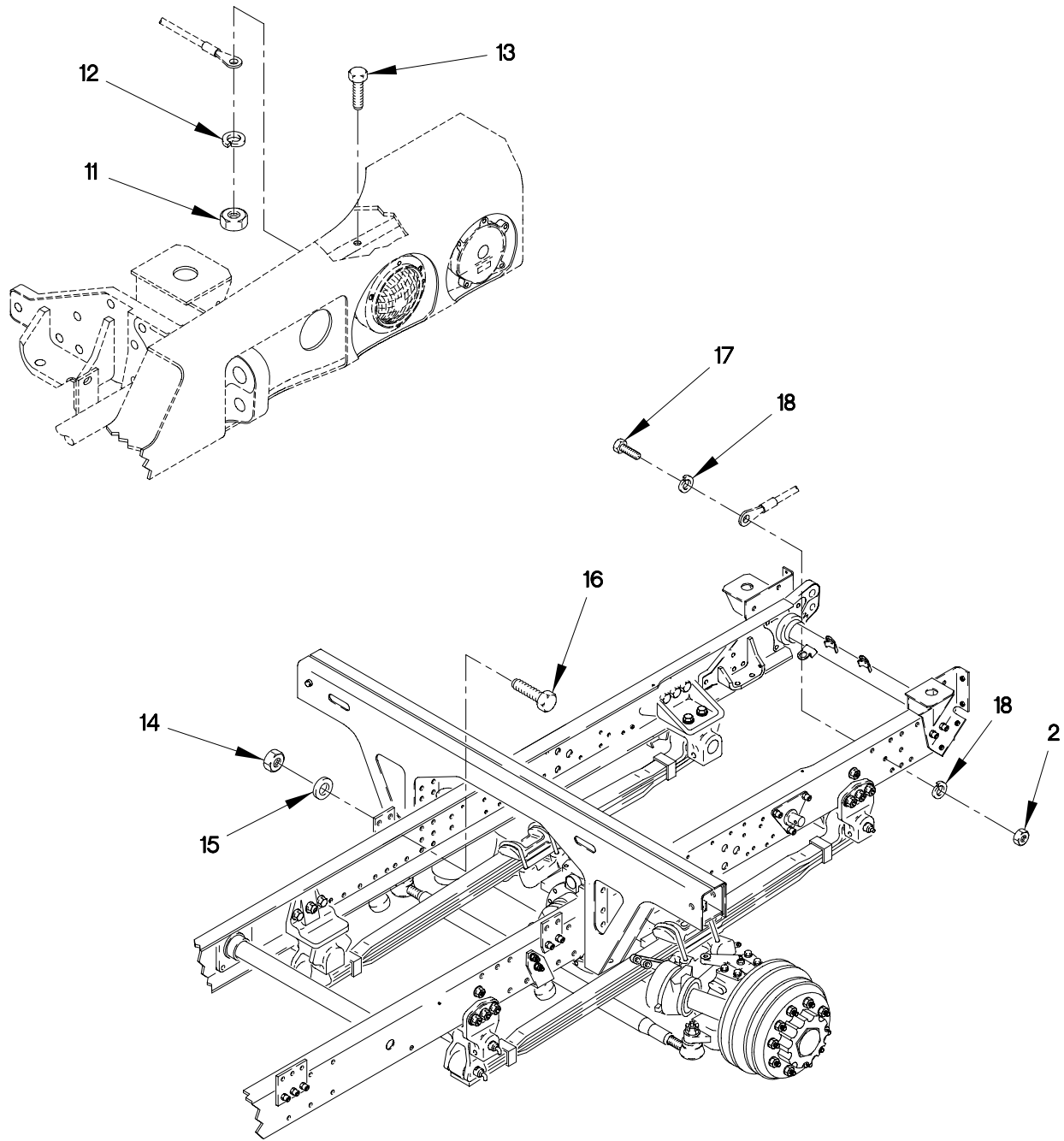

FIGURE 105. STARTER TO CHASSIS GROUND CABLE AND CLAMPS
(SHEET 2 OF 2)

SECTION II

TM 9-2320-365-24P

(1) ITEM NO	(2) SMR CODE	(3) FSCM	(4) PART NUMBER	(5) DESCRIPTION AND USABLE ON CODE (UOC)	(6) QTY
GROUP 0613: HULL OR CHASSIS WIRING HARNESS FIG.105 STARTER TO CHASSIS GROUND CABLE AND CLAMPS					
1	PAOZZ	45152	2AA855	CLIP,SPECIAL.....	3
2	PAOZZ	15526	DIN 934 ST M6	NUT,PLAIN,HEXAGON M6 X 1.....	3
3	PAOZZ	56161	10503805	SCREW,CAP,HEXAGON M6 X 1 X 20.....	3
4	PAOZZ	19207	12414308-007	NUT,SELF-LOCKING,EX M12 X 1.5.....	1
5	PAOZZ	19207	12420352-001	BRACKET,ANGLE.....	1
6	PAOZZ	18076	S630H-24	CLAMP,LOOP,HVY DUTY.....	1
7	PAOZZ	19207	12414307-078	BOLT,MACHINE M12 X 1.5 X 35.....	3
8	PAOZZ	19207	12414308-021	NUT,SELF-LOCKING,EX M12 X 1.5.....	2
9	PAOZZ	0B832	12414642	STRIP,ELECTRICAL GR.....	3
10	PAOZZ	96906	MS35335-38	WASHER,LOCK 9/16.....	3
11	PAOZZ	19207	12414308-017	NUT,SELF-LOCKING,E M8 X 1.....	1
12	PAOZZ	19207	12414570-021	WASHER,LOCK M10.5.....	1
13	PAOZZ	19207	12417958-016	BOLT,MACHINE M8 X 1 X 80.....	1
14	PAOZZ	19207	12414315-002	NUT,PLAIN,HEXAGON M4 X .7.....	1
15	PAOZZ	19200	12524631-1	WASHER,FLAT M6.....	1
16	PAOZZ	56161	10503770	SCREW,CAP,HEXAGON H M6 X 1 X 30....	1
17	PAOZZ	19207	12414419-080	SCREW,CAP,HEXAGON H M6 X 1 X 40....	1
18	PAOZZ	19207	12414570-015	WASHER,LOCK M6.4.....	2

END OF FIGURE

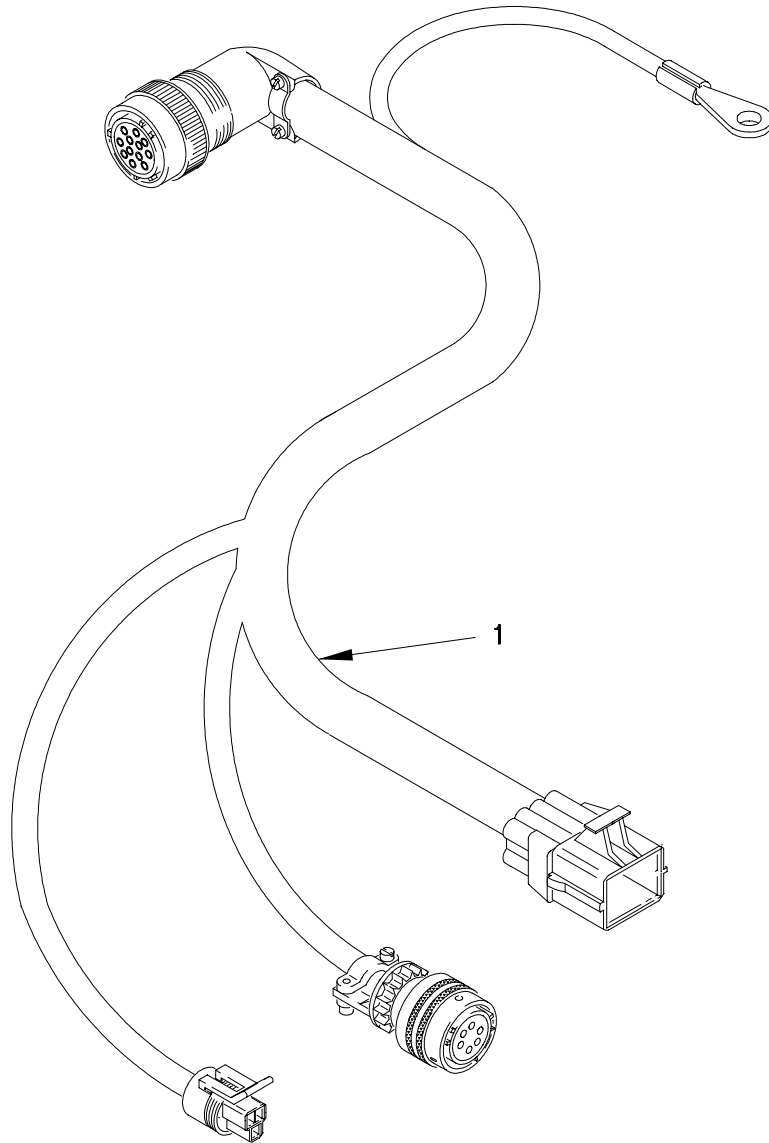

FIGURE 106. CTIS CABLE ASSEMBLY

SECTION II

TM 9-2320-365-24P

(1) ITEM NO	(2) SMR CODE	(3) FSCM	(4) PART NUMBER	(5) DESCRIPTION AND USABLE ON CODE (UOC)	(6) QTY
-------------------	--------------------	-------------	-----------------------	--	------------

GROUP 0613: HULL OR CHASSIS WIRING
HARNESS
FIG.106 CTIS CABLE ASSEMBLY

1	PAOZZ	19207	12378685-001	WIRING HARNESS, BRAN.....	1
---	-------	-------	--------------	---------------------------	---

END OF FIGURE

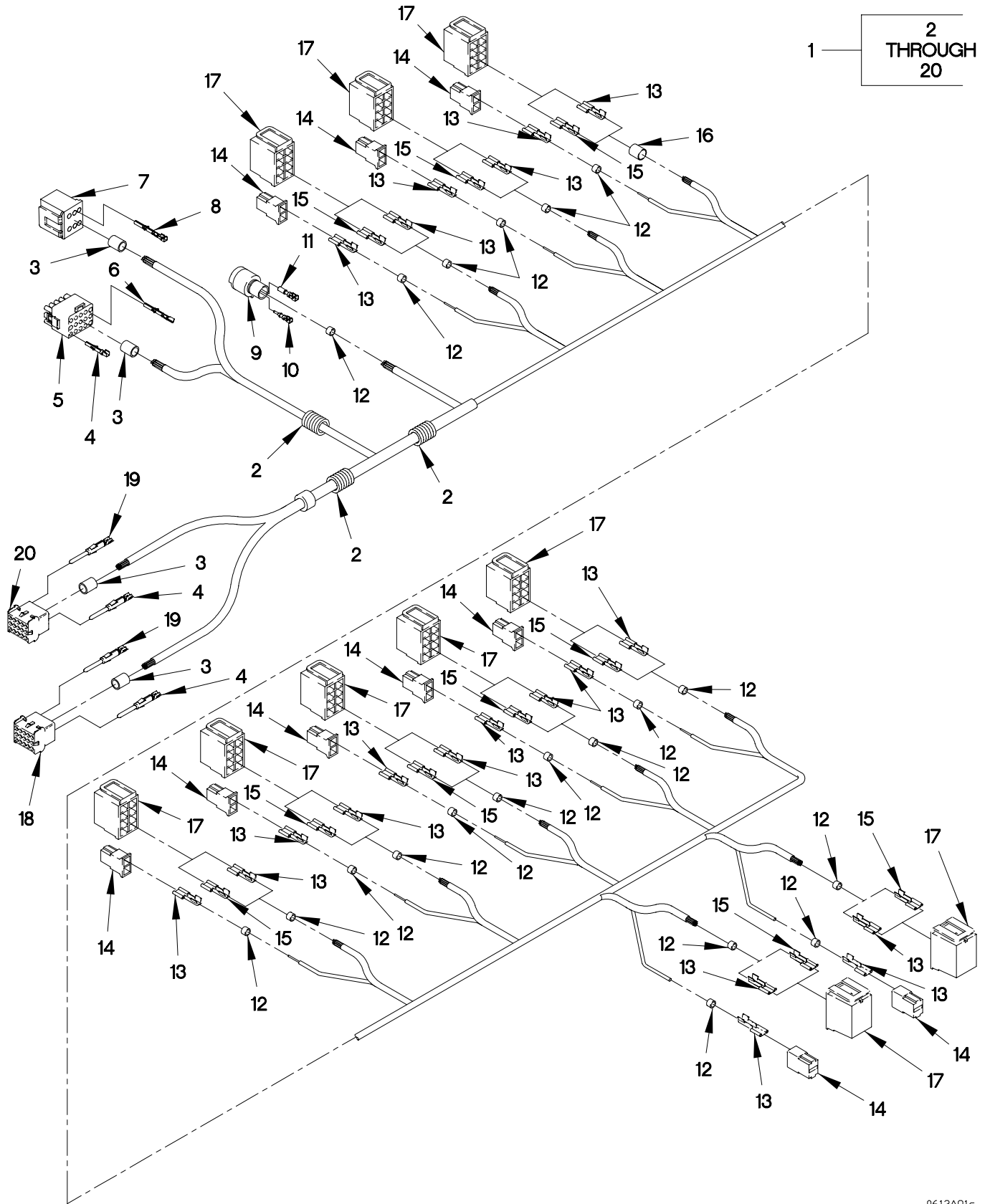

FIGURE 107. AUXILIARY PANEL CABLE ASSEMBLY

(1) ITEM NO	(2) SMR CODE	(3) FSCM	(4) PART NUMBER	(5) DESCRIPTION AND USABLE ON CODE (UOC)	(6) QTY
GROUP 0613: HULL OR CHASSIS WIRING HARNESS FIG.107 AUXILLARY PANEL CABLE ASSEMBLY					
1	PAOOO	0FW39	12420887	WIRING HARNESS, BRAN.....	1
				UOC: LAD, LWD,	
2	MOOZZ	0FW39	12420924-005X	. TUBING, NONMETALLIC MAKE FROM TUBING P/N 12420924-005 (0FW39) X 1270 MM.....	V
				UOC: LAD, LWD,	
3	PAOZZ	81349	M43436/1-3	. BAND, MARKER.....	4
				UOC: LAD, LWD,	
4	PAOZZ	09922	SM16M-1TK6	. CONTACT, RECEPTACLE.....	3
				UOC: LAD, LWD,	
5	PAOZZ	58536	A-A-55464-07	. CONNECTOR BODY, PLUG (J912).....	1
				UOC: LAD, LWD,	
6	PAOZZ	00779	350550-6	. CONTACT, ELECTRICAL.....	11
				UOC: LAD, LWD,	
7	PAOZZ	03956	1805607-40	. CONNECTOR BODY, RECE (P913).....	1
				UOC: LAD, LWD,	
8	PAOZZ	19207	12420915-003	. CONTACT, ELECTRICAL.....	15
				UOC: LAD, LWD,	
9	PAOZZ	19207	12258940-4	. CONNECTOR, PLUG, ELEC (P901).....	1
				UOC: LAD, LWD,	
10	PAOZZ	71468	110238-0195	. PIN, GROOVED, HEADLES.....	2
				UOC: LAD, LWD,	
11	PAOZZ	11083	7N7779	. CONTACT, ELECTRICAL.....	2
				UOC: LAD, LWD,	
12	PAOZZ	81349	M43436/1-1	. BAND, MARKER.....	20
				UOC: LAD, LWD,	
13	PAOZZ	00779	60253-2	. TERMINAL, QUICK DISC.....	19
				UOC: LAD, LWD,	
14	PAOZZ	82484	913.328	. CONNECTOR BODY, RECE.....	10
				UOC: LAD, LWD,	
15	PAOZZ	00779	41274	. TERMINAL, QUICK DIS.....	19
				UOC: LAD, LWD,	
16	PAOZZ	81349	M43436/1-2	. BAND, MARKER.....	1
				UOC: LAD, LWD,	
17	PAOZZ	82484	596289	. CONNECTOR BODY, RECE.....	10
				UOC: LAD, LWD,	
18	PAOZZ	09922	SMS18P-1	. CONNECTOR BODY, RECE (J210).....	1
				UOC: LAD, LWD,	
19	PAOZZ	09922	SM14M-1TK6	. CONTACT, ELECTRICAL.....	10
				UOC: LAD, LWD,	
20	PAOZZ	09922	SMS24P-1	. CONNECTOR BODY, PLUG (J108).....	1

END OF FIGURE

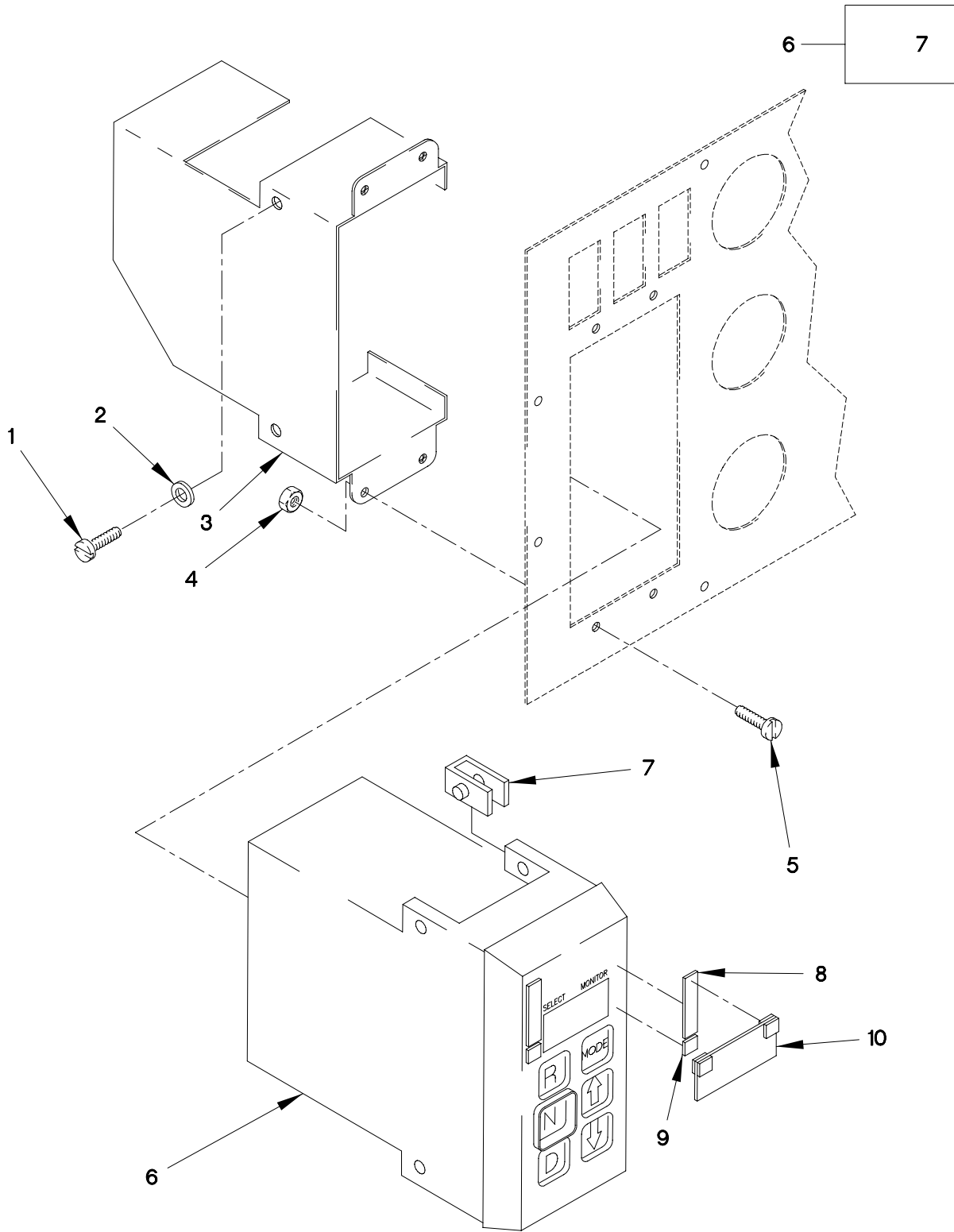

FIGURE 108. WTEC II TRANSMISSION ELECTRONIC CONTROL UNIT

SECTION II

TM 9-2320-365-24P

(1) ITEM NO	(2) SMR CODE	(3) FSCM	(4) PART NUMBER	(5) DESCRIPTION AND USABLE ON CODE (UOC)	(6) QTY
GROUP 0613: HULL OR CHASSIS WIRING HARNESS					
FIG.108 WTEC II TRANSMISSION ELECTRONIC CONTROL UNIT					
1	PAOZZ	56161	10503805	SCREW,CAP,HEXAGON M6 X 1 X 20.....	2
2	PAOZZ	19207	12417975-006	SPACER,RING 6.4MM ID X 18.....	2
3	PFOZZ	19207	12414714	BRACKET,MOUNTING.....	1
4	PAOZZ	84256	ALS3-470-3.3	NUT,PLAIN,KNURLED M4X.70 (GRIP RANGE 2.0 - 3.30).....	4
5	PAOZZ	19207	12414419-042	SCREW,MACHINE M4 X .7 X 16.....	4
6	PAOZZ	73342	29519627	CONTROL ASSEMBLY,TR TRANSMISSION ECU/SHIFTER.....	1
7	PAOZZ	73342	29511130	.FASTENER,POSITIVE L 6MM X 1.....	4
8	MOOZZ	19207	12421437-001X	FASTENER,TAPE MAKE FROM FASTENER TAPE P/N MIL-F-21840 (81349), CUT TO LENGTH.....	V
9	MOOZZ	19207	12421437-002X	FASTENER,TAPE MAKE FROM FASTENER TAPE P/N 50-534718-19 (70898), CUT TO LENGTH.....	V
10	PAOZZ	19207	12421435	FILTER ASSEMBLY,SIG.....	1

END OF FIGURE

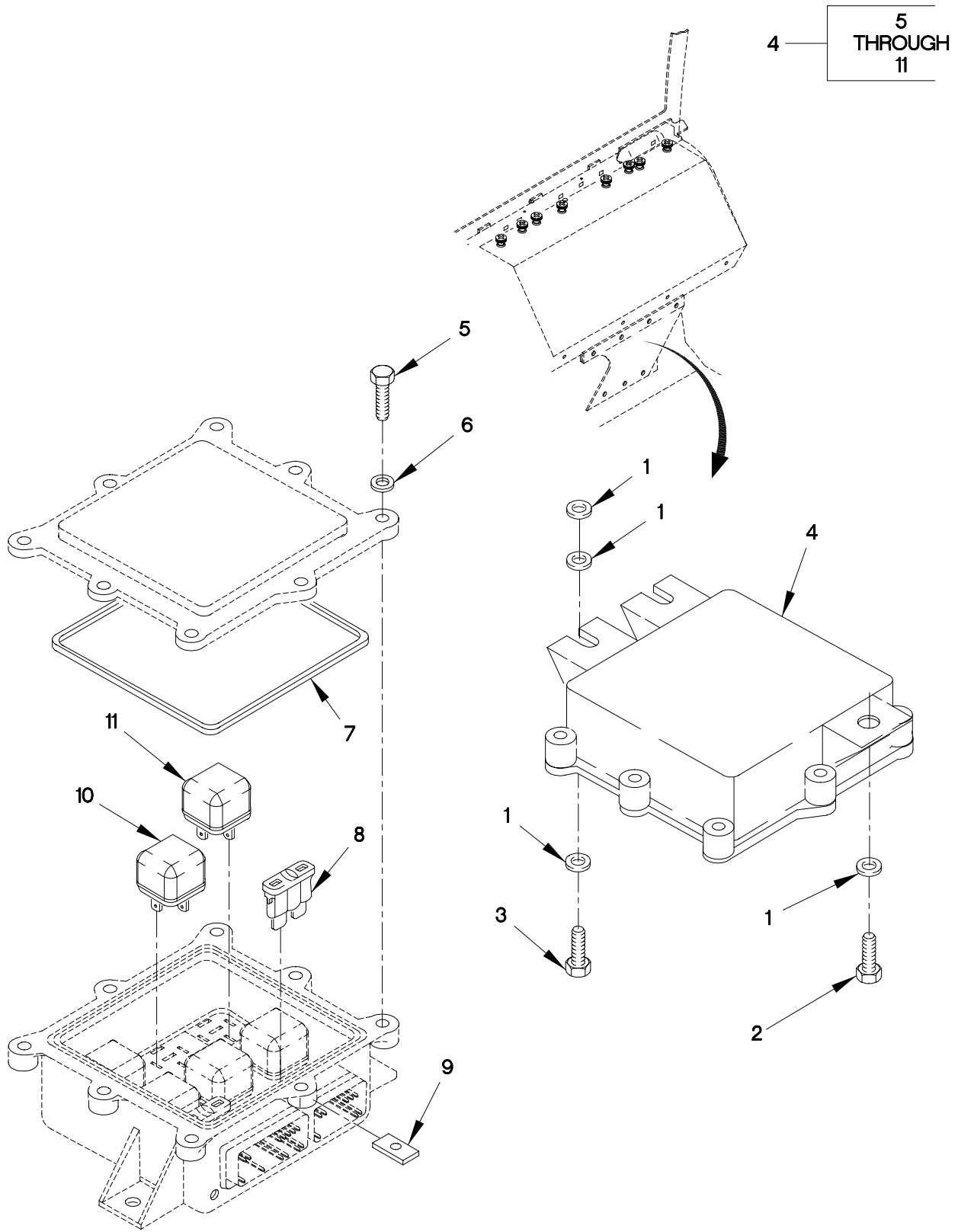

FIGURE 109. WTEC II VEHICLE INTERFACE MODULE

SECTION II

TM 9-2320-365-24P

(1) ITEM NO	(2) SMR CODE	(3) FSCM	(4) PART NUMBER	(5) DESCRIPTION AND USABLE ON CODE (UOC)	(6) QTY
GROUP 0705: TRANSMISSION SHIFTING COMPONENTS FIG.109 WTEC II VEHICLE INTERFACE MODULE					
1	PAOZZ	19200	12524631-1	WASHER,FLAT M6.....	5
2	PAOZZ	15526	DIN933-M6X16-8.8 -A4C	SCREW,CAP,HEXAGON H M6 X 1 X 16....	1
3	PAOZZ	56161	10503805	SCREW,CAP,HEXAGON M6 X 1 X 20.....	2
4	PAOOO	73342	29509889	REGULATOR,VOLTAGE.....	1
5	PAOZZ	56161	10504005	.SCREW,CAP,HEXAGON H M5 X .8 X 16..	8
6	PAOZZ	73342	29506165	.WASHER,FLAT.....	8
7	PAOZZ	73342	29505809	.SEAL RING,METAL.....	1
8	PAOZZ	58536	AA55569/01-007	.FUSE,INCLOSED LINK.....	2
9	PAOZZ	73342	29506511	.NUT,PLAIN,PLATE.....	1
10	PAOZZ	73342	29535908	.RELAY ASSEMBLY 24V (SF01, SF02, SF04, REVERSE WARNING).	4
11	PAOZZ	73342	29535907	.RELAY,ELECTROMAGNET 12V (SF03, NEUTRAL START).....	2

END OF FIGURE

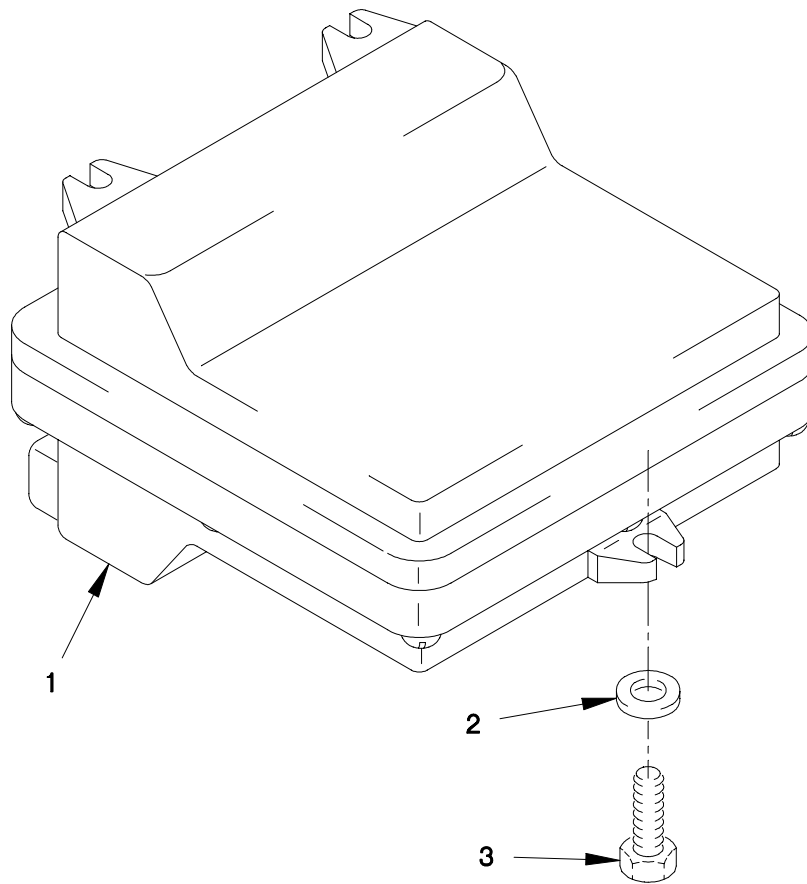

WTEC312C

FIGURE 110. WTEC III TRANSMISSION ELECTRONIC CONTROL UNIT

SECTION II

TM 9-2320-365-24P

(1)	(2)	(3)	(4)	(5)	(6)
ITEM	SMR		PART	DESCRIPTION AND	
NO	CODE	FSCM	NUMBER	USABLE ON CODE (UOC)	QTY

GROUP 0705: TRANSMISSION SHIFTING
COMPONENTS
FIG.110 WTEC III TRANSMISSION
ELECTRONIC CONTROL UNIT

1	PAOZZ	73342	ECB077AW	CONTROL ASSEMBLY UNIT,WTEC III.....	1
2	PAOZZ	19200	12524631-1	WASHER,FLAT.....	3
3	PAOZZ	56161	10503770	SCREW,CAP,HEXAGON M6 X 1 X 30.....	3

END OF FIGURE

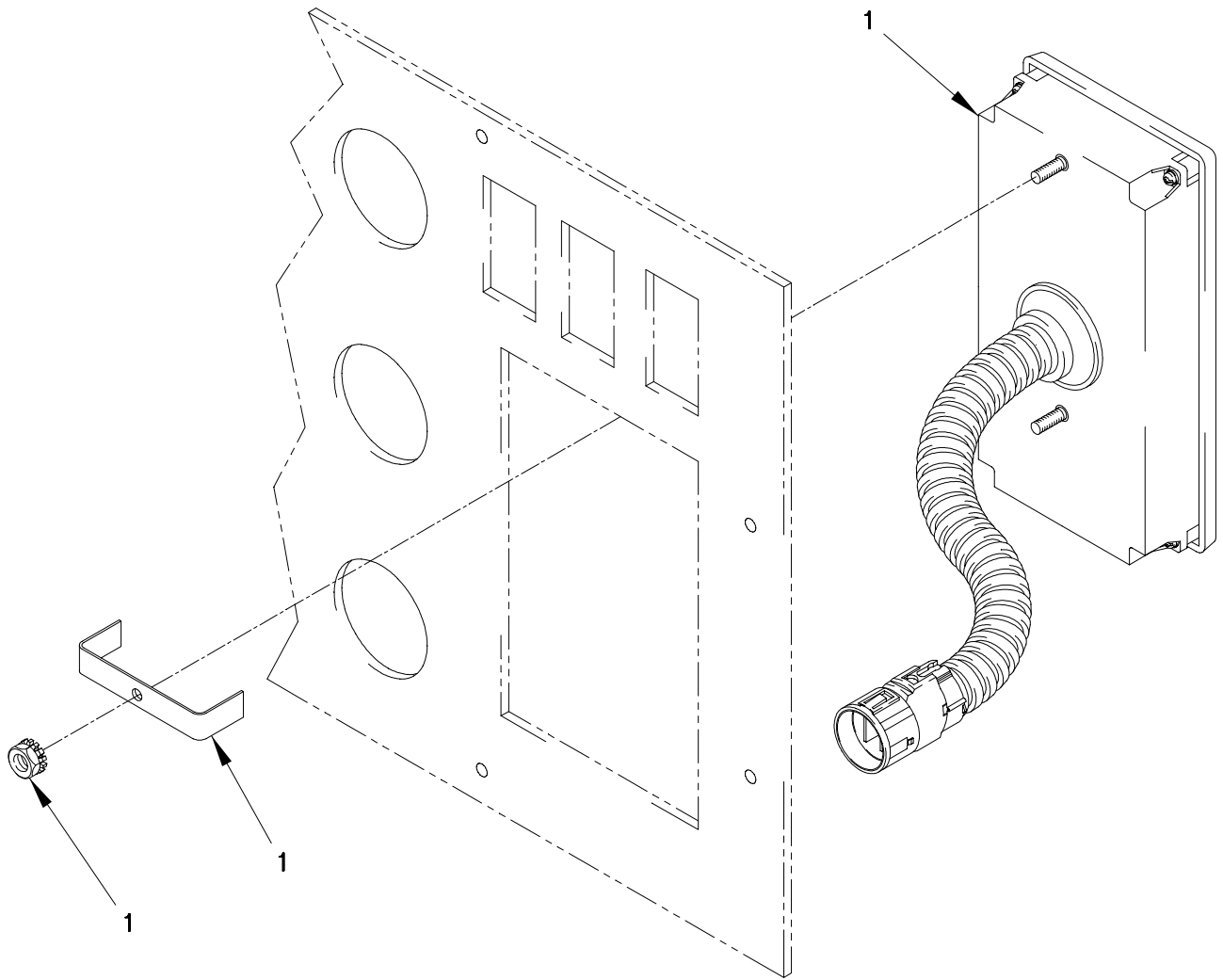

FIGURE 111. WTEC III TRANSMISSION GEAR SELECTOR

SECTION II

TM 9-2320-365-24P

(1)	(2)	(3)	(4)	(5)	(6)
ITEM	SMR		PART	DESCRIPTION AND	
NO	CODE	FSCM	NUMBER	USABLE ON CODE (UOC)	QTY

GROUP 0705: TRANSMISSION SHIFTING
COMPONENTS
FIG.111 WTEC III TRANSMISSION GEAR
SELECTOR

1	PAOZZ	73342	29538371	CONTROL ASSEMBLY,TR TRANSMISSION...	1
---	-------	-------	----------	-------------------------------------	---

END OF FIGURE

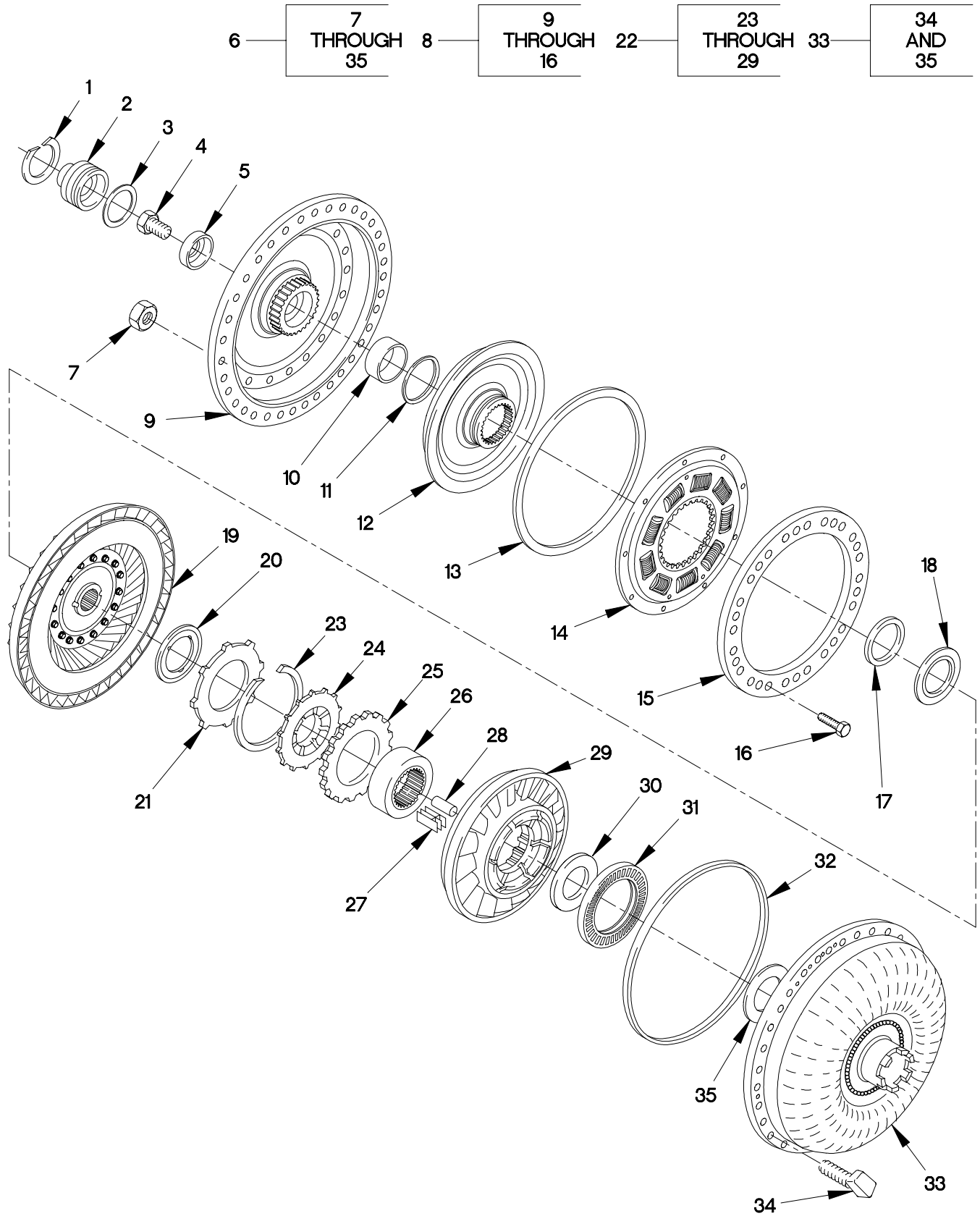

0708A1C

FIGURE 112. TORQUE CONVERTER MODULE

(1) ITEM NO	(2) SMR CODE	(3) FSCM	(4) PART NUMBER	(5) DESCRIPTION AND USABLE ON CODE (UOC)	(6) QTY
GROUP 0708: TORQUE CONVERTER OR FLUID COUPLING FIG.112 TORQUE CONVERTER MODULE					
1	PAFZZ	73342	29503209	RING,RETAINING.....	1
2	PAFZZ	73342	29535581	COVER,ACCESS USE ON COVER WITH THREADS.....	1
2	PAFZZ	73342	29509732	COVER,ACCESS USE ON COVER WITH SNAP-RING.....	1
3	PAFZZ	73342	29503208	RETAINER,PACKING 45.82 DI.....	1
4	PAFZZ	75755	19M8029	SCREW,CAP,HEXAGON H M16 X 2 X 30...	1
5	PAFZZ	73342	29505681	SHIM 4.203 THK.....	1
5	PAFZZ	73342	29505682	SHIM 4.381 THK.....	1
5	PAFZZ	73342	29505683	SHIM 4.559 THK.....	1
5	PAFZZ	73342	29505684	SHIM 4.736 THK.....	1
5	PAFZZ	73342	29505685	SHIM.....	1
5	PAFZZ	73342	29505686	SHIM 5.092 THK.....	1
5	PAFZZ	73342	29505688	SHIM 4.0 THK.....	1
6	AFFFF	73342	29535593	TORQUE CONVERTER.....	1
7	PAFZZ	73342	29501339	.NUT,PLAIN,HEXAGON.....	36
8	AFFFF	73342	29514802	.COVER ASSY,CONV.....	1
9	PAFZZ	73342	29535595	..HOUSING,HYDRAULIC,G.....	1
10	PAFZZ	73342	29503196	..BUSHING,SLEEVE.....	1
11	PAFZZ	73342	29503197	..WASHER,SEAL.....	1
12	PAFZZ	73342	29500939	..SHAFT,AND CLUTCH HA.....	1
13	PAFZZ	63005	29535008	..SEAL,METALLIC,SPECI.....	1
14	PAFZZ	73342	29530092	..DISK,CLUTCH USED ON TRANSMISSION S/N 6510141464 AND SUBSEQUENT.....	1
15	PAFZZ	73342	29514804	..BACKING PLATE,LOCKU.....	1
16	PAFZZ	73342	29500667	..SCREW,CAP,HEXAGON H M8 X 1.25. USED ON TRANSMISSION SERIAL NUMBERS PRIOR TO 6510024410.....	20
16	PAFZZ	73342	29514805	..SCREW,CAP,HEXAGON H (USED ON TRANSMISSION SERIAL NUMBER 6510024410 AND SUBSEQUENT.....	30
17	PAFZZ	73342	29500025	..WASHER,SEAL.....	1
18	PAFZZ	73342	23046228	..WASHER,SEAL.....	1
19	PAFZZ	73342	29503979	..TURBINE ASSEMBLY,TO.....	1
20	PAFZZ	73342	29500768	..BEARING,WASHER,THRU.....	1
21	PAFZZ	73342	29505617	..WASHER,SEAL.....	1
22	AFFFF	73342	29503983	..STATOR ASSY.....	1
23	PAFZZ	73342	29503239	..RING,RETAINING.....	1
24	PAFZZ	73342	29503980	..PLATE ASSEMBLY,THRU.....	1
25	PAFZZ	73342	29500066	..WASHER,SEAL.....	1
26	PAFZZ	73342	29500068	..BEARING,SLEEVE.....	1
27	PAFZZ	73342	29500064	..SPRING,FLAT.....	13

SECTION II

TM 9-2320-365-24P

(1) ITEM NO	(2) SMR CODE	(3) FSCM	(4) PART NUMBER	(5) DESCRIPTION AND USABLE ON CODE (UOC)	(6) QTY
28	PAFZZ	73342	29500063	..ROLLER,BEARING.....	13
29	PAFZZ	73342	29503633	..CLUTCH,POSITIVE.....	1
30	PAFZZ	73342	29502275	.SHIM 0.254 THK.....	1
30	PAFZZ	73342	29502276	.SHIM 0.4826 THK.....	1
30	PAFZZ	73342	29502277	.SHIM 0.7112 THK.....	1
31	PAFZZ	73342	23045918	.BEARING,ROLLER,THRU.....	1
32	PAFZZ	73342	23049377	.RETAINER,PACKING.....	1
33	PAFFF	73342	29511386	.OIL PUMP ASSEMBLY E USED ON S/N 6510024409 AND PRIOR.....	1
33	PAFFF	73342	29514790	.OIL PUMP ASSEMBLY,E USED ON S/N 6510024410 AND SUBSEQUENT.....	1
34	PAFZZ	73342	29500616	..BOLT,TEE HEAD.....	36
35	PAFZZ	73342	29500908	..BEARING,WASHER,THRU.....	1

END OF FIGURE

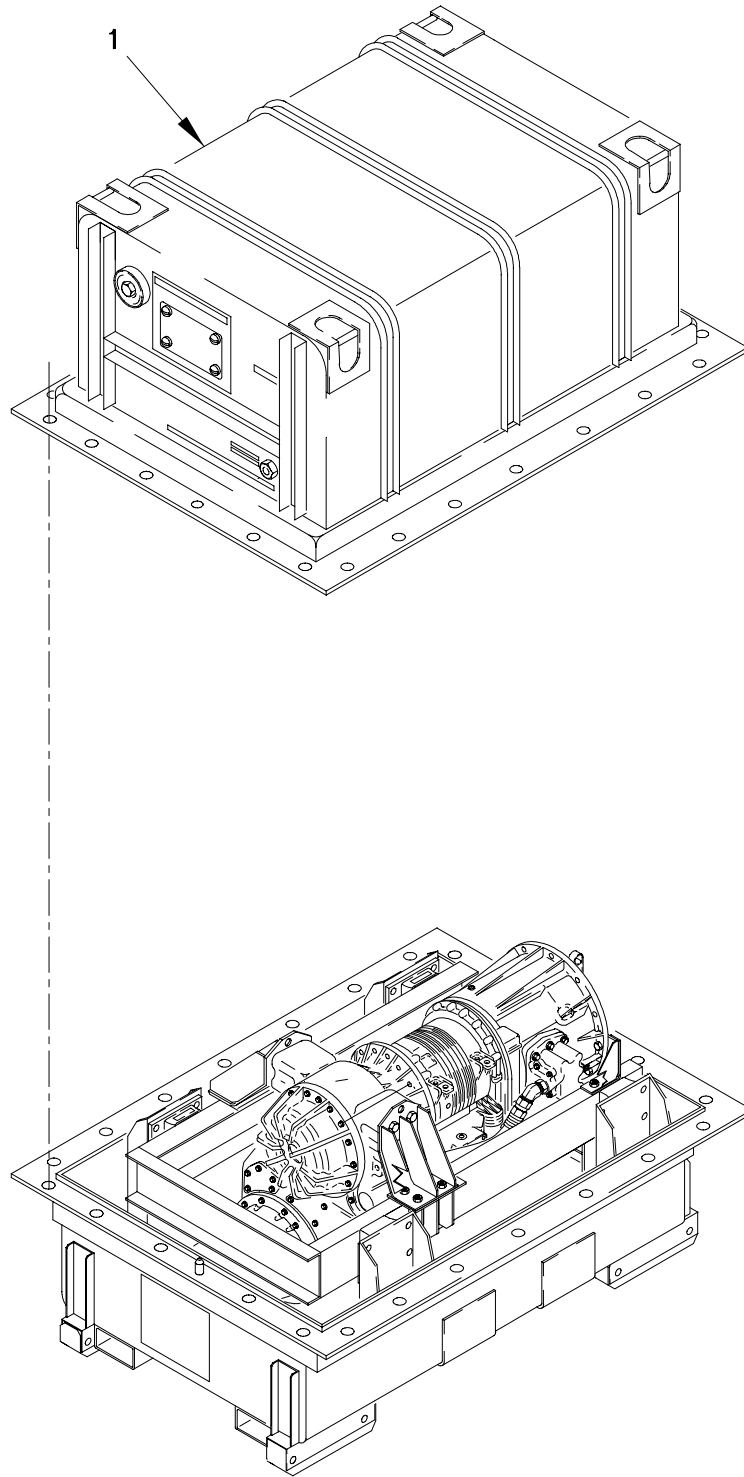

FIGURE 113. TRANSMISSION WITH CONTAINER

SECTION II

TM 9-2320-365-24P

(1) ITEM NO	(2) SMR CODE	(3) FSCM	(4) PART NUMBER	(5) DESCRIPTION AND USABLE ON CODE (UOC)	(6) QTY
-------------------	--------------------	-------------	-----------------------	--	------------

GROUP 0710: TRANSMISSION ASSEMBLY
AND ASSOCIATED PARTS
FIG.113 TRANSMISSION WITH CONTAINER

1	PAFHH	0FW39	12414438-003	TRANSMISSION, HYDRAU.....	1
---	-------	-------	--------------	---------------------------	---

END OF FIGURE

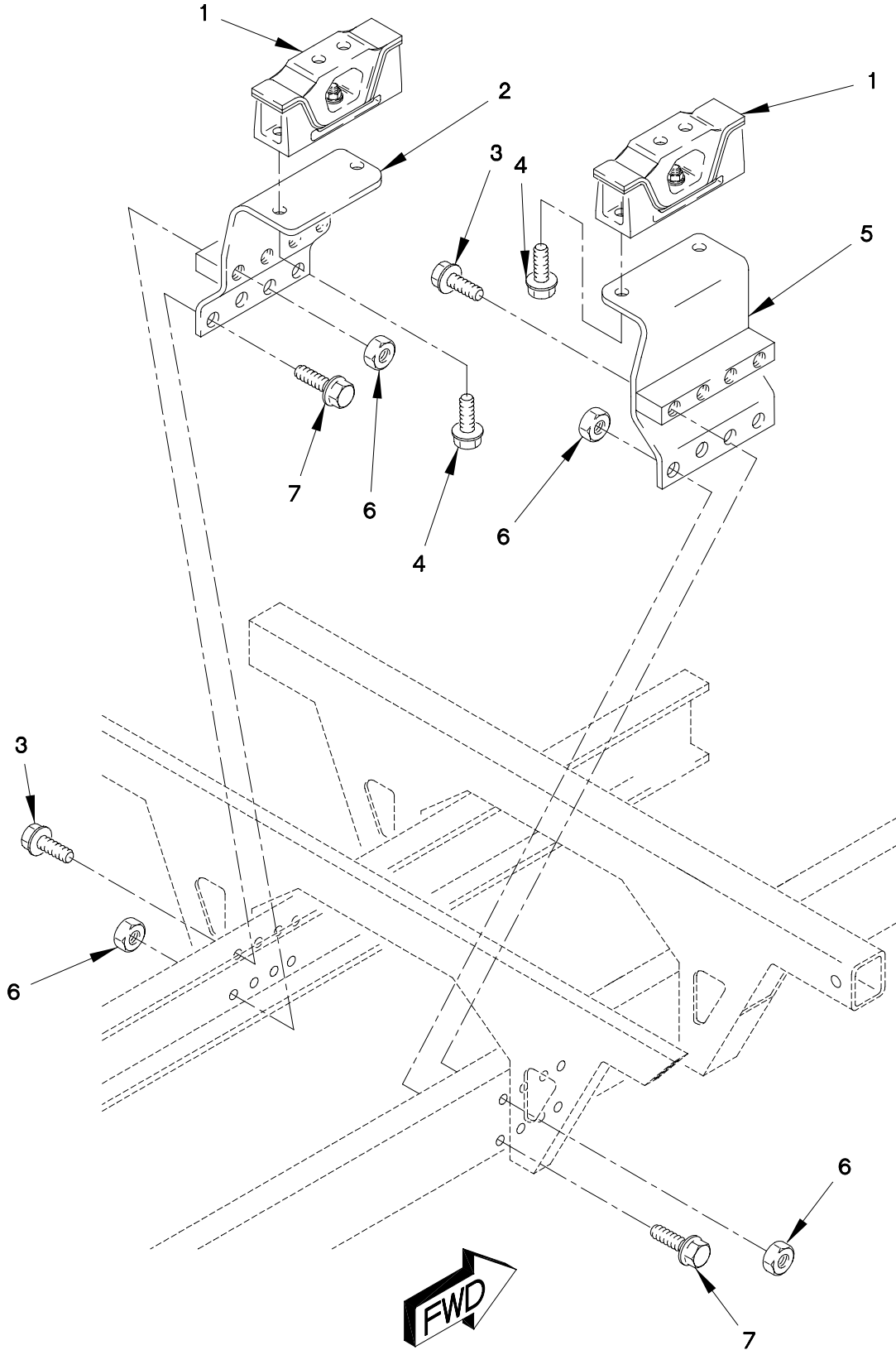

FIGURE 114. TRANSMISSION MOUNTS

SECTION II

TM 9-2320-365-24P

(1) ITEM NO	(2) SMR CODE	(3) FSCM	(4) PART NUMBER	(5) DESCRIPTION AND USABLE ON CODE (UOC)	(6) QTY
GROUP 0710: TRANSMISSION ASSEMBLY AND ASSOCIATED PARTS FIG.114 TRANSMISSION MOUNTS					
1	PAFZZ	81860	25923	MOUNT,RESILIENT.....	2
2	PAFZZ	0FW39	12417615	BRACKET,ENGINE MOUN.....	1
3	PAFZZ	19207	12414307-149	BOLT,MACHINE M16 X 1.5 X 110.....	4
4	PAFZZ	19207	12414307-077	SCREW,CAP,HEXAGON H M12 X 1.5 X 30.	8
5	PAFZZ	0FW39	12417614	BRACKET,ENGINE MOUN.....	1
6	PAFZZ	19207	12414308-025	NUT,SELF-LOCKING,EX M16 X 1.5.....	8
7	PAFZZ	19207	12414307-141	BOLT,MACHINE M16 X 1.5 X 50.....	4

END OF FIGURE

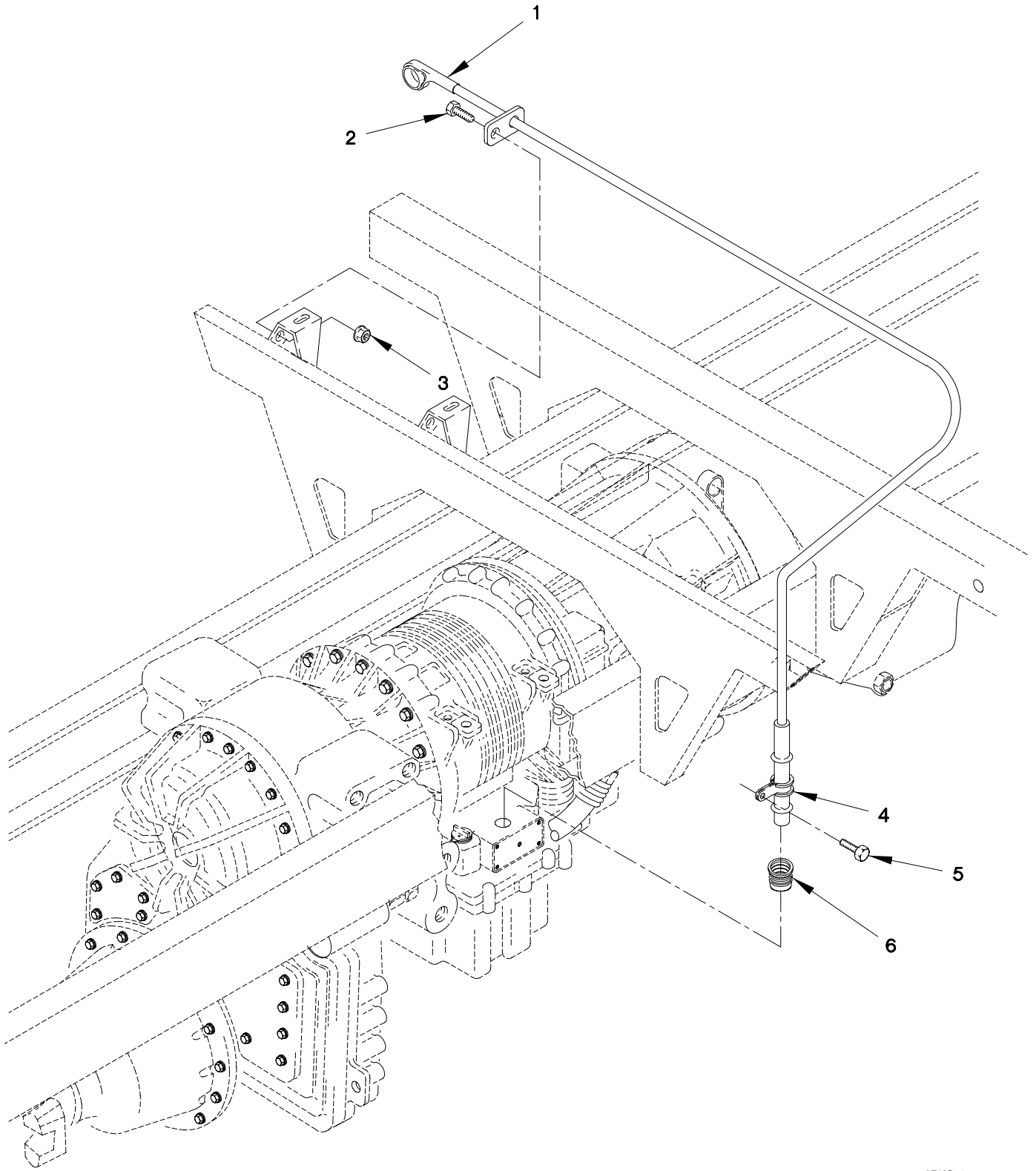

0710B-1-

FIGURE 115. TRANSMISSION DIPSTICK

SECTION II

TM 9-2320-365-24P

(1) ITEM NO	(2) SMR CODE	(3) FSCM	(4) PART NUMBER	(5) DESCRIPTION AND USABLE ON CODE (UOC)	(6) QTY
GROUP 0710: TRANSMISSION ASSEMBLY AND ASSOCIATED PARTS FIG.115 TRANSMISSION DIPSTICK					
1	PAOZZ	01943	91620-A	GAGE ROD, LIQUID LEV.....	1
2	PAOZZ	81495	071 408 32	BOLT, MACHINE M8 X 1.25 X 25.....	1
3	PAOZZ	19207	12414315-006	NUT, SELF-LOCKING, HE M8 X 1.25.....	1
4	PAOZZ	73342	29507755	BAND, RETAINING.....	1
5	PAOZZ	73342	29519212	SCREW, TAPPING.....	2
6	PAOZZ	73342	29507823	SEAL, NONMETALLIC RO (PROVIDED WITH TRANSMISSION).....	1

END OF FIGURE

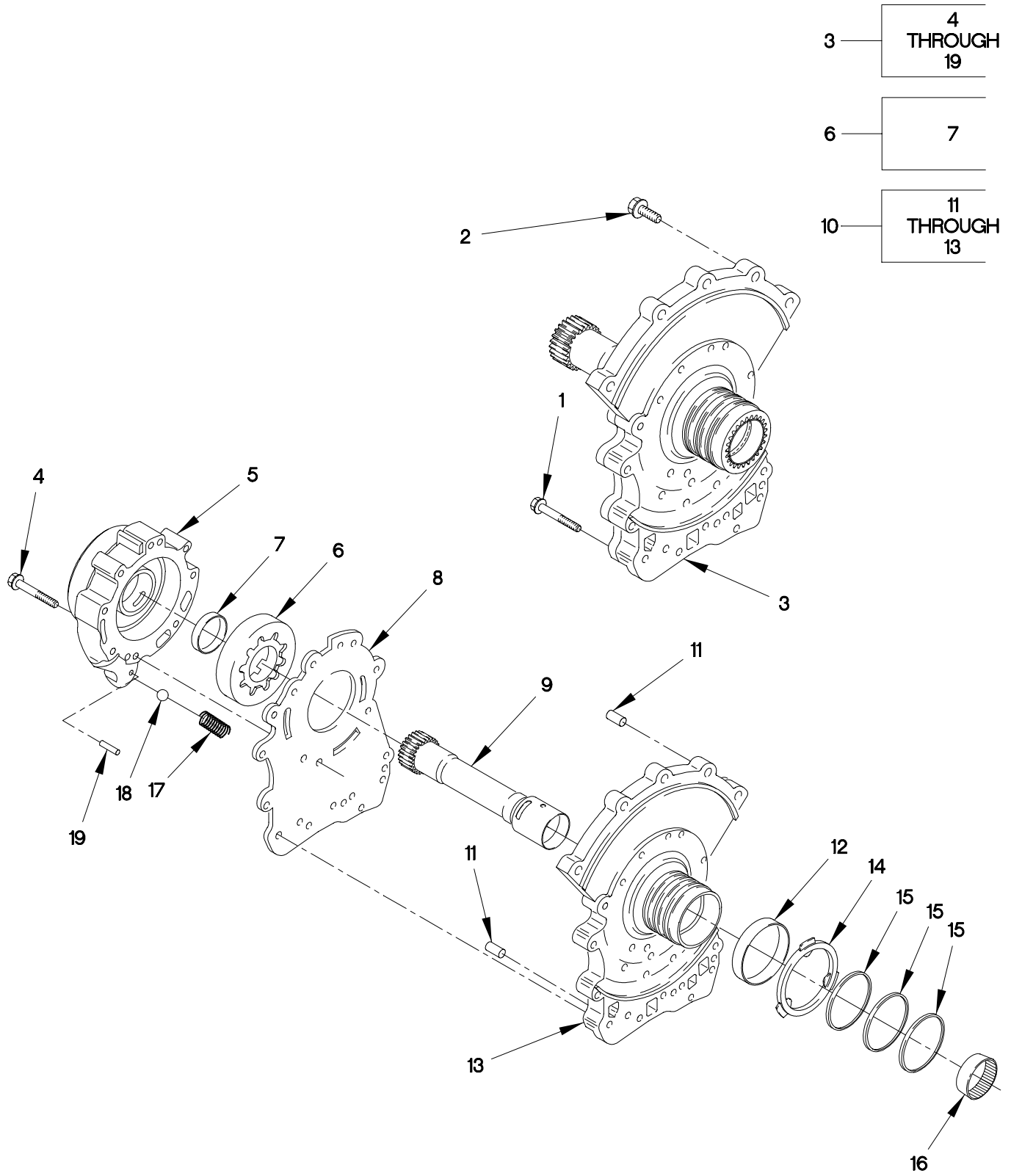

FIGURE 116. FRONT SUPPORT ASSEMBLY

(1) ITEM NO	(2) SMR CODE	(3) FSCM	(4) PART NUMBER	(5) DESCRIPTION AND USABLE ON CODE (UOC)	(6) QTY
GROUP 0710: TRANSMISSION ASSEMBLY AND ASSOCIATED PARTS FIG.116 FRONT SUPPORT ASSEMBLY					
1	PAHZZ	73342	11501822	SCREW,CAP,HEXAGON H M10 X 1.5 X 65.	6
2	PAHZZ	73342	11514355	SCREW,CAP,HEXAGON H M10 X 1.5 X 35.	5
3	AHHHH	73342	29516008	MODULE,FRONT SPRT.....	1
4	PAHZZ	73342	11501822	.SCREW,CAP,HEXAGON H M10 X 1.5 X 65.....	8
5	PAHZZ	73342	29514801	.HOUSING,MECHANICAL USED ON TRANSMISSION SERIAL NUMBERS 6510024410 AND SUBSEQUENT.....	1
6	PAHZZ	73342	23049376	.GEAR ROTOR SET,ROTA USED ON TRANSMISSION SERIAL NUMBERS PRIOR TO 6510024410.....	1
6	PAHZZ	73342	29523725	.GEAR ROTOR SET,ROTA USED ON TRANSMISSION SERIAL NUMBERS 6510024410 AND SUBSEQUENT.....	1
7	PAHZZ	73342	6881926	..BUSHING,SLEEVE USED ON TRANSMISSION SERIAL NUMBERS PRIOR TO 6510024410.....	1
7	PAHZZ	73342	29524335	..BUSHING,SLEEVE USED ON TRANSMISSION SERIAL NUMBERS 6510024410 AND SUBSEQUENT.....	1
8	PAHZZ	73342	29505905	.PLATE,WEAR,ROTARY P.....	1
9	PAHZZ	73342	29502030	.SLEEVE,SHAFT,PUMP USED ON TRANSMISSION SERIAL NUMBERS PRIOR TO 6510024410.....	1
9	PAHZZ	73342	29516486	.SLEEVE,TRANSMISSION USED ON TRANSMISSION SERIAL NUMBERS 6510024410 AND SUBSEQUENT.....	1
10	PAHHH	73342	29503294	.SUPPORT ASSY,FRONT.....	1
11	PAHZZ	73342	29501135	..PIN,STRAIGHT,HEADLE.....	2
12	PAHZZ	73342	23045812	..SPACER,RING.....	1
13	PAHZZ	73342	29505904	..BRACKET,EYE,ROTATIN.....	1
14	PAHZZ	73342	23047834	.BEARING,BALL,THRUST.....	1
15	PAHZZ	73342	23042433	.GASKET CONSISTS OF FIVE SEALRINGS.	1
16	PAHZZ	73342	23045816	.BEARING,ROLLER,NEED.....	1
17	PAHZZ	73342	29507709	.SPRING USED ON TRANSMISSION SERIAL NUMBERS 6510024410 AND SUBSEQUENT.....	1
18	PAHZZ	24617	145651	.BALL,BEARING USED ON TRANSMISSION SERIAL NUMBERS 6510024410 AND SUBSEQUENT.....	1
19	PAHZZ	73342	29516030	.PIN,DOWEL USED ON TRANSMISSION SERIAL NUMBERS 6510024410 AND SUBSEQUENT.....	1

END OF FIGURE

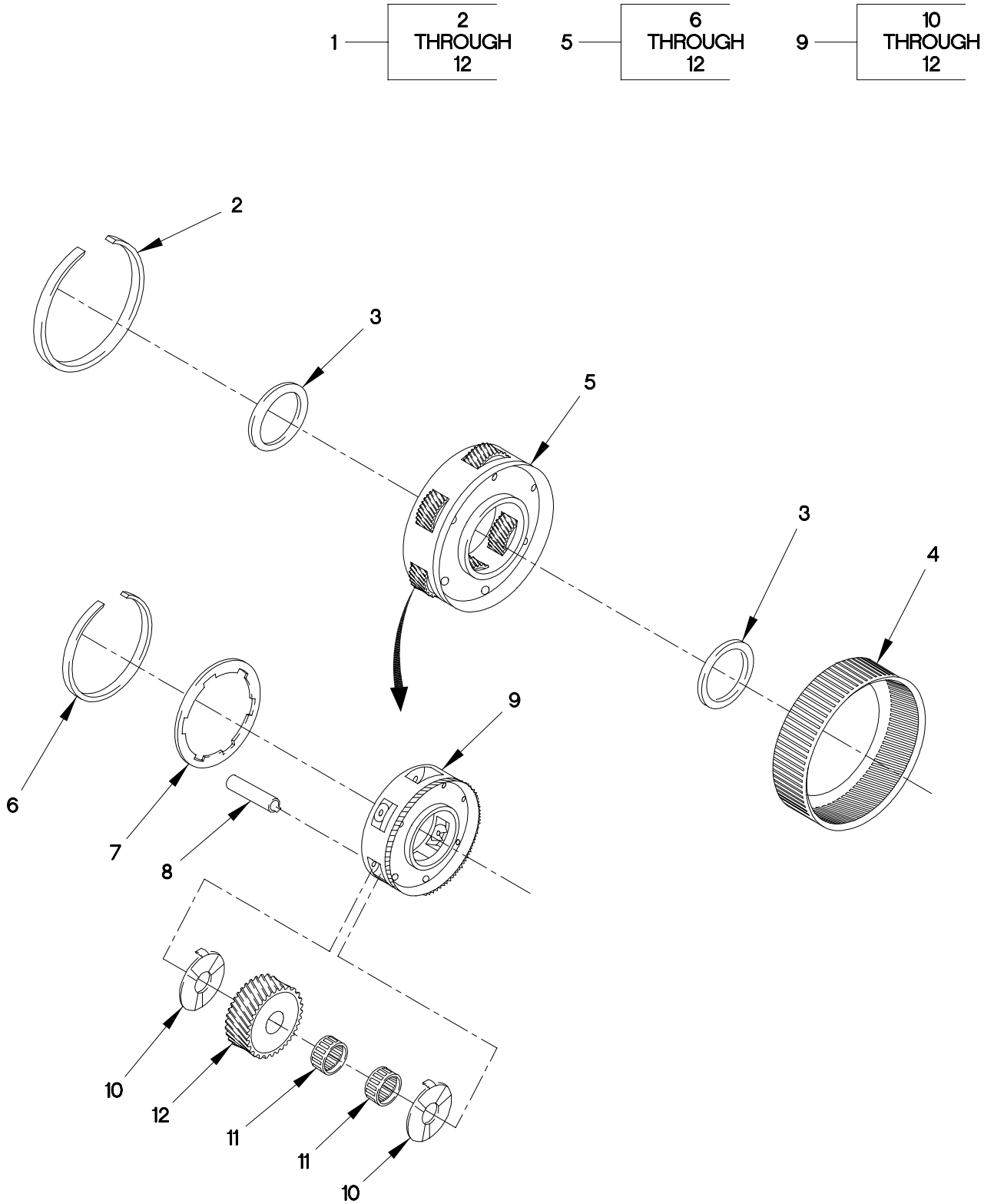

FIGURE 117. P1 PLANETARY CARRIER

SECTION II

TM 9-2320-365-24P

(1) ITEM NO	(2) SMR CODE	(3) FSCM	(4) PART NUMBER	(5) DESCRIPTION AND USABLE ON CODE (UOC)	(6) QTY
GROUP 0710: TRANSMISSION ASSEMBLY AND ASSOCIATED PARTS FIG.117 P1 PLANETARY CARRIER					
1	AHHHH	73342	29530467	MODULE, PLNTY GEAR.....	1
2	PAHZZ	73342	29500699	.RING, RETAINING.....	1
3	PAHZZ	73342	23047854	.BEARING, WASHER, THRU.....	2
4	PAHZZ	73342	29503066	.GEAR, INTERNAL.....	1
5	AHHHH	73342	29530468	.CARRIER ASSY, PLNTY.....	1
6	PAHZZ	73342	29500689	..RING, RETAINING.....	1
7	PAHZZ	73342	29501558	..PLATE, RETAINING, BEA.....	1
8	PAHZZ	73342	29501557	..SPINDLE, MECHANICALL.....	6
9	PAHZZ	73342	29530469	..CARRIER, GEAR ASSEMB USED ON TRANSMISSION S/N 6510142342 AND SUBSEQUENT.....	1
10	PAHZZ	73342	29502040	...BEARING, WASHER, THRU.....	12
11	PAHZZ	73342	29503397	...BEARING, ROLLER, NEED.....	12
12	PAHZZ	73342	29500573	...GEAR SET, HELICAL, MA SET OF SIX GEARS.....	1

END OF FIGURE

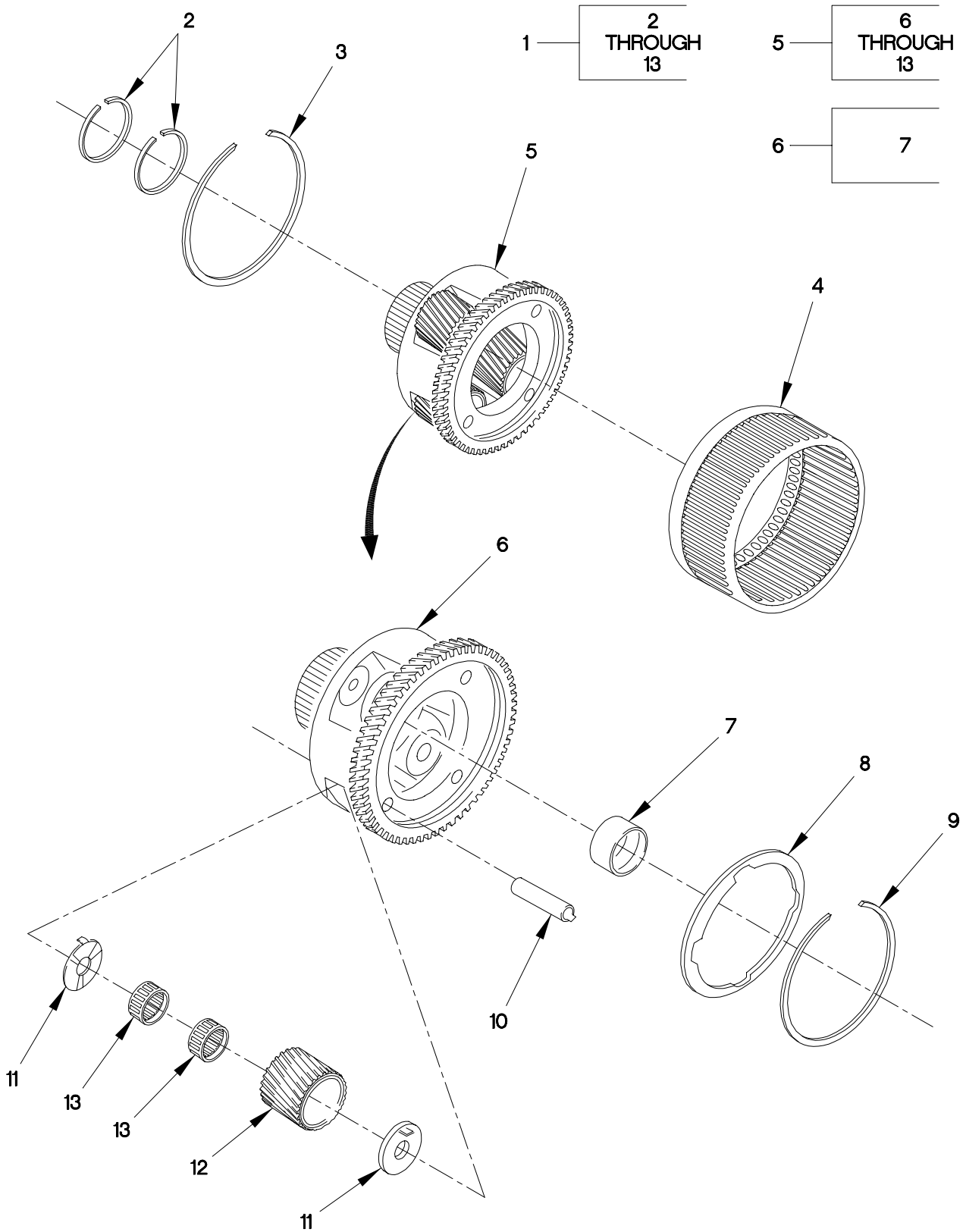

FIGURE 118. P2 PLANETARY CARRIER

SECTION II

TM 9-2320-365-24P

(1) ITEM NO	(2) SMR CODE	(3) FSCM	(4) PART NUMBER	(5) DESCRIPTION AND USABLE ON CODE (UOC)	(6) QTY
GROUP 0710: TRANSMISSION ASSEMBLY AND ASSOCIATED PARTS FIG.118 P2 PLANETARY CARRIER					
1	AHHHH	73342	29530459	MODULE, PLANETARY.....	1
2	PAHZZ	73342	29503974	.PARTS KIT, SEAL REPL.....	1
3	PAHZZ	73342	29500699	.RING, RETAINING.....	1
4	PAHZZ	73342	29503067	.GEAR, INTERNAL.....	1
5	AHHHH	73342	29530460	.CARRIER ASSY, P2.....	1
6	PAHZZ	73342	29530461	..CARRIER/BUSHING USED ON TRANSMISSION S/N 6510142342 AND PRIOR.....	1
7	PAHZZ	73342	29531004	...BUSHING, SLEEVE.....	1
8	PAHZZ	73342	29501560	..RING, RETAINING.....	1
9	PAHZZ	73342	29500689	..RING, RETAINING.....	1
10	PAHZZ	73342	29501556	..SPINDLE, MECHANICALL.....	4
11	PAHZZ	73342	29502037	..BEARING, WASHER, THRU.....	8
12	PAHZZ	73342	29500571	..GEAR SET, BEVEL, MATC SET OF FOUR GEARS.....	1
13	PAHZZ	73342	29516805	..BEARING, ROLLER, THRU.....	8

END OF FIGURE

2 —

3 THROUGH 10

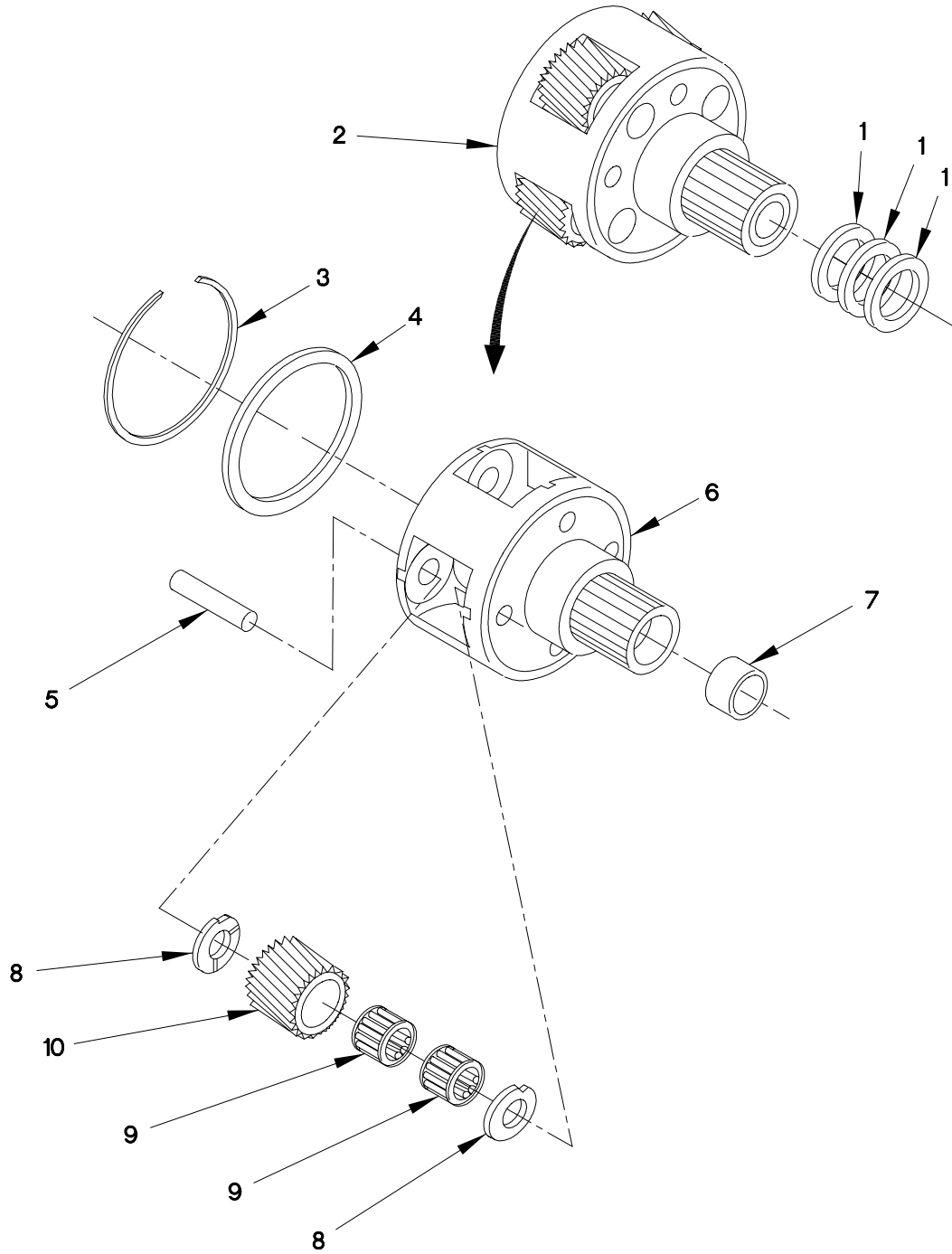

FIGURE 119. P3 PLANETARY CARRIER

(1) ITEM NO	(2) SMR CODE	(3) FSCM	(4) PART NUMBER	(5) DESCRIPTION AND USABLE ON CODE (UOC)	(6) QTY
GROUP 0710: TRANSMISSION ASSEMBLY AND ASSOCIATED PARTS FIG.119 P3 PLANETARY CARRIER					
1	PAHZZ	73342	29503226	SPACER,RING 0.27MM (0.01 IN).....	1
1	PAHZZ	73342	29503227	SPACER,RING 0.54MM (0.02 IN).....	1
1	PAHZZ	73342	29503228	SPACER,RING 0.81MM (0.03 IN).....	1
1	PAHZZ	73342	29503229	SPACER,RING 1.08MM (0.04 IN).....	1
1	PAHZZ	73342	29503230	SPACER,RING 1.35MM (0.05 IN).....	1
1	PAHZZ	73342	29503231	SPACER,RING 1.62MM (0.06 IN).....	1
1	PAHZZ	73342	29503232	SPACER,RING 1.89MM (0.07 IN).....	1
2	AHHHH	73342	29502046	CARRIER ASSY, P3.....	1
3	PAHZZ	73342	29500689	.RING,RETAINING.....	1
4	PAHZZ	73342	29501575	.WASHER,RECESSED.....	1
5	PAHZZ	73342	29501574	.SPINDLE,MECHANICALL.....	4
6	PAHZZ	73342	29502047	.CARRIER/BUSHING.....	1
7	PAHZZ	73342	29535957	..BUSHING,SLEEVE 53.12MM ID.....	1
8	PAHZZ	73342	29511406	.BEARING,WASHER,THRU.....	8
9	PAHZZ	73342	29516199	.BEARING,SLEEVE.....	8
10	PAHZZ	73342	29502831	.GEAR SET,BEVEL,MATC SET OF FOUR GEARS.....	1

END OF FIGURE

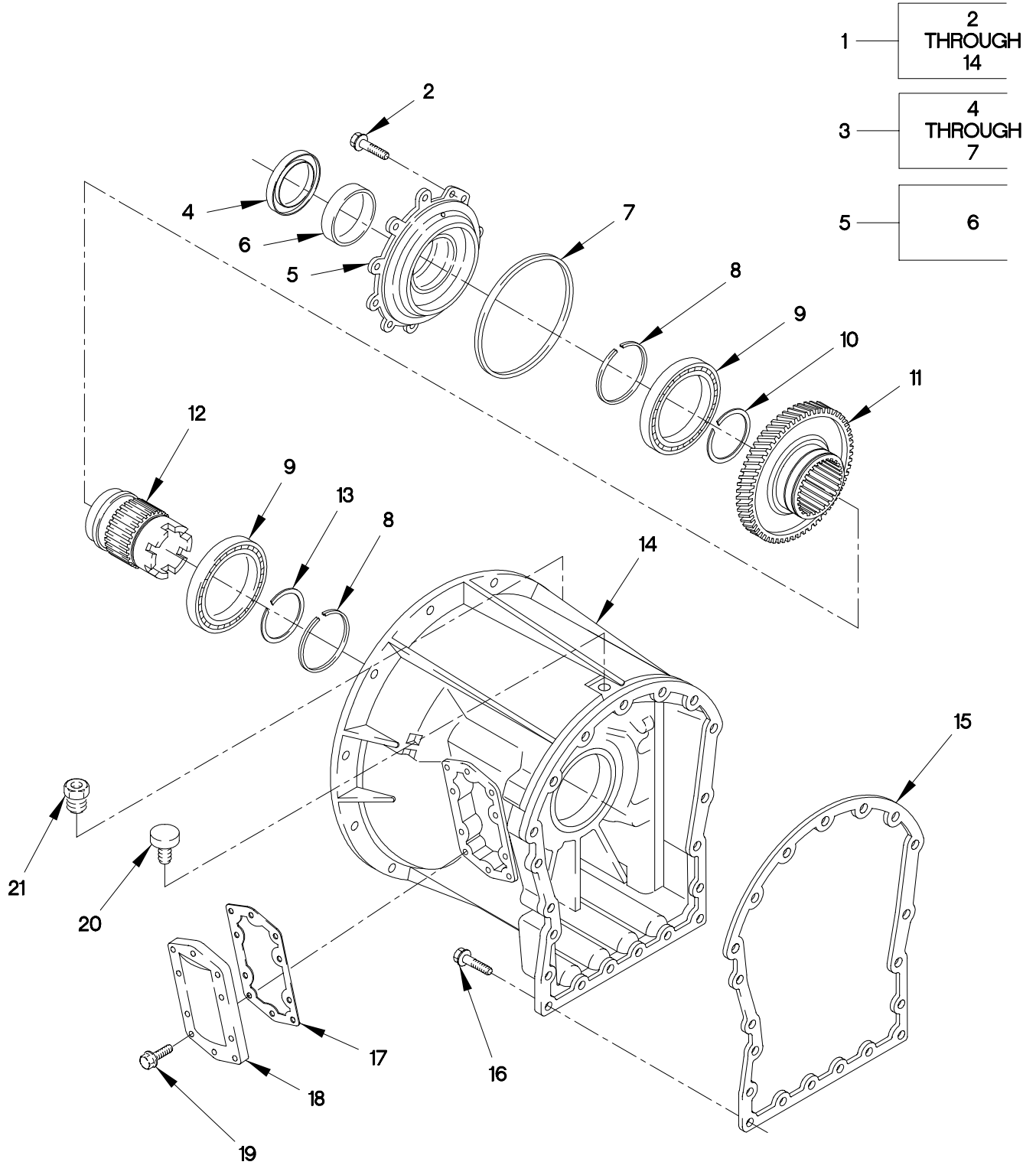

FIGURE 120. CONVERTER HOUSING MODULE

(1) ITEM NO	(2) SMR CODE	(3) FSCM	(4) PART NUMBER	(5) DESCRIPTION AND USABLE ON CODE (UOC)	(6) QTY
GROUP 0710: TRANSMISSION ASSEMBLY AND ASSOCIATED PARTS FIG.120 CONVERTER HOUSING MODULE					
1	AHHHH	73342	29515914	MODULE, CONVERTER HOUSING.....	1
2	PAHZZ	7X677	12337902	.SCREW,CAP,HEXAGON H M10 X 1.5 X 30.....	10
3	AHHHH	73342	29502370	.RETAINER ASSEMBLY, BEARING.....	1
4	PAHZZ	73342	29507528	..SEAL,PLAIN ENCASED.....	1
5	PAHZZ	73342	29502273	..HOUSING,MECHANICAL.....	1
6	PAHZZ	73342	29531002	...BUSHING,SLEEVE.....	1
7	PAHZZ	73342	23045614	..SEAL RING,METAL.....	1
8	PAHZZ	73342	23042433	.GASKET CONSISTS OF FIVE SEALRINGS.	2
9	PAHZZ	73342	23046439	.BEARING,ROLLER,CYLI.....	2
10	PAHZZ	73342	29503969	.RING,RETAINING USE WITH P/N 29511396 ONLY.....	1
11	PAHZZ	73342	29511395	.GEAR,SPUR.....	1
12	PAHZZ	73342	29511396	.HUB,BODY USED ON S/N 6510024409 AND PRIOR.....	1
12	PAHZZ	73342	29514799	.HUB,BODY USED ON S/N 6510024410 AND SUBSEQUENT.....	1
13	PAFZZ	73342	29503969	.RING,RETAINING.....	1
14	PAHZZ	73342	29515668	.HOUSING TRAN,CONVER.....	1
15	PAHZZ	73342	29503288	GASKET.....	1
16	PAHZZ	7X677	12337902	SCREW,CAP,HEXAGON H.....	20
17	PAFZZ	73342	23048037	GASKET.....	1
18	PAFZZ	73342	23048038	COVER,ACCESS.....	1
19	PAFZZ	21969	DIN933-M10X25-8. 8-B3B	BOLT,MACHINE M10 X .8 X 20.....	20
20	PAFZZ	73342	29502386	BUSHING,PIPE.....	1
21	PAHZZ	73342	23047102	BREATHER.....	1

END OF FIGURE

2	3 THROUGH 8
---	-------------------

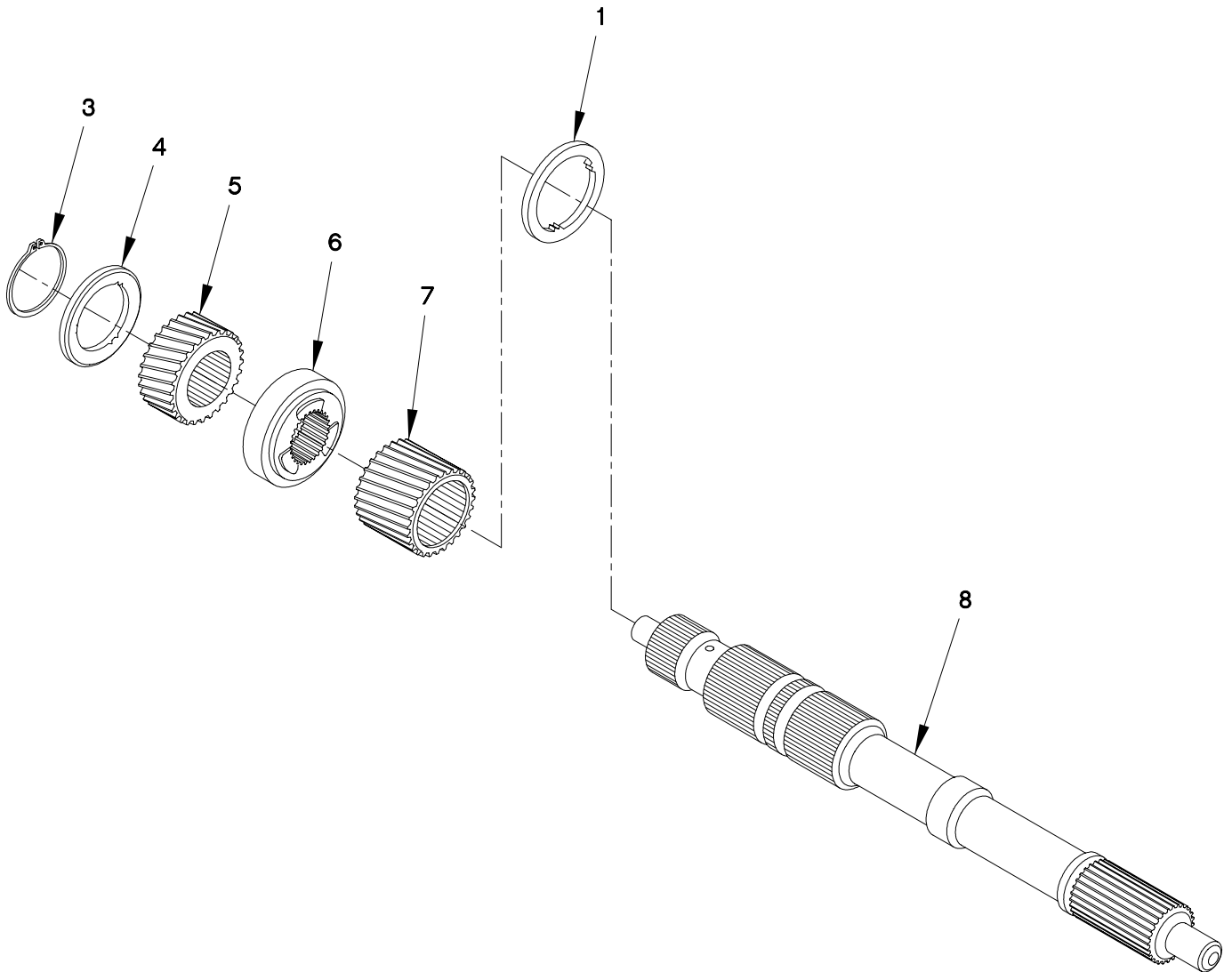

FIGURE 121. MAINSHAFT MODULE

SECTION II

TM 9-2320-365-24P

(1) ITEM NO	(2) SMR CODE	(3) FSCM	(4) PART NUMBER	(5) DESCRIPTION AND USABLE ON CODE (UOC)	(6) QTY
-------------------	--------------------	-------------	-----------------------	--	------------

GROUP 0710: TRANSMISSION ASSEMBLY
AND ASSOCIATED PARTS

FIG.121 MAINSHAFT MODULE

1	PAHZZ	73342	29503225	BEARING,WASHER,THRU.....	1
2	AHHHH	73342	29506076	MAIN SHAFT,MODULE.....	1
3	PAHZZ	73342	29501538	.RING,RETAINING.....	1
4	PAHZZ	73342	29500768	.BEARING,WASHER,THRU.....	1
5	PAHZZ	73342	29500767	.GEAR,HELICAL.....	1
6	PAHZZ	73342	29505511	.SPACER,SLEEVE.....	1
7	PAHZZ	73342	29502001	.GEAR,HELICAL.....	1
8	PAHZZ	73342	29506077	.SHAFT,SHOULDERED.....	1

END OF FIGURE

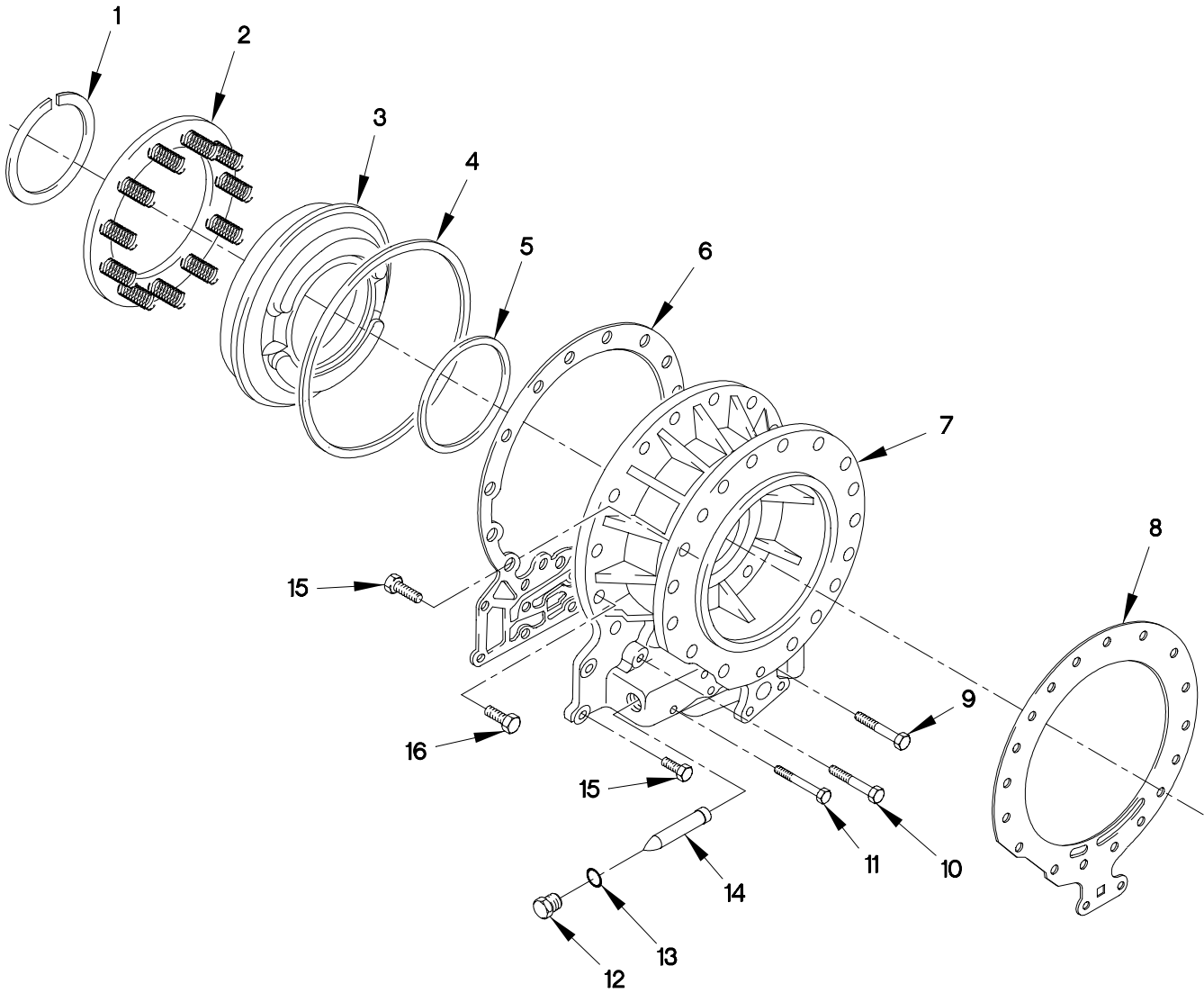
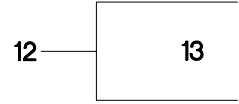

FIGURE 122. ADAPTER HOUSING MODULE

SECTION II

TM 9-2320-365-24P

(1) ITEM NO	(2) SMR CODE	(3) FSCM	(4) PART NUMBER	(5) DESCRIPTION AND USABLE ON CODE (UOC)	(6) QTY
GROUP 0710: TRANSMISSION ASSEMBLY AND ASSOCIATED PARTS FIG.122 ADAPTER HOUSING MODULE					
1	PAHZZ	73342	29514364	RING, RETAINING.....	1
2	PAHZZ	73342	29500867	RETAINER, CLUTCH PLA.....	1
3	PAHZZ	73342	29503053	PISTON, CLUTCH SHAFT.....	1
4	PAHZZ	73342	23045654	SEAL RING, METAL.....	1
5	PAHZZ	73342	29510682	SEAL RING, METAL.....	1
6	PAHZZ	73342	29534357	GASKET.....	1
7	PAHZZ	73342	29506122	ADAPTER, HOUSING.....	1
8	PAFZZ	73342	29506323	GASKET.....	1
9	PAHZZ	60248	7000210070	BOLT, MACHINE M10 X 1.5 X 70.....	4
10	PAHZZ	15526	DIN931-M12X10.9- A4C	SCREW, CAP, HEXAGON H M12 X 1.75 X 60.....	3
11	PAHZZ	73342	11515469	SCREW, CAP, HEXAGON H M10 X 1.5 X 100.....	3
12	PAFZZ	73342	29507699	PLUG, PROTECTIVE, DUS.....	1
13	PAFZZ	73342	29507700	.O-RING.....	1
14	PAHZZ	73342	29507751	STRAINER ELEMENT, SE.....	1
15	PAFZZ	81495	071 410 36	BOLT, MACHINE M10 X 1.5 X 40.....	21
16	PAHZZ	73342	11515190	BOLT, MACHINE M10 X 1.7 X 45.....	15

END OF FIGURE

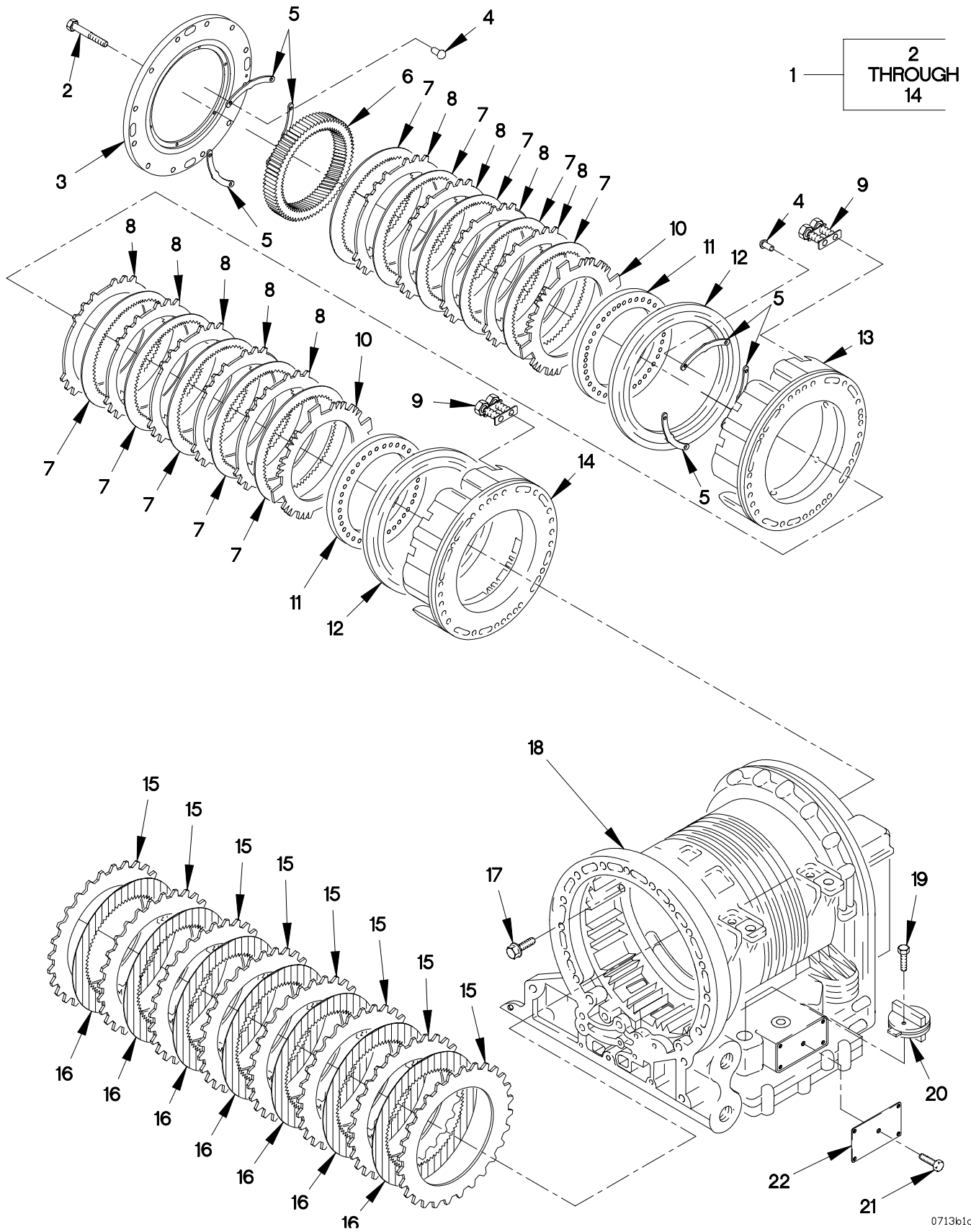

FIGURE 123. C3, C4 AND C5 CLUTCH

SECTION II

TM 9-2320-365-24P

(1) ITEM NO	(2) SMR CODE	(3) FSCM	(4) PART NUMBER	(5) DESCRIPTION AND USABLE ON CODE (UOC)	(6) QTY
GROUP 0713: INTERMEDIATE CLUTCH FIG.123 C3, C4 AND C5 CLUTCH					
1	AHHHH	73342	29501359	CLUTCH ASSY.....	1
2	PAHZZ	73342	11505328	.SCREW,CAP,HEXAGON H M10 X 1.5 X 90.....	12
3	PAHZZ	73342	29535006	.PRESSURE PLATE ASSE.....	1
4	PAHZZ	73342	11506706	.RIVET,BLIND.....	12
5	PAHZZ	73342	29522720	.RING,DRIVE PLATE,TR.....	6
6	PAHZZ	73342	29503079	.GEAR,SPUR.....	1
7	PAHZZ	73342	29528207	.PLATE,INTERMEDIATE,.....	10
8	PAHZZ	73342	29501423	.PLATE,INTERMEDIATE,.....	9
9	PAHZZ	73342	29505570	.ASSEMBLY,RETURN SPI.....	8
10	PAHZZ	73342	29501424	.PLATE,DAMPER,TRANSM.....	2
11	PAHZZ	73342	29505861	.RETAINER,CLUTCH PLA.....	2
12	PAHZZ	73342	23048367	.PISTON,CLUTCH SHAFT.....	2
13	PAHZZ	73342	29501449	.HOUSING,MECHANICAL.....	1
14	PAHZZ	73342	29501360	.HOUSING,MECHANICAL.....	1
15	PAHZZ	73342	23045573	PLATE,INTERMEDIATE,.....	8
16	PAHZZ	73342	29532371	PLATE,INTERMEDIATE,.....	7
17	PAHZZ	73342	11514355	SCREW,CAP,HEXAGON H M10 X 1.5 X 35.	12
18	XDHZZ	73342	29535311	HOUSING,TRANSMISSIO.....	1
19	PAHZZ	73342	11515355	SCREW,CAP,HEXAGON H.....	1
20	PAHZZ	73342	12092196	PLUG,PROTECTIVE,DUS.....	1
21	PAOZZ	73342	141445	SCREW,MACHINE.....	1
22	PAOZZ	73342	29533240	PLATE,IDENTIFICATIO.....	1

END OF FIGURE

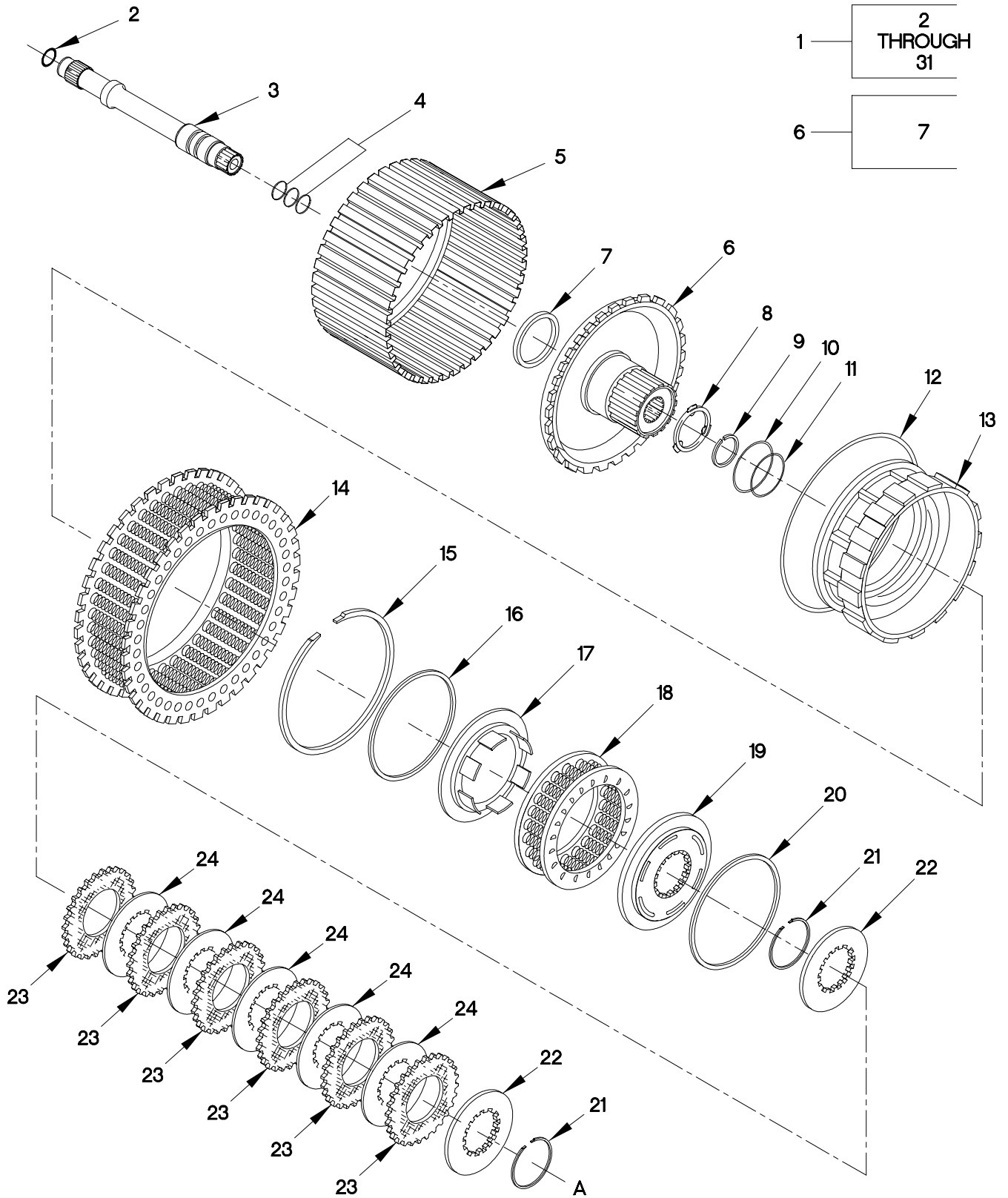

FIGURE 124. ROTATING CLUTCH MODULE (SHEET 1 OF 2)

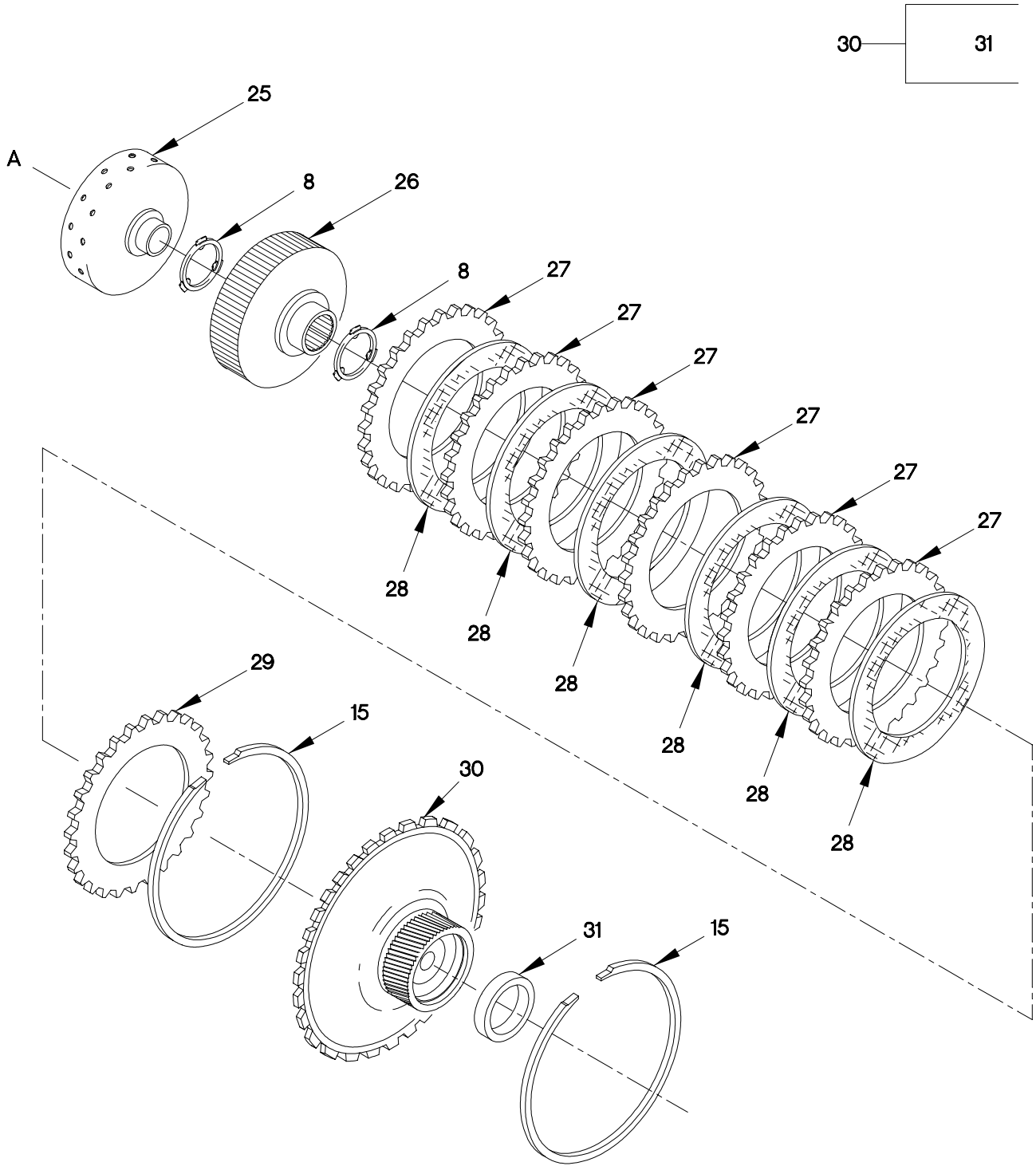

FIGURE 124. ROTATING CLUTCH MODULE (SHEET 2 OF 2)

(1) ITEM NO	(2) SMR CODE	(3) FSCM	(4) PART NUMBER	(5) DESCRIPTION AND USABLE ON CODE (UOC)	(6) QTY
GROUP 0713: INTERMEDIATE CLUTCH FIG.124 ROTATING CLUTCH MODULE					
1	AHHHH	73342	29530452	MODULE,ROT CLUTCH.....	1
2	PAHZZ	73342	23046274	.O-RING.....	1
3	PAHZZ	73342	29530455	.SHAFT,SHOULDERED.....	1
4	PAHZZ	73342	23042434	.PARTS KIT,SEAL REPL.....	1
5	PAHZZ	73342	29508255	.CLUTCH ASSEMBLY,FRI.....	1
6	PAHZZ	73342	29534493	.GEAR,ANTIBACKLASH,S.....	1
7	PAHZZ	73342	29531001	..BUSHING,SLEEVE.....	1
8	PAHZZ	73342	23047854	.BEARING,WASHER,THRU.....	3
9	PAHZZ	73342	29505891	.RING,RETAINING.....	1
10	PAHZZ	73342	23045611	.SEAL RING,METAL.....	1
11	PAHZZ	73342	23045612	.SEAL RING,METAL.....	1
12	PAHZZ	73342	23045613	.SEAL RING,METAL.....	1
13	PAHZZ	73342	23048692	.PISTON,CLUTCH SHAFT.....	1
14	PAHZZ	73342	29503215	.CLUTCH,SPRING.....	1
15	PAHZZ	73342	23046291	.RING,RETAINING.....	3
16	PAHZZ	73342	23045614	.SEAL RING,METAL.....	1
17	PAHZZ	73342	29506195	.PISTON,CLUTCH SHAFT.....	1
18	PAHZZ	73342	23045586	.CLUTCH,SPRING.....	1
19	PAHZZ	73342	23048133	.PISTON,CLUTCH SHAFT.....	1
20	PAHZZ	73342	23045615	.SEAL RING,METAL.....	1
21	PAHZZ	73342	23045618	.RING,RETAINING.....	2
22	PAHZZ	73342	29534575	.DISK,CLUTCH.....	2
23	PAHZZ	73342	23045588	.PLATE,INTERMEDIATE,.....	6
24	PAHZZ	73342	23045589	.DISK,CLUTCH.....	5
25	PAHZZ	73342	29530448	.HUB,BODY.....	1
26	PAHZZ	73342	29500687	.HUB,BODY.....	1
27	PAHZZ	73342	29503141	.DISK,CLUTCH.....	6
28	PAHZZ	73342	23048628	.PLATE,INTERMEDIATE,.....	6
29	PAHZZ	73342	23048530	.DISK,CLUTCH.....	1
30	PAHZZ	73342	29534513	.GEAR ASSEMBLY, SUN.....	1
31	PAHZZ	73342	29531003	..BUSHING,SLEEVE.....	1

END OF FIGURE

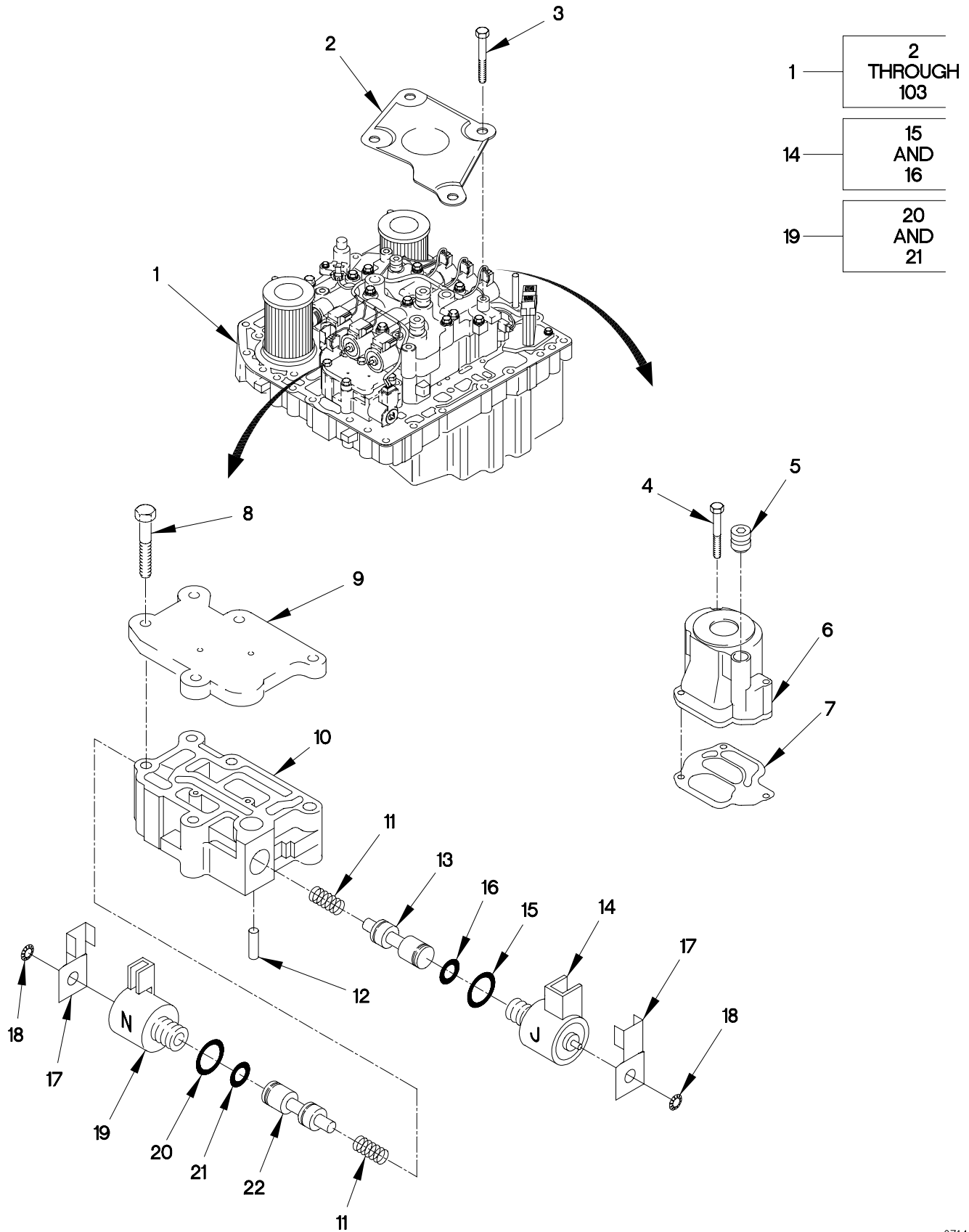

FIGURE 125. CONTROL VALVE MODULE (SHEET 1 OF 5)

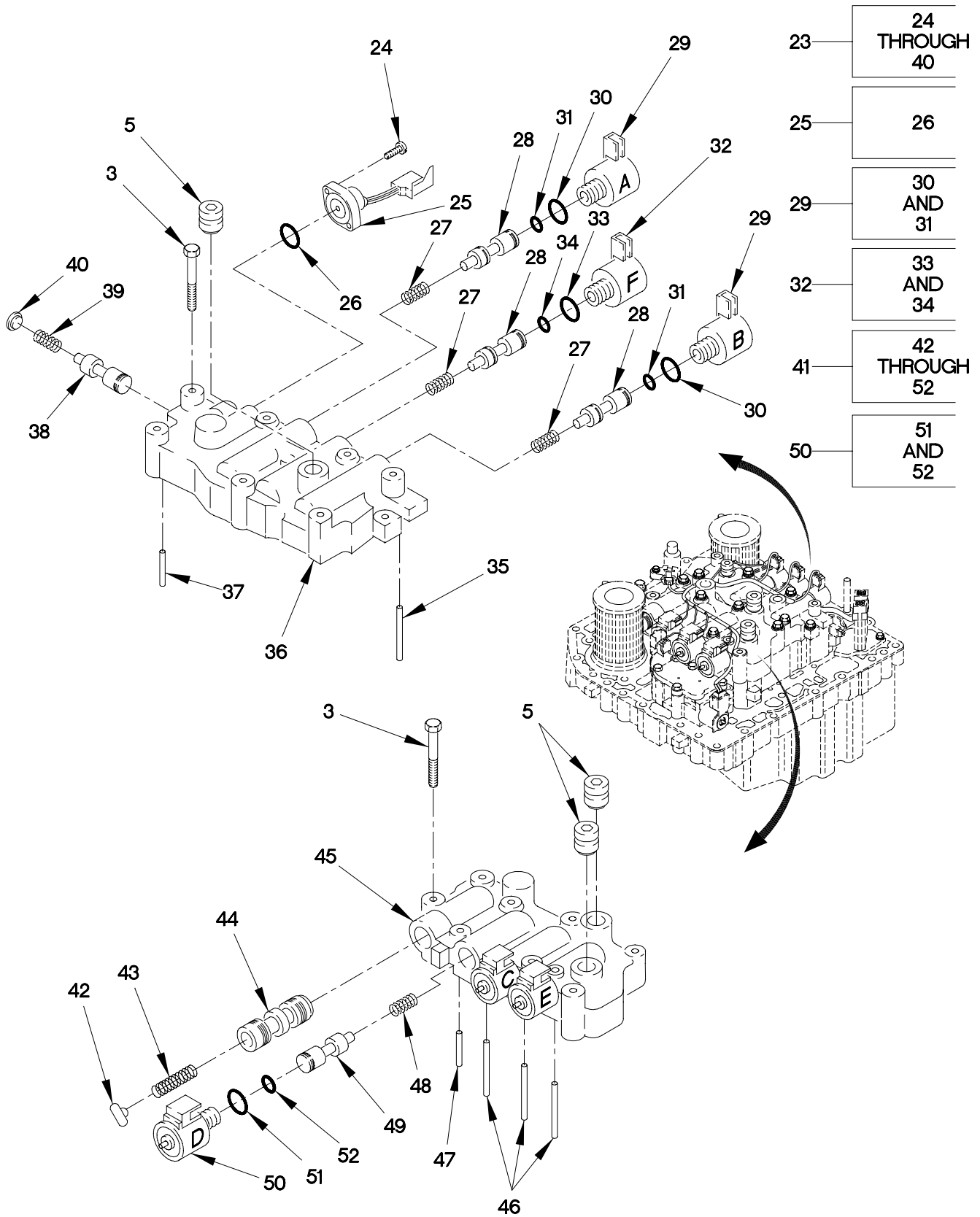

FIGURE 125. CONTROL VALVE MODULE (SHEET 2 OF 5)

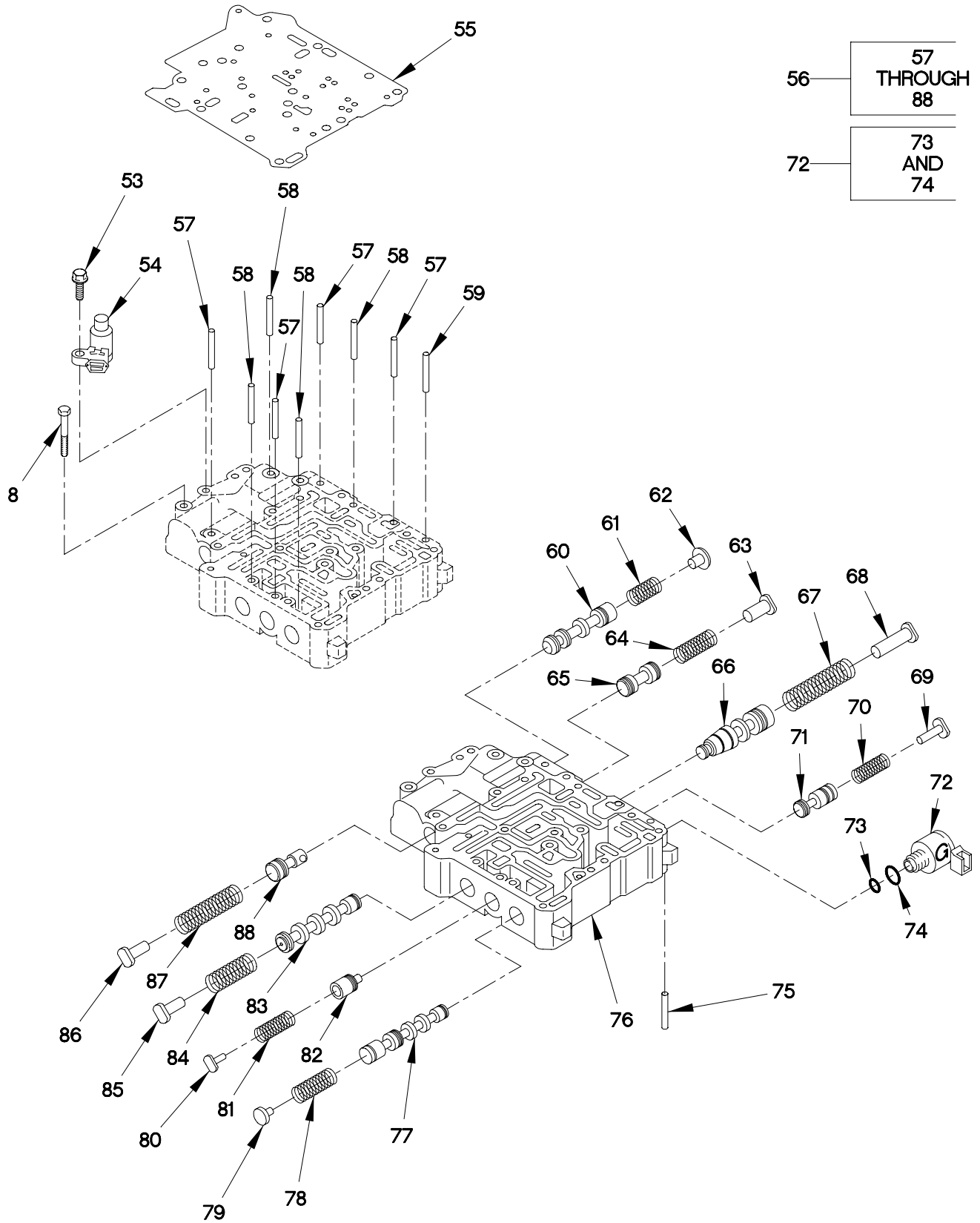

FIGURE 125. CONTROL VALVE MODULE (SHEET 3 OF 5)

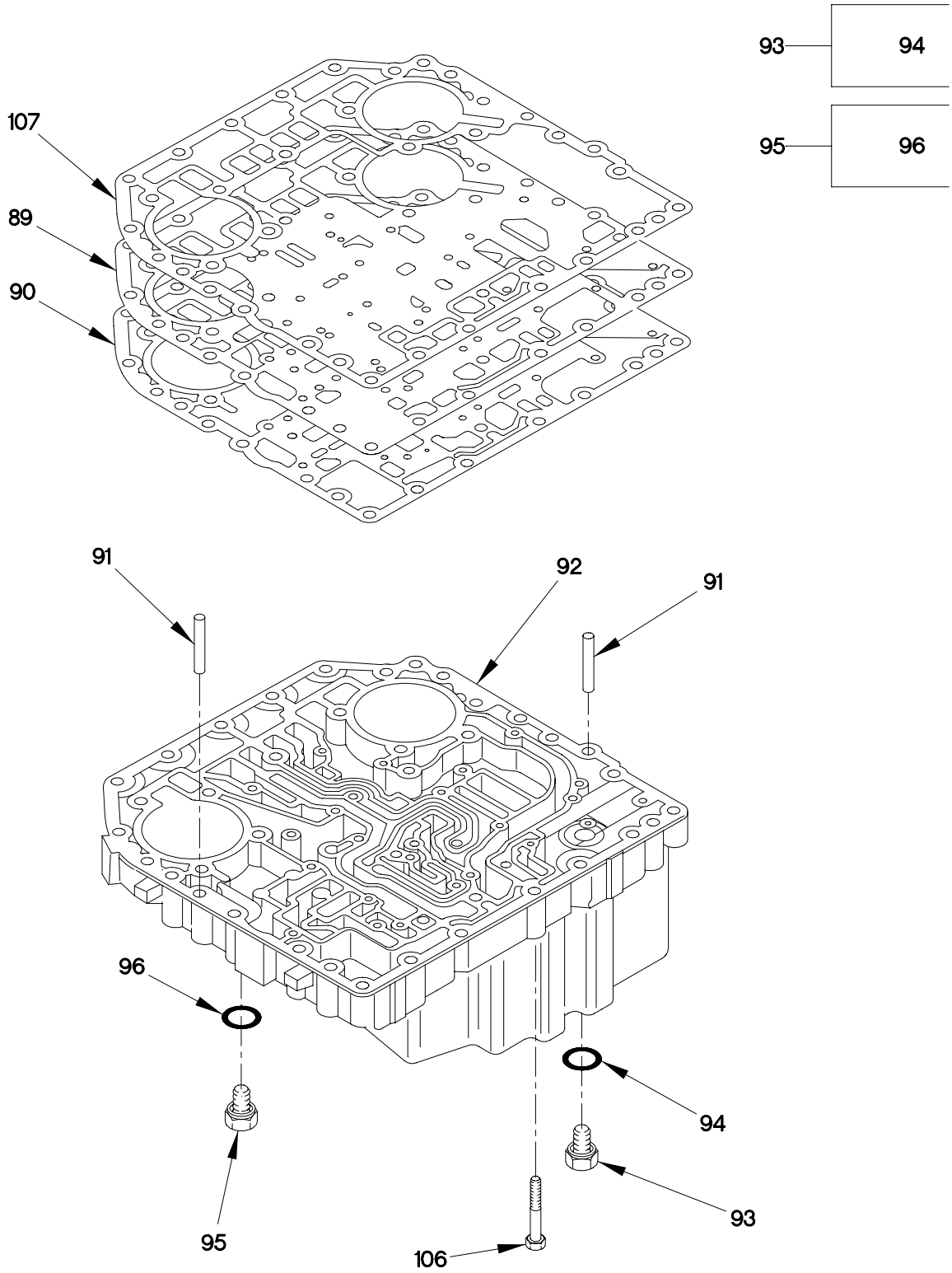

FIGURE 125. CONTROL VALVE MODULE (SHEET 4 OF 5)

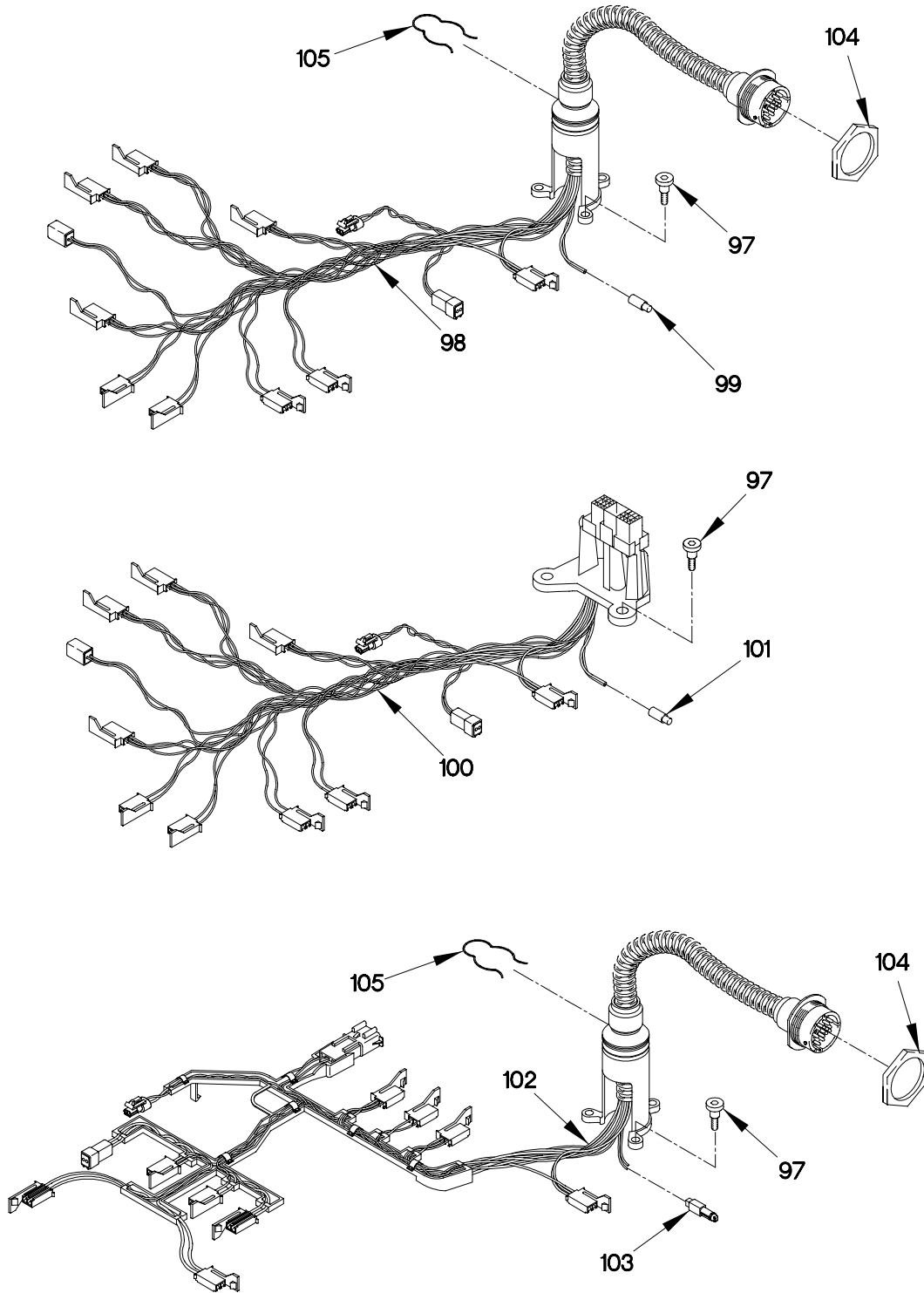

FIGURE 125. CONTROL VALVE MODULE (SHEET 5 OF 5)

(1) ITEM NO	(2) SMR CODE	(3) FSCM	(4) PART NUMBER	(5) DESCRIPTION AND USABLE ON CODE (UOC)	(6) QTY
GROUP 0714: SERVO UNIT FIG.125 CONTROL VALVE MODULE					
1	AFFFF	73342	29507471	VALVE ASSY,CONTROL USE ON TRANSMISSION SERIAL NUMBER PRIOR TO6510032369.....	1
1	AFFFF	73342	29524432	VALVE ASSY,CONTROL USE ON TRANSMISSION SERIAL NUMBERS 6510032370 THRU 6510088863.....	1
1	AFFFF	73342	29534942	VALVE ASSY,CONTROL USE ON TRANSMISSION SERIAL NUMBER 6510088864 AND SUBSEQUENT.....	1
2	PAFZZ	73342	29505992	.COVER,ACCESS.....	1
3	PAFZZ	73342	11515310	.BOLT,MACHINE M6 X 1.0 X 95.....	11
4	PAFZZ	62445	11515316	.BOLT,MACHINE M6 X 1.0 X 30.....	9
5	PAFZZ	73342	23046376	.SEAL,NONMETALLIC RO.....	4
6	PAFZZ	73342	29536860	.STRAINER,SUCTION.....	1
7	PAFZZ	73342	29537066	.GASKET.....	1
8	PAFZZ	73342	11515309	.SCREW.....	8
9	PAFZZ	73342	29506205	.COVER,ACCESS C6 BODY.....	1
10	PAFZZ	73342	29507428	.MANIFOLD ASSEMBLY,H.....	1
11	PAFZZ	73342	29502195	.SPRING,HELICAL,COMP 6MM X 1.0 X 20 LG.....	2
12	PAFZZ	73342	29511647	.PIN,STRAIGHT,HEADLE 2.5 OD X 30...	2
13	PAFZZ	73342	29507464	.VALVE,SOLENOID.....	1
14	PAFZZ	73342	29507452	.SOLENOID,ELECTRICAL (J SOLENOID)..	1
15	PAFZZ	73342	23014057	..O-RING.....	1
16	PAFZZ	96906	MS28775-017	..O-RING.....	1
17	PAFZZ	73342	29505628	.CAP,PROTECTIVE,DUST.....	2
18	PAFZZ	73342	29505629	.PUSH ON NUT.....	2
19	PAFZZ	73342	29507451	.SOLENOID,ELECTRICAL (N SOLENOID)..	1
20	PAFZZ	96906	MS28775-018	..O-RING.....	1
21	PAFZZ	73342	29503382	..O-RING.....	1
22	PAFZZ	73342	29507463	.SLIDE,DIRECTIONAL C.....	1
23	AFFFF	73342	29507482	.BODY ASSY,SOLENOID.....	1
24	PAFZZ	73342	29535575	..SCREW,CAP,SOCKET HE M5 X 0.8 X 12.....	2
25	PAFFF	73342	29506484	..SWITCH,PRESSURE.....	1
26	PAFZZ	73342	29501439	...O-RING.....	1
27	PAFZZ	73342	29502195	..SPRING,HELICAL,COMP.....	3
28	PAFZZ	73342	29507464	..VALVE,SOLENOID.....	3
29	PAFZZ	73342	29507454	..SOLENOID,ELECTRICAL (A SOLENOID AND B SOLENOID).....	2
30	PAFZZ	73342	29503383	...O-RING.....	1
31	PAFZZ	73342	29503382	...O-RING.....	1
32	PAFZZ	73342	29507453	..SOLENOID,ELECTRICAL (F SOLENOID)..	1

SECTION II

TM 9-2320-365-24P

(1) ITEM NO	(2) SMR CODE	(3) FSCM	(4) PART NUMBER	(5) DESCRIPTION AND USABLE ON CODE (UOC)	(6) QTY
33	PAFZZ	96906	MS28775-017	...O-RING.....	1
34	PAFZZ	73342	23014057	...O-RING.....	1
35	PAFZZ	73342	29511647	..PIN,STRAIGHT,HEADLE.....	3
36	PAFZZ	73342	29507432	..BODY,VALVE ROTATING CLUTCH.....	1
37	PAFZZ	73342	23049372	..PIN,SPRING.....	1
38	PAFZZ	73342	29507459	..SLIDE,DIRECTIONAL C.....	1
39	PAFZZ	73342	29507455	..SPRING,HELICAL,COMP.....	1
40	PAFZZ	73342	29507457	..STOP,VALVE.....	1
41	AFFFF	73342	29507426	..BODY ASSY,SOLENOID.....	1
42	PAFZZ	73342	23049343	..STOP,MECHANICAL.....	1
43	PAFZZ	73342	23049332	..SPRING,HELICAL,COMP.....	1
44	PAFZZ	73342	23049321	..VALVE,RESTRICTOR CH.....	1
45	PAFZZ	73342	29507433	..BODY,VALVE STATIONARY CLUTCH.....	1
46	PAFZZ	73342	29511647	..PIN,STRAIGHT,HEADLE.....	3
47	PAFZZ	73342	23049372	..PIN,SPRING.....	1
48	PAFZZ	73342	29502195	..SPRING,HELICAL,COMP.....	3
49	PAFZZ	73342	29507464	..VALVE,SOLENOID.....	3
50	PAFZZ	73342	29507453	..SOLENOID,ELECTRICAL (C SOLENOID, D SOLENOID, E SOLENOID).....	3
51	PAFZZ	73342	23014057	...O-RING.....	1
52	PAFZZ	96906	MS28775-017	...O-RING.....	1
53	PAFZZ	73342	11515315	..SCREW,CAP,HEXAGON H M6 X 1.0 X 20.	2
54	PAFZZ	73342	29503531	..TRANSDUCER,MOTIONAL.....	1
55	PAFZZ	73342	29507448	..SPACER,PLATE.....	1
56	AFFFF	73342	29507480	..BODY ASSY,MAIN V.....	1
57	PAFZZ	73342	29500822	..ROD,STRAIGHT,HEADLE 3 OD X 43 LG.	1
58	PAFZZ	73342	23049345	..ROD,STRAIGHT,HEADLE 5 OD X 43 LG.	3
59	PAFZZ	73342	29500823	..ROD,STRAIGHT,HEADLE 2.5 OD X 40 LG.....	1
60	PAFZZ	73342	23049315	..VALVE,RESTRICTOR CH.....	1
61	PAFZZ	73342	23049326	..SPRING,HELICAL,COMP.....	1
62	PAFZZ	73342	23049337	..STOP,MECHANICAL.....	1
63	PAFZZ	73342	23049338	..STOP,MECHANICAL.....	1
64	PAFZZ	73342	23049327	..SPRING,HELICAL,COMP.....	1
65	PAFZZ	73342	23049316	..VALVE,RESTRICTOR CH.....	1
66	PAFZZ	73342	23049312	..VALVE,RESTRICTOR CH.....	1
67	PAFZZ	73342	29500963	..SPRING,HELICAL,COMP.....	1
68	PAFZZ	73342	29503663	..STOP,MECHANICAL.....	1
69	PAFZZ	73342	29503674	..STOP,MECHANICAL.....	1
70	PAFZZ	73342	23049325	..SPRING,HELICAL,COMP.....	1
71	PAFZZ	73342	29503673	..VALVE,RESTRICTOR CH.....	1
72	PAFZZ	73342	29507451	..SOLENOID,ELECTRICAL (G SOLENOID).	1
73	PAFZZ	73342	29503382	...O-RING.....	1
74	PAFZZ	96906	MS28775-018	...O-RING.....	1
75	PAFZZ	73342	11513011	..PIN,SPRING.....	1
76	PAFZZ	73342	29507429	..BODY,VALVE.....	1
77	PAFZZ	73342	29507461	..BODY,VALVE.....	1
78	PAFZZ	73342	29501071	..SPRING,HELICAL,COMP.....	1

SECTION II

TM 9-2320-365-24P

(1) ITEM NO	(2) SMR CODE	(3) FSCM	(4) PART NUMBER	(5) DESCRIPTION AND USABLE ON CODE (UOC)	(6) QTY
79	PAFZZ	73342	23049341	..STOP,MECHANICAL.....	1
80	PAFZZ	73342	23049342	..STOP,MECHANICAL.....	1
81	PAFZZ	73342	23049391	..SPRING,HELICAL,COMP.....	1
82	PAFZZ	73342	23049320	..VALVE,RESTRICTOR CH.....	1
83	PAFZZ	73342	23049318	..VALVE,RESTRICTOR CH.....	1
84	PAFZZ	73342	6885065	..SPRING,HELICAL,COMP.....	1
85	PAFZZ	73342	23049340	..STOP,MECHANICAL.....	1
86	PAFZZ	73342	29507458	..STOP,MECHANICAL.....	1
87	PAFZZ	73342	29507456	..SPRING,HELICAL,COMP.....	1
88	PAFZZ	73342	29507462	..VALVE,REGULATING,FL.....	1
89	PAFZZ	73342	29535232	.SPACER,PLATE.....	1
90	PAFZZ	73342	29535230	.GASKET.....	1
91	PAFZZ	73342	23046354	.PIN,STRAIGHT,HEADLE.....	2
92	PAFZZ	73342	29507443	.SPACER,PLATE.....	1
92	PAFZZ	73342	29524444	.SPACER,PLATE.....	1
93	PAOZZ	73342	29534362	.PLUG,MACHINE THREAD.....	2
94	PAOZZ	73342	23019664	..O-RING.....	1
95	PAOZZ	73342	29500034	.PLUG,MACHINE THREAD.....	9
96	PAOZZ	73342	23043446	..O-RING.....	1
97	PAFZZ	73342	29515393	.BOLT,SHOULDER.....	3
98	PAFZZ	73342	29529474	.WIRING HARNESS,BRAN USED ON TRANSMISSION SERIAL NUMBERS 6510032369 THRU 6510142171.....	1
99	PAFZZ	73342	29501002	..RESISTOR,THERMAL USE ON P/N: 29524432 AND 29534942.....	1
100	PAFZZ	73342	29514840	.WIRING HARNESS,BRAN USED ON TRANSMISSION SERIAL NUMBERS PRIOR TO 6510032369.....	1
101	PAFZZ	73342	29501002	..RESISTOR,THERMAL USE ON P/N: 29534942 AND 29524432.....	1
102	PAFZZ	73342	29533654	.WIRING HARNESS,BRAN USED ON TRANSMISSION SERIAL NUMBER 6510088864 AND SUBSEQUENT.....	1
103	PAFZZ	73342	12129691	..SENSOR,TEMPERATURE PART OF CABLE 29533654.....	1
104	PAFZZ	73342	29527000	NUT,PANEL USE WITH P/N: 29534942 AND 29524432.....	1
105	PAFZZ	73342	29516329	CLIP,SPRING USE WITH P/N: 29534942 AND 29524432.....	1
106	PAOZZ	73342	29505612	SCREW,CAP,HEXAGON H M10 X 1.5 X 55.	18
107	PAFZZ	73342	29503283	GASKET.....	1

END OF FIGURE

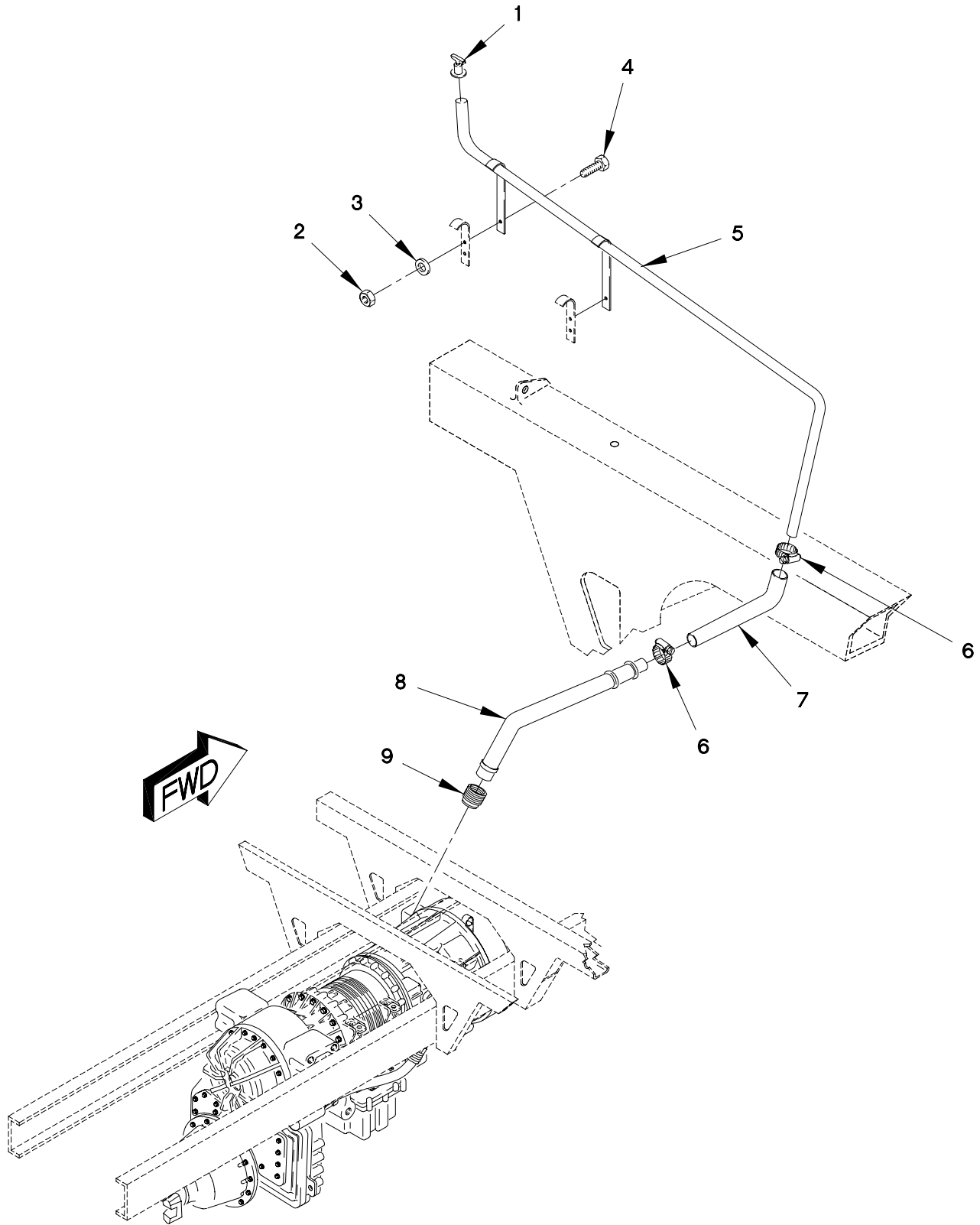

FIGURE 126. TRANSMISSION OIL FILLER TUBE, COOLER, HOSES, BRACKET AND CLAMPS (SHEET 1 OF 2)

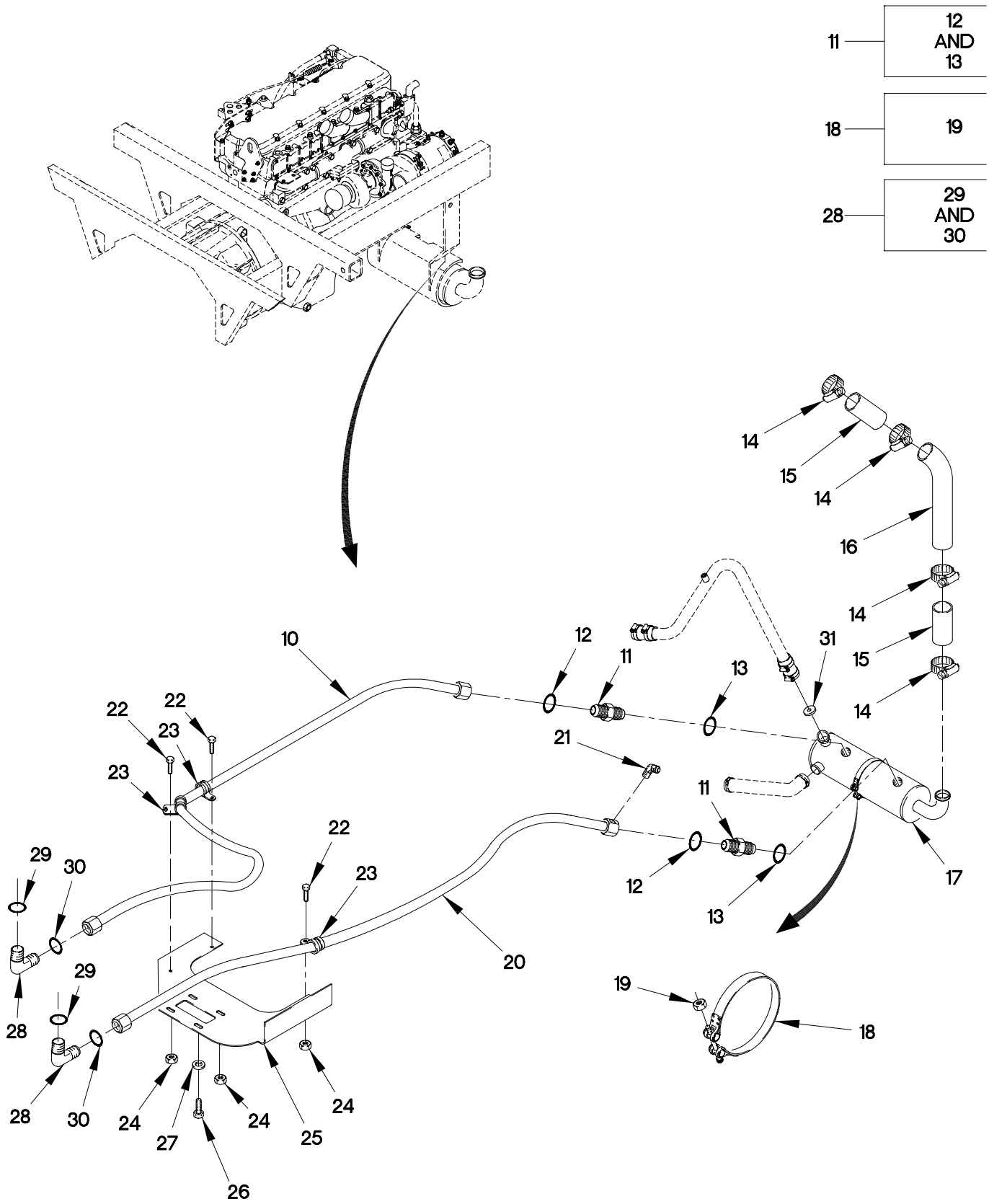

FIGURE 126. TRANSMISSION OIL FILLER TUBE, COOLER, HOSES, BRACKET AND CLAMPS (SHEET 2 OF 2)

(1) ITEM NO	(2) SMR CODE	(3) FSCM	(4) PART NUMBER	(5) DESCRIPTION AND USABLE ON CODE (UOC)	(6) QTY
GROUP 0721: COOLERS, PUMPS, MOTORS FIG.126 TRANSMISSION OIL FILLER TUBE AND COOLER					
1	PAOZZ	01943	EXP25360	CAP,FILLER OPENING.....	1
2	PAOZZ	19207	12414315-006	NUT,SELF-LOCKING,HE M8 X 1.25.....	1
3	PAOZZ	34914	990 3861	WASHER,FLAT M8.4.....	1
4	PAOZZ	81495	071 408 32	BOLT,MACHINE M8 X 1.25 X 25.....	1
				UOC:LAC,LWC,	
5	PAOZZ	19207	12420426	TUBE,BENT,METALLIC.....	1
				UOC:LAC,LWC,	
5	PAOZZ	0FW39	12420543	FILLER NECK,VEHICUL.....	1
				UOC:LAA,LAB,LAD,LWB,LWD,	
6	PAOZZ	7Z588	9420	CLAMP,HOSE.....	2
7	PAOZZ	19207	12418460-002	HOSE,PREFORMED.....	1
8	PAOZZ	19207	12378887	FILLER NECK.....	1
9	PAFZZ	73342	29507823	SEAL,NONMETALLIC RO (PROVIDED WITH TRANSMISSION).....	2
10	PAOZZ	19207	12421858-006	HOSE ASSEMBLY,NONME PRIMARY COOLER DISCHARGE HOSE.....	1
11	PAOZZ	19207	12421890-001	ADAPTER,STRAIGHT USED WITH HOSE ASSEMBLIES.....	2
12	PAOZZ	0TE27	F4001-16	.PACKING,PREFORMED.....	1
13	PAOZZ	81343	J515-16-3	.O-RING.....	1
14	PAOZZ	25281	065S9	CLAMP,HOSE.....	4
15	PAOZZ	16632	STE1002	HOSE,PREFORMED.....	2
16	PAOZZ	0FW39	12414381-001	TUBE,BENT,METALLIC.....	1
17	PAOZZ	78385	12414334-001	COOLER,FLUID,TRANSM.....	1
18	PAOZZ	0FW39	12421379-005	CLAMP,LOOP.....	1
19	PAOZZ	96906	MS21045L5	.NUT,SELF-LOCKING,H 5/16-24.....	1
20	PAOZZ	19207	12421857	HOSE ASSEMBLY,NONME TRANSMISSION COOLER INLET.....	1
21	PAOZZ	30780	4VBTXB	ELBOW,PIPE TO TUBE USED WITH HOSE ASSEMBLIES (OIL SAMPLING VALVE CONNECTION).....	1
22	PAOZZ	64678	000933 006058	SCREW,CAP,HEXAGON H.....	3
23	PAOZZ	18076	S630H-20	CLAMP,LOOP.....	4
				UOC:LAB,LAC,LAD,LWB,LWC,LWD,	
24	PAOZZ	19207	12414308-002	NUT,SELF-LOCKING,E.....	4
25	PAOZZ	19207	12421859-001	BRACKET,SUPPORT REQUIRED FOR HOSE ASSEMBLIES.....	1
26	PAOZZ	0FW39	12419954-093	SCREW,HEXAGON HEAD M8 X 1.25 X 25..	4
27	PAOZZ	34914	990 3861	WASHER,FLAT M8.4.....	4
28	PAOZZ	19207	12421891-001	ELBOW,90 DEGREE.....	2
29	PAOZZ	81343	J515-16-3	.O-RING.....	1
30	PAOZZ	0TE27	F4001-16	.PACKING,PREFORMED.....	2
31	PAOZZ	19207	12420493	RESTRICTOR UNIT,FLU.....	1

END OF FIGURE

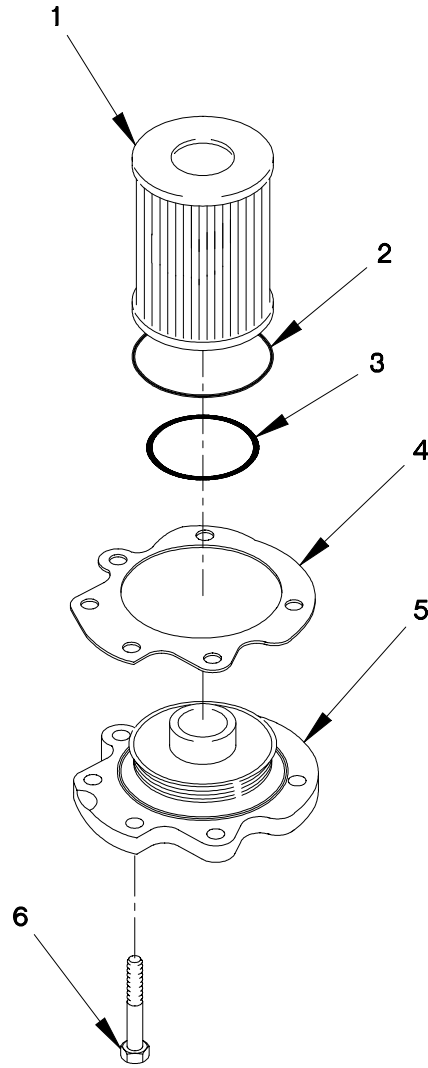

FIGURE 127. TRANSMISSION OIL FILTERS

SECTION II

TM 9-2320-365-24P

(1) ITEM NO	(2) SMR CODE	(3) FSCM	(4) PART NUMBER	(5) DESCRIPTION AND USABLE ON CODE (UOC)	(6) QTY
GROUP 0721: COOLERS, PUMPS, MOTORS FIG.127 TRANSMISSION OIL FILTERS					
1	PAOZZ	73342	29501202	FILTER ELEMENT,FLUI.....	2
2	PAOZZ	73342	29507437	O-RING.....	2
3	PAOZZ	73342	29501469	O-RING USED ON TRANSMISSION SERIAL NUMBERS PRIOR TO 6510069120.....	2
3	PAOZZ	73342	29524448	O-RING USED ON TRANSMISSION SERIAL NUM 6510069120AND SUBSEQUENT.....	2
4	KFOZZ	73342	29524449	GASKET USED ON TRANSMISSION SERIAL NR. 6510069120 AND SUBSEQUENT.....	2
5	PAOZZ	73342	29507434	COVER,ACCESS USED ON TRANSMISSION SERIAL NUMBERS PRIOR TO 6510069120..	2
5	PAOZZ	73342	29524447	COVER,ACCESS USED ON TRANSMISSION SERIAL NUMBERS 6510069120 AND SUBSEQUENT.....	2
6	PAOZZ	73342	29505612	SCREW,CAP,HEXAGON H M10 X 1.5 X 55.	12

END OF FIGURE

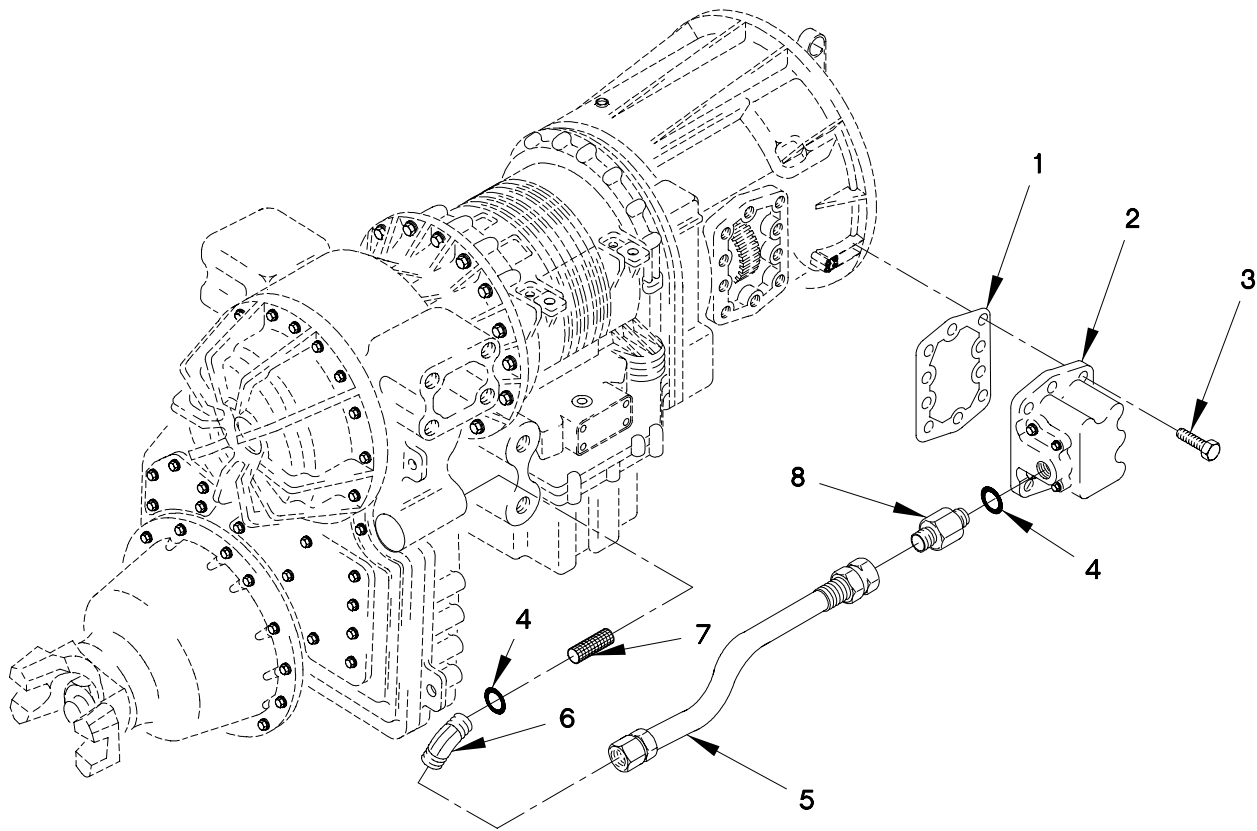

FIGURE 128. SCAVENGE PUMP, HOSE AND FITTINGS

SECTION II

TM 9-2320-365-24P

(1) ITEM NO	(2) SMR CODE	(3) FSCM	(4) PART NUMBER	(5) DESCRIPTION AND USABLE ON CODE (UOC)	(6) QTY
GROUP 0721: COOLERS, PUMPS, MOTORS FIG.128 SCAVENGE PUMP, HOSE AND FITTINGS					
1	PAFZZ	73342	29513736	GASKET.....	1
2	PAFZZ	73342	29506082	PARTS KIT,ROTARY PU.....	1
3	PAFZZ	7X677	12337902	SCREW,CAP,HEXAGON H M10 X 1.5 X 35.	9
4	PAOZZ	73342	29500969	O-RING.....	2
5	PAOZZ	73342	29506688	HOSE ASSEMBLY,NONME.....	1
6	PAOZZ	73342	29500645	ELBOW,HOSE TO BOSS.....	1
7	PAOZZ	73342	29507750	FILTER ELEMENT,FLUI.....	1
8	PAOZZ	73342	9410206	ADAPTER,STRAIGHT,PI.....	1

END OF FIGURE

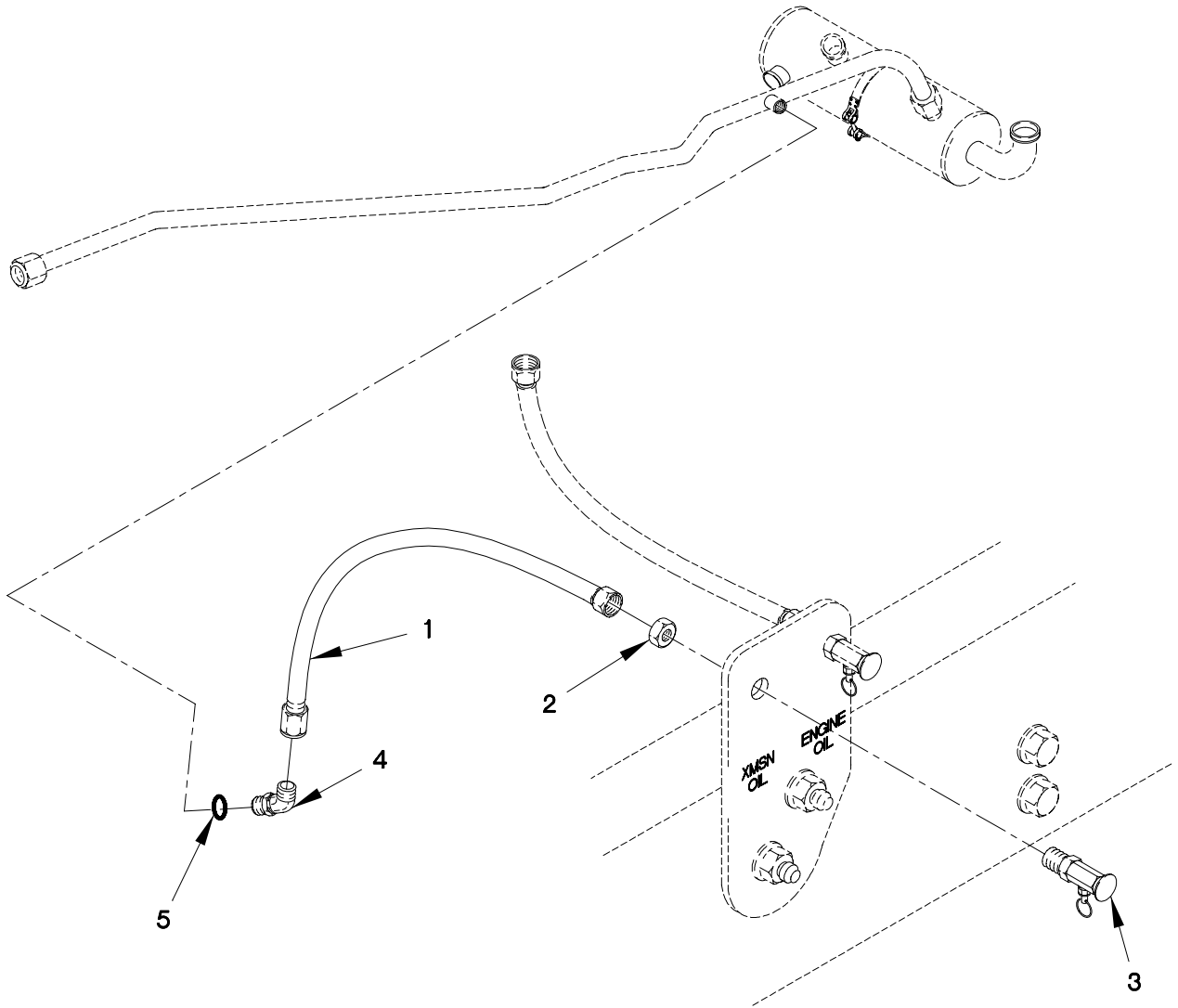
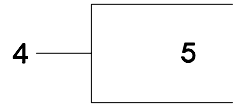

FIGURE 129. TRANSMISSION OIL SAMPLING VALVE

SECTION II

TM 9-2320-365-24P

(1) ITEM NO	(2) SMR CODE	(3) FSCM	(4) PART NUMBER	(5) DESCRIPTION AND USABLE ON CODE (UOC)	(6) QTY
GROUP 0721: COOLERS, PUMPS, MOTORS FIG.129 TRANSMISSION OIL SAMPLING VALVE					
1	PAOZZ	0FW39	12418004-001	HOSE ASSEMBLY,NONME.....	1
2	PAOZZ	79470	C5924X4	LOCKNUT,TUBE FITTIN.....	1
3	PAOZZ	0FW39	12414643	SLEEVE,DIRECTIONAL.....	1
4	PAOZZ	81343	4-4 070320C	ELBOW,TUBE TO BOSS.....	1
5	PAOZZ	81343	J515-4-1	.O-RING.....	1

END OF FIGURE

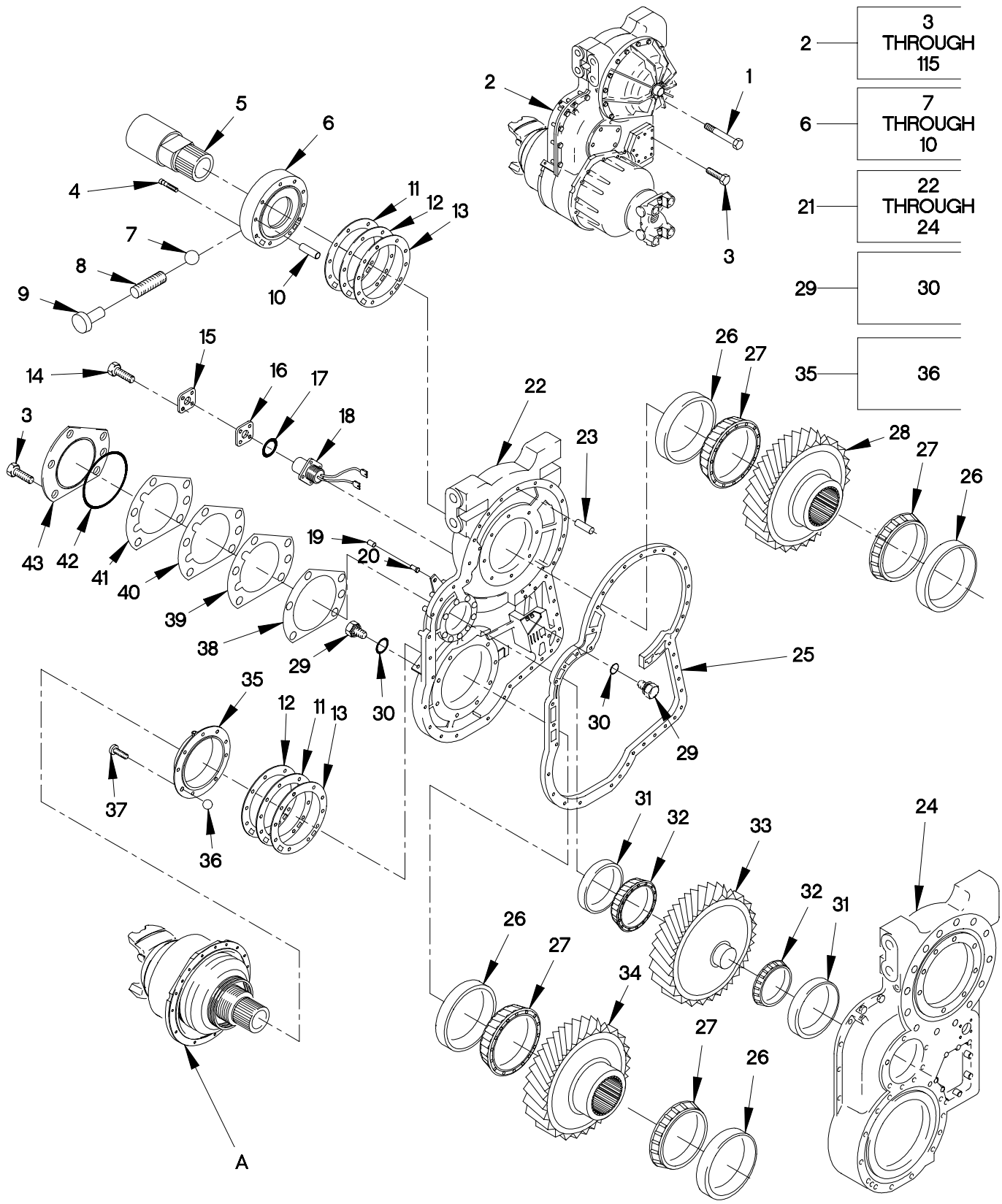

FIGURE 130. TRANSFER CASE MODULE (SHEET 1 OF 4)

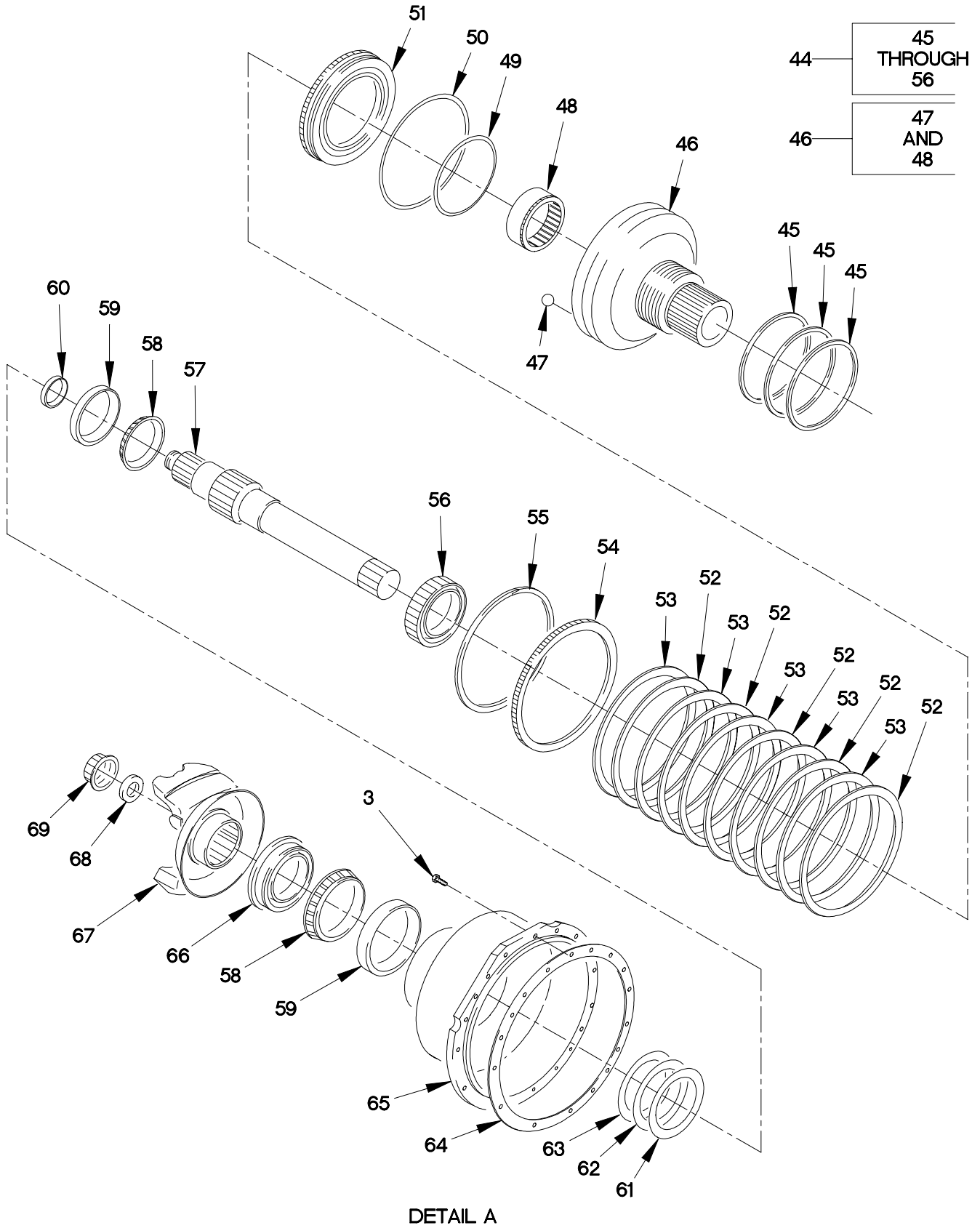

FIGURE 130. TRANSFER CASE MODULE (SHEET 2 OF 4)

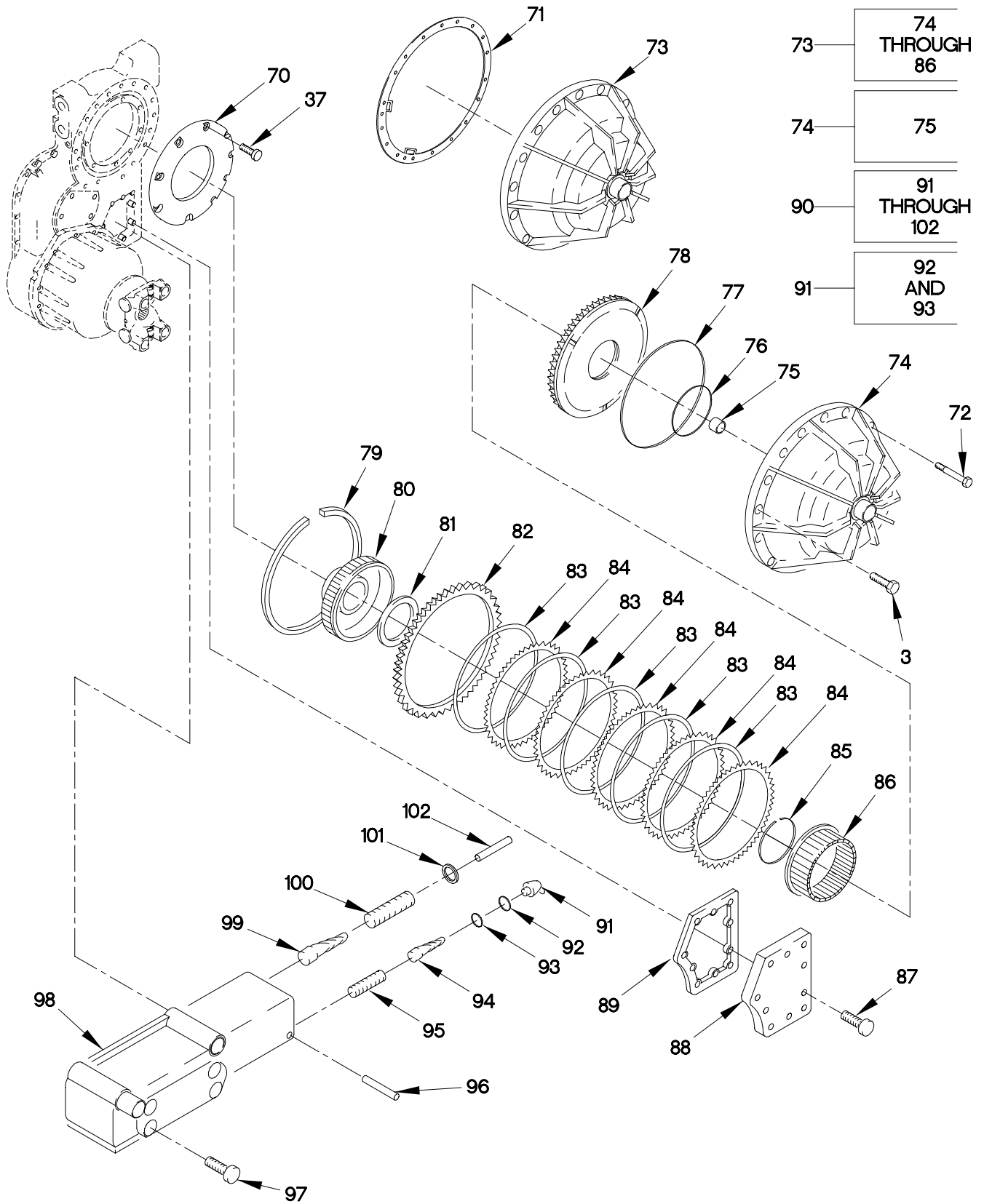
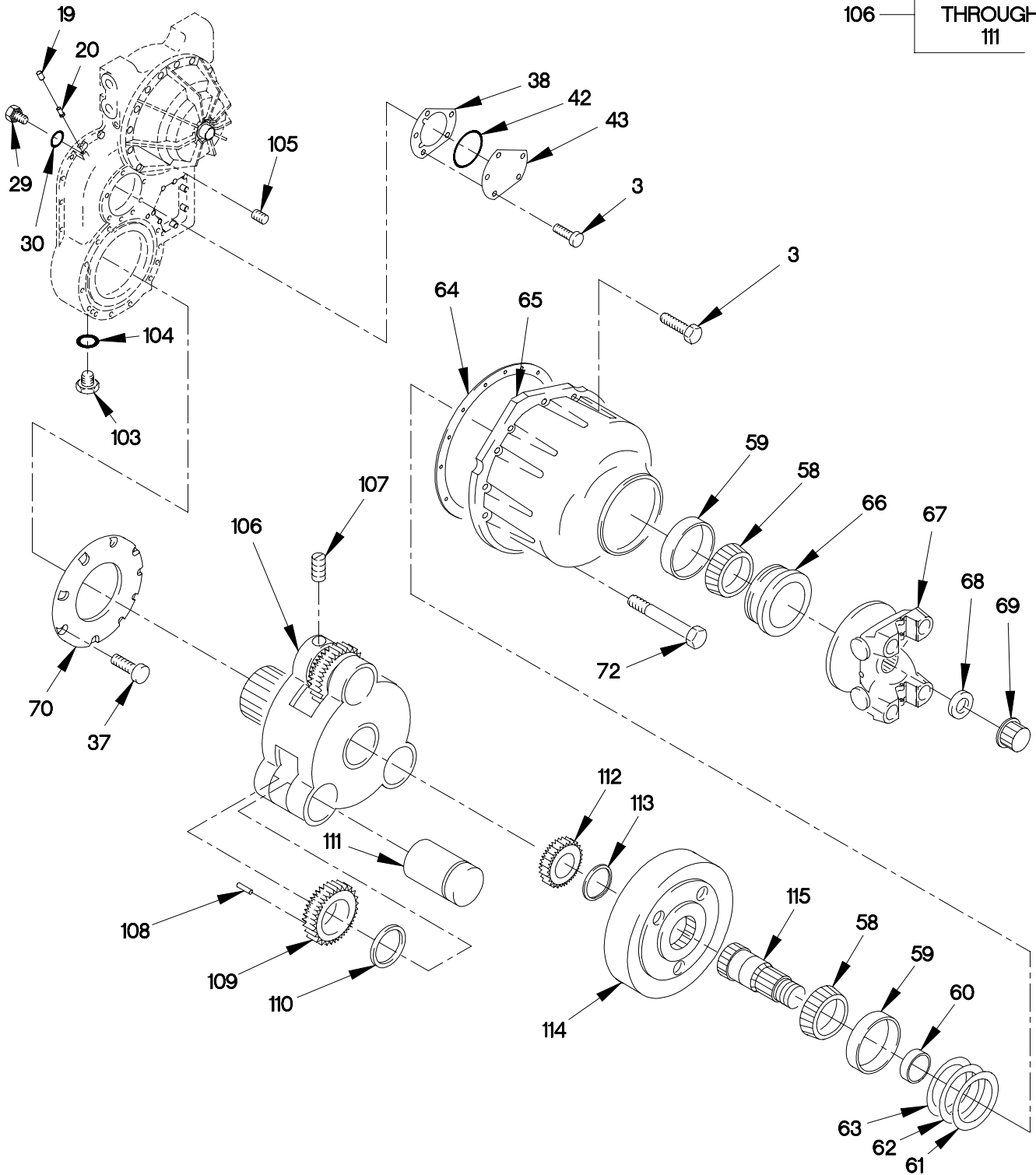

FIGURE 130. TRANSFER CASE MODULE (SHEET 3 OF 4)

103	104
106	107 THROUGH 111



0801A-4C

FIGURE 130. TRANSFER CASE MODULE (SHEET 4 OF 4)

(1) ITEM NO	(2) SMR CODE	(3) FSCM	(4) PART NUMBER	(5) DESCRIPTION AND USABLE ON CODE (UOC)	(6) QTY
GROUP 0801: POWER TRANSFER, FINAL DRIVE ASSEMBLY FIG.130 TRANSFER CASE MODULE					
1	PAFZZ	73342	29537405	BOLT,MACHINE M10 X 1.5 X 205 (USED WITH TRANSMISSION SERIAL NUMBER PRIOR TO 6510205652).....	1
1	PAFZZ	73342	29535310	BOLT,MACHINE M10 X 1.5 X 205(USED WITH TRANSMISSION SERIAL NUMBER 6510205652 AND SUBSEQUENT).....	1
2	XDFHH	73342	29536869	TRANSFER CASE MOD.....	1
3	PAHZZ	56161	10503407	.SCREW,CAP,HEXAGON H M10 X 1.5 X 40.....	48
4	PAHZZ	81495	071 310 24	.SCREW,CAP,HEXAGON H M10 X 1.5 X 55.....	8
5	PAFZZ	73342	29507842	.EXTENSION SHAFT.....	1
6	PAHHH	73342	29507831	.PUMP SUBASSEMBLY,RO.....	1
7	PAHZZ	73342	29506355	..VALVE,CHECK.....	1
8	PAHZZ	73342	29508115	..SPRING,HELICAL,COMP.....	1
9	PAHZZ	73342	29508116	..STOP,MECHANICAL.....	1
10	PAHZZ	73342	29508117	..PIN,GROOVED,HEADLES.....	2
11	PAHZZ	73342	29502106	.SHIM .005 INCH (0.127 MM).....	V
12	PAHZZ	73342	29502105	.SHIM .010 INCH (0.254 MM).....	V
13	PAHZZ	73342	29502107	.SHIM .003 INCH (0.076 MM).....	V
14	PAHZZ	56161	10501759	.SCREW,CAP,HEXAGON H M8 X 1.25 X 25.....	4
15	PAHZZ	73342	29506354	.PLATE,RETAINING,ELE.....	1
16	PAHZZ	73342	29506352	.GASKET.....	1
17	PAHZZ	73342	29502846	.O-RING 20.35MM, ID.....	1
18	PAHZZ	73342	29506351	.CONNECTOR,PLUG,ELEC.....	1
19	PAHZZ	73342	29506239	.PLUG,PIPE.....	2
20	PAHZZ	73342	29506240	.FITTING,LUBRICATION.....	2
21	XDHHH	73342	29506340	.HOUSING,MECHANICAL.....	1
22	XAHZZ	73342	29506341	..HOUSING,XFR CASE.....	1
23	PAHZZ	73342	29506344	..PIN,STRAIGHT,HEADLE.....	2
24	XAHZZ	73342	29506342	..COVER,TRANSFER CASE.....	1
25	PAHZZ	73342	29537001	.GASKET.....	1
26	PAHZZ	73342	29502109	.CUP,TAPERED ROLLER.....	4
27	PAHZZ	73342	29502110	.CONE,TAPERED ROLLER.....	4
28	PAHZZ	73342	29506345	.GEAR,HELICAL.....	1
29	PAOZZ	73342	29502191	.PLUG,PIPE.....	2
30	PAOZZ	73342	23043446	..O-RING.....	3
31	PAHZZ	73342	29502114	.CUP,TAPERED ROLLER.....	2
32	PAHZZ	73342	29502115	.CONE,TAPERED ROLLER.....	2
33	PAHZZ	73342	29506346	.GEAR,ANTIBACKLASH,B.....	1
34	PAHZZ	73342	29506347	.GEAR,BEVEL.....	1

SECTION II

TM 9-2320-365-24P

(1) ITEM NO	(2) SMR CODE	(3) FSCM	(4) PART NUMBER	(5) DESCRIPTION AND USABLE ON CODE (UOC)	(6) QTY
35	PAHHH	73342	29506245	.HOUSING,MECHANICAL.....	1
36	PAHZZ	73342	29502167	..BALL,BEARING 0.218 DIA.....	2
37	PAHZZ	72582	11500725	.SCREW,MACHINE M10 X 1.5 X 35.....	16
38	PAHZZ	73342	29506211	.GASKET.....	1
39	PAHZZ	73342	29506220	.SHIM 0.076 MM (0.003 IN).....	1
40	PAHZZ	73342	29506219	.SHIM 0.127 MM (0.005 IN).....	1
41	PAHZZ	73342	29506218	.SHIM 0.254 MM (0.010 IN).....	1
42	PAHZZ	73342	29506215	.WASHER,SEAL.....	2
43	PAHZZ	73342	29506229	.COVER,ACCESS.....	2
44	AHHHH	73342	29527540	.CLUTCH ASSEMBLY,C7.....	1
45	KFHZZ	73342	29506216	..SEAL RING,METAL.....	3
46	PAHHH	73342	29507833	..HOUSING,MECHANICAL.....	1
47	PAHZZ	73342	29506358	...BALL,BEARING 0.250 DIA.....	1
48	PAHZZ	73342	29506228	...BUSHING,SLEEVE.....	1
49	PAHZZ	73342	29502161	..RING,RETAINING INTERNAL.....	1
50	PAHZZ	73342	29502164	..RING,RETAINING EXTERNAL.....	1
51	PAHZZ	73342	29502153	..SPACER,RING.....	1
52	PAHZZ	73342	29502156	..LINING,FRICITION C7 REACTION.....	5
53	PAHZZ	73342	23042198	..DISK,CLUTCH C7 FRICTION.....	5
54	PAHZZ	73342	29508167	..SPACER,RING.....	1
55	PAHZZ	73342	29506217	..RING,RETAINING.....	1
56	PAHZZ	73342	29506226	..HUB,CLUTCH.....	1
57	PAHZZ	73342	29506362	.SHAFT,SHOULDERED.....	1
58	PAHZZ	73342	29506361	.CONE,TAPERED ROLLER.....	4
59	PAHZZ	73342	29506360	.CUP,TAPERED ROLLER.....	4
60	PAHZZ	73342	29506231	.SPACER,RING.....	2
61	PAHZZ	73342	29505947	.SHIM .003 INCH (0.076 MM).....	V
62	PAHZZ	73342	29505948	.SHIM .005 INCH (0.127 MM).....	V
63	PAHZZ	73342	29505949	.SHIM .010 INCH (0.254 MM).....	V
64	PAHZZ	73342	29506213	.GASKET.....	2
65	PAHZZ	73342	29506359	.HOUSING,MECHANICAL.....	2
66	PAHZZ	73342	29503336	.SEAL,PLAIN,ENCASED.....	2
67	PAHZZ	73342	16NYS34-23A	.YOKE,UNIVERSAL JOIN FRONT/REAR TRANSFER CASE YOKE.....	2
68	PAHZZ	73342	29507835	.RING,RETAINING.....	2
69	PAHZZ	73342	29507834	.NUT,SELF-LOCKING,HE.....	2
70	PAHZZ	73342	29506244	.HOUSING,BEARING UNI.....	2
71	PAHZZ	73342	2953003	.GASKET.....	1
72	PAHZZ	75755	19M7668	.SCREW,CAP,HEXAGON H M10 X 1.5 X 100.....	24
73	AHHHH	73342	29511359	.HOUSING ASSY,C6.....	1
74	PAHHH	73342	29535623	..HOUSING,MECHANICAL.....	1
75	PAHZZ	73342	29501026	...BUSHING,SLEEVE.....	1
76	PAHZZ	73342	29501190	..SEAL RING,METAL.....	1
77	PAHZZ	73342	29501189	..SEAL RING,METAL.....	1
78	PAHZZ	73342	29506072	..PISTON,CLUTCH.....	1
79	PAHZZ	73342	29517187	..RING,RETAINING.....	1
80	PAHZZ	73342	29506075	..GEAR,SPUR.....	1

SECTION II

TM 9-2320-365-24P

(1) ITEM NO	(2) SMR CODE	(3) FSCM	(4) PART NUMBER	(5) DESCRIPTION AND USABLE ON CODE (UOC)	(6) QTY
81	PAHZZ	73342	23015799	..RING,BEARING,INNER.....	1
82	PAHZZ	73342	29506074	..DISK,CLUTCH.....	1
83	PAHZZ	73342	23048735	..DISK,CLUTCH.....	5
84	PAHZZ	73342	29506073	..DISK,CLUTCH.....	5
85	PAHZZ	73342	29501192	..RING,RETAINING.....	1
86	PAHZZ	73342	29501191	..RETAINER ASSEMBLY,S.....	1
87	PAFZZ	56161	10501882	.SCREW,CAP,HEXAGON H M8 X 1.25 X 30.....	10
88	PAFZZ	73342	29506230	.COVER,ACCESS.....	1
89	PAFZZ	73342	29506212	.GASKET.....	1
90	AFFFF	73342	29508168	.VALVE BODY ASSY,CON.....	1
91	PAFZZ	73342	29507452	..SOLENOID,ELECTRICAL.....	1
92	PAFZZ	96906	MS28775-017	...O-RING.....	1
93	PAFZZ	73342	23014057	...O-RING.....	1
94	PAFZZ	73342	29507464	..VALVE,SOLENOID.....	1
95	PAFZZ	73342	29502195	..SPRING,HELICAL,COMP 6MM X 1.0 X 20 LG.....	1
96	PAFZZ	73342	29511647	..PIN,STRAIGHT,HEADLE.....	1
97	PAFZZ	56161	10501380	..SCREW,CAP,HEXAGON H M8 X 1.25 X 50.....	6
98	PAFZZ	73342	29509926	..CONTROL ASSEMBLY,GA.....	1
99	PAFZZ	73342	29500870	..VALVE,RESTRICTOR CH.....	1
100	PAFZZ	73342	29500871	..SPRING,HELICAL,COMP.....	1
101	PAFZZ	73342	29500872	..STOP,MECHANICAL.....	1
102	PAFZZ	73342	29500873	..PIN,STRAIGHT,HEADLE.....	1
103	PAOZZ	73342	29534362	.PLUG,MACHINE THREAD.....	1
104	PAOZZ	73342	23019664	..O-RING.....	1
105	PAHZZ	73342	29506241	.RESTRICTOR,FLUID FL 5MM.....	1
106	PAHHH	73342	29507837	.CARRIER,GEAR ASSEMB.....	1
107	PAHZZ	73342	29506222	..SETSCREW.....	3
108	PAHZZ	73342	29506224	..ROLLER,BEARING.....	54
109	PAHZZ	73342	29507839	..GEAR,SPUR.....	3
110	PAHZZ	73342	29506223	..BEARING,WASHER,THRU.....	6
111	PAHZZ	73342	29507838	..SHAFT,STRAIGHT.....	3
112	PAHZZ	73342	29507841	.GEAR,SPUR 25T.....	1
113	PAHZZ	73342	29502141	.RING,RETAINING.....	1
114	PAHZZ	73342	29506370	.GEAR,INTERNAL 59T.....	1
115	PAHZZ	73342	29508166	.SHAFT,SHOULDERED.....	1

END OF FIGURE

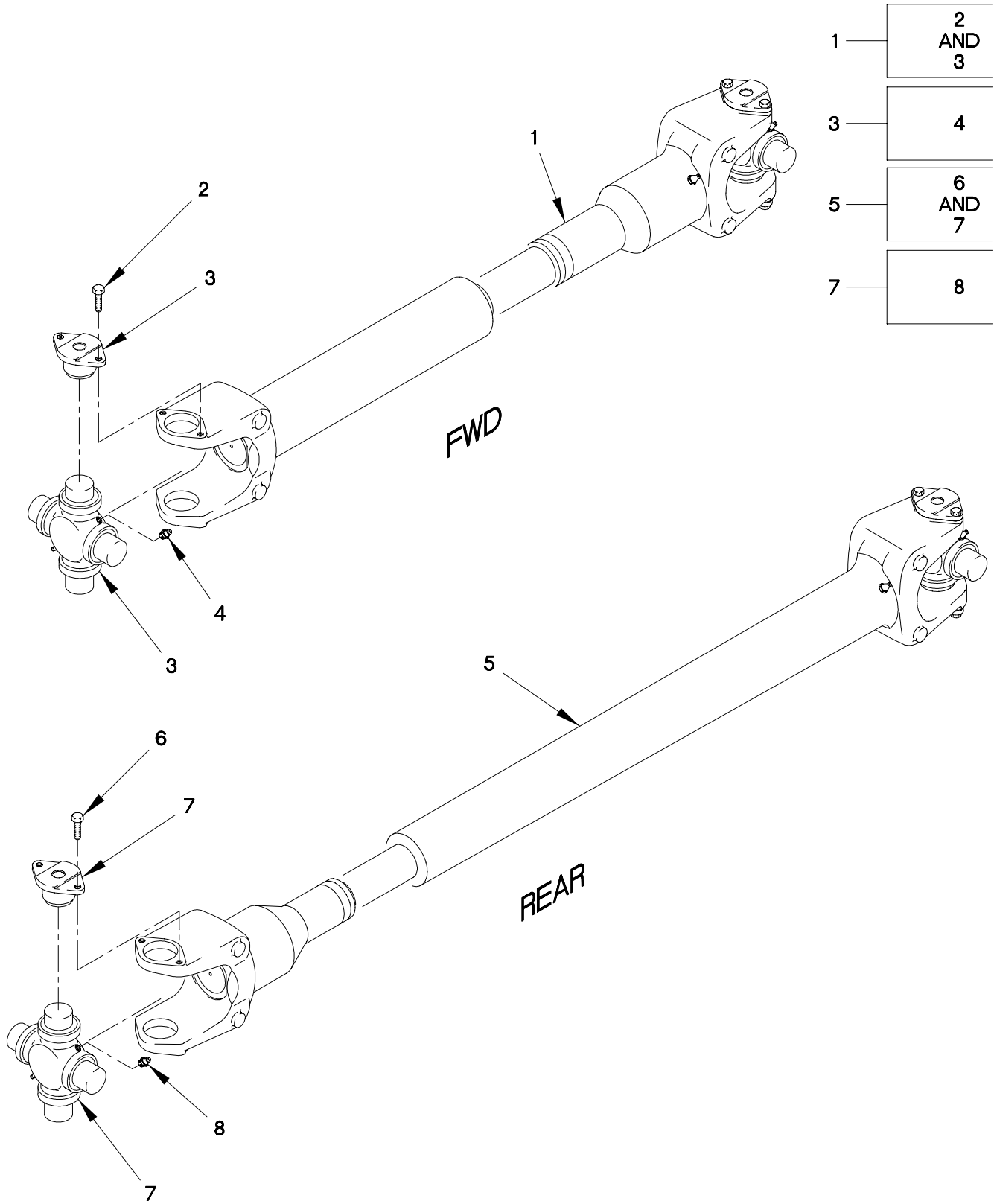

FIGURE 131. M1078, M1079 AND M1081 DRIVESHAFTS

SECTION II

TM 9-2320-365-24P

(1) ITEM NO	(2) SMR CODE	(3) FSCM	(4) PART NUMBER	(5) DESCRIPTION AND USABLE ON CODE (UOC)	(6) QTY
GROUP 0900: PROPELLER SHAFTS FIG.131 M1078, M1079 AND M1081 DRIVESHAFTS					
1	PAOOO	78500	483-49-050-145	DRIVE SHAFT ASSEMBL FRONT DRIVE SHAFT.....	1
2	PAOZZ	78500	CSH5-24-39	.SCREW,CAP,HEXAGON H 5/16-24 X 5/8 PART OF KIT P/N R279X.....	8
3	KFFZZ	78500	16N14-8A	.U-JOINT PART OF KIT P/N R279X.....	1
4	PAOZZ	96906	MS15003-1	..FITTING,LUBRICATION PART OF KIT P/N R279X.....	1
5	PAOZZ	78500	483-49-050-433	DRIVE SHAFT ASSEMBL (TRANSFER CASE TO AXLE).....	1
6	PAOZZ	78500	CSH5-24-39	.SCREW,CAP,HEXAGON H 5/16-24 X 5/8 PART OF KIT P/N R279X.....	8
7	KFFZZ	78500	16N14-8A	.U-JOINT PART OF KIT P/N R279X.....	1
8	PAOZZ	96906	MS15003-1	..FITTING,LUBRICATION PART OF KIT P/N R279X.....	1

END OF FIGURE

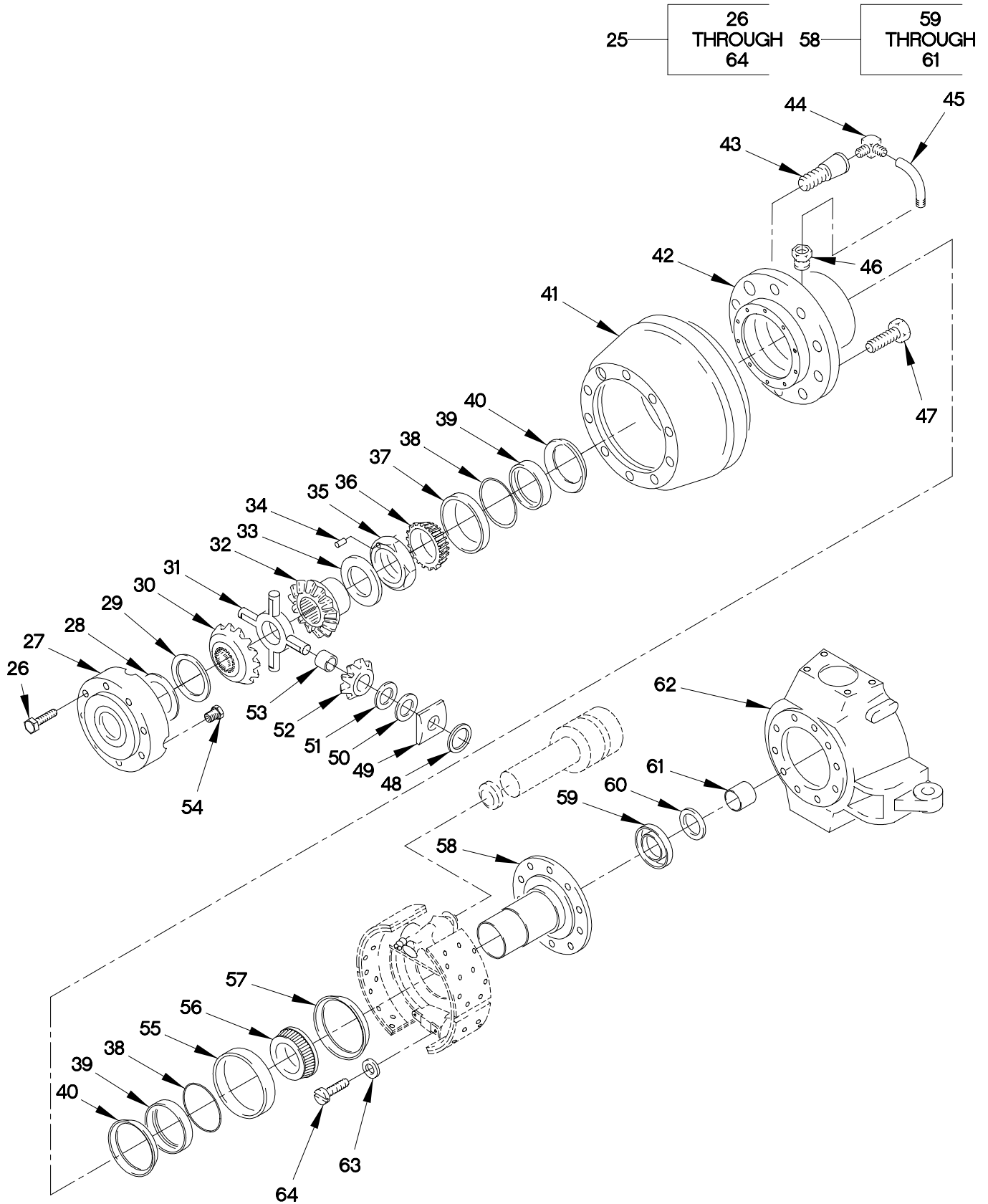

1000a-2c

FIGURE 132. FRONT AXLE AND WHEEL END ASSEMBLY (SHEET 2 OF 2)

(1) ITEM NO	(2) SMR CODE	(3) FSCM	(4) PART NUMBER	(5) DESCRIPTION AND USABLE ON CODE (UOC)	(6) QTY
GROUP 1000: FRONT AXLE ASSEMBLY FIG.132 FRONT AXLE AND WHEEL END ASSEMBLY					
1	PAFHH	78500	RF-12611-NFSF-11	AXLE ASSEMBLY,AUTO.....	1
			-780		
2	PAFZZ	78500	1199-B-3226	.FITTING,LUBRICATION PART OF KIT P/N KIT4706.....	4
3	PAFZZ	78500	S-21418-A-2	.SCREW,CAP,HEXAGON H PART OF KIT P/N KIT4706.....	4
4	PAFZZ	78500	1229-M-1625	.WASHER,FLAT PART OF KIT P/N KIT4706	18
5	PAFZZ	19207	12420331	.BRACKET,ANGLE.....	2
6	PAFZZ	78500	26X1024	.SCREW,CAP,HEXAGON H.....	2
7	PAFZZ	96906	MS51967-17	.NUT,PLAIN,HEXAGON 9/16-12.....	2
8	PAFZZ	78500	A2-3202-A-9621	.UNIVERSAL JOINT,VEH.....	1
9	PAFZZ	78500	A-1205-D-2344	.SEAL,PLAIN ENCASED.....	2
10	PAOZZ	78500	1229-T-4570	.BEARING,WASHER,THRU.....	2
11	PAFZZ	78500	1225K817	.BUSHING,SLEEVE.....	2
12	PAFZZ	78500	A3-3202-A-9621	.UNIVERSAL JOINT,VEH.....	1
13	XAFZZ	78500	C23201Q7895XA	.HOUSING,MECHANICAL.....	1
14	PAOZZ	81348	WW-P-471ACBBUE	.PLUG,PIPE FILL PLUG.....	1
15	PAFZZ	78500	1250-E-473	.PLUG,MACHINE THREAD DRAIN PLUG....	1
16	PAFZZ	78500	1246-E-655	.PIN,STRAIGHT,HEADLE PART OF KIT P/N KIT4706.....	2
17	PAFZZ	78500	S-21416-A-2	.SCREW,CAP,SOCKET HE PART OF KIT P/N KIT4706.....	12
18	PAFZZ	78500	3262W1219	.COVER,ACCESS.....	3
19	PAFZZ	78500	1205F2164	.SEAL,NONMETALLIC RO PART OF KIT P/N KIT4706.....	4
20	PAFZZ	78500	1229K4119	.BEARING,WASHER,THRU PART OF KIT P/N KIT4706.....	2
21	PAFZZ	78500	1225K1259	.BEARING,WASHER,THRU.....	2
22	PAOZZ	78500	1250T1086	.CAP,GREASE.....	2
23	PAFZZ	78500	2203Q9845	.SHIM .003 IN (.076MM) PART OF KIT P/N KIT4706.....	1
23	PAFZZ	78500	2203R9846	.SHIM .005 IN (.127MM) PART OF KIT P/N KIT4706.....	1
23	PAFZZ	78500	2203S9847	.SHIM .010 IN (.254MM) PART OF KIT P/N KIT4706.....	1
24	PAFZZ	78500	3133B7178	.ARM,PIVOTING WHEEL.....	1
25	AFFFF	78500	A3333J4118	.WHEEL END ASSY LEFT HAND SIDE.....	1
25	AFFFF	78500	A4333J4118	.WHEEL END ASSY RIGHT HAND SIDE....	1
26	PAOZZ	78500	10X1563	..SCREW,CAP,HEXAGON H PART OF KIT P/N 4725.....	12
27	PAOZZ	78500	3266-A-1275	..COVER,ACCESS PART OF KIT P/N 4725	1
28	PAOZZ	78500	1229A4161	..BEARING,WASHER,THRU PART OF KIT P/N 4725.....	1

SECTION II

TM 9-2320-365-24P

(1) ITEM NO	(2) SMR CODE	(3) FSCM	(4) PART NUMBER	(5) DESCRIPTION AND USABLE ON CODE (UOC)	(6) QTY
29	PAOZZ	78500	1228J1154	..BEARING,WASHER,THRU PART OF KIT P/N 4725.....	1
30	PAOZZ	78500	2234F1202	..GEAR,BEVEL PART OF KIT P/N 4725..	1
31	KFOZZ	78500	3278Z1118	..SPIDER,DIFFERENTIAL PART OF KIT P/N 4725.....	1
32	PAOZZ	78500	2234E1201	..GEAR,BEVEL PART OF KIT P/N 4725..	1
33	KFOZZ	78500	2203J9500	..SHIM .012IN (.30MM) PART OF KIT V P/N 4715, 4726.....	V
33	KFOZZ	78500	2203K9501	..SHIM .015IN (.38MM) PART OF KIT V P/N 4515, 4726.....	V
33	KFOZZ	78500	2203L9502	..SHIM .020IN (.51MM) PART OF KIT V P/N 4715, 4726.....	V
33	KFOZZ	78500	2203M9503	..SHIM .025IN (.64MM) PART OF KIT V P/N 4715, 4726.....	V
33	KFOZZ	78500	2203N9504	..SHIM .031IN (.79MM) PART OF KIT V P/N 4715, 4726.....	V
34	PAOZZ	78500	19X1067	..PIN,STRAIGHT,HEADLE.....	2
35	PAOZZ	78500	A1227X1480	..RETAINER,PACKING (WHEEL BEARING NUT).....	1
36	PAOZZ	60038	47686	..CONE AND ROLLERS,TA PART OF KIT P/N 4726.....	1
37	PAOZZ	29930	ST969	..CUP,TAPERED ROLLER PART OF KIT P/N 4726.....	1
38	PAOZZ	78500	1229K3131	..RING,RETAINING.....	2
39	PAOZZ	78500	2297R6648	..SEAL,PLAIN PART OF KIT P/N 4726..	2
40	PAOZZ	78500	A-1205-Q-2435	..SEAL ASSY,CTIS PART OF KIT P/N 4726.....	2
41	PAOZZ	78500	3219-W-4833	..BRAKE DRUM.....	1
42	KFOZZ	78500	A-333-A-4317	..HUB,WHEEL END ASSY PART OF KIT P/N KIT 4727.....	1
43	PAOZZ	78500	20X2123	..SCREW,MACHINE LEFT HAND PART OF KIT P/N KIT 4727.....	1
43	PAOZZ	78500	20X2122	..SCREW,MACHINE RIGHT HAND PART OF KIT P/N KIT 4727.....	1
44	PAOZZ	78500	2206D1018	..ELBOW,BOSS PART OF KIT P/N KIT 4727.....	1
45	PAOZZ	78500	A-3196-D-1070	..TUBE ASSEMBLY,METAL PART OF KIT P/N KIT 4727.....	1
46	PAOZZ	78500	2297P3838	..SEAT,TUBE PART OF KIT P/N KIT 4727	1
47	PAOZZ	78500	20X1577	..BOLT,FIREBRICK ANCH LEFT SIDE PART OF KIT P/N KIT 4727.....	9
47	PAOZZ	78500	20X1578	..BOLT,FINNED NECK RIGHT SIDE PART OF KIT P/N KIT 4727.....	9
48	PAOZZ	78500	5-X-1155	..O-RING.....	4
49	PAOZZ	78500	1229W4157	..BEARING,WASHER,THRU.....	4
50	PAOZZ	78500	1228K1155	..BEARING,WASHER,THRU PART OF KIT P/N 4725.....	4
51	PAOZZ	78500	1229Z4160	..BEARING,WASHER,THRU PART OF KIT P/N 4725.....	4

SECTION II

TM 9-2320-365-24P

(1) ITEM NO	(2) SMR CODE	(3) FSCM	(4) PART NUMBER	(5) DESCRIPTION AND USABLE ON CODE (UOC)	(6) QTY
52	PAOZZ	78500	2233J1102	..GEAR,BEVEL PART OF KIT P/N 4725..	4
53	PAOZZ	78500	1228H1152	..BEARING,WASHER,THRU PART OF KIT P/N 4725.....	4
54	PAOZZ	78500	1850T 124	..PLUG,PIPE,MAGNETIC PART OF KIT P/N 4725.....	1
55	PAOZZ	60038	JM716610	..CUP,TAPERED ROLLER PART OF KIT P/N 4726, KIT 4727.....	1
56	PAOZZ	60038	JM716649	..CONE AND ROLLERS,TA PART OF KIT P/N 4726.....	1
57	PAOZZ	78500	A-1205-R-2254	..SEAL,PLAIN ENCASED PART OF KIT P/N 4726.....	1
58	PAFFF	78500	A-3213-P-1758	..SPINDLE,MECHANICALL.....	1
59	PAFZZ	78500	A-1205-D-2344	..SEAL,PLAIN ENCASED.....	1
60	PAFZZ	78500	1229-T-4570	..BEARING,WASHER,THRU.....	1
61	PAFZZ	78500	1225K817	..BUSHING,SLEEVE.....	1
62	PAFZZ	78500	3111D3254	..SPINDLE,WHEEL,DRIVI.....	1
62	PAFZZ	78500	3111E3255	..SPINDLE,WHEEL,DRIVI.....	1
63	PAFZZ	78500	1229-Y-1507	..WASHER,FLAT.....	10
64	PAFZZ	78500	S2922A2	..SCREW,CAP,HEXAGON H.....	10

END OF FIGURE

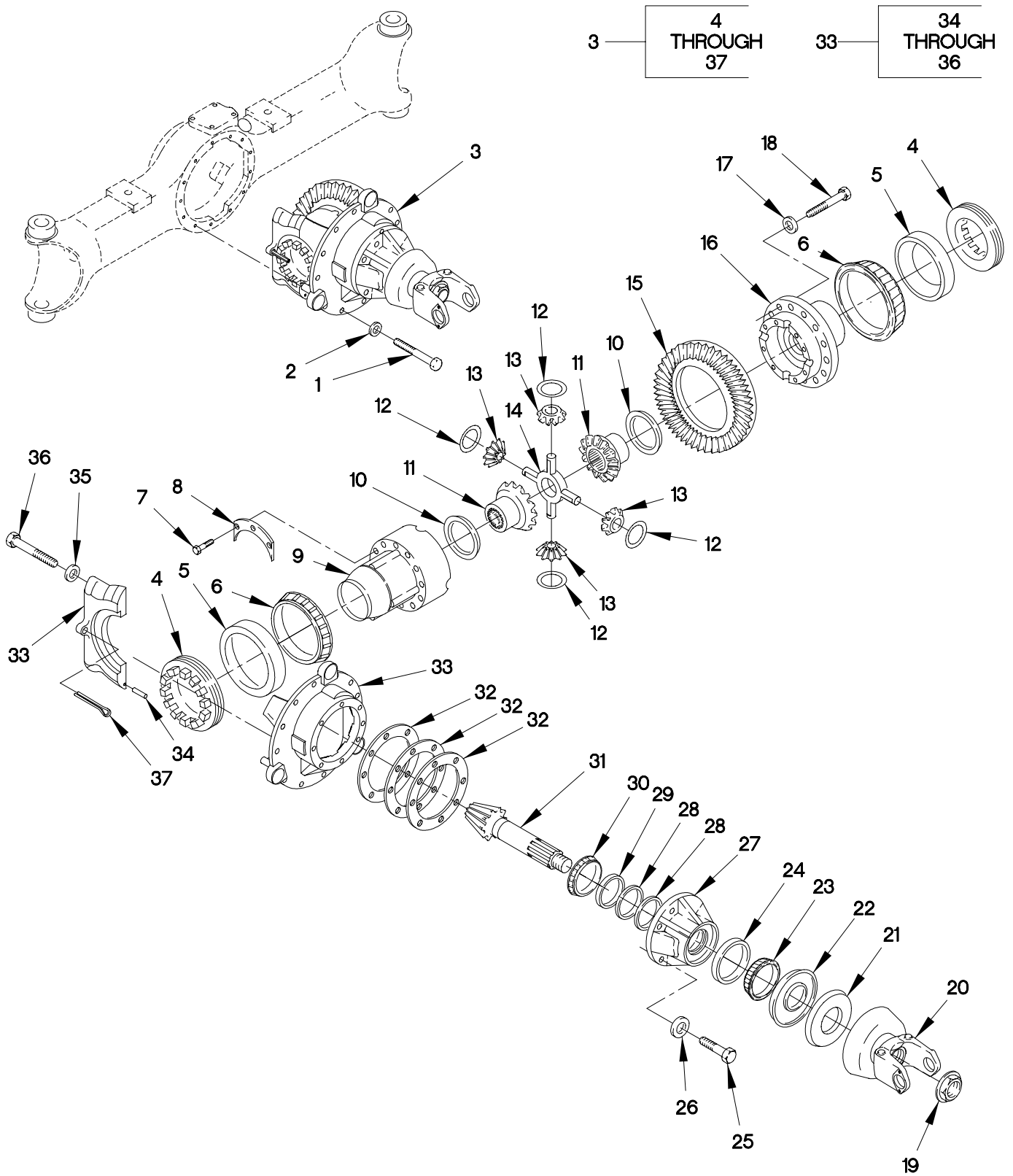

FIGURE 133. FRONT AXLE DIFFERENTIAL CARRIER

(1) ITEM NO	(2) SMR CODE	(3) FSCM	(4) PART NUMBER	(5) DESCRIPTION AND USABLE ON CODE (UOC)	(6) QTY
GROUP 1002: DIFFERENTIAL FIG.133 FRONT AXLE DIFFERENTIAL CARRIER					
1	PAFZZ	78500	MS212035A-2	SCREW,CAP,HEXAGON H PART OF KIT P/N KIT4705.....	12
2	PAFZZ	78500	1229-C-1511	WASHER,FLAT PART OF KIT P/N KIT4705	12
3	PAFHH	78500	A6 3200W1869 3.9 0	DIFFERENTIAL,DRIVIN.....	1
4	PAHZZ	78500	2214H1100	.BEARING,ROLLER,CYLI.....	2
5	PAHZZ	60038	29620	.CUP,TAPERED ROLLER PART OF KIT P/N 4724.....	2
6	PAHZZ	60038	29685	.CONE AND ROLLERS,TA PART OF KIT P/N 4724.....	2
7	PAHZZ	78500	MS212080-2	.BOLT,MACHINE.....	12
8	PAHZZ	78500	42X1409	.SPACER,PLATE.....	4
9	PAHZZ	78500	A2-3235H2166	.HOUSING,MECHANICAL.....	1
10	PAHZZ	78500	1229X4106	.BEARING,WASHER,THRU.....	2
11	PAHZZ	78500	2234Q1265	.GEAR,BEVEL.....	2
12	PAHZZ	78500	1229L4276	.BEARING,WASHER,THRU.....	4
13	PAHZZ	78500	2233E1123	.GEAR,BEVEL.....	4
14	PAHZZ	78500	3278X1116	.SPIDER,DIFFERENTIAL.....	1
15	KFHZZ	78500	41102K2-1.95	.AMBOID PINION DRIVE PART OF KIT P/N KIT-4721.....	1
16	PAHZZ	78500	3235H2166	.HUB,BODY.....	1
17	PAHZZ	78500	1229-C-1511	.WASHER,FLAT.....	16
18	KFHZZ	78500	MS212035A-2	.SCREW,CAP,HEXAGON H PART OF KIT P/N KIT-4721.....	16
19	KFFZZ	78500	40-X-1241	.NUT,SELF-LOCKING,HE PART OF KIT P/N KIT-4721, KIT2523.....	1
20	PFFZZ	78500	A-3260-G-111	.YOKE,UNIVERSAL JOIN INTERMEDIATE FRONT AXLE YOKE PART OF KIT P/N KIT2523.....	1
21	KFFZZ	78500	A-1205-F-2502	.SEAL,PLAIN ENCASED PART OF KIT P/N KIT2523, 4451, 4724.....	1
22	KFFZZ	78500	A1205U2257	.SEAL,PLAIN ENCASED PART OF KIT P/N KIT2523, 4451.....	1
23	PAHZZ	78500	66589	.CONE AND ROLLERS,TA PART OF KIT P/N 4724.....	1
24	PAHZZ	78500	66520	.CUP,TAPERED ROLLER PART OF KIT P/N 4724.....	1
25	PAHZZ	78500	MS210035A-2	.SCREW,MACHINE.....	8
26	PAHZZ	78500	MWA-510	.WASHER,FLAT.....	8
27	PAHZZ	78500	A-3226-A-1275	.HOUSING,BEARING UNI INCLUDES CAGE P/N 3226A1275 AND CUP P/N'S HM813810 AND 66570.....	1
28	KFHZZ	78500	2203-K-9761	.SPACER,PINION,BRG .405 IN (10.500 MM) PART OF KIT P/N 4718....	V

SECTION II

TM 9-2320-365-24P

(1) ITEM NO	(2) SMR CODE	(3) FSCM	(4) PART NUMBER	(5) DESCRIPTION AND USABLE ON CODE (UOC)	(6) QTY
28	KFHZZ	78500	2203-L-9762	.SPACER,PINION,BRG .406 IN (10.325 MM) PART OF KIT P/N 4718.....	V
28	KFHZZ	78500	2803-A-2783	.SPACER,PINION,BRG .415 IN (10.550MM) PART OF KIT P/N 4718.....	V
28	KFHZZ	78500	2803-B-2784	.SPACER,PINION,BRG .416 IN (10.575MM) PART OF KIR P/N 4718.....	V
28	KFHZZ	78500	2803-C-2785	.SPACER,PINION,BRG .416 IN (10.600MM) PART OF KIT P/N 4718.....	V
28	KFHZZ	78500	2803-D-2786	.SPACER,PINION,BRG .418 IN (10.625MM) PART OF KIT P/N 4718.....	V
28	KFHZZ	78500	2803-E-2787	.SPACER,PINION,BRG .419 IN (10.650MM) PART OF KIT P/N 4718.....	V
28	KFHZZ	78500	2803-S-2775	.SPACER,PINION,BRG .407 IN (10.350MM) PART OF KIT P/N 4718.....	V
28	KFHZZ	78500	2803-T-2776	.SPACER,PINION,BRG .408 IN (10.375MM) PART OF KIT P/N 4718.....	V
28	KFHZZ	78500	2803-U-2777	.SPACER,PINION,BRG .409 IN (10.400MM) PART OF KIT P/N 4718.....	V
28	KFHZZ	78500	2803-V-2778	.SPACER,PINION,BRG .410 IN (10.425MM) PART OF KIT P/N 4718.....	V
28	KFHZZ	78500	2803-W-2779	.SPACER,RING .411 IN (10.450MM) PART OF KIT P/N 4718.....	V
28	KFHZZ	78500	2803-X-2780	.SPACER,PINION,BRG .412 IN (10.475MM) PART OF KIT P/N 4718.....	V
28	KFHZZ	78500	2803-Y-2781	.SPACER,PINION,BRG .413 IN (10.500MM) PART OF KIT P/N 4718.....	V
28	KFHZZ	78500	2803-Z-2782	.SPACER,PINION,BRG .414 IN (10.525MM) PART OF KIT P/N 4718.....	V
29	PAHZZ	78500	HM813810	.CUP,TAPERED ROLLER PART OF KIT P/N 4724.....	1
30	PAHZZ	78500	HM813844	.CONE AND ROLLERS,TA PART OF KIT P/N 4724.....	1
31	KFHZZ	78500	41633K2	.AMBOID GEAR DRIVE PART OF KIT P/N KIT-4721.....	1
32	KFHZZ	78500	2803-G-2763	.SPACER,PINION,BRG .003 IN (.076MM) PART OF KIT P/N 4714.....	V
32	KFHZZ	78500	2803-H-2764	.SPACER,PINION,BRG .005 IN (.127MM) PART OF KIT P/N 4714.....	V
32	KFHZZ	78500	2803-J-2766	.SPACER,PINION,BRG .010 IN (.254MM) PART OF KIT P/N 4714.....	V
33	XDHZZ	78500	A2-3200-W-1869	.HOUSING,MECHANICAL.....	1
34	PAHZZ	78500	1246D342	..PIN,SHOULDER,HEADLE.....	4
35	PAHZZ	78500	1229G4401	..WASHER,FLAT.....	4
36	PAHZZ	78500	41X1363	..SCREW,CAP,HEXAGON H.....	4
37	PAHZZ	78500	1199R2176	.PIN,COTTER.....	2

END OF FIGURE

1 — 2
THROUGH
44

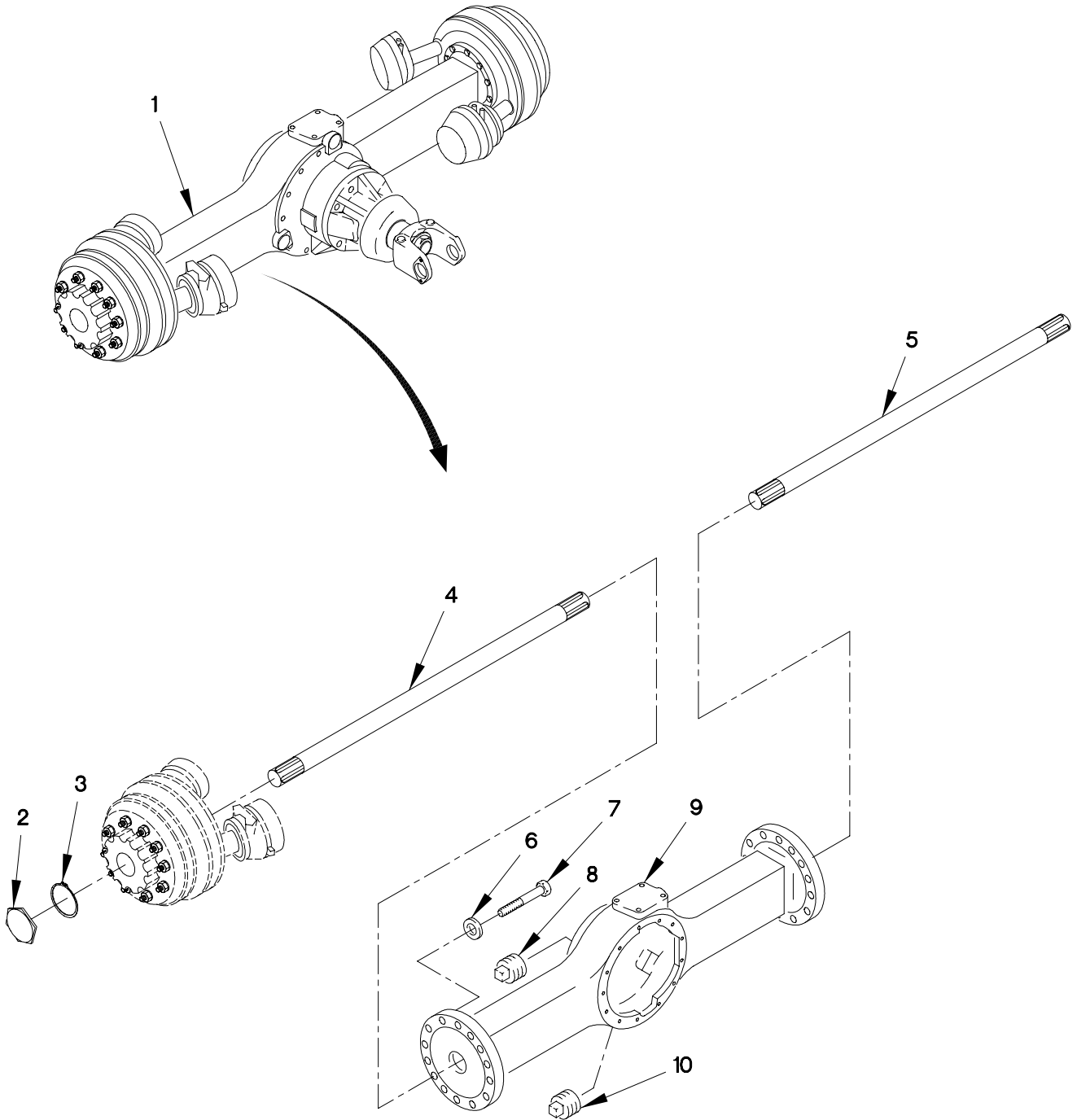

FIGURE 134. REAR AXLE AND WHEEL END ASSEMBLY (SHEET 1 OF 2)

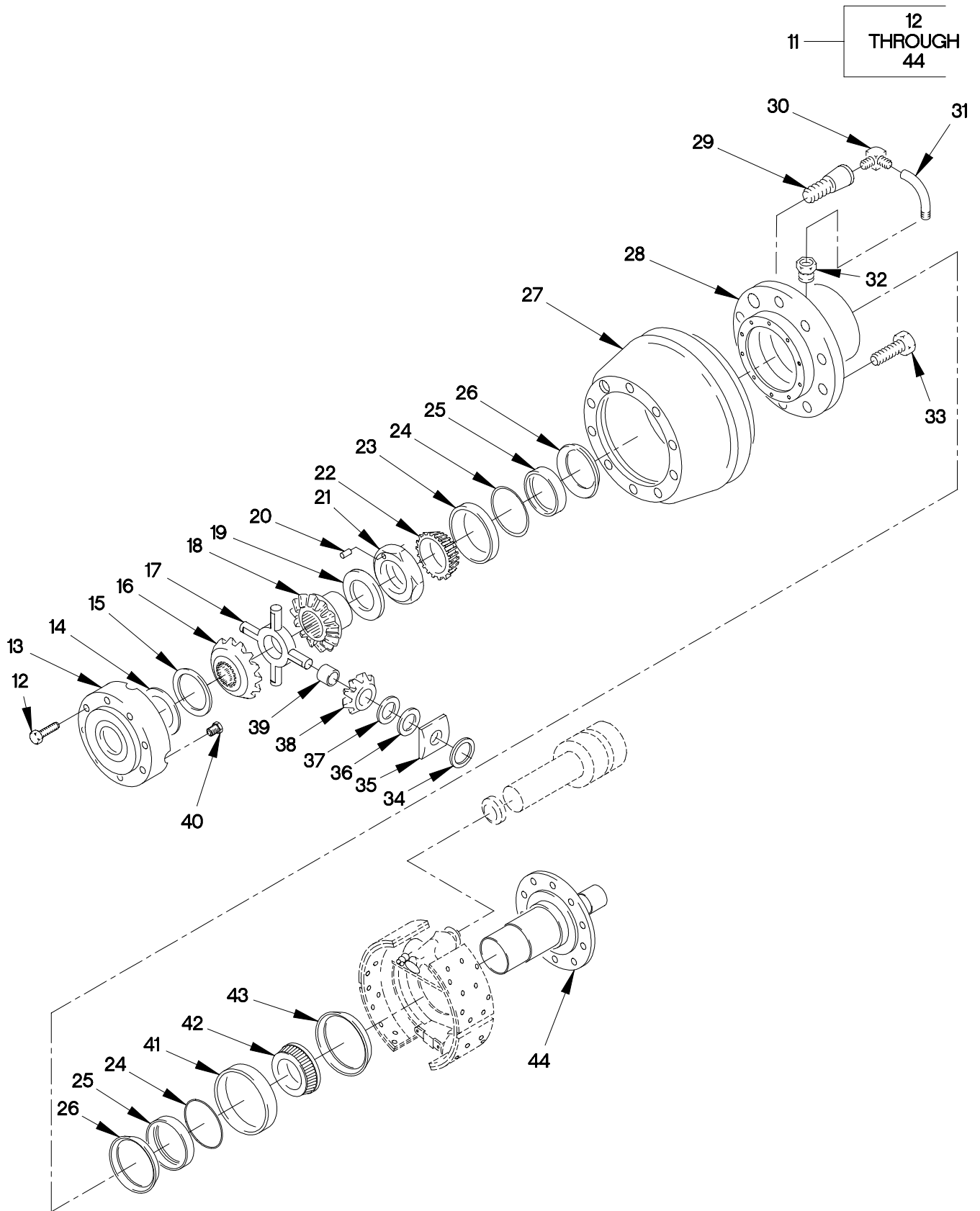

FIGURE 134. REAR AXLE AND WHEEL END ASSEMBLY (SHEET 2 OF 2)

(1) ITEM NO	(2) SMR CODE	(3) FSCM	(4) PART NUMBER	(5) DESCRIPTION AND USABLE ON CODE (UOC)	(6) QTY
GROUP 1100: REAR AXLE ASSEMBLY FIG.134 REAR AXLE AND WHEEL END ASSEMBLY					
1	PAFHH	78500	RS-15611-NFSF-4-780	AXLE ASSEMBLY,AUTOM.....	1
2	PAOZZ	78500	1250T1086	.CAP,GREASE.....	2
3	PAOZZ	78500	1229C1121P	.RING,RETAINING.....	2
4	PAOZZ	78500	3202B9830R	.SHAFT,AXLE,AUTOMOTI.....	1
5	PAOZZ	78500	3202A9829L	.SHAFT,AXLE,AUTOMOTI.....	1
6	PAFZZ	78500	1229-Y-1507	.WASHER,FLAT PART OF KIT P/N KIT4707	20
7	PAFZZ	78500	S-2924-2-A	.SCREW,CAP,HEXAGON H PART OF KIT P/N KIT4707.....	20
8	PAOZZ	81348	WW-P-471ACBBUE	.PLUG,PIPE.....	1
9	XAHZZ	78500	C73201Z7800	.HOUSING ASSY,REAR 6X6.....	1
10	PAOZZ	78500	1250-E-473	.PLUG,MACHINE THREAD.....	1
11	AFFFF	78500	A5333A4317	.WHEEL END ASSY LEFT HAND SIDE.....	1
11	AFFFF	78500	A6333A4317	.WHEEL END ASSY RIGHT HAND SIDE....	1
12	PAOZZ	78500	10X1563	..SCREW,CAP,HEXAGON H PART OF KIT P/N 4725.....	12
13	PAOZZ	78500	3266-A-1275	..COVER,ACCESS PART OF KIT P/N 4725	1
14	PAOZZ	78500	1229A4161	..BEARING,WASHER,THRU PART OF KIT P/N 4725.....	1
15	PAOZZ	78500	1228J1154	..BEARING,WASHER,THRU PART OF KIT P/N 4725.....	1
16	PAOZZ	78500	2234F1202	..GEAR,BEVEL PART OF KIT P/N 4725..	1
17	KFOZZ	78500	3278Z1118	..SPIDER,DIFFERENTIAL PART OF KIT P/N 4725.....	1
18	PAOZZ	78500	2234E1201	..GEAR,BEVEL PART OF KIT P/N 4725..	1
19	KFOZZ	78500	2203J9500	..SHIM .012IN (.30MM) PART OF KIT V P/N 4715, 4726.....	V
19	KFOZZ	78500	2203K9501	..SHIM .015IN (.38MM) PART OF KIT V P/N 4715, 4726.....	V
19	KFOZZ	78500	2203N9504	..SHIM .031IN (.79MM) PART OF KIT V P/N 4715, 4726.....	V
19	KFOZZ	78500	2203L9502	..SHIM .020IN (.51MM) PART OF KIT V P/N 4715, 4726.....	V
19	KFOZZ	78500	2203M9503	..SHIM .025IN (.64MM) PART OF KIT V P/N 4715, 4726.....	V
20	PAOZZ	78500	19X1067	..PIN,STRAIGHT,HEADLE.....	2
21	PAOZZ	78500	A1227X1480	..RETAINER,PACKING (WHEEL BEARING NUT).....	1
22	PAOZZ	60038	47686	..CONE AND ROLLERS,TA PART OF KIT P/N 4726.....	1
23	PAOZZ	29930	ST969	..CUP,TAPERED ROLLER PART OF KIT P/N 4726.....	1

SECTION II

TM 9-2320-365-24P

(1) ITEM NO	(2) SMR CODE	(3) FSCM	(4) PART NUMBER	(5) DESCRIPTION AND USABLE ON CODE (UOC)	(6) QTY
24	PAOZZ	78500	1229K3131	..RING,RETAINING.....	2
25	PAOZZ	78500	2297R6648	..SEAL,PLAIN PART OF KIT P/N 4726..	2
26	PAOZZ	78500	A-1205-Q-2435	..SEAL ASSY,CTIS PART OF KIT P/N 4726..... UOC:LAA,LAB,LAC,LAD,LWB,	1
27	PAOZZ	78500	3219-W-4833	..BRAKE DRUM.....	1
28	KFOZZ	78500	A-333-A-4317	..HUB,WHEEL END ASSY PART OF KIT P/N 4727.....	1
29	PAOZZ	78500	20X2123	..SCREW,MACHINE LEFT HAND.....	1
29	PAOZZ	78500	20X2122	..SCREW,MACHINE RIGHT HAND.....	1
30	PAOZZ	78500	2206D1018	..ELBOW,BOSS.....	1
31	PAOZZ	78500	A-3196-D-1070	..TUBE ASSEMBLY,METAL.....	1
32	PAOZZ	78500	2297P3838	..SEAT,TUBE.....	1
33	PAOZZ	78500	20X1577	..BOLT,FIREBRICK ANCH LEFT SIDE....	9
33	PAOZZ	78500	20X1578	..BOLT,FINNED NECK RIGHT SIDE.....	9
34	PAOZZ	78500	5-X-1155	..O-RING PART OF KIT P/N 4725.....	4
35	PAOZZ	78500	1229W4157	..BEARING,WASHER,THRU PART OF KIT P/N 4725.....	4
36	PAOZZ	78500	1228K1155	..BEARING,WASHER,THRU PART OF KIT P/N 4725.....	4
37	PAOZZ	78500	1229Z4160	..BEARING,WASHER,THRU PART OF KIT P/N 4725.....	4
38	PAOZZ	78500	2233J1102	..GEAR,BEVEL PART OF KIT P/N 4725..	4
39	PAOZZ	78500	1228H1152	..BEARING,WASHER,THRU PART OF KIT P/N 4725.....	4
40	PAOZZ	78500	1850T 124	..PLUG,PIPE,MAGNETIC PART OF KIT P/N 4725.....	1
41	PAOZZ	60038	JM716610	..CUP,TAPERED ROLLER PART OF KIT P/N 4726.....	1
42	PAOZZ	60038	JM716649	..CONE AND ROLLERS,TA PART OF KIT P/N 4726.....	1
43	PAOZZ	78500	A-1205-R-2254	..SEAL,PLAIN ENCASED PART OF KIT P/N 4726.....	1
44	PAFZZ	78500	A3213-Q-1759	..SPINDLE,WHEEL,DRIVI.....	1

END OF FIGURE

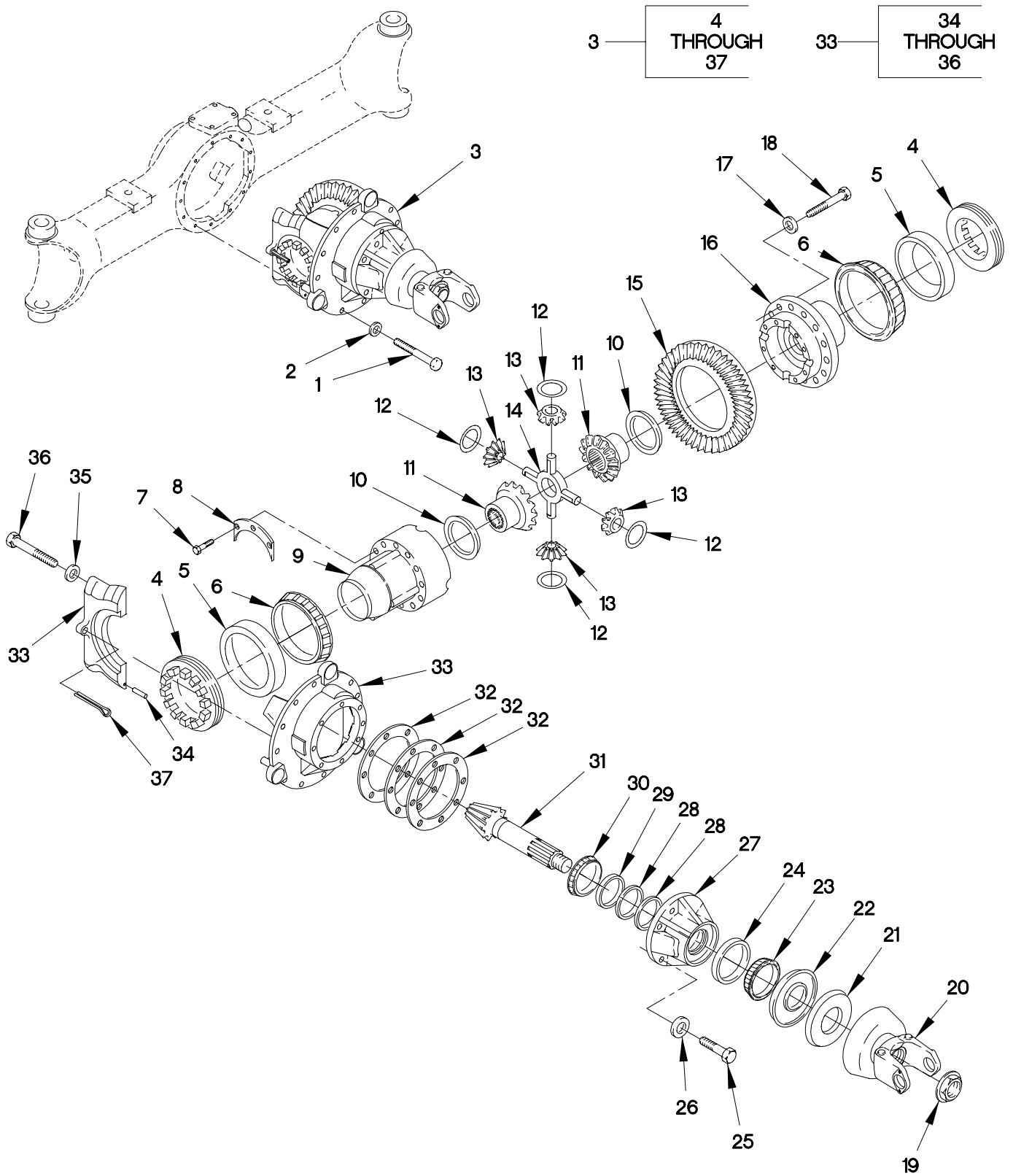

FIGURE 135. REAR AXLE DIFFERENTIAL CARRIER

SECTION II

TM 9-2320-365-24P

(1) ITEM NO	(2) SMR CODE	(3) FSCM	(4) PART NUMBER	(5) DESCRIPTION AND USABLE ON CODE (UOC)	(6) QTY
GROUP 1102: DIFFERENTIAL FIG.135 REAR AXLE DIFFERENTIAL CARRIER					
1	KFFZZ	78500	MS212035A-2	SCREW,CAP,HEXAGON H.....	12
2	PAFZZ	78500	1229-C-1511	WASHER,FLAT.....	12
3	PAFHH	78500	A6 3200W1869 3.9 0	DIFFERENTIAL,DRIVIN.....	1
4	PAHZZ	78500	2214H1100	.BEARING,ROLLER,CYLI.....	2
5	PAHZZ	60038	29620	.CUP,TAPERED ROLLER PART OF KIT P/N 4724.....	2
6	PAHZZ	60038	29685	.CONE AND ROLLERS,TA PART OF KIT P/N 4724.....	2
7	PAHZZ	78500	MS212080-2	.BOLT,MACHINE.....	12
8	PAHZZ	78500	42X1409	.SPACER,PLATE.....	4
9	PAHZZ	78500	A2-3235H2166	.HOUSING,MECHANICAL.....	1
10	PAHZZ	78500	1229X4106	.BEARING,WASHER,THRU.....	2
11	PAHZZ	78500	2234Q1265	.GEAR,BEVEL.....	2
12	PAHZZ	78500	1229L4276	.BEARING,WASHER,THRU.....	4
13	PAHZZ	78500	2233E1123	.GEAR,BEVEL.....	4
14	PAHZZ	78500	3278X1116	.SPIDER,DIFFERENTIAL.....	1
15	KFHZZ	78500	41102K2-1.95	.AMBOID PINION DRIVE PART OF KIT P/N KIT-4721.....	1
16	PAHZZ	78500	3235H2166	.HUB,BODY.....	1
17	PAHZZ	78500	1229-C-1511	.WASHER,FLAT PART OF KIT P/N KIT-4721.....	16
18	KFHZZ	78500	MS212035A-2	.SCREW,CAP,HEXAGON H PART OF KIT P/N KIT-4721.....	16
19	KFFZZ	78500	40-X-1241	.NUT,SELF-LOCKING,HE PART OF KIT P/N KIT-4721, KIT4710.....	1
20	PFFZZ	78500	A-3260-G-111	.YOKE,UNIVERSAL JOIN INTERMEDIATE FRONT AXLE YOKE PART OF KIT P/N KIT2523.....	1
21	KFFZZ	78500	A-1205-F-2502	.SEAL,PLAIN ENCASED PART OF KIT P/N 4451, 4724.....	1
22	KFFZZ	78500	A1205U2257	.SEAL,PLAIN ENCASED PART OF KIT P/N KIT4710, 4451, 4724.....	1
23	PAHZZ	78500	66589	.CONE AND ROLLERS,TA PART OF KIT P/N KIT-4721.....	1
24	PAHZZ	78500	66520	.CUP,TAPERED ROLLER PART OF KIT P/N 4724.....	1
25	PAHZZ	78500	MS210035A-2	.SCREW,MACHINE.....	8
26	PAHZZ	78500	MWA-510	.WASHER,FLAT.....	8
27	PAHZZ	78500	A-3226-A-1275	.HOUSING,BEARING UNI INCLUDES CAGE P/N 3226A1275 AND CUP P/N'S HM813810 AND 66570.....	1
28	KFHZZ	78500	2203-K-9761	.SPACER,PINION,BRG .405 IN (10.500MM) PART OF KIT P/N 4718....	V

SECTION II

TM 9-2320-365-24P

(1) ITEM NO	(2) SMR CODE	(3) FSCM	(4) PART NUMBER	(5) DESCRIPTION AND USABLE ON CODE (UOC)	(6) QTY
28	KFHZZ	78500	2203-L-9762	.SPACER,PINION,BRG .406 IN (10.325MM) PART OF KIT P/N 4718.....	V
28	KFHZZ	78500	2803-A-2783	.SPACER,PINION,BRG .415 IN (10.550MM) PART OF KIT P/N 4718.....	V
28	KFHZZ	78500	2803-B-2784	.SPACER,PINION,BRG .416 IN (10.575MM) PART OF KIT P/N 4718.....	V
28	KFHZZ	78500	2803-C-2785	.SPACER,PINION,BRG .416 IN (10.600MM) PART OF KIT P/N 4718.....	V
28	KFHZZ	78500	2803-D-2786	.SPACER,PINION,BRG .418 IN (10.625MM) PART OF KIT P/N 4718.....	V
28	KFHZZ	78500	2803-E-2787	.SPACER,PINION,BRG .419 IN (10.650MM) PART OF KIT P/N 4718.....	V
28	KFHZZ	78500	2803-S-2775	.SPACER,PINION,BRG .407 IN (10.350MM) PART OF KIT P/N 4718.....	V
28	KFHZZ	78500	2803-T-2776	.SPACER,PINION,BRG .408 IN (10.375MM) PART OF KIT P/N 4718.....	V
28	KFHZZ	78500	2803-U-2777	.SPACER,PINION,BRG .409 IN (10.400MM) PART OF KIT P/N 4718.....	V
28	KFHZZ	78500	2803-V-2778	.SPACER,PINION,BRG .410 IN (10.425MM) PART OF KIT P/N 4718.....	V
28	KFHZZ	78500	2803-W-2779	.SPACER,RING .411 IN (10.450MM) PART OF KIT P/N 4718.....	V
28	KFHZZ	78500	2803-X-2780	.SPACER,PINION,BRG .412 IN (10.475MM) PART OF KIT P/N 4718.....	V
28	KFHZZ	78500	2803-Y-2781	.SPACER,PINION,BRG .413 IN (10.500MM) PART OF KIT P/N 4718.....	V
28	KFHZZ	78500	2803-Z-2782	.SPACER,PINION,BRG .414 IN (10.525MM) PART OF KIT P/N 4718.....	V
29	PAHZZ	78500	HM813810	.CUP,TAPERED ROLLER PART OF KIT P/N 4724.....	1
30	PAHZZ	78500	HM813844	.CONE AND ROLLERS,TA PART OF KIT P/N 4724.....	1
31	KFHZZ	78500	41633K2	.AMBOID GEAR DRIVE PART OF KIT P/N KIT-4721.....	1
32	KFHZZ	78500	2803-G-2763	.SPACER,PINION,BRG .003 IN (.076MM) PART OF KIT P/N 4714.....	V
32	KFHZZ	78500	2803-H-2764	.SPACER,PINION,BRG .005 IN (.127MM) PART OF KIT P/N 4714.....	V
32	KFHZZ	78500	2803-J-2766	.SPACER,PINION,BRG .010 IN (.254MM) PART OF KIT P/N 4714.....	V
33	XDHZZ	78500	A2-3200-W-1869	.HOUSING,MECHANICAL.....	1
34	PAHZZ	78500	1246D342	..PIN,SHOULDER,HEADLE.....	4
35	PAHZZ	78500	1229G4401	..WASHER,FLAT.....	4
36	PAHZZ	78500	41X1363	..SCREW,CAP,HEXAGON H.....	4
37	PAHZZ	78500	1199R2176	.PIN,COTTER.....	2

END OF FIGURE

1 — 2
THROUGH
21

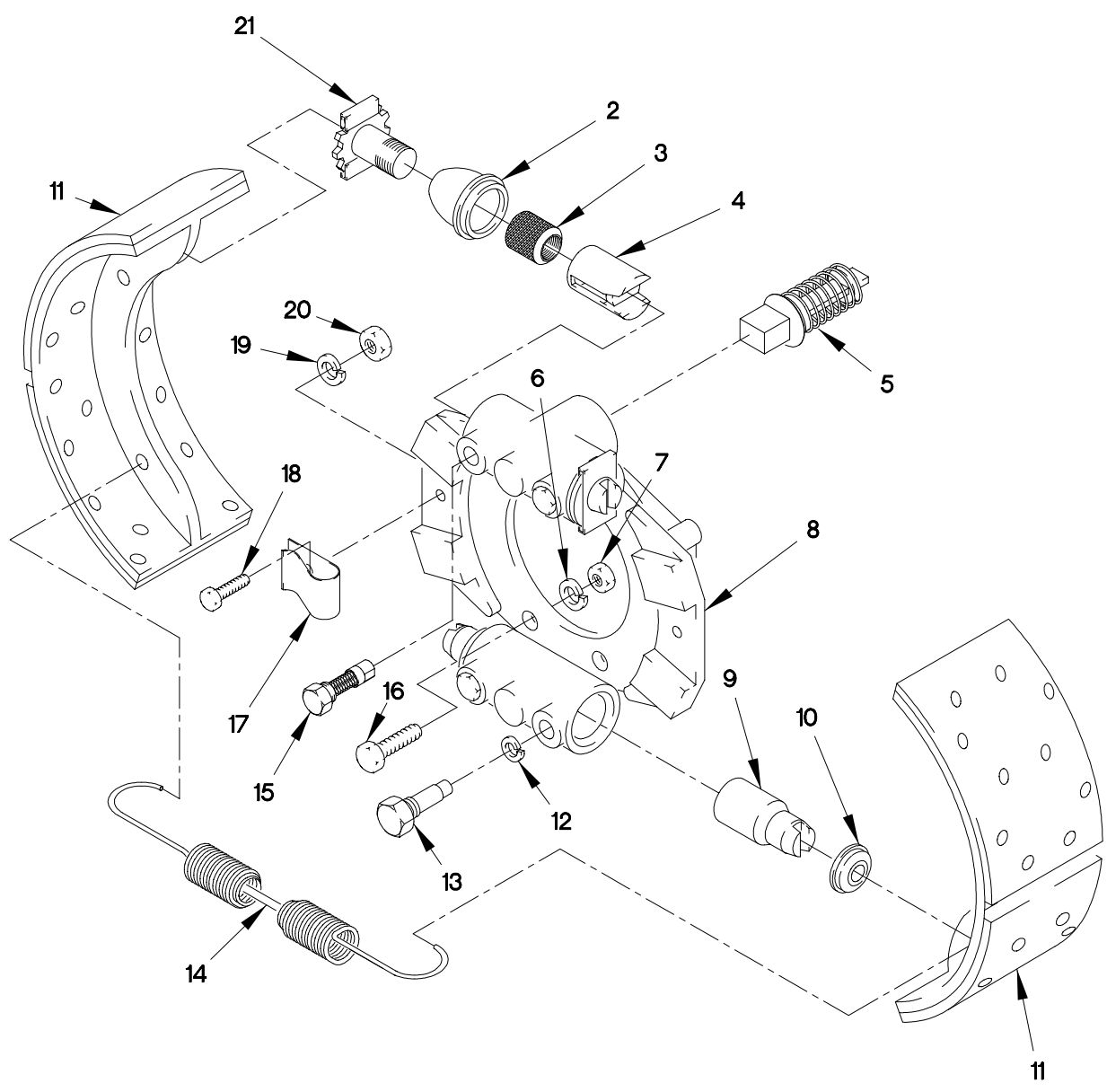

FIGURE 136. BRAKE ASSEMBLY

(1) ITEM NO	(2) SMR CODE	(3) FSCM	(4) PART NUMBER	(5) DESCRIPTION AND USABLE ON CODE (UOC)	(6) QTY
GROUP 1202: SERVICE BRAKES FIG.136 BRAKE ASSEMBLY					
1	AOOO	78500	RSA-1550-869	BRAKE ASSEMBLY RH, FRONT.....	1
1	AOOO	78500	RSA-1550-870	BRAKE ASSEMBLY LH, FRONT.....	1
1	AOOO	78500	RDA-1550-873	BRAKE ASSEMBLY LH, REAR.....	1
1	AOOO	78500	RDA-1550-874	BRAKE ASSEMBLY RH, REAR.....	1
2	PAOZZ	78500	1205-C-2005	.SEAL, PLAIN ENCASED.....	2
3	KFOZZ	78500	3280K8175	.ACTUATOR.....	1
4	PAOZZ	78500	A3280W8187	.PLUNGER ACTUATOR AS.....	2
5	PAOZZ	78500	A-2247-E-1019	.WEDGE, BRAKE EXPANDE.....	2
6	PAOZZ	78500	1229-S-513-C	.WASHER, LOCK 5/16.....	4
7	PAOZZ	78500	1227E1487	.NUT, SELF-LOCKING, HE.....	4
8	PAOZZ	78500	3211T6000	.SPIDER, BRAKE.....	1
8	PAOZZ	78500	3211G5545	.SPIDER, BRAKE.....	1
9	PAOZZ	78500	2297-A-5331	.PISTON, HYDRAULIC BR LEFT SIDE....	2
9	PAOZZ	78500	2297-B-5332	.PISTON, HYDRAULIC BR RIGHT SIDE....	2
10	PAOZZ	78500	1205-B-2004	.SEAL, PLAIN ENCASED.....	2
11	KFOZZ	78500	A1-3222-V-2232	.BRAKE SHOE ASSY PART OF KIT P/N MPS-4285.....	1
12	PAOZZ	78500	1729B262	.WASHER, LOCK 19/32.....	4
13	PAOZZ	78500	A-3280-Z-8190	.GUIDE, PLUNGER.....	2
14	PAOZZ	78500	2758W127	.SPRING PART OF KIT P/N MPS-4285....	2
15	PAOZZ	78500	A1-2297U4597	.GUIDE ASSEMBLY, PAWL.....	2
16	PAOZZ	78500	S255Z	.SCREW, CAP, HEXAGON H.....	4
17	PAOZZ	78500	2257-M-1001	.CLIP, SPRING TENSION.....	2
18	KFOZZ	78500	MS208020	.SCREW, CAP.....	2
19	KFOZZ	78500	42X1064	.WASHER, LOCK.....	2
20	KFOZZ	78500	MN308	.NUT.....	2
21	PAOZZ	78500	A-2297-V-5326	.ADJUSTING SCREW.....	2

END OF FIGURE

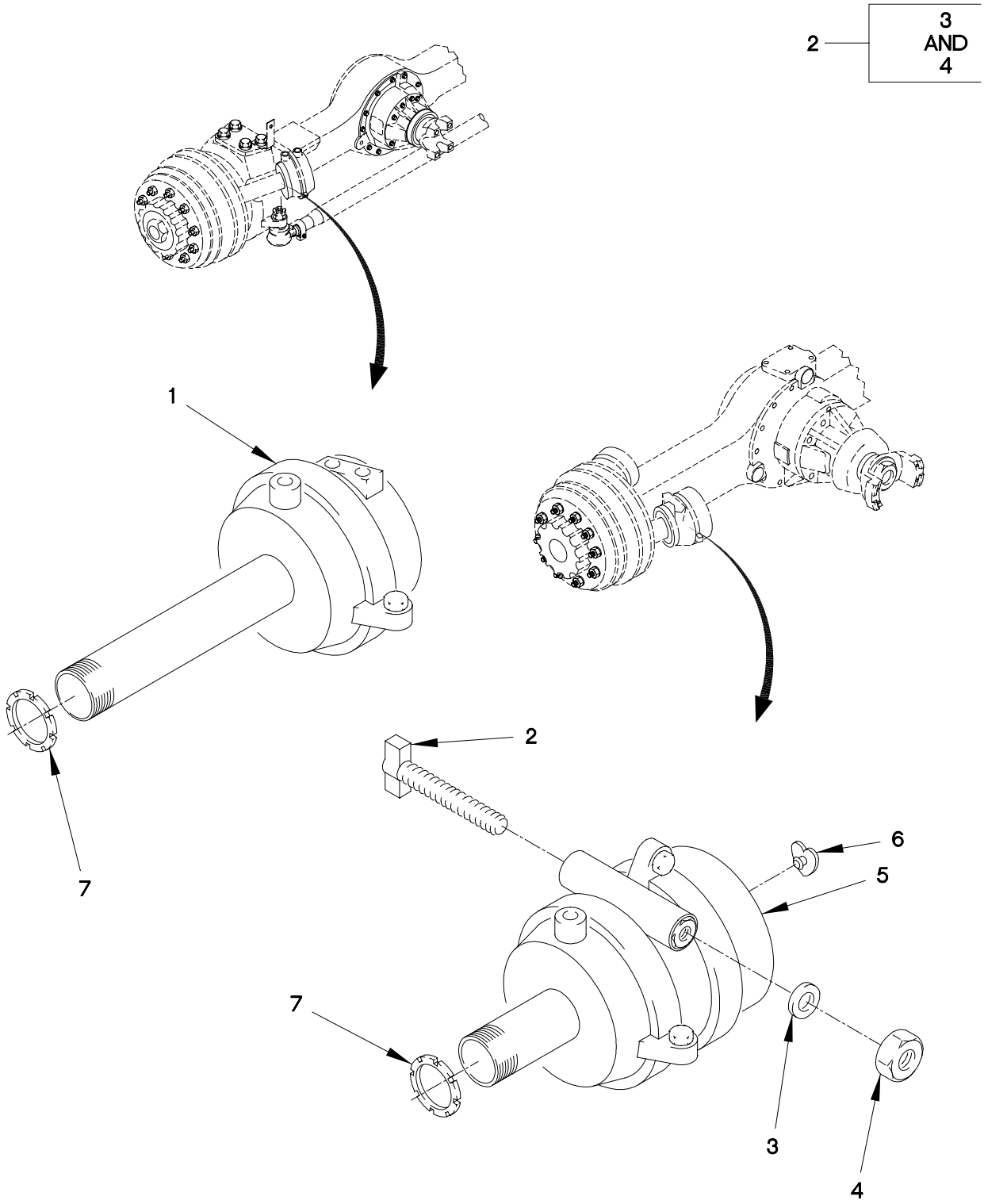

FIGURE 137. AIR BRAKE CHAMBERS AND CAGE BOLTS

SECTION II

TM 9-2320-365-24P

(1) ITEM NO	(2) SMR CODE	(3) FSCM	(4) PART NUMBER	(5) DESCRIPTION AND USABLE ON CODE (UOC)	(6) QTY
GROUP 1208: AIR BRAKE SYSTEM FIG.137 AIR BRAKE CHAMBERS AND CAGE BOLTS					
1	PAOZZ	78500	E4-3276P-16	CHAMBER,AIR BRAKE FRONT.....	1
2	PAOZZ	0FW39	12422439	CAGE BOLT ASSEMBLY.....	1
3	PAOZZ	96906	MS27183-18	.WASHER,FLAT 17/32.....	1
4	PAOZZ	96906	MS35690-804	.NUT,PLAIN,HEXAGON 1/2-13.....	1
5	PAOZZ	78500	X24-3276J-10	CHAMBER,AIR BRAKE REAR.....	2
6	PAOZZ	98171	9999039	PLUG,CHAMBER TOP.....	1
7	PAOZZ	78500	1727N40	NUT,PLAIN,ROUND.....	4

END OF FIGURE

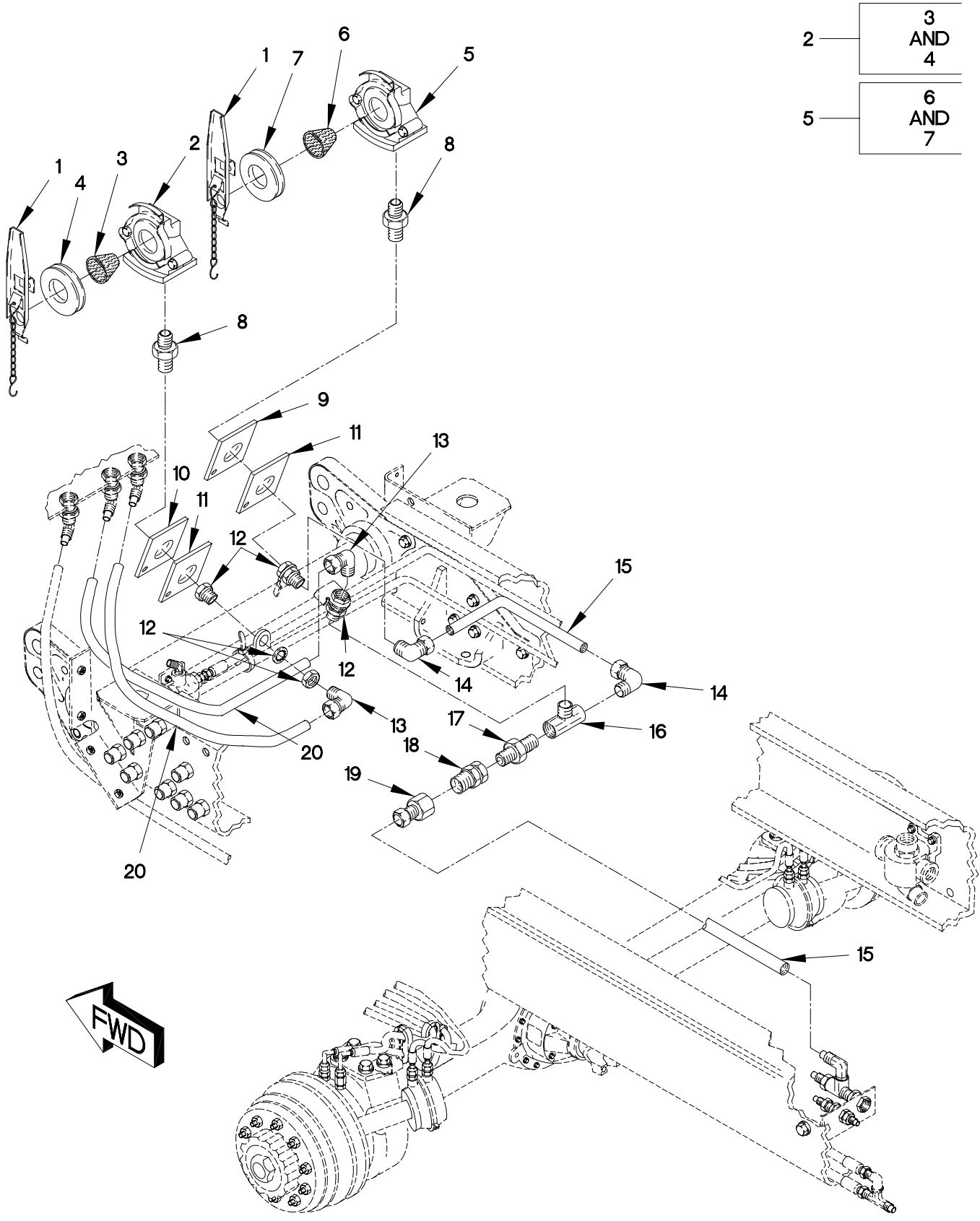

FIGURE 138. FRONT GLADHANDS, HOSES AND FITTINGS

SECTION II

TM 9-2320-365-24P

(1) ITEM NO	(2) SMR CODE	(3) FSCM	(4) PART NUMBER	(5) DESCRIPTION AND USABLE ON CODE (UOC)	(6) QTY
GROUP 1208: AIR BRAKE SYSTEM FIG.138 FRONT GLADHANDS, HOSES AND FITTINGS					
1	PAOZZ	06721	12378832	COUPLING,DUMMY.....	2
2	PAOZZ	19207	12414668-001	GLADHAND,SERVICE AS.....	1
3	PAOZZ	06721	1048011	.FILTER ELEMENT,FLUI.....	2
4	PAOZZ	98343	1509	.PACKING,PREFORMED.....	1
5	PAOZZ	19207	12414667-001	HOUSING,MECHANICAL EMERGENCY.....	1
6	PAOZZ	06721	1048011	.FILTER ELEMENT,FLUI.....	2
7	PAOZZ	98343	1509	.PACKING,PREFORMED.....	1
8	PAOZZ	81343	8-6 140137C	REDUCER,PIPE.....	2
9	PAOZZ	06721	201124A	PLATE,SERVICE.....	1
10	PAOZZ	58536	A-A-52483	PLATE,IDENTIFICATIO.....	1
11	PAOZZ	19207	12419865	PLATE,EMERG SERVICE.....	2
12	PAOZZ	93061	207ACBH-6	COUPLING,PIPE.....	3
13	PAOZZ	81343	8-6 100202BA	ELBOW,PIPE TO TUBE.....	2
14	PAOZZ	81343	6-6 100202BA	ELBOW,PIPE TO TUBE.....	2
15	MOOZZ	0FW39	12420572-006X	TUBE,NONMETALLIC MAKE FROM HOSE P/N: J844TYBSIZE 3/8 BLACK (81343), CUT TO LENGTH.....	V
16	PAOZZ	81343	6-6-6-130425B	TEE,PIPE.....	1
17	PAOZZ	81343	6-6 130137B	NIPPLE,PIPE.....	1
18	PAOZZ	06721	N30252B	VALVE,CHECK.....	1
19	PAOZZ	81343	6-6 100103BA	ADAPTER,STRAIGHT,PI.....	1
20	MOOZZ	0FW39	12420572-008X	HOSE,NONMETALLIC MAKE FROM HOSE P/N: PFT-8B-BLK (61424), CUT TO LENGTH.....	1

END OF FIGURE

12	13 AND 14
9	10 AND 11

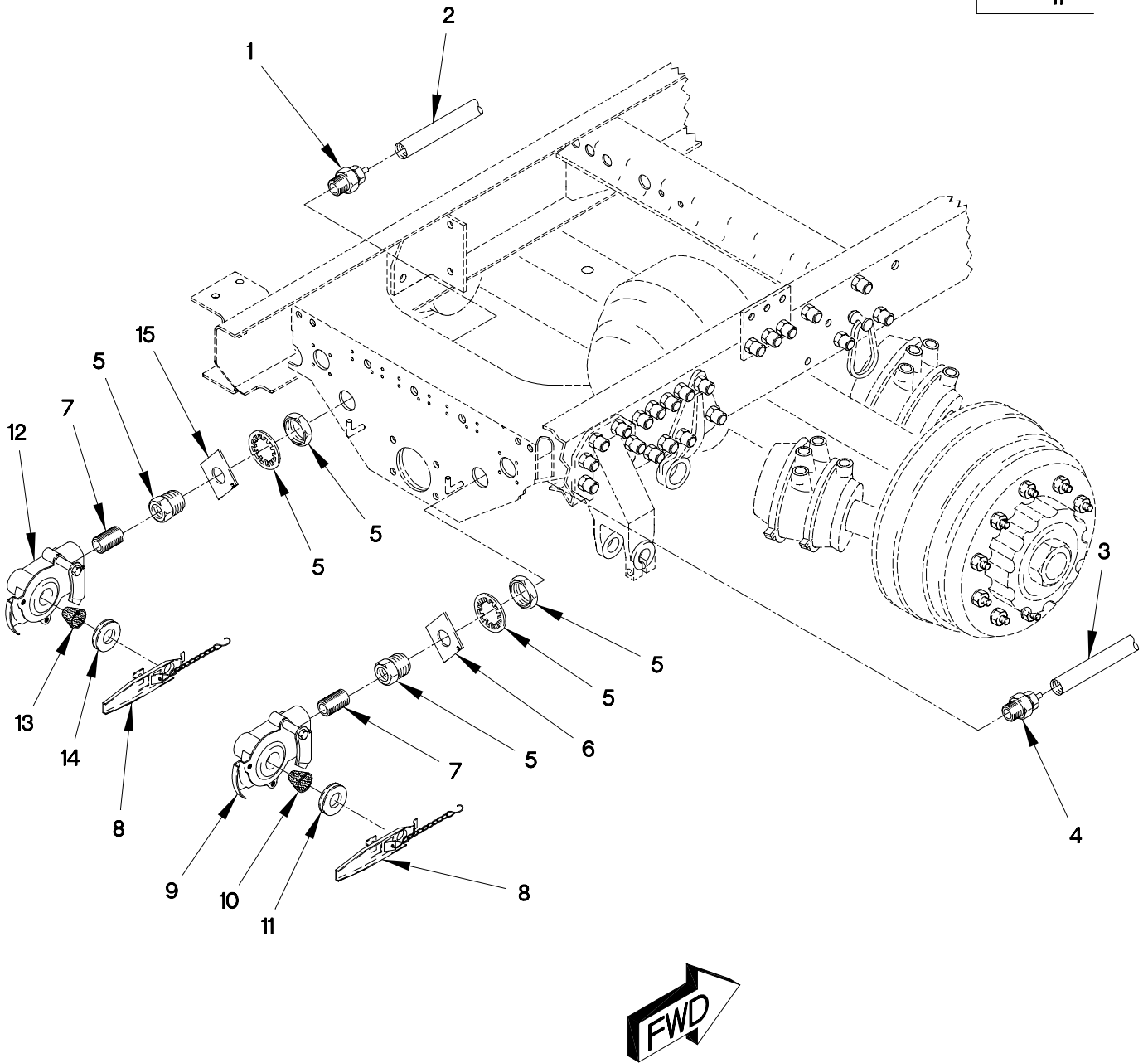

FIGURE 139. REAR GLADHANDS, HOSES AND FITTINGS

SECTION II

TM 9-2320-365-24P

(1) ITEM NO	(2) SMR CODE	(3) FSCM	(4) PART NUMBER	(5) DESCRIPTION AND USABLE ON CODE (UOC)	(6) QTY
GROUP 1208: AIR BRAKE SYSTEM FIG.139 REAR GLADHANDS, HOSES AND FITTINGS					
1	PAOZZ	81343	8-8 100102BA	ADAPTER,STRAIGHT,PI.....	1
2	MOOZZ	0FW39	12420572-008X	HOSE,NONMETALLIC MAKE FROM HOSE P/N: PFT-8B-BLK (61424), CUT TO LENGTH.....	1
3	MOOZZ	0FW39	12420572-006X	TUBE,NONMETALLIC MAKE FROM HOSE P/N: J844TYBSIZE 3/8 BLACK (81343), CUT TO LENGTH.....	V
4	PAOZZ	81343	6-8 100102BA	ADAPTER,STRAIGHT,PI.....	1
5	PAOZZ	30327	129-B-08X24	COUPLING,PIPE.....	2
6	PAOZZ	19207	12420739-002	PLATE,ID,EMERGENCY.....	1
7	PAFZZ	32537	902466-22	NIPPLE,PIPE.....	2
8	PAOZZ	19207	12378726	DUMMY COUPLING,AUTO.....	2
9	PAOZZ	19207	12414668-001	GLADHAND,SERVICE AS.....	1
10	PAOZZ	06721	1048011	.FILTER ELEMENT,FLUI.....	1
11	PAOZZ	98343	1509	.PACKING,PREFORMED.....	1
12	PAOZZ	19207	12414667-001	HOUSING,MECHANICAL.....	1
13	PAOZZ	06721	1048011	.FILTER ELEMENT,FLUI.....	1
14	PAOZZ	98343	1509	.PACKING,PREFORMED.....	1
15	PAOZZ	19207	12420739-001	PLATE,ID,SERVICE.....	1

END OF FIGURE

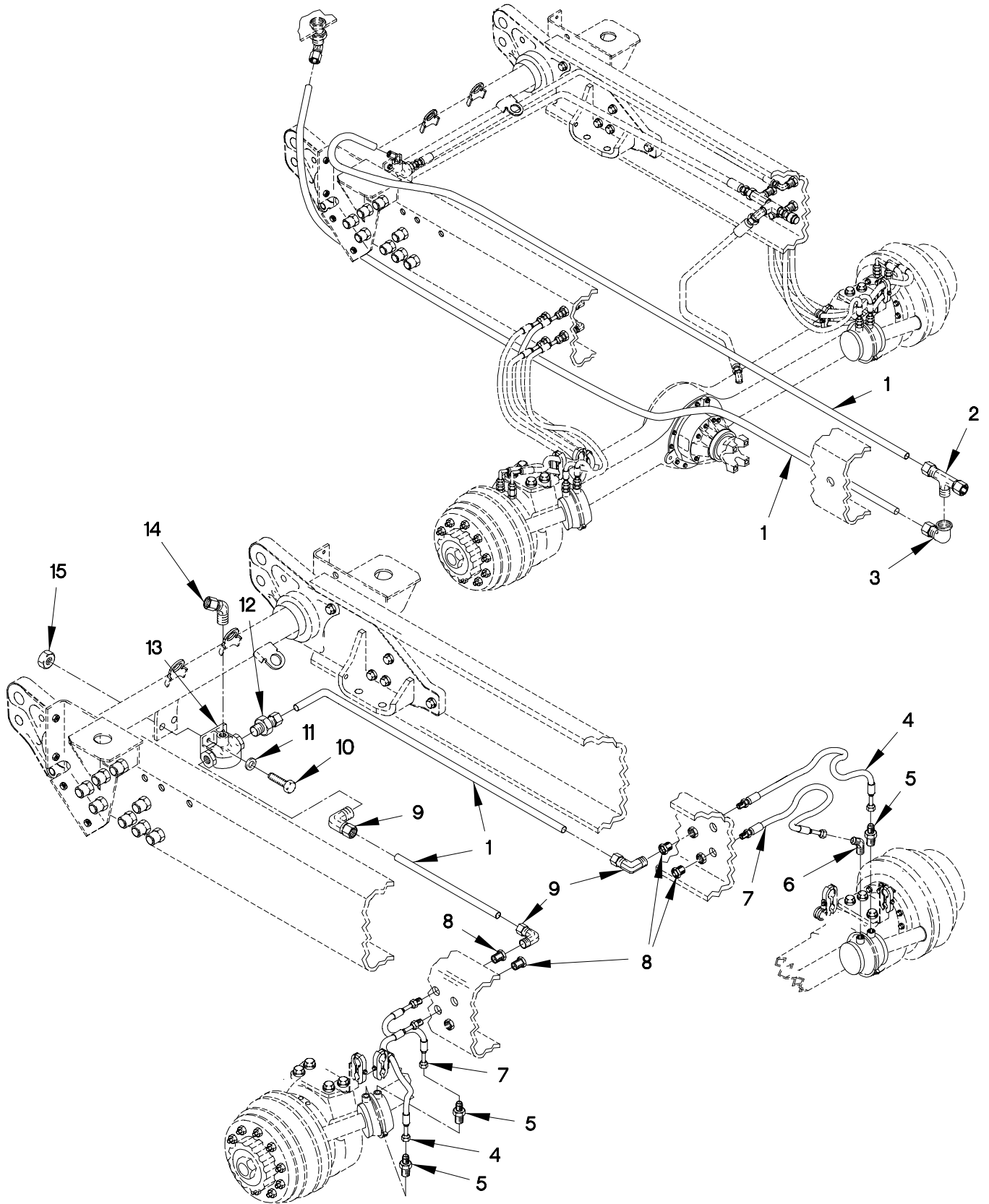

1208a61c

FIGURE 140. FRONT BRAKE VALVE, HOSES AND FITTINGS

SECTION II

TM 9-2320-365-24P

(1) ITEM NO	(2) SMR CODE	(3) FSCM	(4) PART NUMBER	(5) DESCRIPTION AND USABLE ON CODE (UOC)	(6) QTY
GROUP 1208: AIR BRAKE SYSTEM FIG.140 FRONT BRAKE VALVE, HOSES AND FITTINGS					
1	MOOZZ	0FW39	12420572-008X	HOSE, NONMETALLIC MAKE FROM HOSE P/N: PFT-8B-BLK (61424), CUT TO LENGTH.....	1
2	PAOZZ	81343	8-6-6 100425BA	TEE, PIPE TO TUBE.....	1
3	PAOZZ	81343	8-6 100203BA	ELBOW, PIPE TO TUBE.....	1
4	PAOZZ	19207	12414694-002	HOSE ASSEMBLY, NONME.....	2
5	PAOZZ	72915	8040313	ADAPTER, STRAIGHT, PI.....	3
6	PAOZZ	81343	6-6 010302B	ELBOW, PIPE TO TUBE.....	1
7	PAOZZ	19207	12414694-001	HOSE ASSEMBLY, NONME.....	2
8	PAOZZ	93061	207ACBH-6	COUPLING, PIPE.....	4
9	PAOZZ	81343	8-6 100202BA	ELBOW, PIPE TO TUBE.....	3
10	PAOZZ	81495	071 408 32	BOLT, MACHINE.....	2
11	PAOZZ	34914	990 3861	WASHER, FLAT M8.4.....	2
12	PAOZZ	79470	1468X8	ADAPTER, STRAIGHT, PI.....	1
13	PAOZZ	06721	N-50009	VALVE, BRAKE PNEUMAT.....	1
14	PAOZZ	81343	8-6 100302BA	ELBOW, PIPE TO TUBE.....	1
15	PAOZZ	19207	12414315-006	NUT, SELF-LOCKING, HE M8 X 1.25.....	2

END OF FIGURE

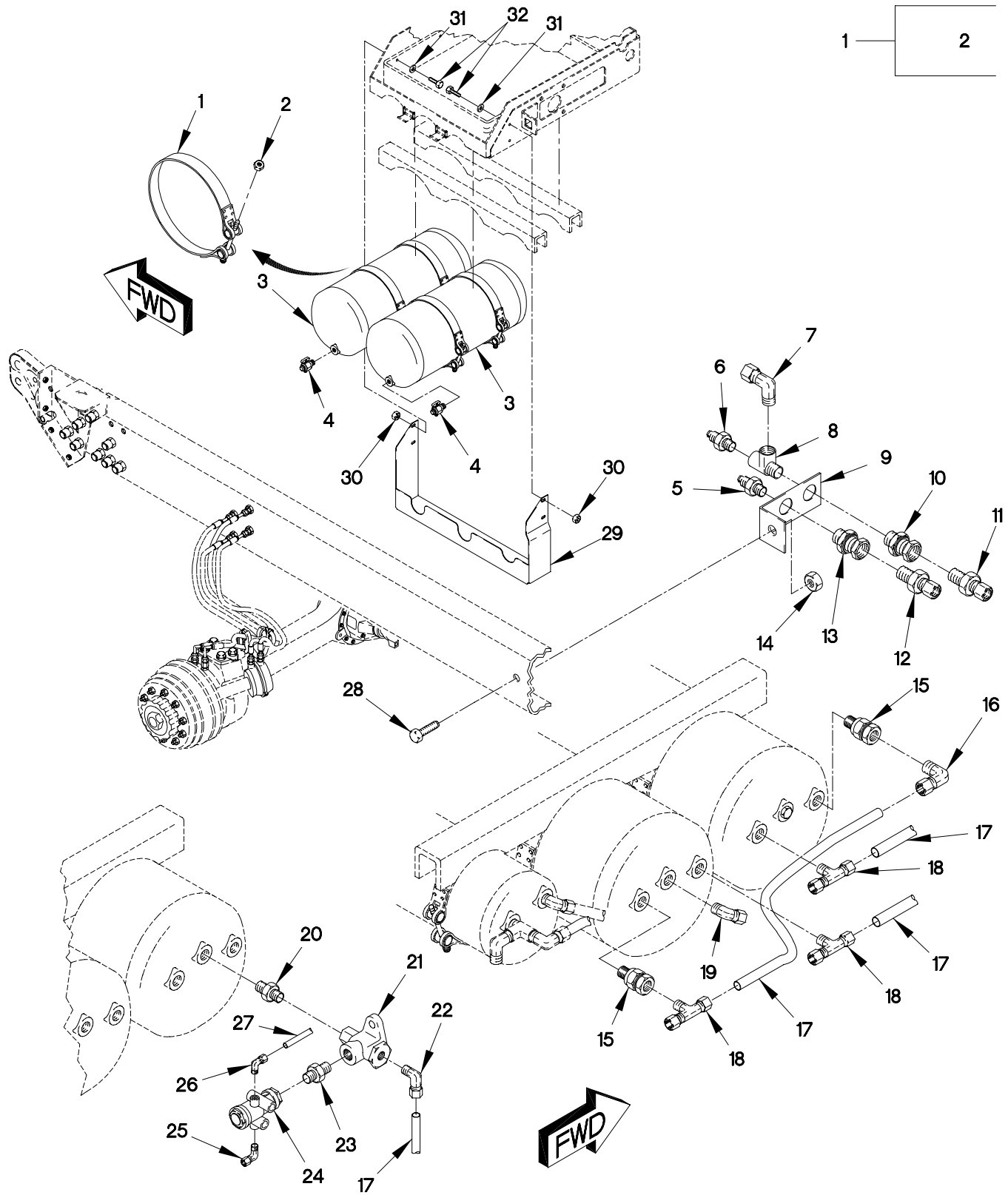

FIGURE 141. AIR TANKS, CLAMPS, HOSES AND FITTINGS

(1) ITEM NO	(2) SMR CODE	(3) FSCM	(4) PART NUMBER	(5) DESCRIPTION AND USABLE ON CODE (UOC)	(6) QTY
GROUP 1208: AIR BRAKE SYSTEM FIG.141 AIR TANKS, CLAMPS, HOSES AND FITTINGS					
1	PAOZZ	19207	12421379-002	CLAMP, LOOP.....	4
2	PAOZZ	96906	MS21045L5	.NUT, SELF-LOCKING, H 5/16-24.....	1
3	PAOZZ	0FW39	12414369-001	TANK, PRESSURE.....	2
4	PAOZZ	06721	N-30256-C	COCK, SHUTOFF, SCREW.....	2
5	PAOZZ	96906	MS35869-22	ADAPTER, STRAIGHT, PI.....	2
6	PAOZZ	81343	4-6-010102B	ADAPTER, STRAIGHT, PI.....	1
7	PAOZZ	81343	6-6 100202BA	ELBOW, PIPE TO TUBE.....	1
8	PAOZZ	81343	6-6-6 130424B	TEE, PIPE.....	1
9	PAOZZ	19207	12418278	BRACKET, ANGLE.....	1
10	PAOZZ	93061	207ACBH-6	COUPLING, PIPE.....	1
11	PAOZZ	79470	1468X6X6	ADAPTER, STRAIGHT, PI.....	1
12	PAOZZ	81343	4-4-100102BA	ADAPTER, STRAIGHT, P.....	1
13	PAOZZ	93061	207ACBHS-4	COUPLING, PIPE.....	1
14	PAOZZ	19207	12414308-022	NUT, SELF-LOCKING, EX.....	1
15	PAOZZ	06721	N13526H	VALVE, CHECK.....	2
16	PAOZZ	81343	8-8 100202BA	ELBOW, PIPE TO TUBE.....	2
17	PAOZZ	0FW39	12420572-008X	HOSE, NONMETALLIC.....	4
18	PAOZZ	93061	272NTA-8-8	TEE, PIPE TO TUBE.....	1
19	PAOZZ	81343	8-8 100302BA	ELBOW, PIPE TO TUBE.....	1
20	PAOZZ	81343	8-6 140137C	REDUCER, PIPE.....	1
21	PAOZZ	0FW39	12378837-001	VALVE, CHECK.....	1
22	PAOZZ	81343	8-6 100202BA	ELBOW, PIPE TO TUBE.....	1
23	PAOZZ	81343	6-4 140137C	REDUCER, PIPE.....	1
24	PAFZZ	06853	101450	VALVE, PLUG.....	1
25	PAOZZ	79470	1469X4X4	ELBOW, PIPE TO TUBE.....	1
26	PAOZZ	81343	6-2 100202BA	ELBOW, PIPE TO TUBE.....	1
27	MOOZZ	0FW39	12420572-006X	TUBE, NONMETALLIC MAKE FROM HOSE P/N: J844TYBSIZE 3/8 BLACK (81343), CUT TO LENGTH.....	V 1
28	PAOZZ	19207	12414419-136	SCREW, CAP, HEXAGON H.....	1
29	PAOZZ	0FW39	TV990021	SHIELD, VALVE, AIR.....	1
30	PAOZZ	0FW39	12414474-040	NUT, PLAIN, HEXAGON M10 X 1.5.....	2
31	PAOZZ	19207	12414473-056	WASHER, FLAT.....	2
32	PAOZZ	19207	12414419-324	SCREW.....	2

END OF FIGURE

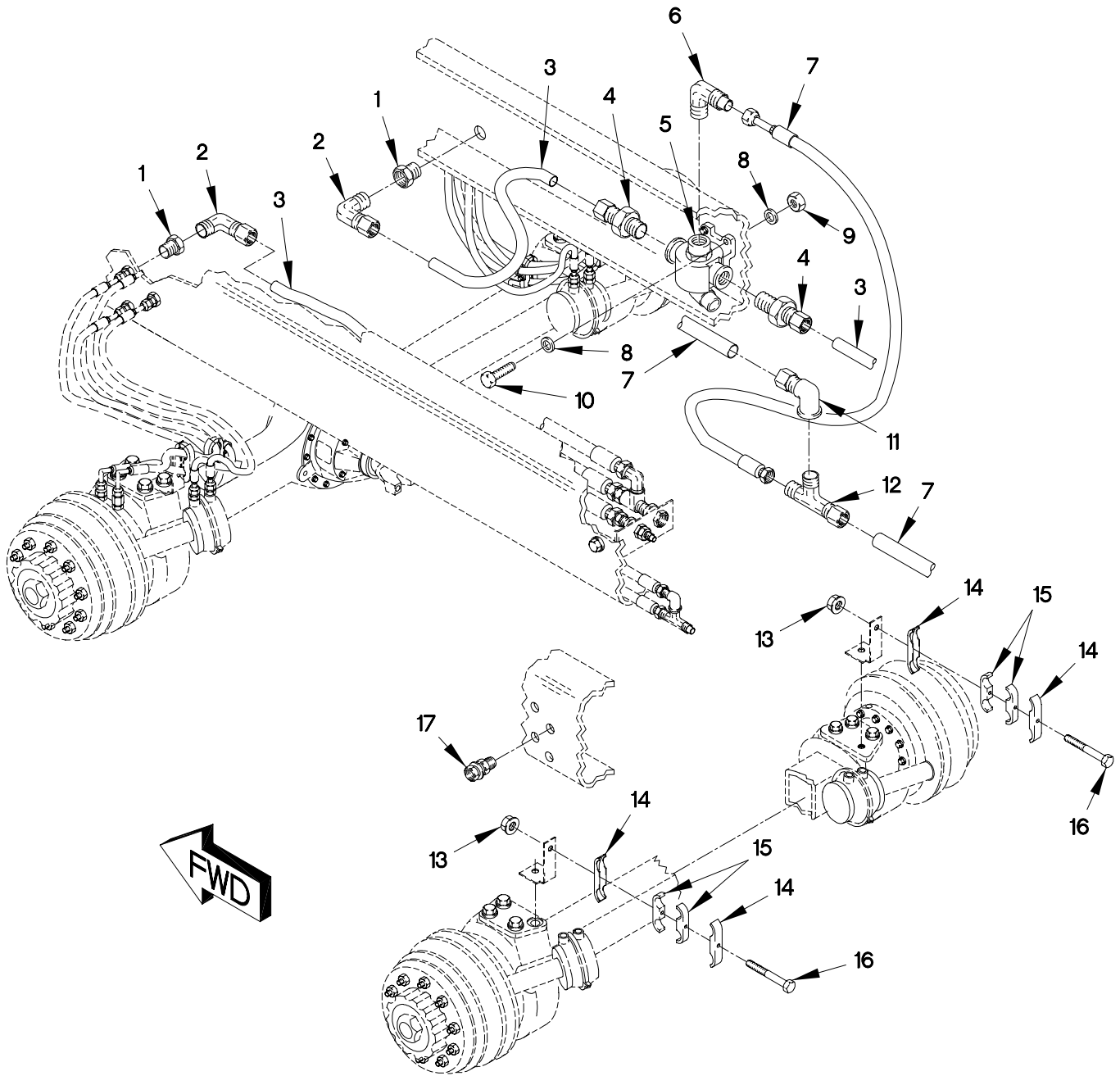

FIGURE 142. CTIS QUICK RELIEF VALVES, HOSES AND FITTINGS
(SHEET 1 OF 3)

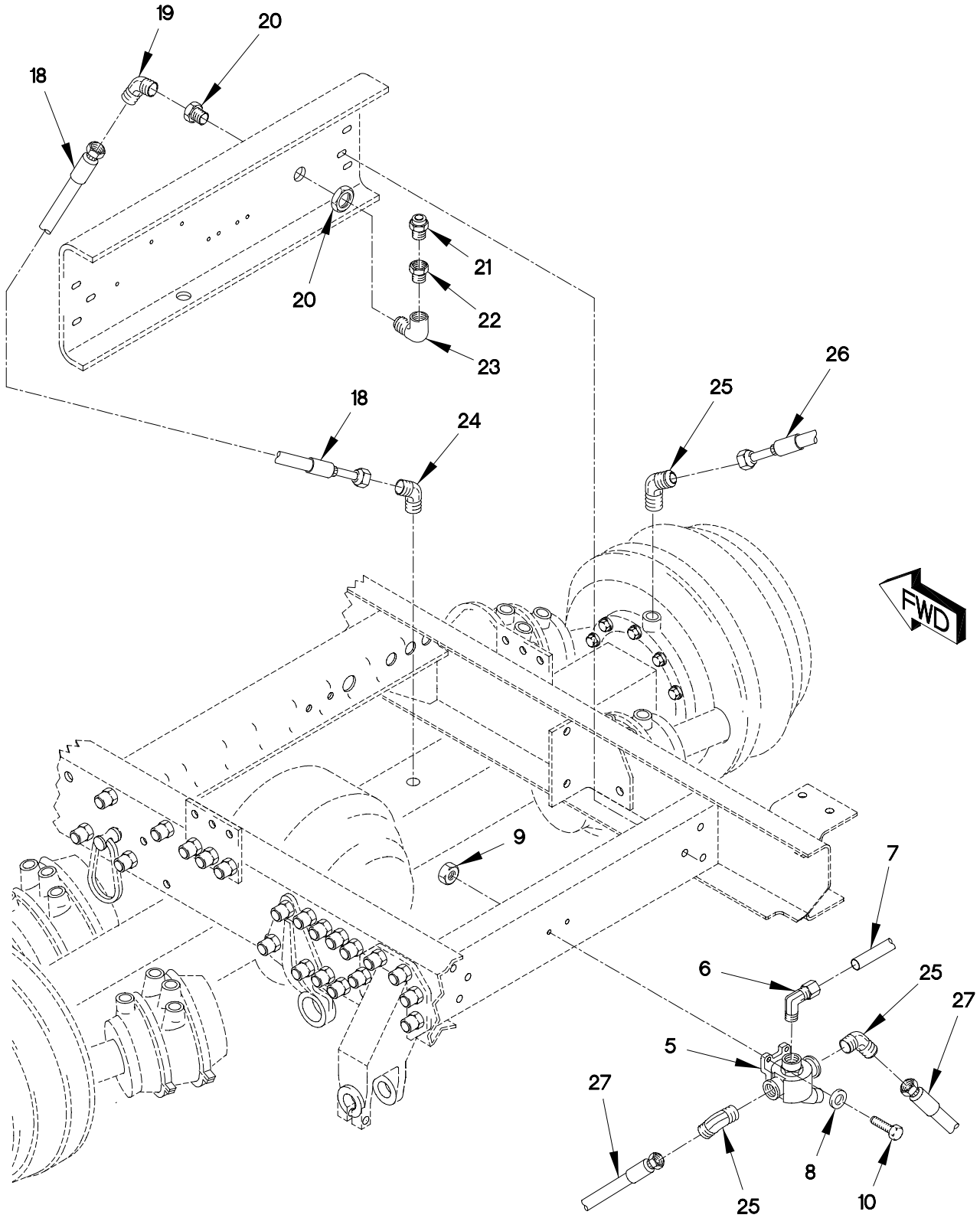

FIGURE 142. CTIS QUICK RELIEF VALVES, HOSES AND FITTINGS
(SHEET 2 OF 3)

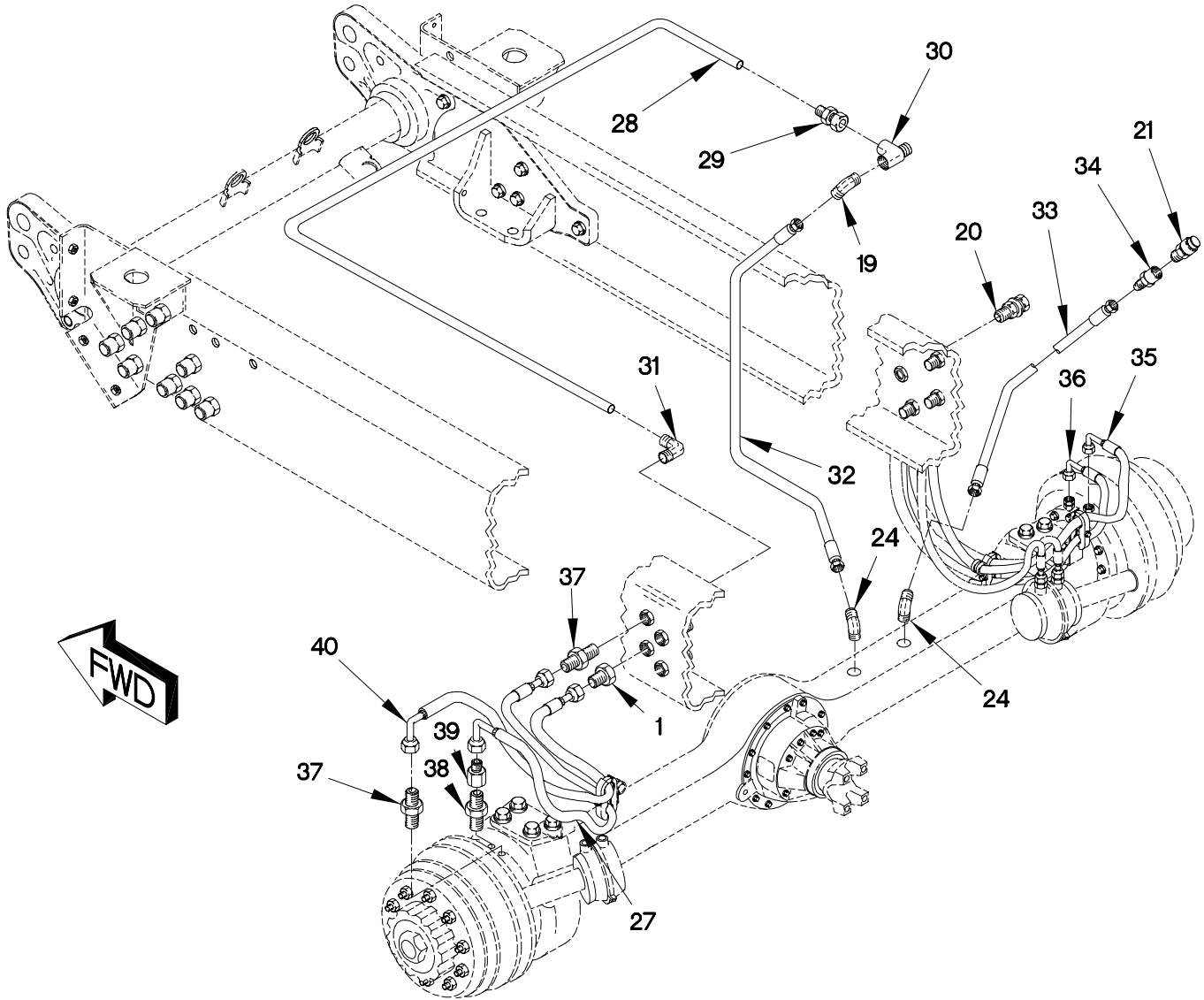

FIGURE 142. CTIS QUICK RELIEF VALVES, HOSES AND FITTINGS
(SHEET 3 OF 3)

(1) ITEM NO	(2) SMR CODE	(3) FSCM	(4) PART NUMBER	(5) DESCRIPTION AND USABLE ON CODE (UOC)	(6) QTY
GROUP 1208: AIR BRAKE SYSTEM FIG.142 CTIS QUICK RELIEF VALVES, HOSES AND FITTINGS					
1	PAOZZ	30327	129-B-08X24	COUPLING,PIPE.....	2
2	PAOZZ	81343	10-8 100202BA	ELBOW,PIPE TO TUBE.....	2
3	MOOZZ	0FW39	12420572-010X	HOSE,NONMETALLIC MAKE FROM HOSE P/N PFT-10B-BLK-100 (61424)CUT TO LENGTH.....	V
4	PAOZZ	81343	10-6 100102BA	FITTING, TUBE.....	2
5	PAOZZ	7P109	599827	VALVE,BRAKE PNEUMAT.....	2
6	PAOZZ	81343	8-8 100202BA	ELBOW,PIPE TO TUBE.....	2
7	MOOZZ	0FW39	12420572-008X	HOSE,NONMETALLIC MAKE FROM HOSE P/N: PFT-8B-BLK (61424), CUT TO LENGTH.....	1
8	PAOZZ	34914	990 3861	WASHER,FLAT M8.4.....	6
9	PAOZZ	19207	12414315-006	NUT,SELF-LOCKING,HE M8 X 1.25.....	2
10	PAOZZ	81495	071 408 32	BOLT,MACHINE M8 X 1.25 X 25.....	2
11	PAOZZ	81343	8-6 100203BA	ELBOW,PIPE TO TUBE.....	1
12	PAOZZ	79470	1472X8	TEE,PIPE TO TUBE.....	1
13	PAOZZ	19207	12414308-002	NUT,SELF-LOCKING,E M6 X 1.....	16
14	PAOZZ	0TE27	LNU4222/127	CLAMP,HOSE,SPECIAL.....	4
15	PAOZZ	0TE27	DPL4	CLAMP,HOSE,SPECIAL-.....	4
16	PAOZZ	19207	12414419-081	SCREW,CAP,HEXAGON H M6 X 1 X 45....	2
17	PAOZZ	93061	207ACBH-6	COUPLING,PIPE.....	2
18	PAOZZ	19207	12420064-002	HOSE ASSEMBLY,NONME.....	1
19	PAOZZ	93061	159F-4-4	ELBOW,PIPE TO TUBE.....	2
20	PAOZZ	93061	207ACBHS-4	COUPLING,PIPE.....	2
21	PAOZZ	0TE27	321620	PLUG,VENT.....	3
22	PAOZZ	81343	4-2 130140B	BUSHING,PIPE.....	1
23	PAOZZ	88044	AN914-2D	ELBOW,PIPE 1/4.....	1
24	PAOZZ	81343	4-2 010302B	ELBOW,PIPE TO TUBE.....	2
25	PAOZZ	81343	8-6 010302B	ELBOW,PIPE TO TUBE.....	3
26	PAOZZ	19207	12420062-004	HOSE ASSEMBLY,NONME.....	2
27	PAOZZ	19207	12420063-002	HOSE ASSEMBLY,NONME.....	1
28	MOOZZ	0FW39	12420572-004X	TUBING,NONMETALLIC MAKE FROM HOSE P/N: NT-10004-BLK (79470), CUT TO LENGTH.....	V
29	PAOZZ	81343	4-4-100102BA	ADAPTER,STRAIGHT,P.....	1
30	PAOZZ	81343	4-4-4 130424B	TEE,PIPE.....	1
31	PAOZZ	79470	1469X4X4	ELBOW,PIPE TO TUBE.....	1
32	PAOZZ	19207	12420064-001	HOSE ASSEMBLY,NONME.....	1
33	PAOZZ	19207	12420064-005	HOSE ASSEMBLY,NONME.....	1
34	PAOZZ	81343	4-2 010103B	ADAPTER,STRAIGHT,PI.....	1
35	PAOZZ	19207	12420063-004	HOSE ASSEMBLY,NONME.....	1

SECTION II

TM 9-2320-365-24P

(1) ITEM NO	(2) SMR CODE	(3) FSCM	(4) PART NUMBER	(5) DESCRIPTION AND USABLE ON CODE (UOC)	(6) QTY
36	PAOZZ	19207	12420419-003	HOSE ASSEMBLY, NONME.....	1
37	PAOZZ	81343	10-4 070102	ADAPTER, STRAIGHT, PI.....	2
38	PAOZZ	81343	8-6 010103BA	ADAPTER, STRAIGHT, PI.....	2
39	PAOZZ	81343	6-6 130137B	NIPPLE, PIPE.....	4
40	PAOZZ	19207	12420419-004	HOSE ASSEMBLY, VENT.....	1

END OF FIGURE

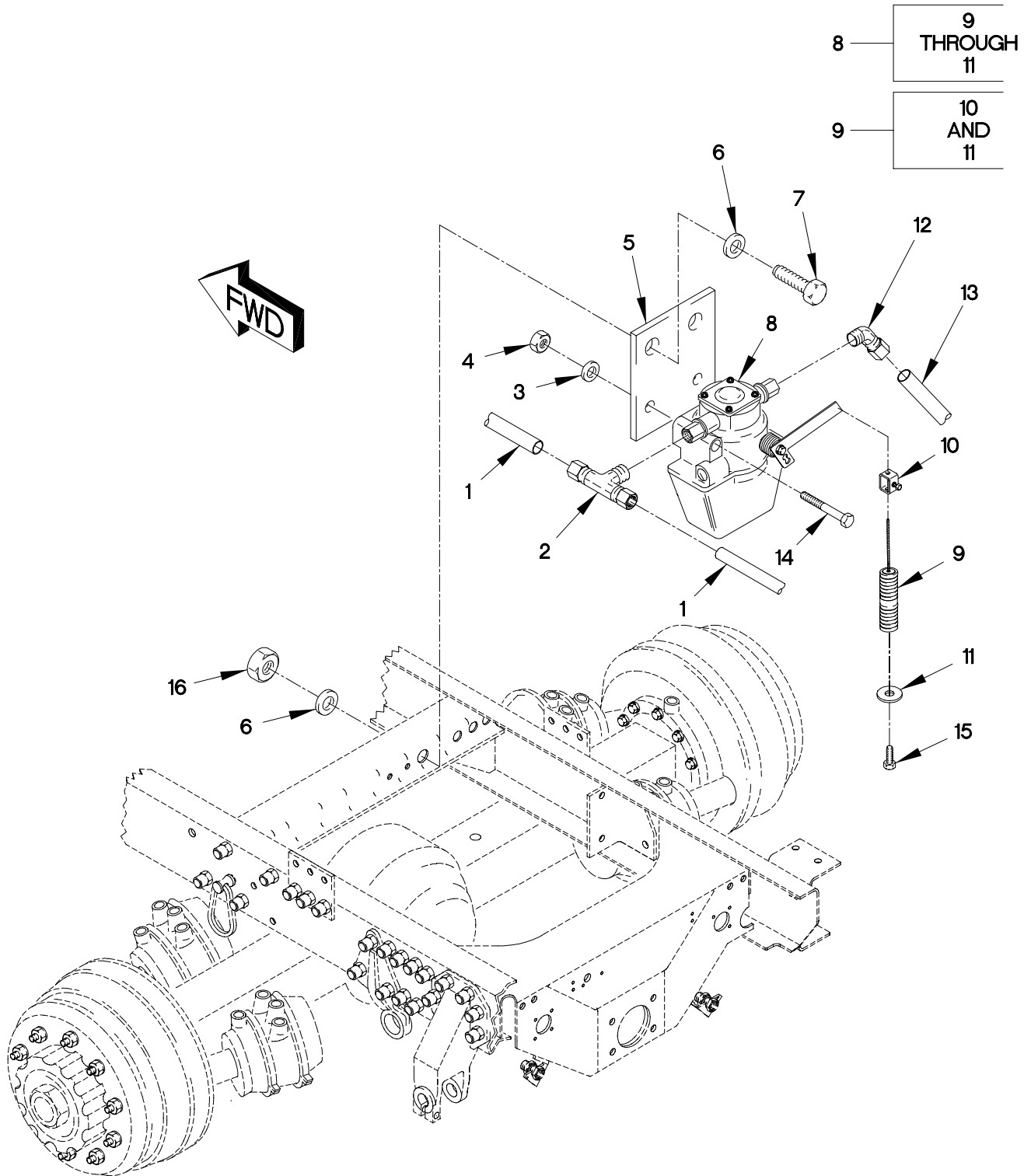

FIGURE 143. LOAD SENSING VALVE, HOSES AND FITTINGS

SECTION II

TM 9-2320-365-24P

(1) ITEM NO	(2) SMR CODE	(3) FSCM	(4) PART NUMBER	(5) DESCRIPTION AND USABLE ON CODE (UOC)	(6) QTY
GROUP 1208: AIR BRAKE SYSTEM FIG.143 LOAD SENSING VALVE, HOSES AND FITTINGS					
1	MOOZZ	0FW39	12420572-008X	HOSE, NONMETALLIC MAKE FROM HOSE P/N: PFT-8B-BLK (61424), CUT TO LENGTH.....	1
2	PAOZZ	81343	8-8-4 100425BA	TEE, PIPE TO TUBE.....	1
3	PAOZZ	34914	990 3861	WASHER, FLAT M8.4.....	2
4	PAOZZ	19207	12414315-006	NUT, SELF-LOCKING, HE M8 X 1.25.....	2
5	PFOZZ	19207	12414578	PLATE, MOUNTING.....	1
6	PAOZZ	19207	12417963-008	WASHER, FLAT M13.....	4
7	PAOZZ	19207	12414309-048	BOLT, CLOSE TOLERANC M12 X 1.75 X 50.....	2
8	PAOZZ	06721	N-50016A	SENSOR, ANTI-LOCK BR.....	1
9	PAOZZ	06721	003 0386 09	.SPRING AND CLAMP ASSEMBLY.....	1
10	PAOZZ	06721	003 5353 09	..CLAMP.....	1
11	XAOZZ	06721	055 0013 09	..LOCKWASHER.....	1
12	PAOZZ	81343	6-4 100302BA	ELBOW, PIPE TO TUBE.....	1
13	MOOZZ	0FW39	12420572-006X	TUBE, NONMETALLIC MAKE FROM HOSE P/N: J844TYBSIZE 3/8 BLACK (81343), CUT TO LENGTH.....	V
14	PAOZZ	19207	12414419-104	SCREW, CAP, HEXAGON H M8 X 1.25 X 90.	2
15	PAOZZ	19207	12414419-112	SCREW, CAP, HEXAGON H M10 X 1.5 X 25.	1
16	PAOZZ	19207	12414315-012	NUT, PLAIN, HEXAGON M12 X 1.75.....	2

END OF FIGURE

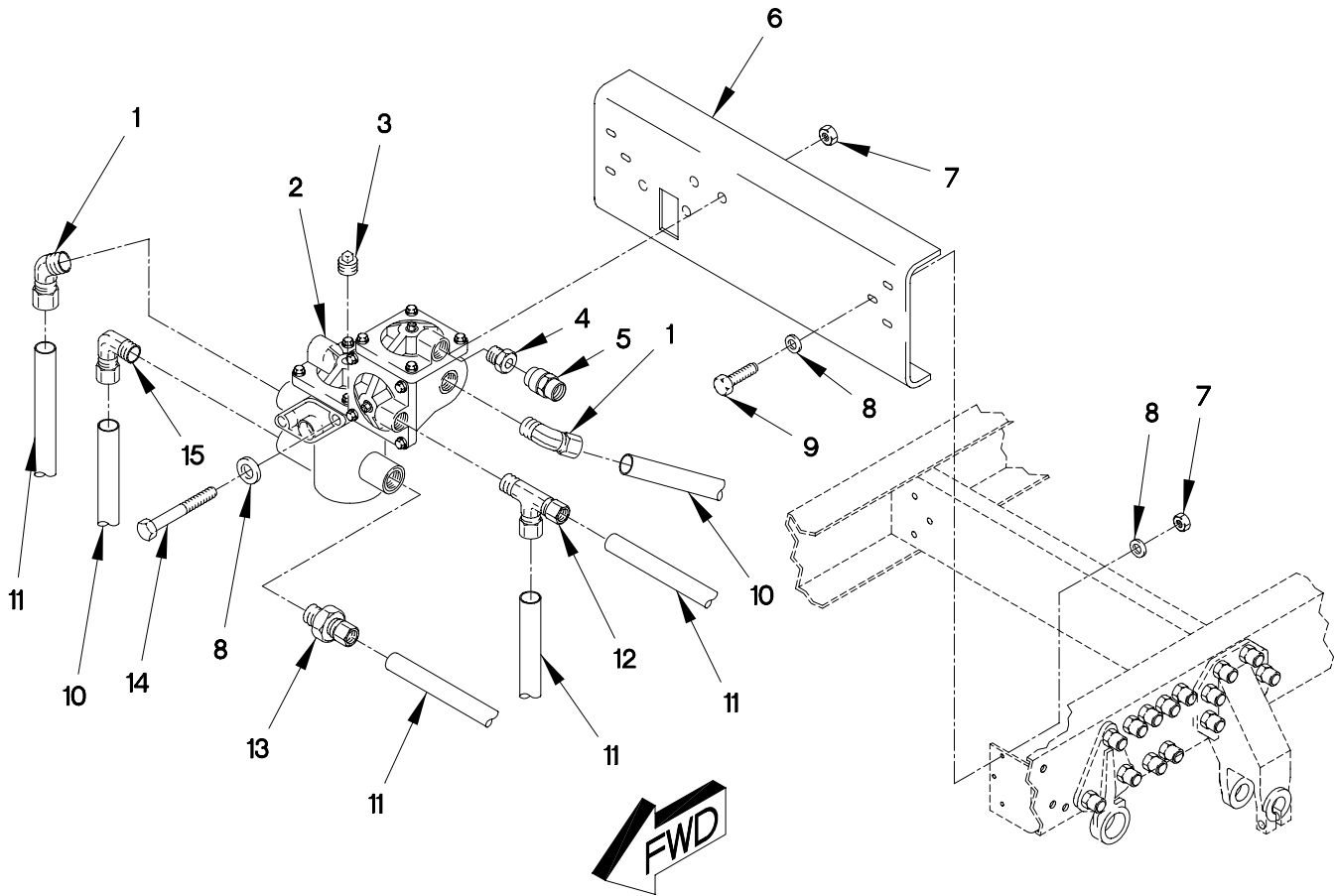

FIGURE 144. AIR BRAKE PROTECTION VALVE, HOSES AND FITTINGS

(1) ITEM NO	(2) SMR CODE	(3) FSCM	(4) PART NUMBER	(5) DESCRIPTION AND USABLE ON CODE (UOC)	(6) QTY
GROUP 1208: AIR BRAKE SYSTEM FIG.144 AIR BRAKE PROTECTION VALVE, HOSES AND FITTINGS					
1	PAOZZ	81343	8-6 100302BA	ELBOW,PIPE TO TUBE.....	2
2	PAOZZ	06721	N-50012	VALVE,PROTECTING,MU.....	1
3	PAOZZ	25567	P04 14990	PLUG,PIPE.....	1
4	PAOZZ	79470	3220X6X2	BUSHING,PIPE.....	1
5	PAOZZ	06721	N-20455	VALVE,BLEEDER,HYDRA.....	1
6	PFOZZ	0FW39	12414411-004	BRAKE CONTROL VALVE PANEL.....	1
7	PAOZZ	19207	12414315-006	NUT,SELF-LOCKING,HE M8 X 1.25.....	8
8	PAOZZ	34914	990 3861	WASHER,FLAT M8.4.....	14
9	PAOZZ	81495	071 408 32	BOLT,MACHINE M8 X 1.25 X 25.....	6
10	MOOZZ	0FW39	12420572-006X	TUBE,NONMETALLIC MAKE FROM HOSE P/N: J844TYBSIZE 3/8 BLACK (81343), CUT TO LENGTH.....	V
11	MOOZZ	0FW39	12420572-008X	HOSE,NONMETALLIC MAKE FROM HOSE P/N: PFT-8B-BLK (61424), CUT TO LENGTH.....	1
12	PAOZZ	81343	6-6-6 100424BA	TEE,PIPE TO TUBE.....	1
13	PAOZZ	79470	1468X6X6	ADAPTER,STRAIGHT,PI.....	2
14	PAOZZ	56161	10503847	SCREW,CAP,HEXAGON H M8 X 1.25 X 70.	2
15	PAOZZ	81343	6-6 100202BA	ELBOW,PIPE TO TUBE.....	1

END OF FIGURE

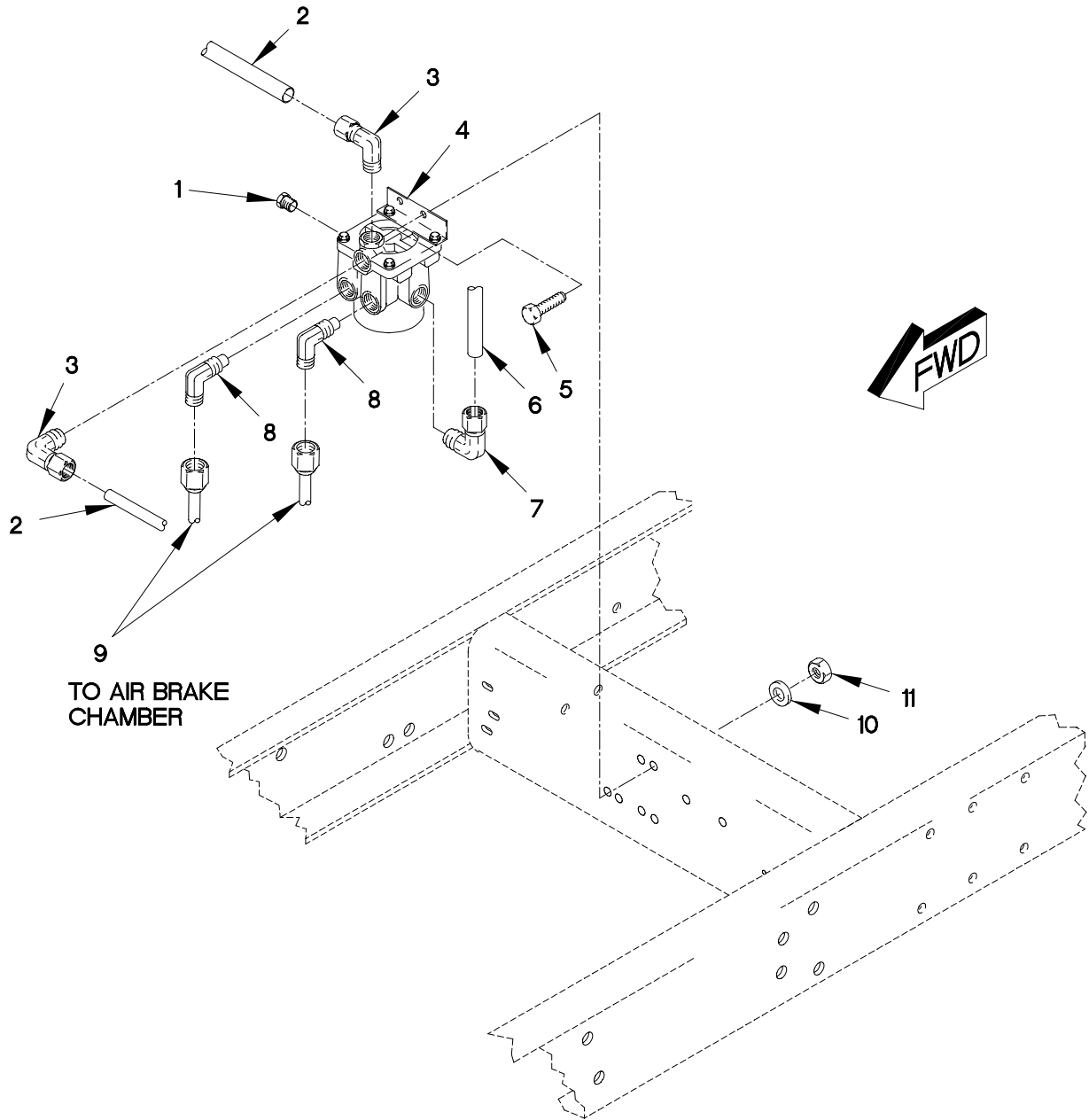

FIGURE 145. ANTI-COMPOUND RELAY VALVE, HOSES AND FITTINGS

SECTION II

TM 9-2320-365-24P

(1) ITEM NO	(2) SMR CODE	(3) FSCM	(4) PART NUMBER	(5) DESCRIPTION AND USABLE ON CODE (UOC)	(6) QTY
GROUP 1208: AIR BRAKE SYSTEM FIG.145 ANTI-COMPOUND RELAY VALVE, HOSES AND FITTINGS					
1	PAOZZ	81343	8-130109E-S	PLUG,PIPE.....	1
2	MOOZZ	0FW39	12420572-006X	TUBE,NONMETALLIC MAKE FROM HOSE P/N: J844TYBSIZE 3/8 BLACK (81343), CUT TO LENGTH.....	V
3	PAOZZ	81343	6-4 100202BA	ELBOW,PIPE TO TUBE.....	1
4	PAOZZ	06721	N-50024-B	VALVE,RELAY,AIR PRE.....	1
6	MOOZZ	0FW39	12420572-008X	HOSE,NONMETALLIC MAKE FROM HOSE P/N: (PFT-8B-BLK),(61424) LENGTH...	V
7	PAOZZ	81343	8-8 100202BA	ELBOW,PIPE TO TUBE.....	1
8	PAOZZ	81343	6-6 010202B(E1)	ELBOW,PIPE TO TUBE.....	2
9	PAOZZ	19207	12420062-003	HOSE ASSEMBLY,NONME.....	2
10	PAOZZ	34914	990 3861	WASHER,FLAT M8.4.....	2
11	PAOZZ	19207	12414315-006	NUT,SELF-LOCKING,HE M8 X 1.25.....	2

END OF FIGURE

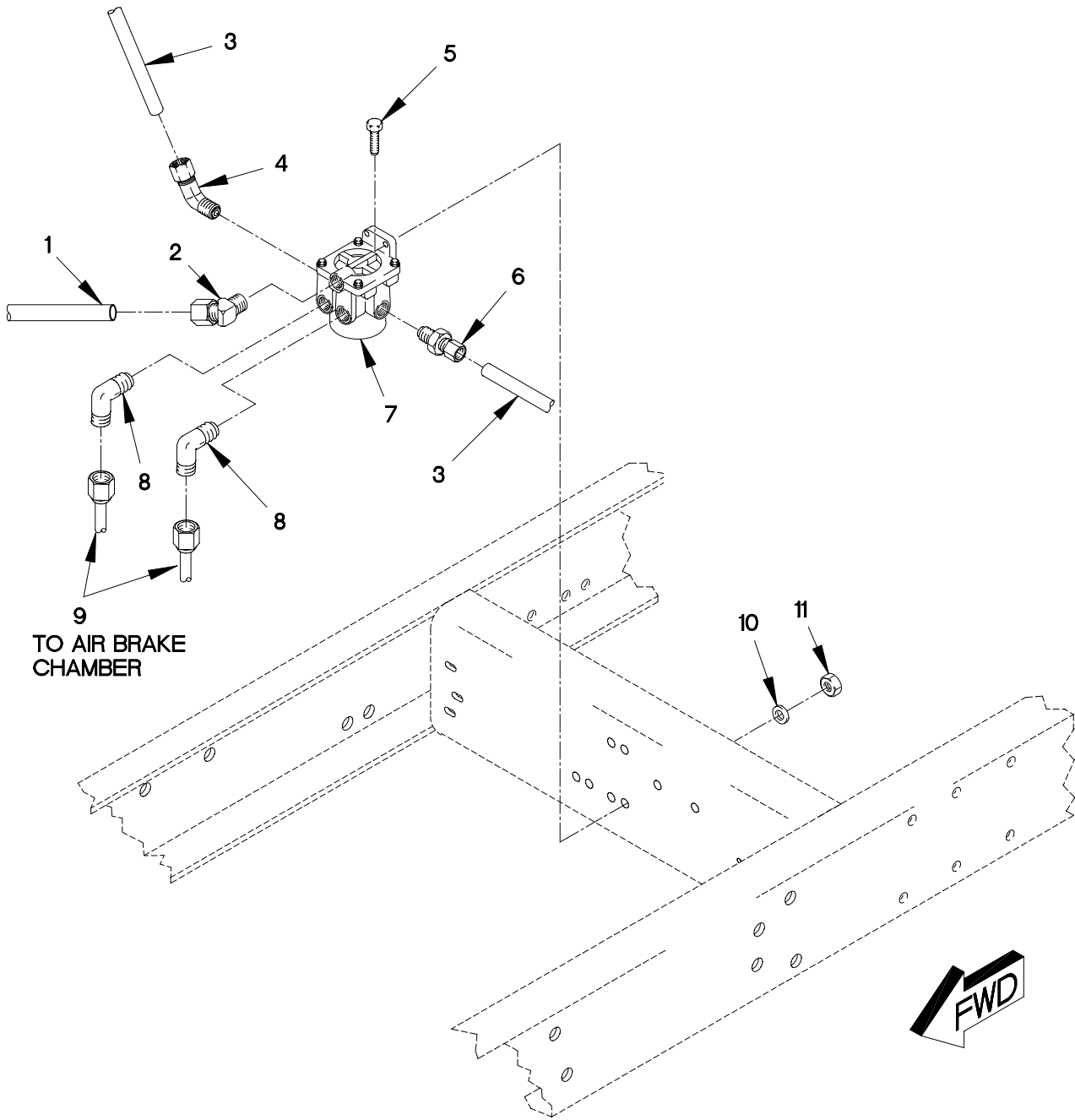

FIGURE 146. AIR RELAY VALVE, HOSES AND FITTINGS

SECTION II

TM 9-2320-365-24P

(1) ITEM NO	(2) SMR CODE	(3) FSCM	(4) PART NUMBER	(5) DESCRIPTION AND USABLE ON CODE (UOC)	(6) QTY
GROUP 1208: AIR BRAKE SYSTEM FIG.146 AIR RELAY VALVE, HOSES AND FITTINGS					
1	MOOZZ	0FW39	12420572-006X	TUBE, NONMETALLIC MAKE FROM HOSE P/N: J844TYBSIZE 3/8 BLACK (81343), CUT TO LENGTH.....	V
2	PAOZZ	81343	6-6 100302BA	ELBOW, PIPE TO TUBE.....	1
3	MOOZZ	0FW39	12420572-008X	HOSE, NONMETALLIC MAKE FROM HOSE P/N: PFT-8B-BLK (61424), CUT TO LENGTH.....	1
4	PAOZZ	81343	8-8 100202BA	ELBOW, PIPE TO TUBE.....	1
5	PAOZZ	81495	071 408 32	BOLT, MACHINE M8 X 1.25 X 25.....	2
6	PAOZZ	81343	8-8 100102BA	ADAPTER, STRAIGHT, PI.....	1
7	PAOZZ	06721	N-50004-D	RELAY VALVE, AIR PRE.....	1
8	PAOZZ	81343	8-6 010202BA(E1)	ELBOW, PIPE TO TUBE.....	2
9	PAOZZ	19207	12420062-004	HOSE ASSEMBLY, NONME.....	2
10	PAOZZ	34914	990 3861	WASHER, FLAT M8.4.....	2
11	PAOZZ	19207	12414315-006	NUT, SELF-LOCKING, HE M8 X 1.25.....	2

END OF FIGURE

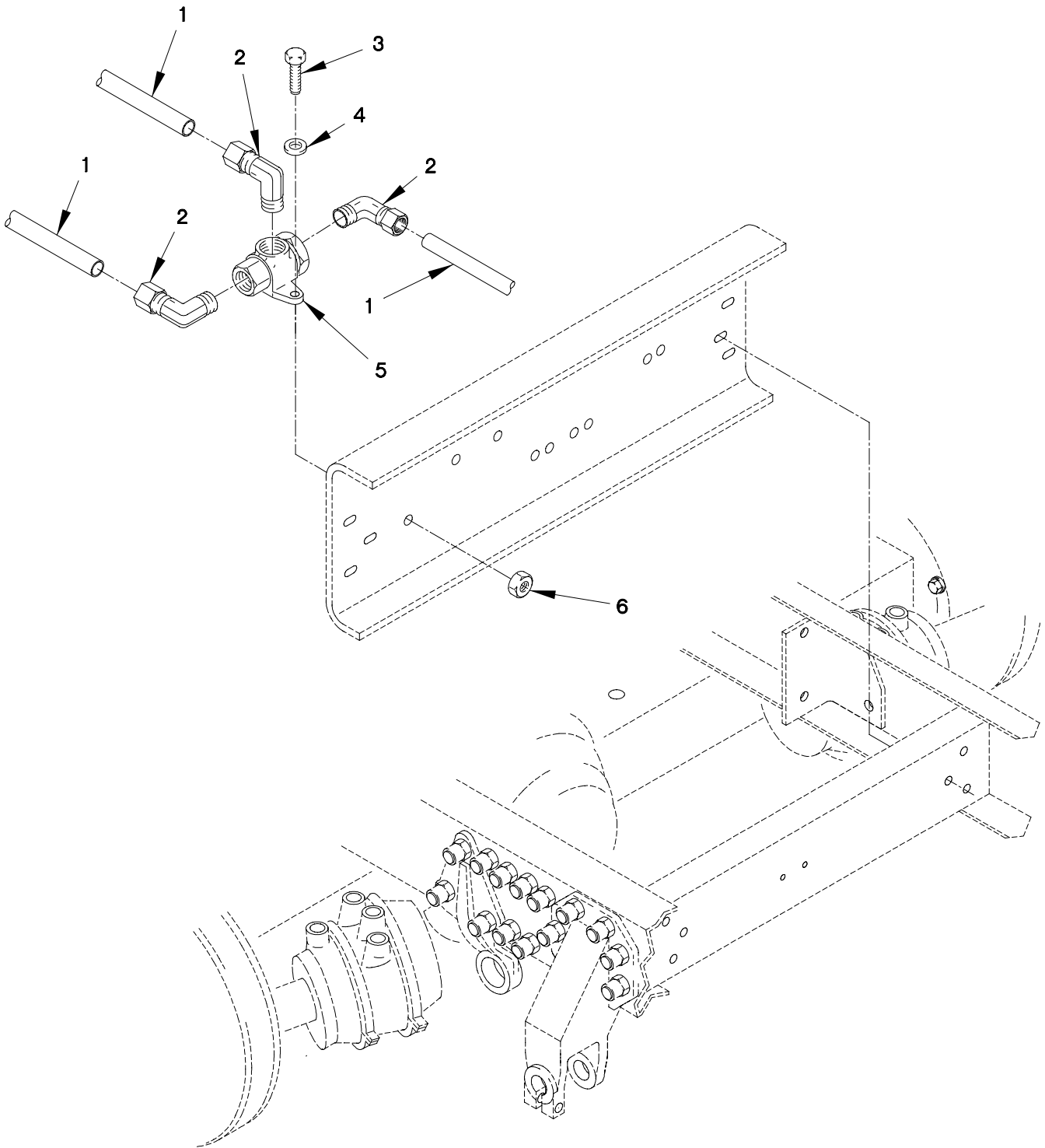

1208ak1C

FIGURE 147. TWO WAY CHECK VALVE, HOSES AND FITTINGS

SECTION II

TM 9-2320-365-24P

(1) ITEM NO	(2) SMR CODE	(3) FSCM	(4) PART NUMBER	(5) DESCRIPTION AND USABLE ON CODE (UOC)	(6) QTY
GROUP 1208: AIR BRAKE SYSTEM FIG.147 TWO WAY CHECK VALVE, HOSES AND FITTINGS					
1	MOOZZ	0FW39	12420572-008X	HOSE, NONMETALLIC MAKE FROM HOSE P/N: PFT-8B-BLK (61424) CUT TO LENGTH.....	1
2	PAOZZ	81343	8-6 100202BA	ELBOW, PIPE TO TUBE.....	2
3	PAOZZ	81495	071 408 32	BOLT, MACHINE M8 X 1.25 X 25.....	1
4	PAOZZ	34914	990 3861	WASHER, FLAT M8.4.....	1
5	PAOZZ	0FW39	12378837-001	VALVE, CHECK.....	1
6	PAOZZ	19207	12414315-006	NUT, SELF-LOCKING, HE M8 X 1.25.....	1

END OF FIGURE

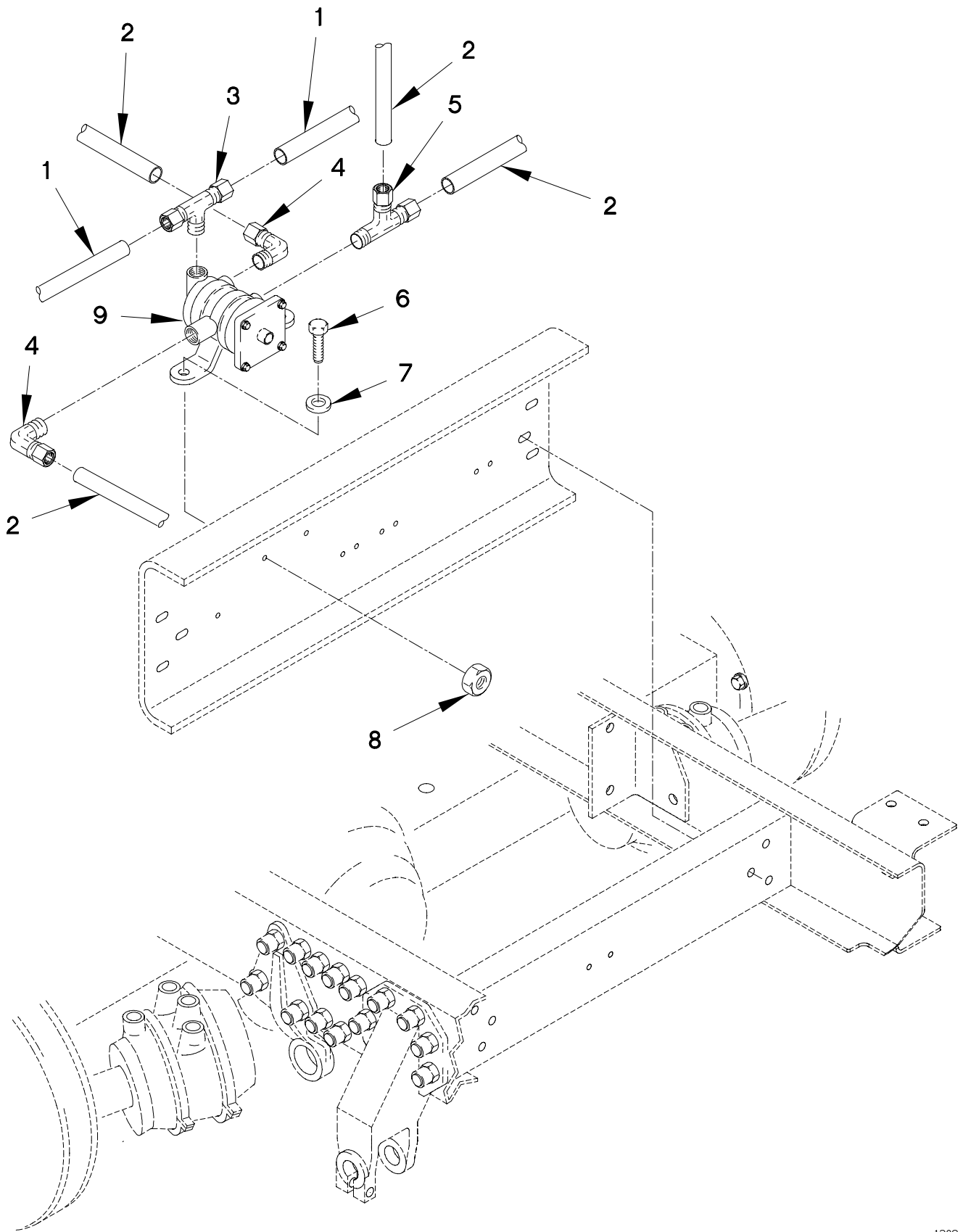

FIGURE 148. INVERSION VALVE, HOSES AND FITTINGS

SECTION II

TM 9-2320-365-24P

(1) ITEM NO	(2) SMR CODE	(3) FSCM	(4) PART NUMBER	(5) DESCRIPTION AND USABLE ON CODE (UOC)	(6) QTY
GROUP 1208: AIR BRAKE SYSTEM FIG.148 INVERSION VALVE, HOSES AND FITTINGS					
1	MOOZZ	0FW39	12420572-008X	HOSE, NONMETALLIC MAKE FROM HOSE P/N PFT-8B-BLK) (61424) CUT TO LENGTH.....	V
2	MOOZZ	0FW39	12420572-006X	TUBE, NONMETALLIC MAKE FROM HOSE P/N: J844TYBSIZE 3/8 BLACK (81343), CUT TO LENGTH.....	V
3	PAOZZ	81343	8-8-4 100425BA	TEE, PIPE TO TUBE.....	1
4	PAOZZ	81343	6-4 100202BA	ELBOW, PIPE TO TUBE.....	5
5	PAOZZ	81343	6-4-6 100424BA	TEE, PIPE TO TUBE.....	2
6	PAOZZ	81495	071 408 32	BOLT, MACHINE M8 X 1.25 X 25.....	2
7	PAOZZ	34914	990 3861	WASHER, FLAT M8.4.....	2
8	PAOZZ	19207	12414315-006	NUT, SELF-LOCKING, HE M8 X 1.25.....	2
9	PAOZZ	0FW39	12422306	VALVE, INVERSION.....	1

END OF FIGURE

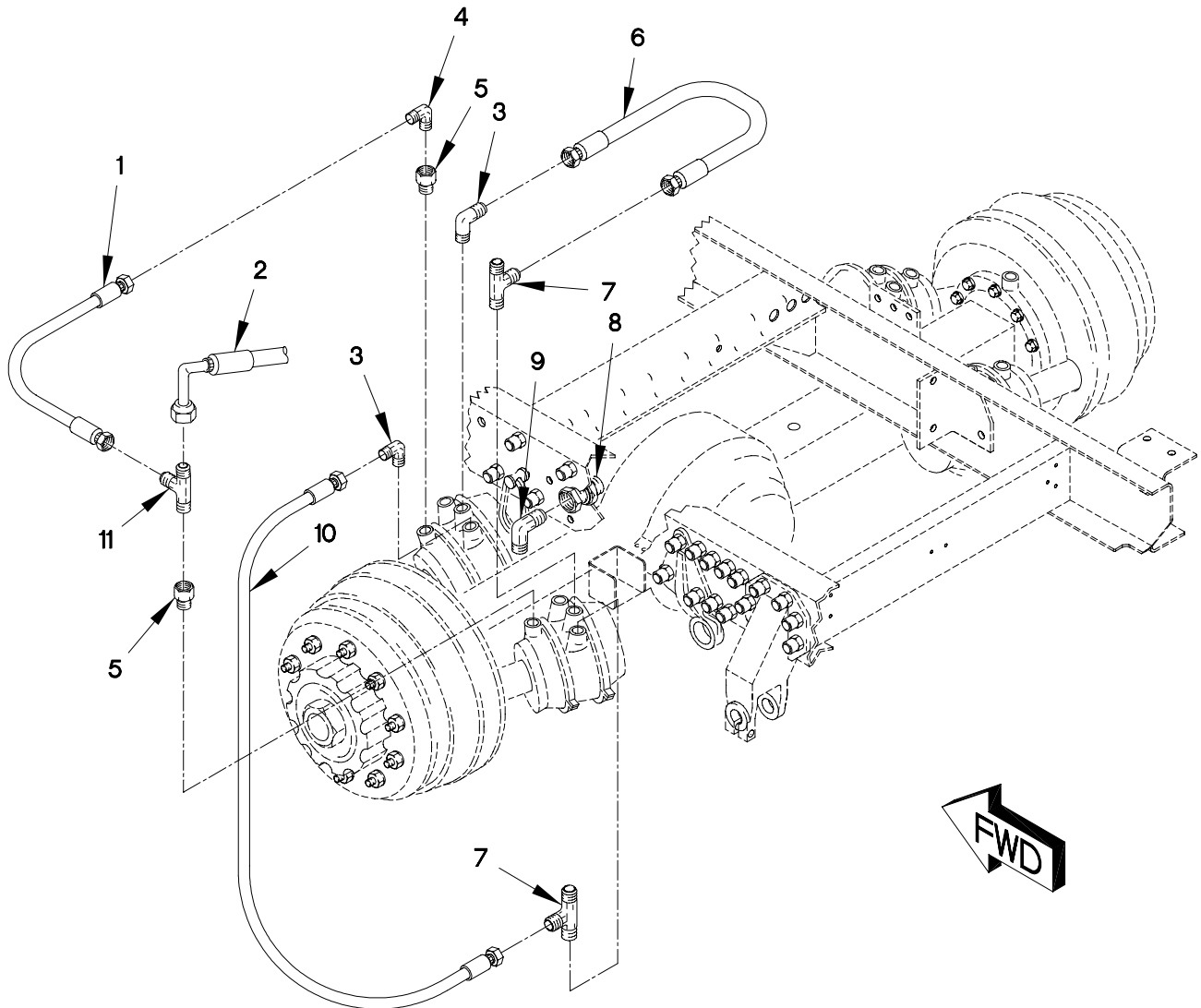

FIGURE 149. REAR BRAKE HOSES AND FITTINGS

SECTION II

TM 9-2320-365-24P

(1) ITEM NO	(2) SMR CODE	(3) FSCM	(4) PART NUMBER	(5) DESCRIPTION AND USABLE ON CODE (UOC)	(6) QTY
-------------------	--------------------	-------------	-----------------------	--	------------

GROUP 1208: AIR BRAKE SYSTEM
FIG.149 REAR BRAKE HOSES AND
FITTINGS

1	PAOZZ	19207	12420064-007	HOSE ASSEMBLY, NONME.....	2
2	PAOZZ	0FW39	12420062-005	HOSE ASSEMBLY, NONME.....	2
3	PAOZZ	93061	149F-6-4	ELBOW, PIPE TO TUBE.....	4
4	PAOZZ	81343	8-6 010202BA(E1)	ELBOW, PIPE TO TUBE.....	2
5	PAOZZ	81343	6-130139B	COUPLING, PIPE.....	4
6	PAOZZ	19207	12420064-006	HOSE ASSEMBLY, NONME.....	2
7	PAOZZ	93061	151F-6-4	TEE, PIPE TO TUBE.....	4
8	PAOZZ	30327	129-B-08X24	COUPLING, PIPE.....	2
9	PAOZZ	81343	8-8 010202B	ELBOW, PIPE TO TUBE.....	2
10	PAOZZ	19207	12420064-009	HOSE ASSEMBLY, NONME.....	2
11	PAOZZ	81343	8-6-8 010424BA	TEE, PIPE TO TUBE.....	2

END OF FIGURE

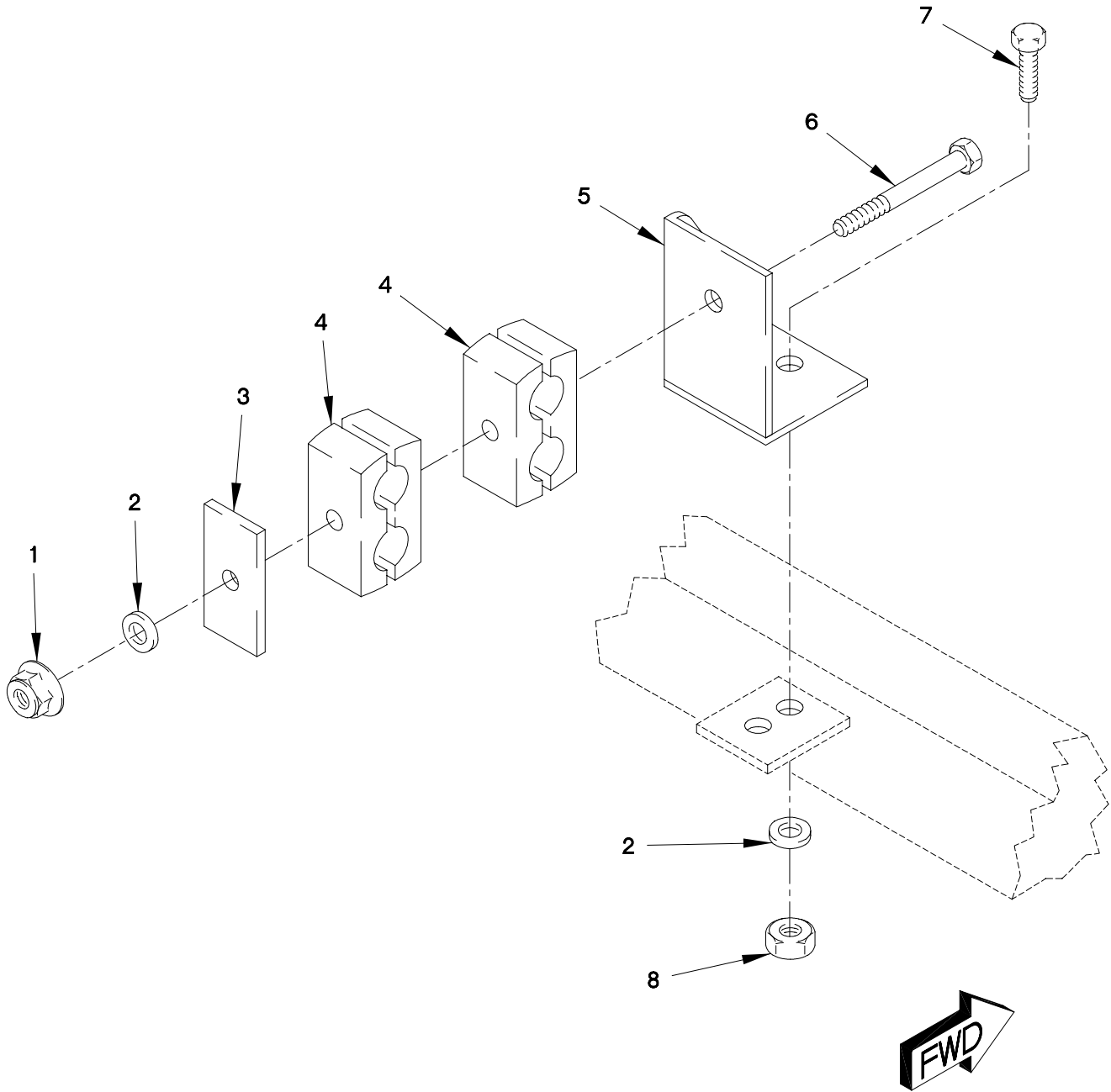

FIGURE 150. REAR BRAKE HOSE CLAMPS AND BRACKETS

SECTION II

TM 9-2320-365-24P

(1) ITEM NO	(2) SMR CODE	(3) FSCM	(4) PART NUMBER	(5) DESCRIPTION AND USABLE ON CODE (UOC)	(6) QTY
-------------------	--------------------	-------------	-----------------------	--	------------

GROUP 1208: AIR BRAKE SYSTEM
FIG.150 REAR BRAKE HOSE CLAMPS AND
BRACKETS

1	PAOZZ	19207	12414308-017	NUT,SELF-LOCKING,E M8 X 1.....	2
2	PAOZZ	34914	990 3861	WASHER,FLAT M8.4.....	6
3	PAOZZ	0TE27	CPT3	STRAP,RETAINING.....	2
4	PAOZZ	19207	12419213-004	CLAMP,LOOP.....	4
5	PAOZZ	19207	12419914	PLATE,MOUNTING LEFT.....	1
5	PAOZZ	19207	12419915	BRACKET,ANGLE RIGHT.....	1
6	PAOZZ	19207	12414551-010	BOLT,MACHINE M8 X 1 X 100.....	2
7	PAOZZ	81495	071 408 32	BOLT,MACHINE M8 X 1.25 X 25.....	4
8	PAOZZ	19207	12414315-006	NUT,SELF-LOCKING,HE M8 X 1.25.....	4

END OF FIGURE

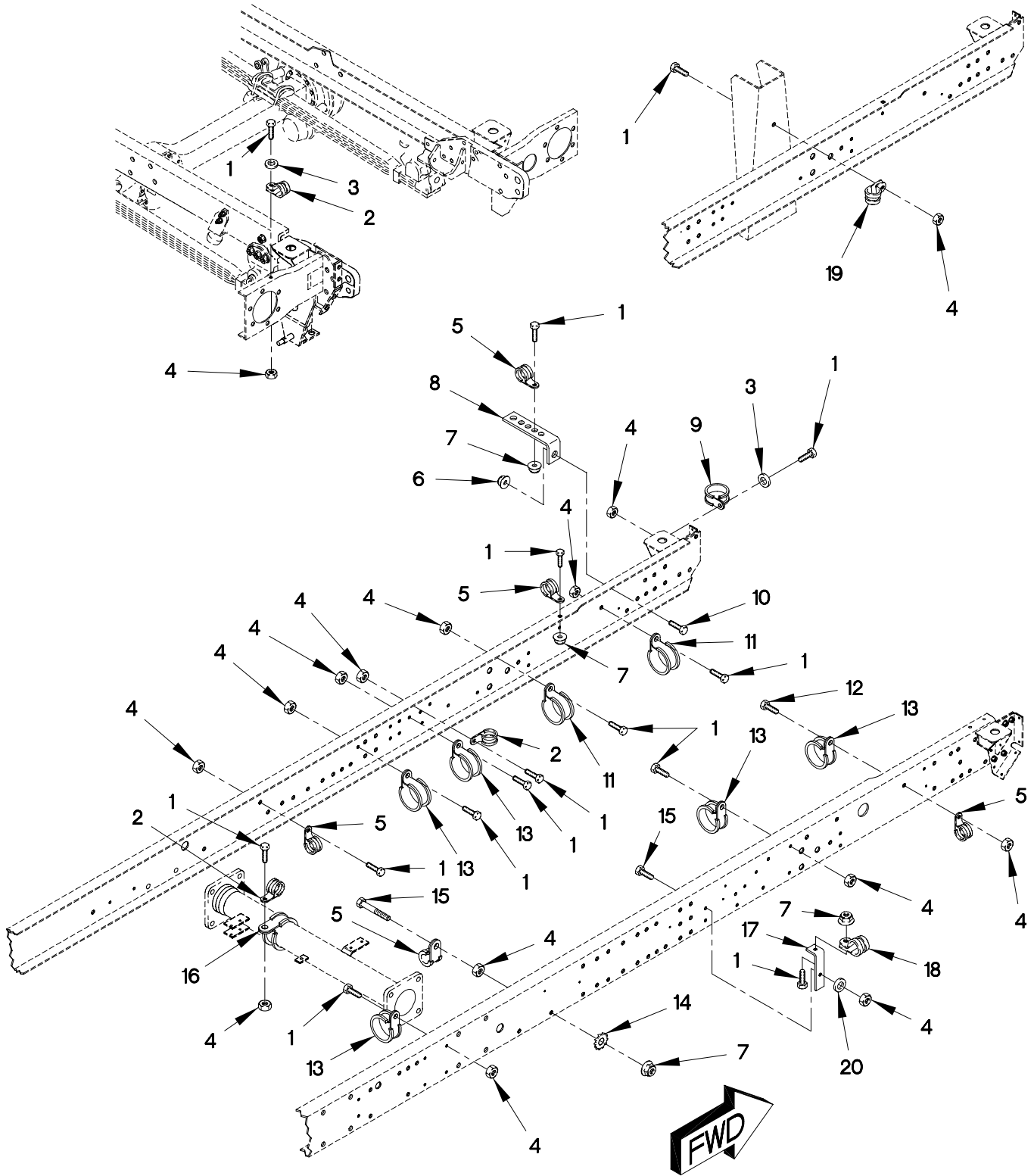

1208bd1c

FIGURE 151. PNEUMATIC HOSE ROUTING LOOP CLAMPS AND BRACKETS
(SHEET 1 OF 3)

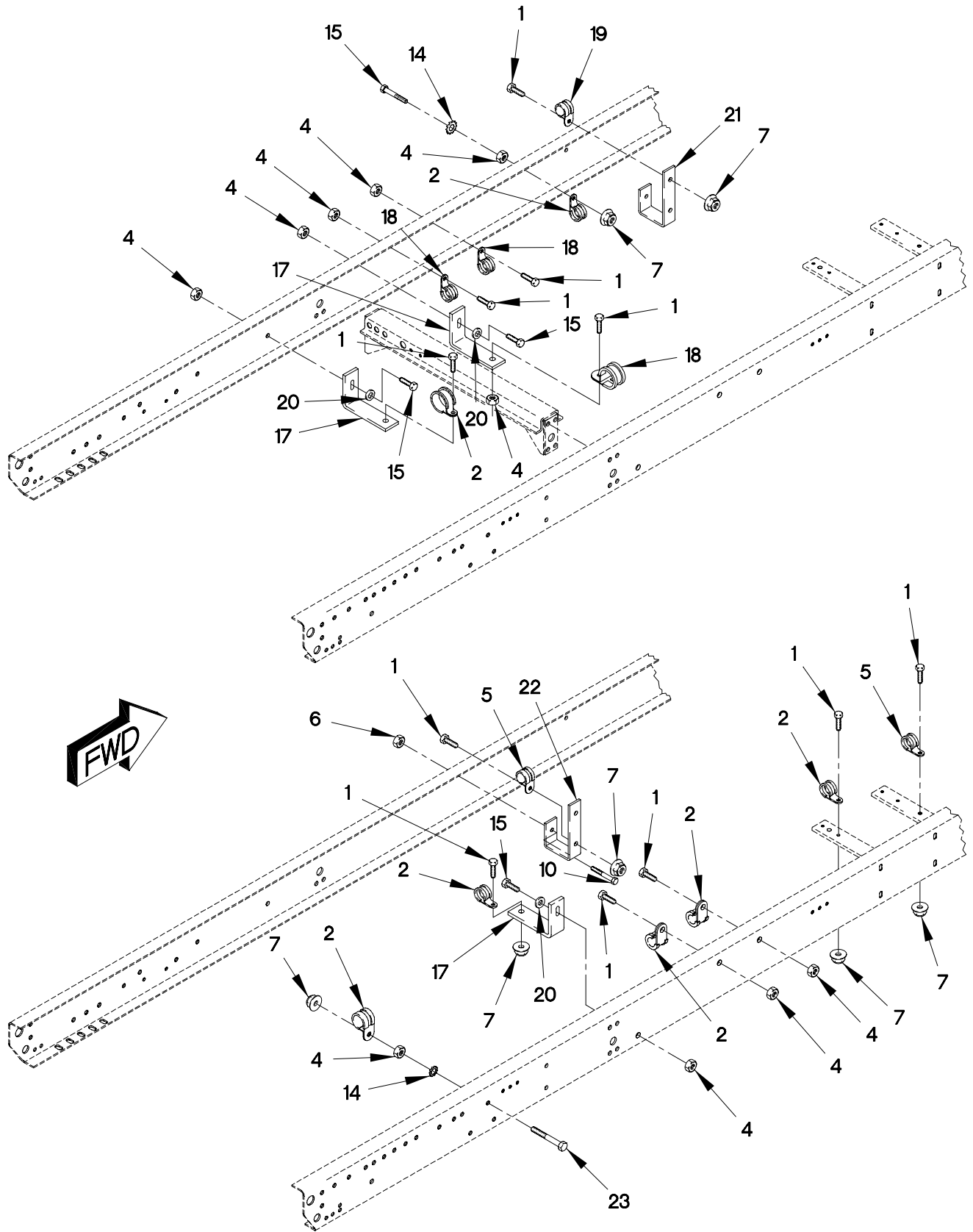

1208bd2c

FIGURE 151. PNEUMATIC HOSE ROUTING LOOP CLAMPS AND BRACKETS (SHEET 2 OF 3)

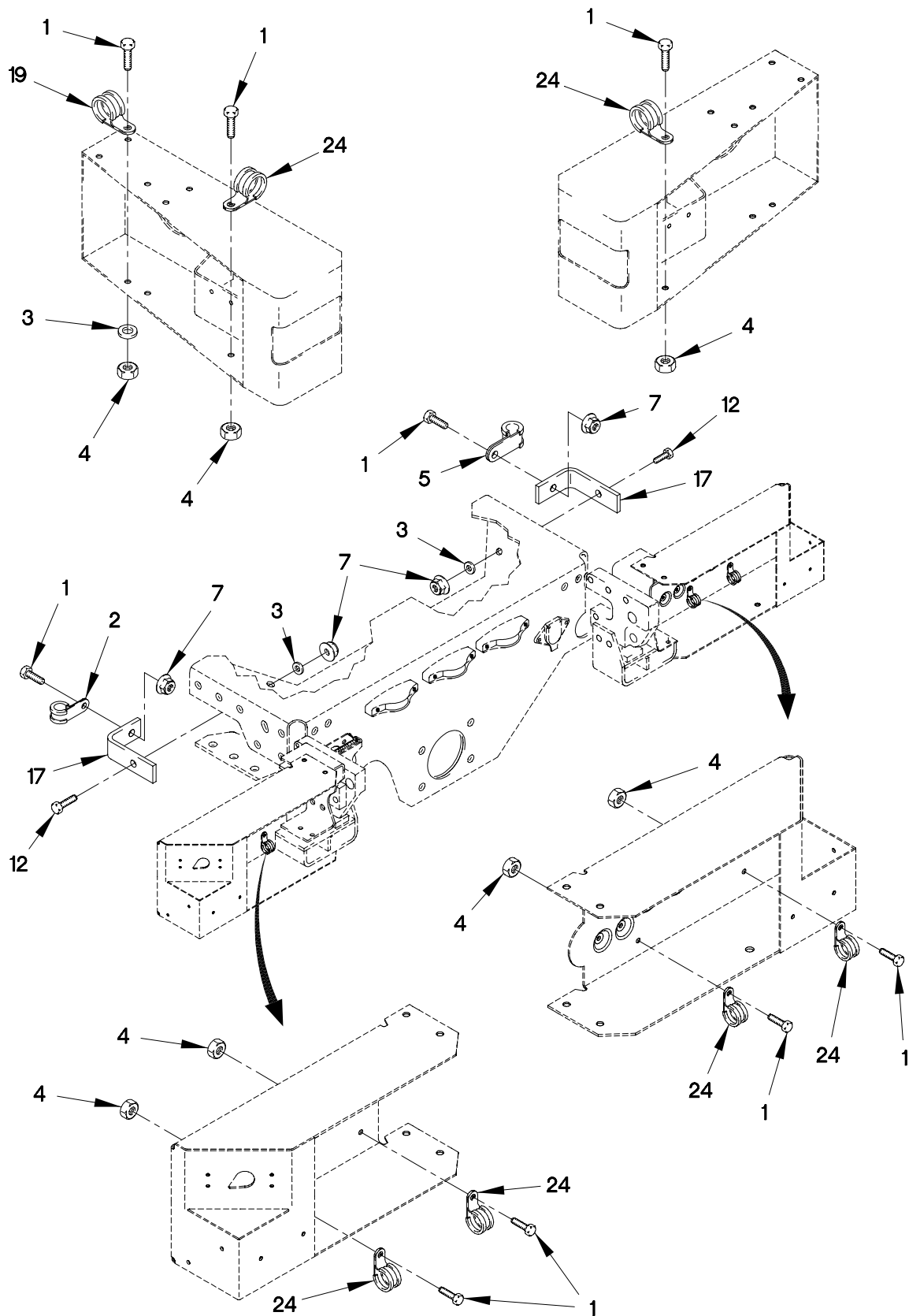

FIGURE 151. PNEUMATIC HOSE ROUTING LOOP CLAMPS AND BRACKETS
(SHEET 3 OF 3)

(1) ITEM NO	(2) SMR CODE	(3) FSCM	(4) PART NUMBER	(5) DESCRIPTION AND USABLE ON CODE (UOC)	(6) QTY
GROUP 1208: AIR BRAKE SYSTEM FIG.151 PNEUMATIC HOSE ROUTING LOOP CLAMPS AND BRACKETS					
1	PAOZZ	56161	10503805	SCREW,CAP,HEXAGON M6 X 1 X 20.....	33
				UOC:LAA,LAB,LAC,LAD,	
2	PAOZZ	18076	S630H-16	CLAMP,LOOP.....	11
				UOC:LAA,LAB,LAC,LAD,	
2	PAOZZ	18076	S630H-16	CLAMP,LOOP.....	10
				UOC:LWB,LWC,LWD,	
3	PAOZZ	19207	12417975-006	SPACER,RING.....	4
4	PAOZZ	15526	DIN 934 ST M6	NUT,PLAIN,HEXAGON M6 X 1.....	30
				UOC:LAA,LAB,LAC,LAD,	
4	PAOZZ	15526	DIN 934 ST M6	NUT,PLAIN,HEXAGON.....	28
				UOC:LWB,LWC,LWD,	
4	PAOZZ	15526	DIN 934 ST M6	NUT,PLAIN,HEXAGON.....	29
5	PAOZZ	18076	S630H-24	CLAMP,LOOP,HVY DUTY.....	8
				UOC:LAA,LAB,LAD,	
5	PAOZZ	18076	S630H-24	CLAMP,LOOP,HVY DUTY.....	11
				UOC:LWB,LWC,LWD,	
5	PAOZZ	18076	S630H-24	CLAMP,LOOP,HVY DUTY.....	8
				UOC:LAC,LWC,LWD,	
6	PAOZZ	19207	12414308-019	NUT,SELF-LOCKING,EX M10 X 1.5.....	1
7	PAOZZ	19207	12414308-002	NUT,SELF-LOCKING,E M6 X 1.....	17
				UOC:LAC,LWC,	
8	PAOZZ	19207	12418303	BRACKET,ANGLE.....	1
9	PAOZZ	0FW39	12419079-009	CLAMP,LOOP.....	1
10	PAOZZ	19207	12414307-064	BOLT,MACHINE M10 X 1.5 X 30.....	1
11	PAOZZ	18076	S630H-36	CLAMP,LOOP.....	2
12	PAOZZ	64678	000933 006058	SCREW,CAP,HEXAGON H M6 X 1 X 25....	6
				UOC:LAA,LAB,LAD,LWB,LWD,	
12	PAOZZ	64678	000933 006058	SCREW,CAP,HEXAGON H M6 X 1 X 25....	3
				UOC:LAC,LWC,	
13	PAOZZ	18076	S630H-32	CLAMP,LOOP,HVY DUTY.....	7
				UOC:LAA,LAB,LAD,LWB,LWC,LWD,	
13	PAOZZ	18076	S630H-32	CLAMP,LOOP,HVY DUTY.....	5
				UOC:LAC,LWC,LWD,	
14	PAOZZ	19207	12414570-015	WASHER,LOCK M6.4.....	3
15	PAOZZ	56161	10503770	SCREW,CAP,HEXAGON H M6 X 1 X 30....	2
				UOC:LAA,LAB,LAD,LWB,LWD,	
15	PAOZZ	56161	10503770	SCREW,CAP,HEXAGON H M6 X 1 X 30....	5
				UOC:LAC,LWC,	
16	PAOZZ	18076	S463H-56	CLAMP,LOOP.....	1
17	PAOZZ	19207	12420411	BRACKET,ANGLE.....	5

SECTION II

TM 9-2320-365-24P

(1) ITEM NO	(2) SMR CODE	(3) FSCM	(4) PART NUMBER	(5) DESCRIPTION AND USABLE ON CODE (UOC)	(6) QTY
18	PAOZZ	18076	S630H-20	CLAMP, LOOP..... UOC: LAA, LAB, LAD, LWB, LWD,	3
18	PAOZZ	18076	S630H-20	CLAMP, LOOP..... UOC: LAC, LWC, LWD,	4
19	PAOZZ	0FW39	12419079-002	CLAMP, LOOP.....	3
19	PAOZZ	0FW39	12419079-002	CLAMP, LOOP..... UOC: LWB, LWC, LWD,	2
20	PAOZZ	19207	12417963-004	WASHER, FLAT M6.....	2
21	PAOZZ	19207	12419910-001	BRACKET, DOUBLE ANGL..... UOC: LAC, LWC,	1
22	PAOZZ	19207	12419910	BRACKET, DOUBLE ANGL.....	1
23	PAOZZ	19207	12414419-080	SCREW, CAP, HEXAGON H M6 X 1 X 40....	1
24	PAOZZ	18076	S630H-12	CLAMP, LOOP, HVY DUTY.....	2
24	PAOZZ	18076	S630H-12	CLAMP, LOOP, HVY DUTY..... UOC: LAA, LAB, LAC, LAD,	4
24	PAOZZ	18076	S630H-12	CLAMP, LOOP, HVY DUTY..... UOC: LWB, LWC, LWD,	3

END OF FIGURE

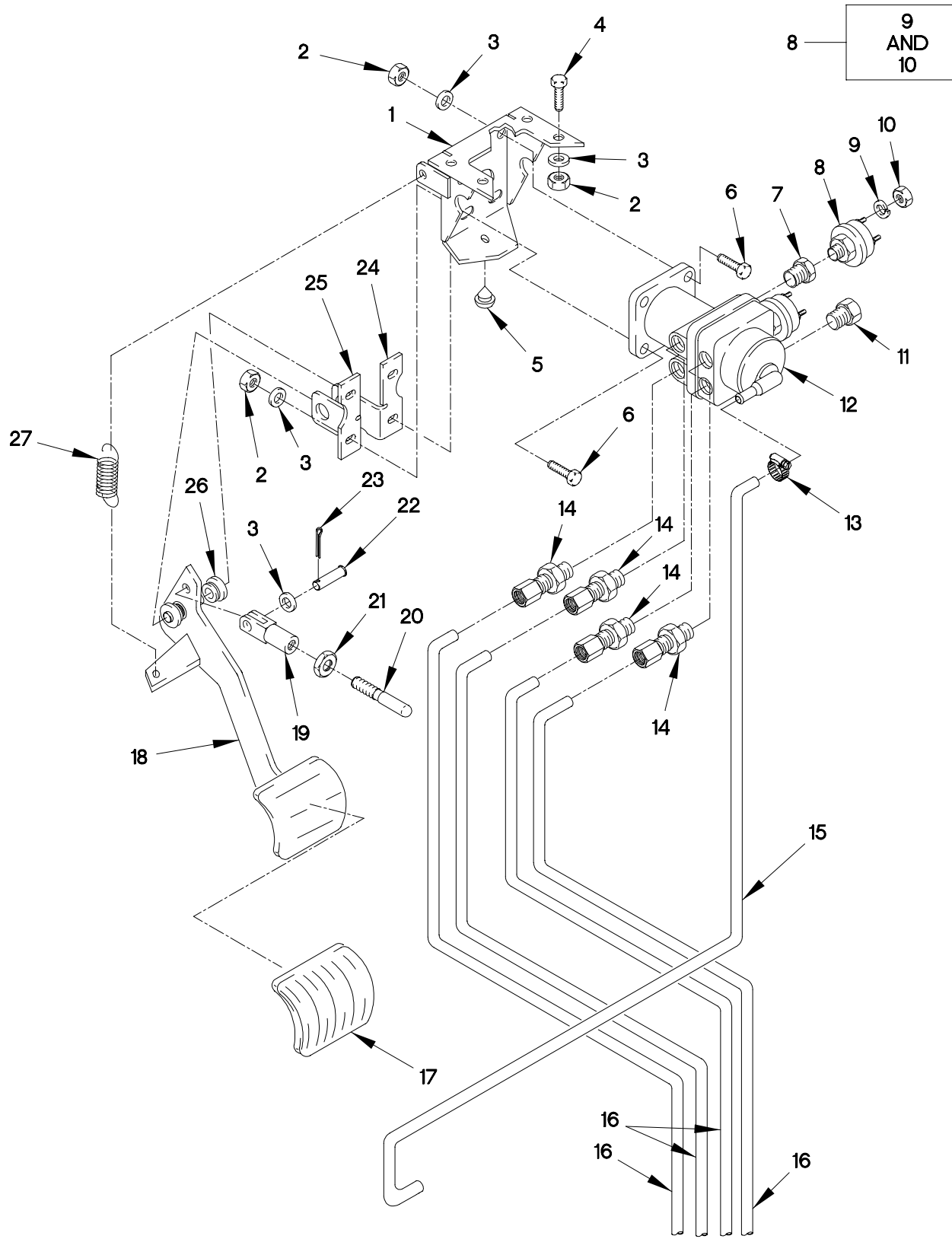

FIGURE 152. BRAKE PEDAL, FOOT CONTROL VALVE, HOSES AND FITTINGS

SECTION II

TM 9-2320-365-24P

(1) ITEM NO	(2) SMR CODE	(3) FSCM	(4) PART NUMBER	(5) DESCRIPTION AND USABLE ON CODE (UOC)	(6) QTY
GROUP 1208: AIR BRAKE SYSTEM FIG.152 BRAKE PEDAL, FOOT CONTROL VALVE, HOSES AND FITTINGS					
1	PAOZZ	19207	12420293	BRACKET,DOUBLE ANGL.....	1
2	PAOZZ	19207	12414315-006	NUT,SELF-LOCKING,HE M8 X 1.25.....	8
3	PAOZZ	34914	990 3861	WASHER,FLAT M8.4.....	9
4	PAOZZ	15526	933-M8X20	SCREW,CAP,HEXAGON H M8 X 1.25 X 20.	4
5	PAOZZ	19207	12378750	MOUNT,RESILIENT.....	1
6	PAOZZ	05523	42051-14	SCREW,CAP,HEXAGON H M8 X 1.25 X 14.	8
7	PAOZZ	81343	6-4 130140C	BUSHING,PIPE.....	2
8	PAOZZ	06721	N-30255	SWITCH,STOPLIGHT,AU.....	2
9	PAOZZ	96906	MS35338-43	.WASHER,LOCK NO.10.....	2
10	PAOZZ	96906	MS35649-103	.NUT,PLAIN,HEXAGON 3/16 X 24.....	2
11	PAOZZ	79218	W6506B	PLUG,PIPE 3/8-27NPT.....	2
12	PAOZZ	78500	461 315 161 0	VALVE,TREADLE.....	1
13	PAOZZ	81343	SAE J1508-06	CLAMP,HOSE.....	1
14	PAOZZ	79470	1468X8	ADAPTER,STRAIGHT,PI.....	4
15	MOOZZ	0FW39	12420438	HOSE MAKE FROM HOSE P/N: MILH8796 (70628) X 1169MM LONG.....	V
16	MOOZZ	0FW39	12420572-008X	HOSE,NONMETALLIC MAKE FROM HOSE P/N PFT-8B-BLK (61424), CUT TO LENGTH.....	V
17	PAOZZ	19207	12417585	PAD,PEDAL.....	1
18	PFOZZ	19207	12417993	PEDAL,CONTROL.....	1
19	PAOZZ	0FW39	12419164-001	CLEVIS,ROD END.....	1
20	PAOZZ	19207	12419163	SHAFT,STRAIGHT.....	1
21	PAOZZ	1FH08	DIN555M8	NUT,PLAIN,HEXAGON M8 X 1.25.....	1
22	PAOZZ	80205	MS20392-4P25	PIN,STRAIGHT.....	1
23	PAOZZ	94135	12Z5056-35	PIN,COTTER.....	1
24	PAOZZ	19207	12422426-001	BRACKET,ANGLE.....	1
25	PAOZZ	0FW39	12422426-002	BRACKET.....	1
26	PAOZZ	19207	12419869-001	BUSHING,SLEEVE.....	2
27	PAOZZ	0FW39	12422427	SPRING,HELICAL,TORS.....	1

END OF FIGURE

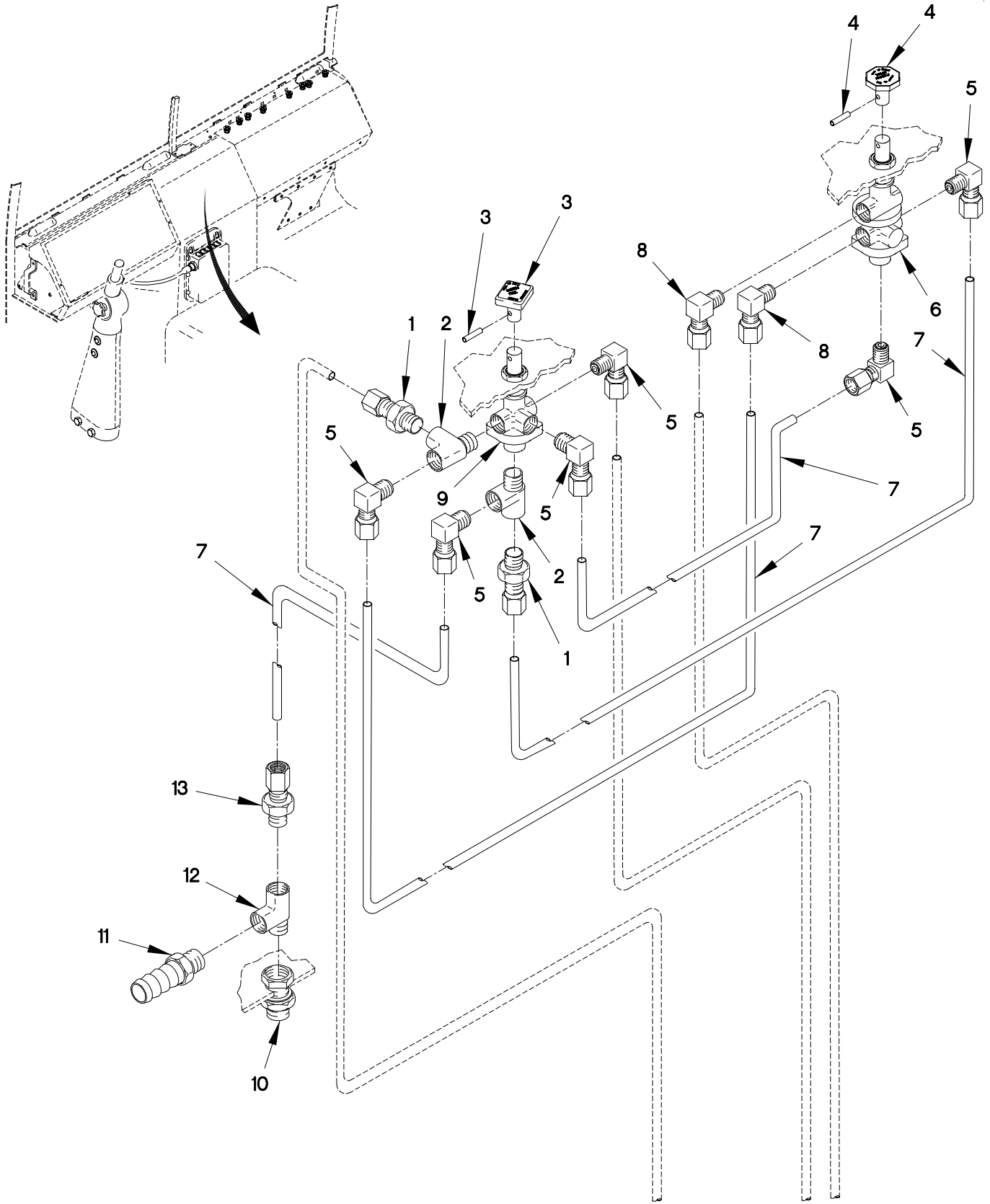

FIGURE 153. PARK AND TRAILER AIR SUPPLY VALVES, HOSES AND FITTINGS

SECTION II

TM 9-2320-365-24P

(1) ITEM NO	(2) SMR CODE	(3) FSCM	(4) PART NUMBER	(5) DESCRIPTION AND USABLE ON CODE (UOC)	(6) QTY
GROUP 1208: AIR BRAKE SYSTEM FIG.153 PARK AND TRAILER AIR SUPPLY VALVES, HOSES AND FITTINGS					
1	PAOZZ	81343	6-2 100102BA	ADAPTER, STRAIGHT, PI.....	2
2	PAOZZ	30780	1-8MR0S	TEE, PIPE.....	2
3	PAOZZ	06721	KN-20901	KNOB SYSTEM PARK (INCLUDES PIN)....	1
4	PAOZZ	06721	KN-20900	KNOB TRAILER AIR SUPPLY (INCLUDES PIN).....	1
5	PAOZZ	81343	6-2 100202BA	ELBOW, PIPE TO TUBE.....	6
6	PAOZZ	06721	N-30263	VALVE, BRAKE PNEUMAT TRAILER AIR SUPPLY.....	1
7	MOOZZ	0FW39	12420572-006X	TUBE, NONMETALLIC MAKE FROM HOSE P/N: J844TYBSIZE 3/8 BLACK (81343), CUT TO LENGTH.....	V
8	PAOZZ	81343	6-4 100202BA	ELBOW, PIPE TO TUBE.....	2
9	PAOZZ	06721	N30262	VALVE, BRAKE PNEUMAT SYSTEM PARK.... UOC: LAA, LAB, LAC, LAD, LWB, LWC,	1
10	PAOZZ	93061	207ACBH-6	COUPLING, PIPE.....	1
11	PAOZZ	0TE27	12510-6	ADAPTER, STRAIGHT, PI.....	1
12	PAOZZ	81343	6-6-6 130424B	TEE, PIPE.....	1
13	PAOZZ	79470	1468X6X6	ADAPTER, STRAIGHT, PI.....	2

END OF FIGURE

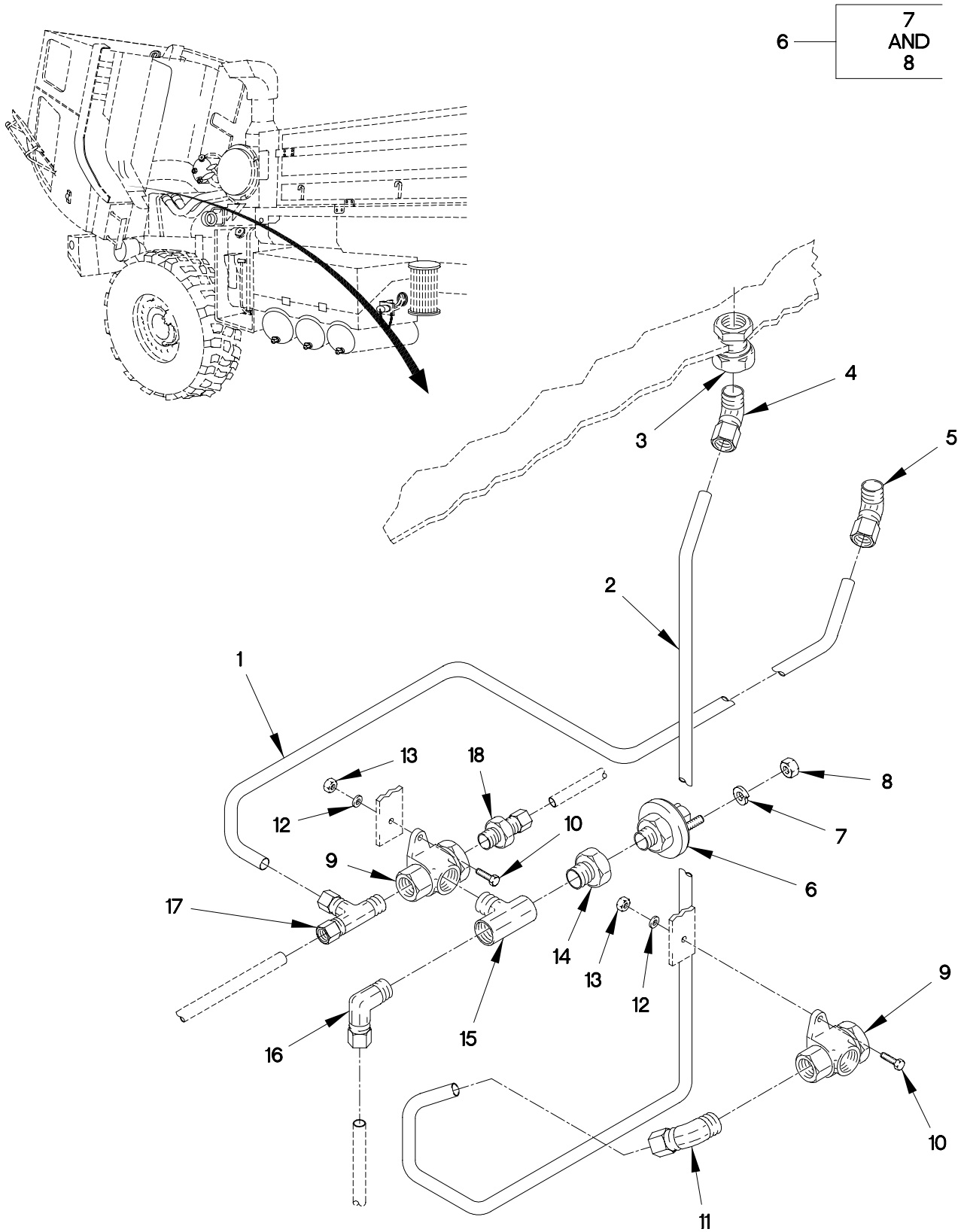

FIGURE 154. LOW PRESSURE TRANSMITTER, TWO WAY CHECK VALVES, HOSES AND FITTINGS

SECTION II

TM 9-2320-365-24P

(1) ITEM NO	(2) SMR CODE	(3) FSCM	(4) PART NUMBER	(5) DESCRIPTION AND USABLE ON CODE (UOC)	(6) QTY
GROUP 1208: AIR BRAKE SYSTEM FIG.154 LOW PRESSURE TRANSMITTER, TWO WAY CHECK VALVES, HOSES AND FITTINGS					
1	MOOZZ	0FW39	12420572-006X	TUBE, NONMETALLIC MAKE FROM HOSE P/N: J844TYBSIZE 3/8 BLACK (81343), CUT TO LENGTH.....	V
2	MOOZZ	0FW39	12420572-008X	HOSE, NONMETALLIC MAKE FROM HOSE P/N PFT-8B-BLK (61424), CUT TO LENGTH.....	1
3	PAOZZ	93061	207ACBH-6	COUPLING, PIPE.....	1
4	PAOZZ	81343	8-6 100302BA	ELBOW, PIPE TO TUBE.....	2
5	PAOZZ	81343	6-4 100302BA	ELBOW, PIPE TO TUBE.....	1
6	PAOZZ	19207	12414243	SWITCH, PRESSURE.....	1
7	PAOZZ	96906	MS35333-39	.WASHER, LOCK #10.....	2
8	PAOZZ	96906	MS35649-103	.NUT, PLAIN, HEXAGON #10.....	2
9	PAOZZ	0FW39	12378837-001	VALVE, CHECK.....	2
10	PAOZZ	05523	42051-14	SCREW, CAP, HEXAGON H M8 X 1.25 X 14.	2
11	PAOZZ	81343	6-6 100202BA	ELBOW, PIPE TO TUBE.....	2
12	PAOZZ	19207	12417975-008	WASHER, FLAT.....	2
13	PAOZZ	19207	12414315-006	NUT, SELF-LOCKING, HE M8 X 1.25.....	2
14	PAOZZ	79470	3220X6X2	BUSHING, PIPE.....	1
15	PAOZZ	81343	6-6-6-130425B	TEE, PIPE.....	1
16	PAOZZ	81343	8-6 100202BA	ELBOW, PIPE TO TUBE.....	1
17	PAOZZ	81343	6-6-6 100424BA	TEE, PIPE TO TUBE.....	1
18	PAOZZ	79470	1468X8	ADAPTER, STRAIGHT, PI.....	1

END OF FIGURE

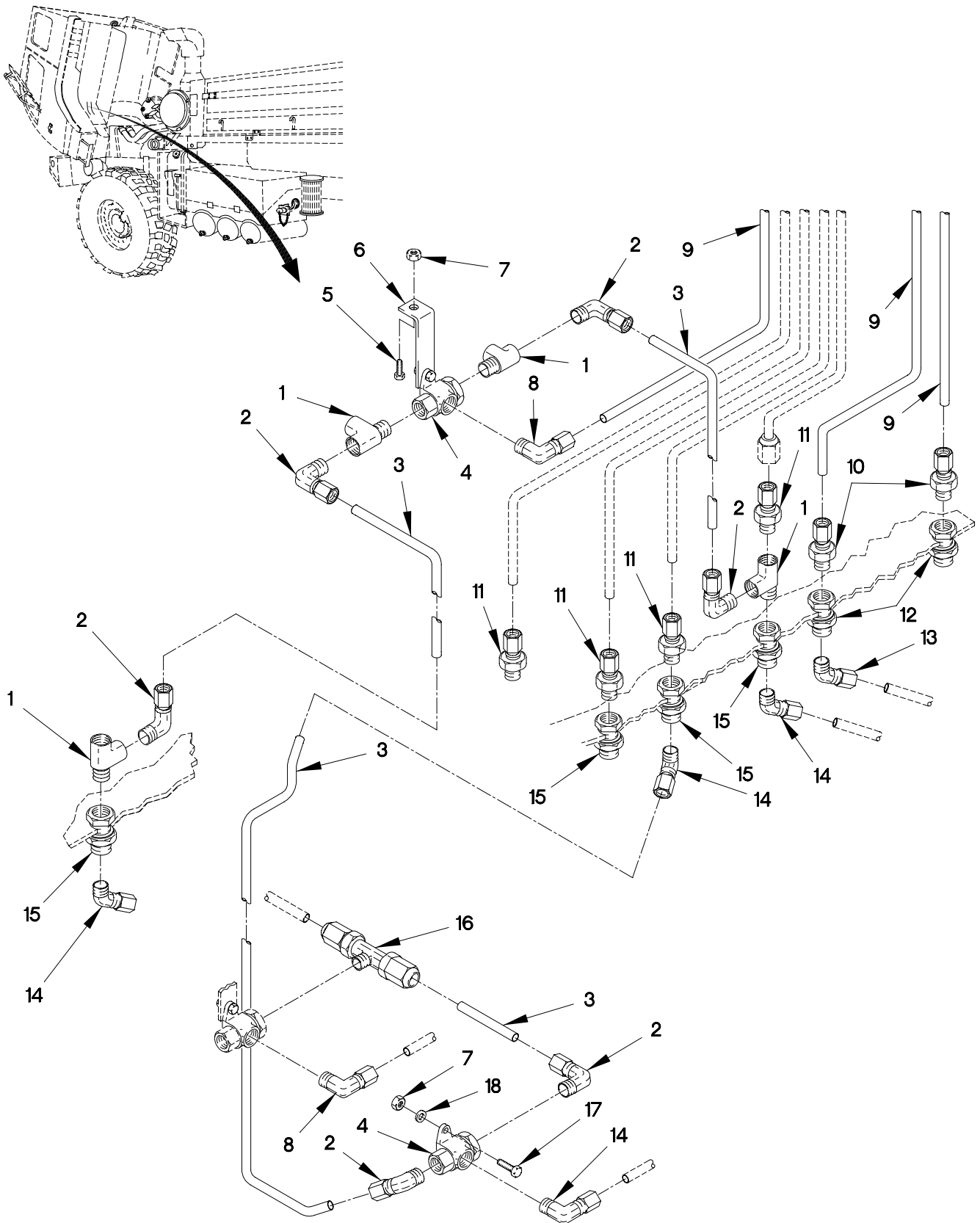

FIGURE 155. PARK CONTROL, EMERGENCY/SERVICE TWO WAY CHECK VALVE, HOSES AND FITTINGS

SECTION II

TM 9-2320-365-24P

(1) ITEM NO	(2) SMR CODE	(3) FSCM	(4) PART NUMBER	(5) DESCRIPTION AND USABLE ON CODE (UOC)	(6) QTY
GROUP 1208: AIR BRAKE SYSTEM FIG.155 PARK CONTROL, EMERGENCY/ SERVICE TWO WAY CHECK VALVE, HOSES AND FITTINGS					
1	PAOZZ	81343	6-6-6 130424B	TEE,PIPE.....	4
2	PAOZZ	81343	8-6 100202BA	ELBOW,PIPE TO TUBE.....	6
3	MOOZZ	0FW39	12420572-008X	HOSE,NONMETALLIC MAKE FROM HOSE P/N PFT-8B-BLK (61424), CUT TO LENGTH.....	1
4	PAOZZ	0FW39	12378837-001	VALVE,CHECK.....	2
5	PAOZZ	15526	933-M8X20	SCREW,CAP,HEXAGON H M8 X 1.25 X 20.	1
6	PAOZZ	0FW39	12419907	BRACKET,ANGLE.....	1
7	PAOZZ	19207	12414315-006	NUT,SELF-LOCKING,HE M8 X 1.25.....	2
8	PAOZZ	81343	6-6 100202BA	ELBOW,PIPE TO TUBE.....	2
9	MOOZZ	0FW39	12420572-006X	TUBE,NONMETALLIC MAKE FROM HOSE P/N: J844TYBSIZE 3/8 BLACK (81343), CUT TO LENGTH.....	V
10	PAOZZ	81343	6-4 100102BA	ADAPTER,STRAIGHT,PI.....	2
11	PAOZZ	79470	1468X8	ADAPTER,STRAIGHT,PI.....	4
12	PAOZZ	93061	207ACBHS-4	COUPLING,PIPE.....	2
13	PAOZZ	81343	6-4 100302BA	ELBOW,PIPE TO TUBE.....	1
14	PAOZZ	81343	8-6 100302BA	ELBOW,PIPE TO TUBE.....	3
15	PAOZZ	93061	207ACBH-6	COUPLING,PIPE.....	4
16	PAOZZ	79470	1472X8	TEE,PIPE TO TUBE.....	1
17	PAOZZ	05523	42051-14	SCREW,CAP,HEXAGON H M8 X 1.25 X 14.	1
18	PAOZZ	19207	12417975-008	WASHER,FLAT.....	1

END OF FIGURE

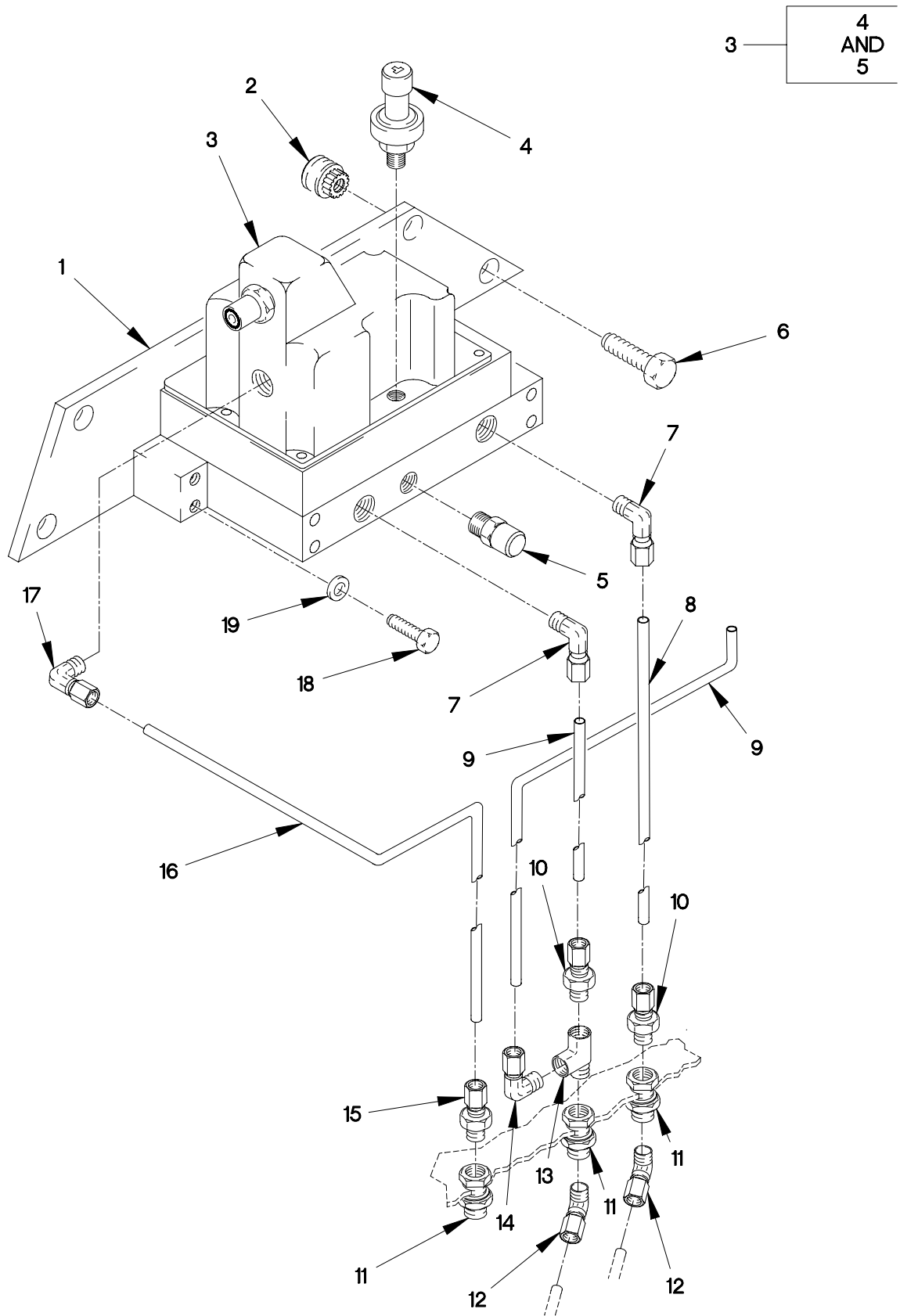

FIGURE 156. MANIFOLD VALVE, HOSES AND FITTINGS

SECTION II

TM 9-2320-365-24P

(1) ITEM NO	(2) SMR CODE	(3) FSCM	(4) PART NUMBER	(5) DESCRIPTION AND USABLE ON CODE (UOC)	(6) QTY
GROUP 1208: AIR BRAKE SYSTEM FIG.156 MANIFOLD VALVE, HOSES AND FITTINGS					
1	PAOZZ	19207	12419844	BRACKET,MOUNTING.....	1
2	PAOZZ	84256	ALS3-610-4.2	NUT,PLAIN,CLINCH M6X1.0 (GRIP RANGE 0.7 - 4.20).....	4
3	PAOZZ	52304	673219	VALVE,REGULATING,SY.....	1
4	PAOZZ	52304	673221	.TRANSDUCER,PRESSURE.....	1
5	PAOZZ	52304	673201	.VALVE,RELIEF.....	1
6	PAOZZ	15526	DIN933-M6X16-8.8 -A4C	SCREW,CAP,HEXAGON H M6 X 1 X 16....	4
7	PAOZZ	81343	8-4 100202BA	ELBOW,PIPE TO TUBE.....	2
8	MOOZZ	0FW39	12420572-008X	HOSE,NONMETALLIC MAKE FROM HOSE P/N PFT-8B-BLK (61424), CUT TO LENGTH.....	1
9	MOOZZ	0FW39	12420572-004X	TUBING,NONMETALLIC MAKE FROM HOSE P/N: NT-10004-BLK (79470), CUT TO LENGTH.....	V
10	PAOZZ	79470	1468X8	ADAPTER,STRAIGHT,PI.....	2
11	PAOZZ	93061	207ACBH-6	COUPLING,PIPE.....	3
12	PAOZZ	81343	8-6 100302BA	ELBOW,PIPE TO TUBE.....	2
13	PAOZZ	81343	6-6-6 130424B	TEE,PIPE.....	1
14	PAOZZ	81343	4-6 100202BA	ELBOW,PIPE TO TUBE.....	1
15	PAOZZ	79470	1468X6X6	ADAPTER,STRAIGHT,PI.....	1
16	MOOZZ	0FW39	12420572-006X	TUBE,NONMETALLIC MAKE FROM HOSE P/N: J844TYBSIZE 3/8 BLACK (81343), CUT TO LENGTH.....	V
17	PAOZZ	81343	6-6 100202BA	ELBOW,PIPE TO TUBE.....	1
18	PAOZZ	19207	12414309-022	SCREW,CAP,HEXAGON H M6 X 1.0 X 35..	4
19	PAOZZ	19200	12524631-1	WASHER,FLAT M6.....	4

END OF FIGURE

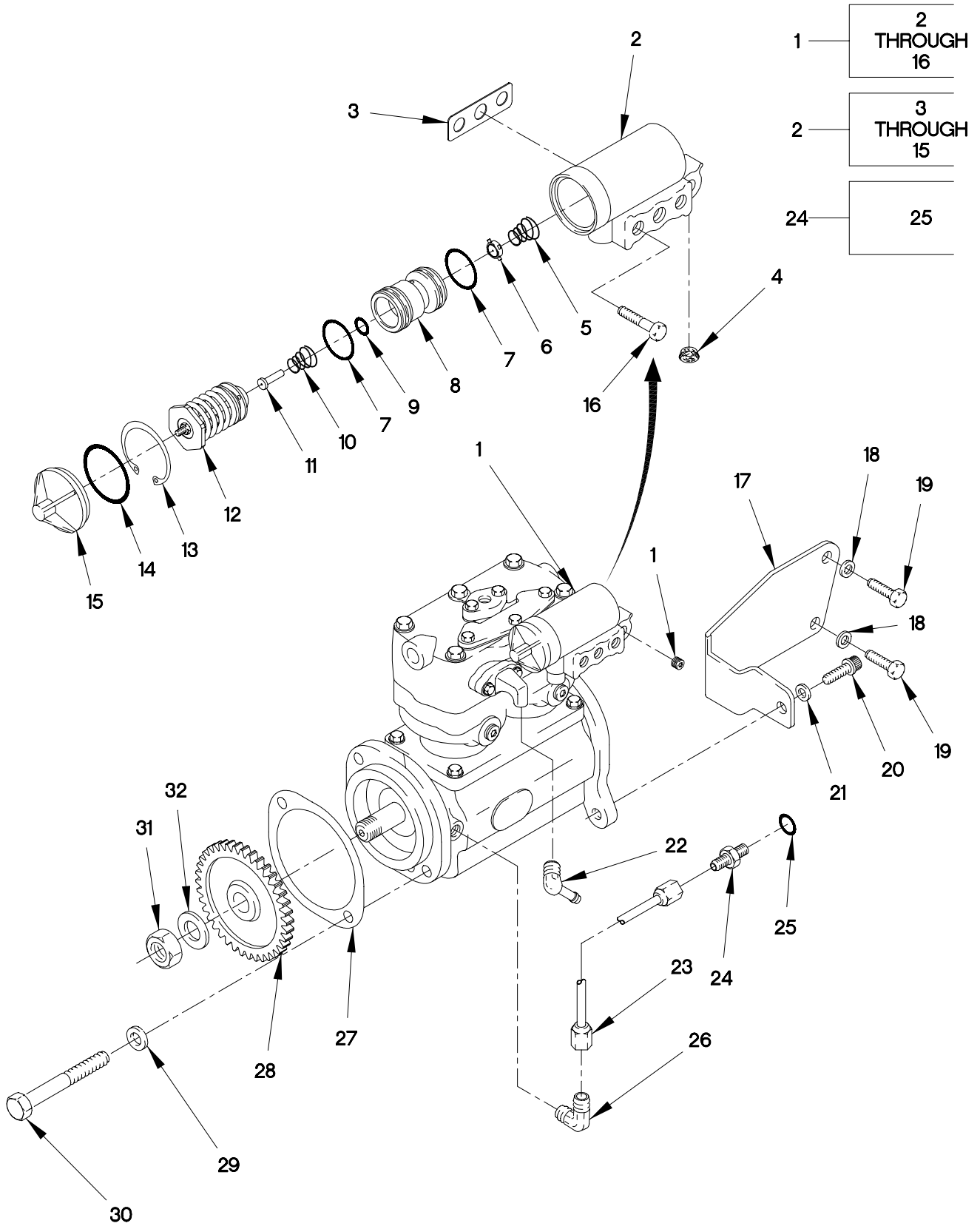

FIGURE 157. AIR COMPRESSOR

SECTION II

TM 9-2320-365-24P

(1) ITEM NO	(2) SMR CODE	(3) FSCM	(4) PART NUMBER	(5) DESCRIPTION AND USABLE ON CODE (UOC)	(6) QTY
GROUP 1209: AIR COMPRESSOR ASSEMBLY FIG.157 AIR COMPRESSOR					
1	PAFZZ	06721	N50013D	COMPRESSOR,RECIPROC.....	1
2	PAOOO	06721	N30259C	.GOVERNOR ASSEMBLY,A.....	1
3	PAOZZ	06721	102368-CC	..GASKET PART OF KIT P/N RN32W.....	1
4	PAOZZ	06721	N-10084-D	..FILTER ELEMENT,FLUI PART OF KIT P/N RN32W.....	1
5	XAOZZ	06721	GOV2	..SPRING.....	1
6	KFOZZ	06721	N-11833-P	..VALVE DISC ASSEMBLY PART OF KIT P/N RN32W.....	1
7	KFOZZ	06721	N-11728-WR	..O-RING PART OF KIT P/N RN32W.....	1
8	XAOZZ	06721	GOV5	..PISTON.....	1
9	PAOZZ	06721	N11728CG	..PACKING,PREFORMED PART OF KIT P/N RN32W.....	1
10	XAOZZ	06721	GOV6	..SPRING.....	1
11	XAOZZ	06721	GOV3	..PIN.....	1
12	XAOZZ	06721	GOV4	..SPRING.....	1
13	XAOZZ	06721	GOV1	..RING,RETAINING.....	1
14	KFOZZ	06721	N-11728-WS	..O-RING PART OF KIT P/N RN32W.....	2
15	KFOZZ	06721	102616	..COVER PART OF KIT P/N RN32W.....	1
16	PAOZZ	96906	MS90725-43	.SCREW,CAP,HEXAGON H.....	2
17	PFOZZ	19207	12414388	BRACKET,MOUNTING.....	1
18	PAOZZ	0FW39	12414473-014	WASHER,FLAT M10.....	2
19	PAOZZ	19207	12414419-112	SCREW,CAP,HEXAGON H M10 X 1.5 X 25.	2
20	PAOZZ	15526	933-M8X20	SCREW,CAP,HEXAGON H M8 X 1.25 X 20.	1
21	PAOZZ	34914	990 3861	WASHER,FLAT M8.4.....	1
22	PAOZZ	81343	12-12 430360CA	ELBOW,PIPE TO HOSE.....	1
23	PAOZZ	19207	12414504-001	TUBE ASSEMBLY,METAL.....	1
24	PAOZZ	96906	MS51525A4	ADAPTER,STRAIGHT,TU.....	1
25	PAOZZ	81343	J515-4-1	.O-RING 1/4.....	1
26	PAOZZ	96906	MS51504A4	ELBOW,PIPE TO TUBE.....	1
27	PAFZZ	11083	9Y4634	GASKET PART OF KIT P/N 5R9051.....	1
28	PAFZZ	11083	7C3179	GEAR,SPUR.....	1
29	PAFZZ	11083	5P8245	WASHER,FLAT M13.5.....	2
30	PAFZZ	11083	6V8336	SCREW,CAP,HEXAGON H 18 X 70MM.....	2
31	PAFZZ	96906	MS51968-23	NUT,PLAIN,HEXAGON 3/4-16.....	1
32	PAFZZ	11083	7X0521	WASHER,FLAT.....	1

END OF FIGURE

- 1 — 2 THROUGH 7
- 2 — 3 AND 4
- 8 — 9 THROUGH 11

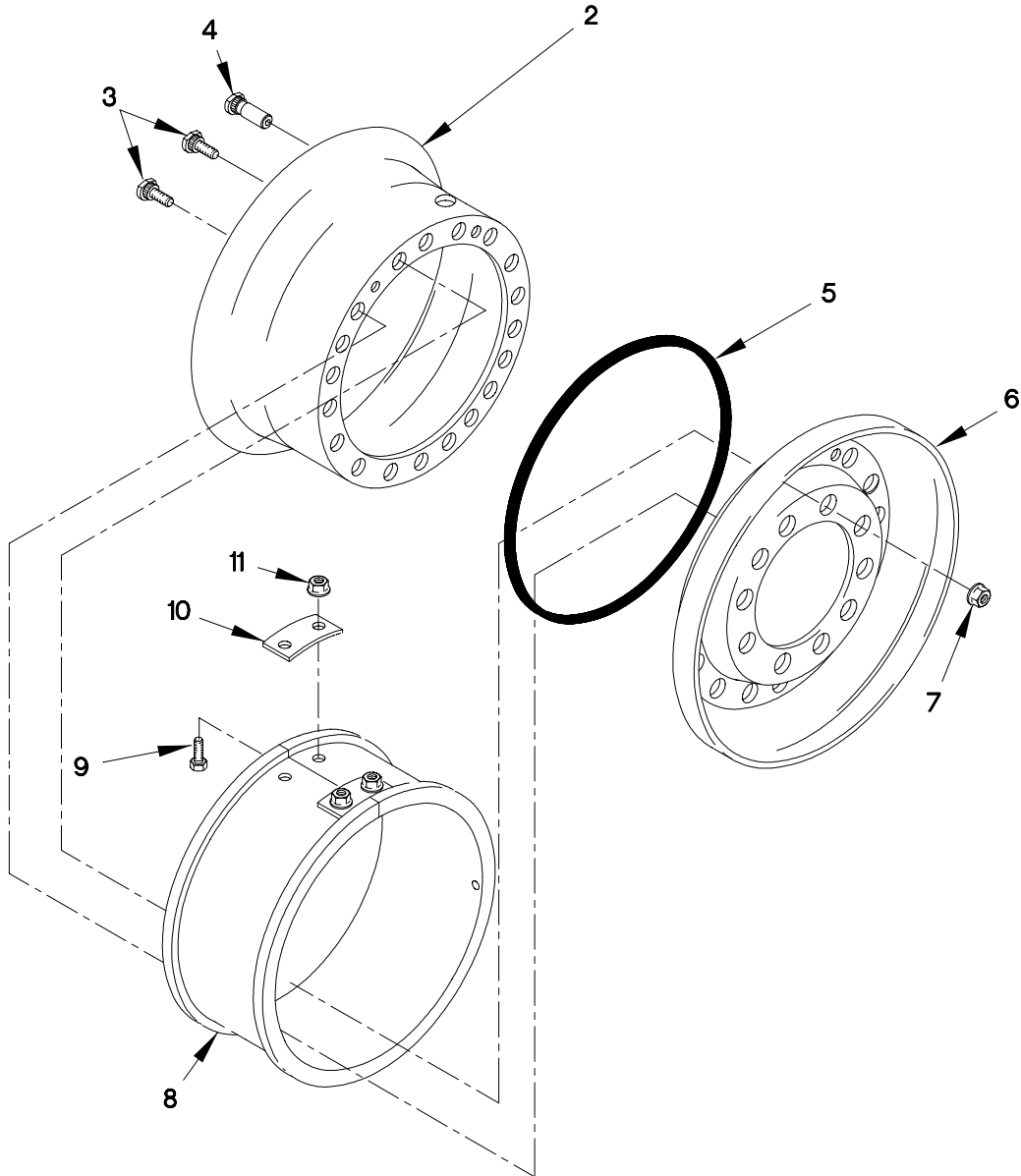

FIGURE 158. WHEEL ASSEMBLY AND CTIS VALVE (SHEET 1 OF 2)

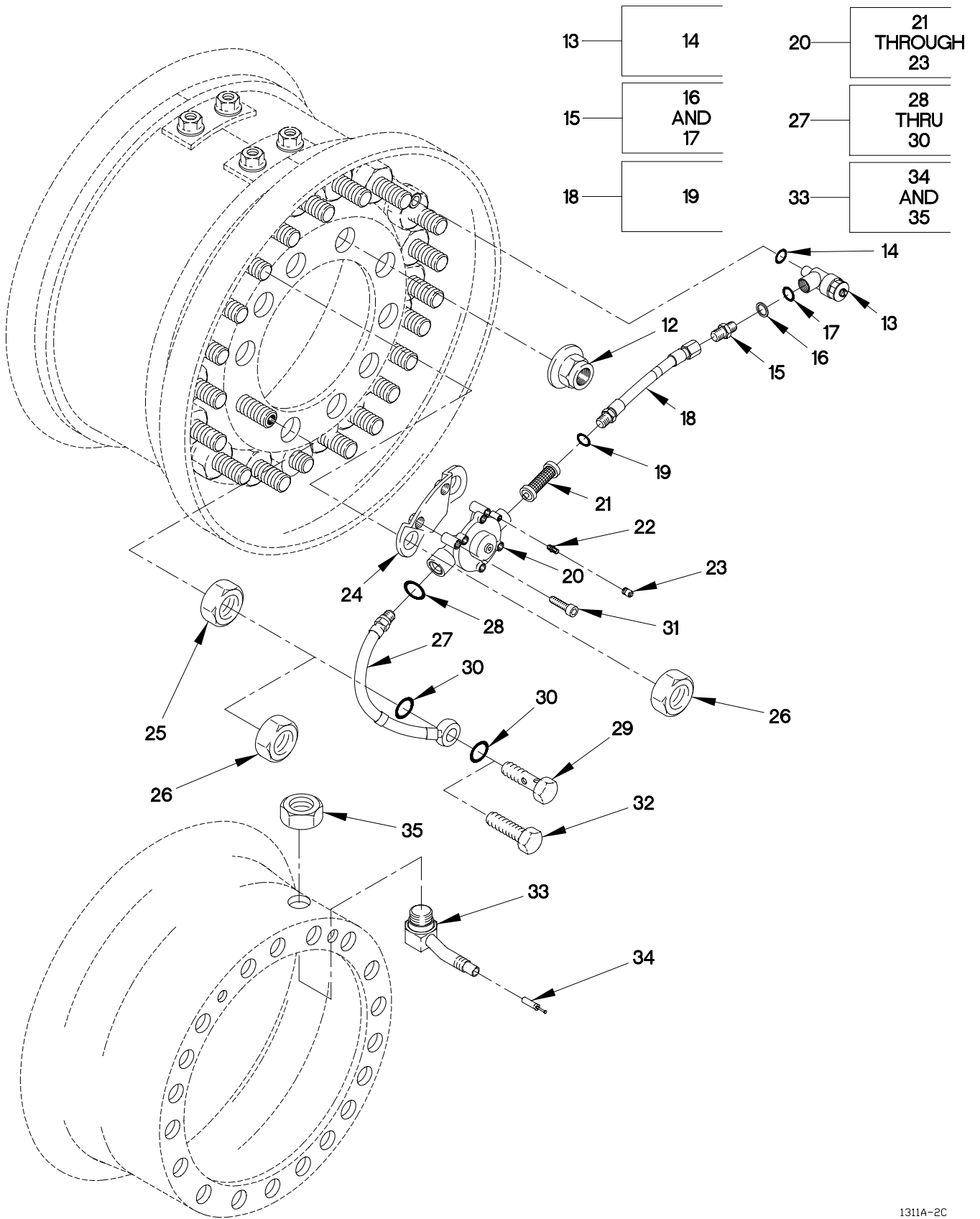

FIGURE 158. WHEEL ASSEMBLY AND CTIS VALVE (SHEET 2 OF 2)

(1) ITEM NO	(2) SMR CODE	(3) FSCM	(4) PART NUMBER	(5) DESCRIPTION AND USABLE ON CODE (UOC)	(6) QTY
GROUP 1311: WHEEL ASSEMBLY FIG.158 WHEEL ASSEMBLY AND CTIS VALVE					
1	AOOOF	20076	05-10058-00	WHEEL,PNEUMATIC TIR.....	1
2	PAOOF	20076	05-10110-00	.WHEEL,PNEUMATIC TIR.....	1
3	PAOZZ	0FW39	12417332-001	..BOLT,ECCENTRIC HEAD 5/8-18 X 7/16.....	18
4	PAOZZ	19207	12417332-002	..BOLT,ECCENTRIC HEAD 5/8-18 X 1 9/16.....	2
5	PAOZZ	20076	OR420A	.O-RING.....	1
6	PAOZZ	20076	05-10107-00	.WHEEL SEGMENT,PNEUM.....	1
7	PAOZZ	19207	12301125	.NUT,SELF-LOCKING,EX.....	20
8	PAOOO	62161	T 1001	BEADLOCK,PNEUMATIC.....	1
9	PAOZZ	96906	MS90727-58	.SCREW,CAP,HEXAGON H 3/8-24 X 3/4..	4
10	PAOZZ	19207	12414420-002	.PLATE,MENDING.....	2
11	PAOZZ	19207	12414420-004	.NUT,SELF-LOCKING,HE.....	4
12	PAOZZ	19207	10938443-1	NUT,PLAIN,SINGLE BA 3/4-16 (ROAD SIDE).....	18
12	PAOZZ	19207	10938443-2	NUT,PLAIN,SINGLE BA 3/4-16 (CURB SIDE).....	18
13	PAOZZ	52304	673245	VALVE,ANGLE KNEELING,10PSI.....	1
13	PAOZZ	0FW39	12417916	ELBOW,TUBE TO HOSE.....	1
14	PAOZZ	52304	5999807	.SEAL,NONMETALLIC RO.....	1
15	PAOZZ	52304	673994	ADAPTER,STRAIGHT,TU.....	1
16	PAOZZ	52304	673996	.WASHER,SEAL.....	1
17	PAOZZ	52304	673268	.SEAL,NONMETALLIC RO.....	1
18	PAOZZ	52304	676200	HOSE ASSY, NONMETAL.....	1
19	PAOZZ	52304	673268	.SEAL,NONMETALLIC RO.....	1
20	PAOZZ	52304	673217	VALVE,PNEUMATIC.....	1
21	PAOZZ	52304	599791	.FILTER ELEMENT,FLUI.....	1
22	PAOZZ	81381	673215	.VALVE,TANK.....	1
23	PAOZZ	81381	673719	.CAP.....	1
24	PAOZZ	52304	673222	BRACKET,MOUNTING.....	1
25	PAOZZ	19207	10938444-1	NUT,PLAIN,SINGLE BA 1 1/8-16 LEFT HAND.....	2
25	PAOZZ	19207	10938444-2	NUT,PLAIN,SINGLE BA 1 1/8-16 RIGHT HAND.....	2
26	PAOZZ	96906	MS35691-53	NUT,PLAIN,HEXAGON 5/8-UNF (FOR SPARE TIRE).....	1
27	PAOZZ	52304	673997	HOSE ASSEMBLY,NONME.....	1
28	PAOZZ	52304	673269	.O-RING.....	1
29	PAOZZ	52304	673998	.BOLT,FLUID PASSAGE.....	1
30	PAOZZ	52304	673999	.SEAL,NONMETALLIC RO.....	2
31	PAOZZ	19207	12414475-224	SCREW,CAP,SOCKET HE M8 X 1.25 X 30.	2
32	PAOZZ	80204	B1821BH063F150N	SCREW,CAP,HEXAGON H 5/8-18 X 1 1/2 (SPARE TIRE ONLY).....	1

SECTION II

TM 9-2320-365-24P

(1) ITEM NO	(2) SMR CODE	(3) FSCM	(4) PART NUMBER	(5) DESCRIPTION AND USABLE ON CODE (UOC)	(6) QTY
33	PAOZZ	17875	VS-1090	VALVE,PNEUMATIC TIR.....	1
34	PAOZZ	81348	TYV/CL2/TR C1	.VALVE CORE.....	1
35	PAOZZ	17875	265	.NUT,PLAIN,HEXAGON 11/16-16.....	1

END OF FIGURE

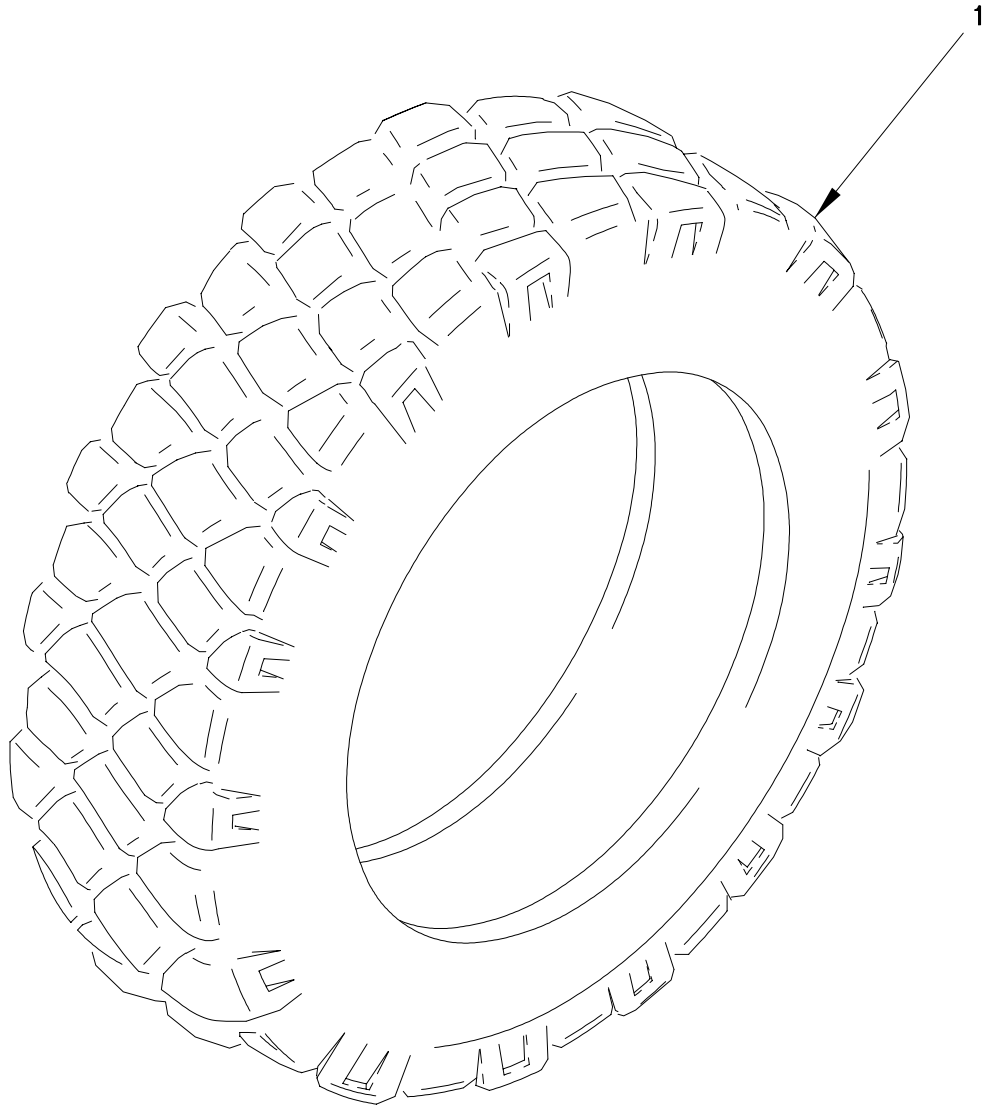

FIGURE 159. TIRE

SECTION II

TM 9-2320-365-24P

(1) ITEM NO	(2) SMR CODE	(3) FSCM	(4) PART NUMBER	(5) DESCRIPTION AND USABLE ON CODE (UOC)	(6) QTY
-------------------	--------------------	-------------	-----------------------	--	------------

GROUP 1313: TIRES, TUBES, TIRE CHAIN
FIG.159 TIRE

1	PCOOH	12195	MSPN32764	TIRE,PNEUMATIC,VEHI.....	5
---	-------	-------	-----------	--------------------------	---

END OF FIGURE

(1) ITEM NO	(2) SMR CODE	(3) FSCM	(4) PART NUMBER	(5) DESCRIPTION AND USABLE ON CODE (UOC)	(6) QTY
-------------------	--------------------	-------------	-----------------------	--	------------

GROUP 1401: MECHANICAL STEERING GEAR
ASSEMBLY

FIG.160 TIE ROD AND TIE ROD ENDS

1	PAOZZ	78500	A1-3102-U-2881	TIE ROD,STEERING.....	1
2	PAOZZ	78500	K-2412-Z	.PIN,COTTER.....	2
3	PAOZZ	89619	10QH39P1	.TIE ROD END,STEERIN RIGHT HAND....	1
4	PAOZZ	89619	10QH 310P1	.TIE ROD END,STEERIN LEFT HAND.....	1

END OF FIGURE

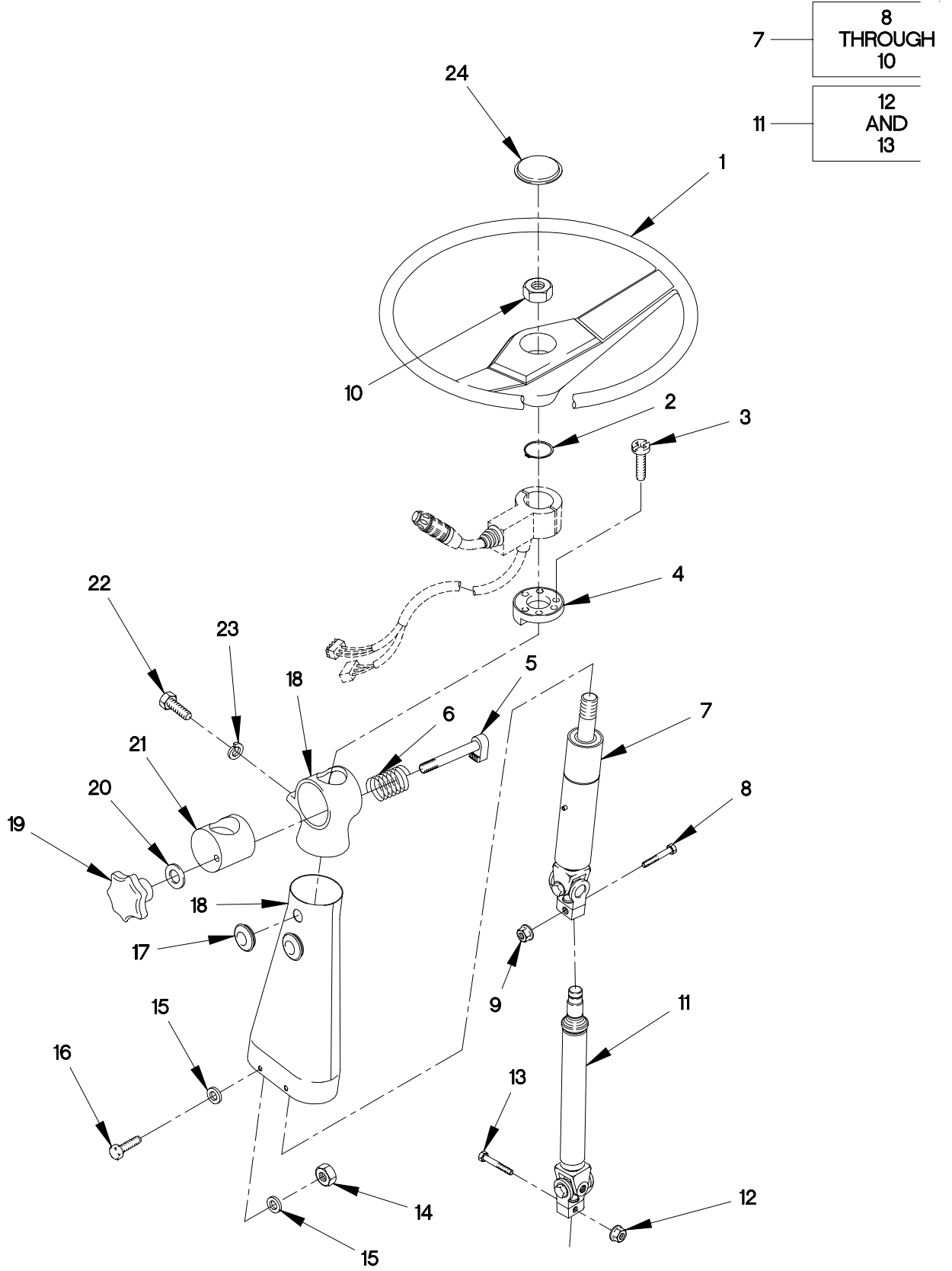

FIGURE 161. STEERING WHEEL AND COLUMN

(1) ITEM NO	(2) SMR CODE	(3) FSCM	(4) PART NUMBER	(5) DESCRIPTION AND USABLE ON CODE (UOC)	(6) QTY
GROUP 1401: MECHANICAL STEERING GEAR ASSEMBLY FIG.161 STEERING WHEEL AND COLUMN					
1	PAOZZ	0FW39	12417884	STEERING WHEEL.....	1
2	PAOZZ	19205	12414675-048	RING,RETAINING.....	1
3	PAOZZ	56161	10505582	SCREW,MACHINE M4 X .7 X 6.6.....	3
4	PAOZZ	19207	12420314	CONTACT,ELECTRICAL.....	1
5	PAOZZ	19207	12418102	BOLT,MACHINE M12 X 1.75 X 91.....	1
6	PAOZZ	19207	12378753	SPRING,HELICAL,COMP.....	1
7	PAFZZ	0LEB5	7368 429 157	HOUSING,STEERING CO.....	1
8	PAFZZ	0LEB5	0770 002 068	.BOLT,MACHINE M8 X .7 X 36.....	1
9	PAFZZ	0LEB5	0770 023 003	.NUT,PLAIN,HEXAGON.....	1
10	PAOZZ	0LEB5	0637 009 111	.NUT,PLAIN,HEXAGON.....	1
11	PFFZZ	0LEB5	7025 454 121	ARM,STEERING GEAR.....	1
12	PAFZZ	0LEB5	0770 023 003	.NUT,PLAIN,HEXAGON.....	1
13	PAFZZ	0LEB5	0770 002 068	.BOLT,MACHINE M8 X .7 X 36.....	1
14	PAOZZ	15526	DIN 934 ST M6	NUT,PLAIN,HEXAGON M6 X 1.....	4
15	PAOZZ	96906	MS27183-10	WASHER,FLAT 9/32.....	8
16	PAOZZ	15526	DIN933-M6X16-8.8 -A4C	SCREW,CAP,HEXAGON H M6 X 1 X 16....	4
17	PAOZZ	0FW39	12418248	PLUG,PROTECTIVE,DUS.....	4
18	PAOZZ	0FW39	12417511	HOUSING,STEERING CO.....	1
19	PAOZZ	0H7H2	2467.263	KNOB.....	1
20	PAOZZ	21969	A 13 DIN125-ST	WASHER,FLAT M13.....	1
21	PAOZZ	19207	12417517	SUPPORT,STEERING CO.....	1
22	PAOZZ	15434	C0718103500	SCREW,CAP,HEXAGON H M8 X 1.25 X 16.	2
23	PAOZZ	19207	12414560-018	WASHER,LOCK M8.....	2
24	PAOZZ	0FW39	TV950049-001	COVER,STEERING CYLI.....	1

END OF FIGURE

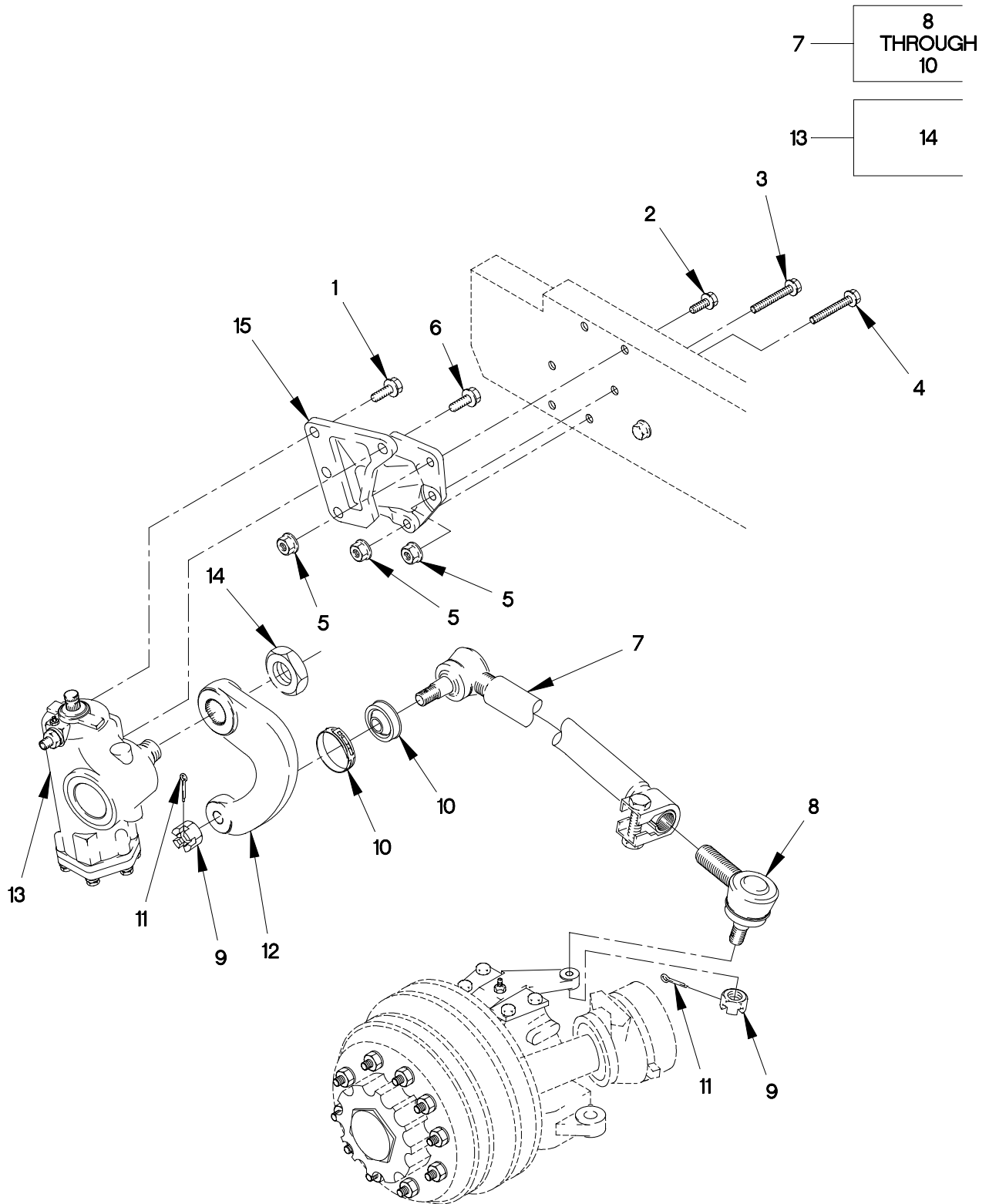

FIGURE 162. STEERING GEAR, PUTMAN ARM AND DRAG LINK

SECTION II

TM 9-2320-365-24P

(1) ITEM NO	(2) SMR CODE	(3) FSCM	(4) PART NUMBER	(5) DESCRIPTION AND USABLE ON CODE (UOC)	(6) QTY
GROUP 1407: POWER STEERING GEAR ASSEMBLY FIG.162 STEERING GEAR, PITMAN ARM AND DRAG LINK					
1	PAFZZ	19207	12414307-173	BOLT,MACHINE M20 X 1.5 X 45.....	3
2	PAFZZ	19207	12414307-140	BOLT,MACHINE M16 X 1.5 X 45.....	1
3	PAFZZ	19207	12414307-144	BOLT,MACHINE M16 X 1.5 X 65.....	4
4	PAOZZ	19207	12414307-146	BOLT,MACHINE M16 X 1.5 X 80.....	1
5	PAOZZ	19207	12414308-025	NUT,SELF-LOCKING,EX M16 X 1.5.....	6
6	PAOZZ	19207	12420323	BOLT,SHOULDER M20 X 1.5 X 45.....	1
7	PAOZZ	93019	12650 REV C	DRAG LINK,STEERING.....	1
8	PAOZZ	93019	12877-KL	.SOCKET ASSEMBLY.....	1
9	PAOZZ	56161	10501625	.NUT,PLAIN,CASTELLAT.....	2
10	PAFZZ	93019	Z-01203-K	.DRAG LINK PARTS KIT.....	1
11	PAOZZ	80205	MS24665-423	PIN,COTTER.....	2
12	PAFZZ	19207	12414586	PITMAN ARM,STEERING.....	1
13	PAFZZ	0LEB5	8098 955 146	STEERING GEAR.....	1
14	PAFZZ	0LEB5	0770 020 013	.NUT,LOCKING.....	1
15	PFFZZ	0FW39	12417307	SUPPORT,STEERING CO.....	1

END OF FIGURE

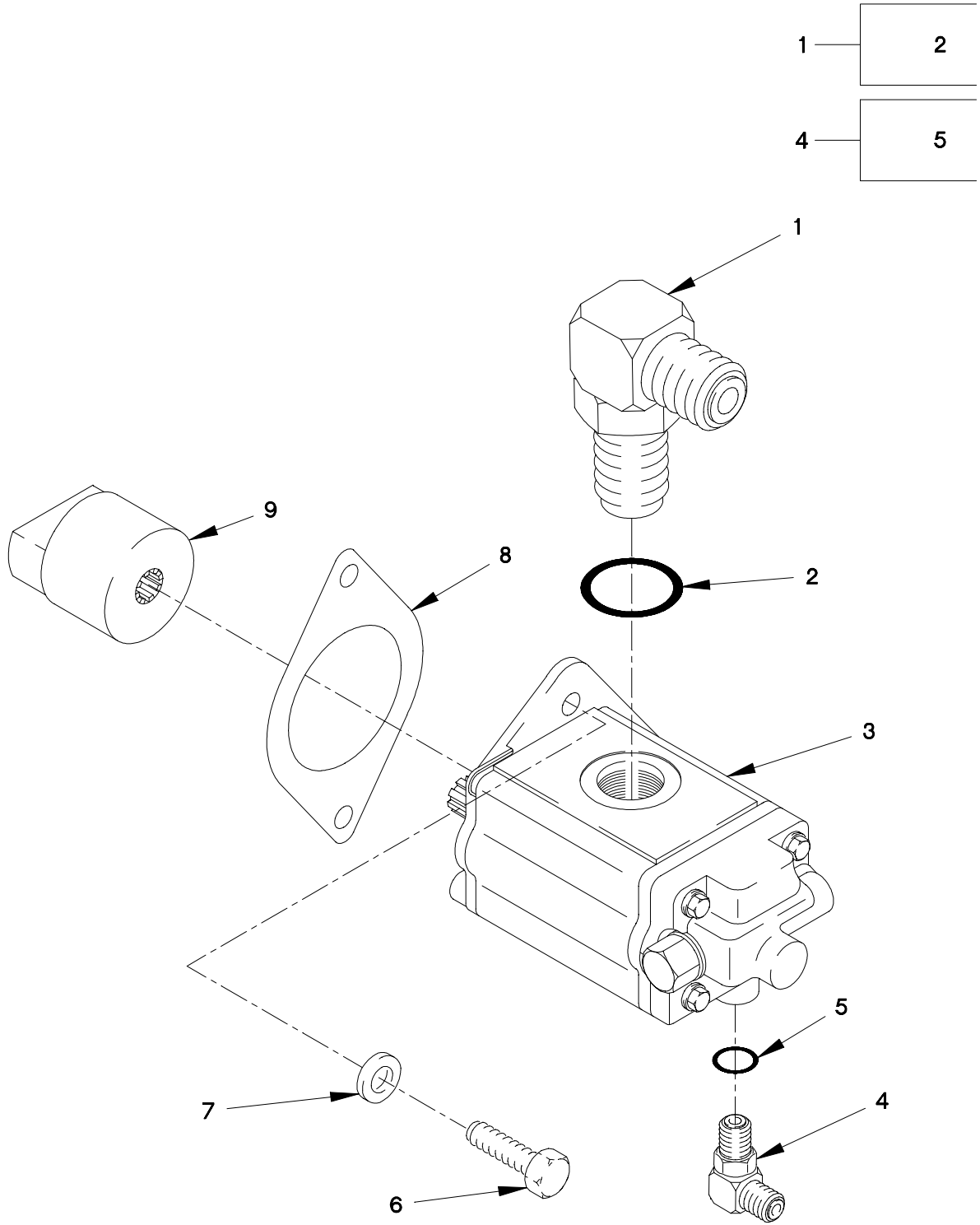

FIGURE 163. POWER STEERING PUMP

SECTION II

TM 9-2320-365-24P

(1) ITEM NO	(2) SMR CODE	(3) FSCM	(4) PART NUMBER	(5) DESCRIPTION AND USABLE ON CODE (UOC)	(6) QTY
GROUP 1410: HYDRAULIC PUMP OR FLUID MOTOR ASSEMBLY FIG.163 POWER STEERING PUMP					
1	PAOZZ	96906	MS51527A16	ELBOW,TUBE TO BOSS.....	1
2	PAOZZ	81343	J515-16-1	.O-RING.....	1
3	PAOZZ	14120	12414372-001	PUMP ASSEMBLY,POWER.....	1
4	PAOZZ	96906	MS51527A6	ELBOW,TUBE TO BOSS.....	1
5	PAOZZ	02697	3-906N552-90	.O-RING.....	1
6	PAOZZ	96906	MS16997-99	SCREW,CAP,SOCKET HE 3/8-16 X 1.....	3
7	PAOZZ	19207	8349323	WASHER,FLAT 3/8.....	3
8	PAOZZ	11083	6D1004	GASKET.....	1
9	PAOZZ	0FW39	12414373	ADAPTER,SPLINE.....	1

END OF FIGURE

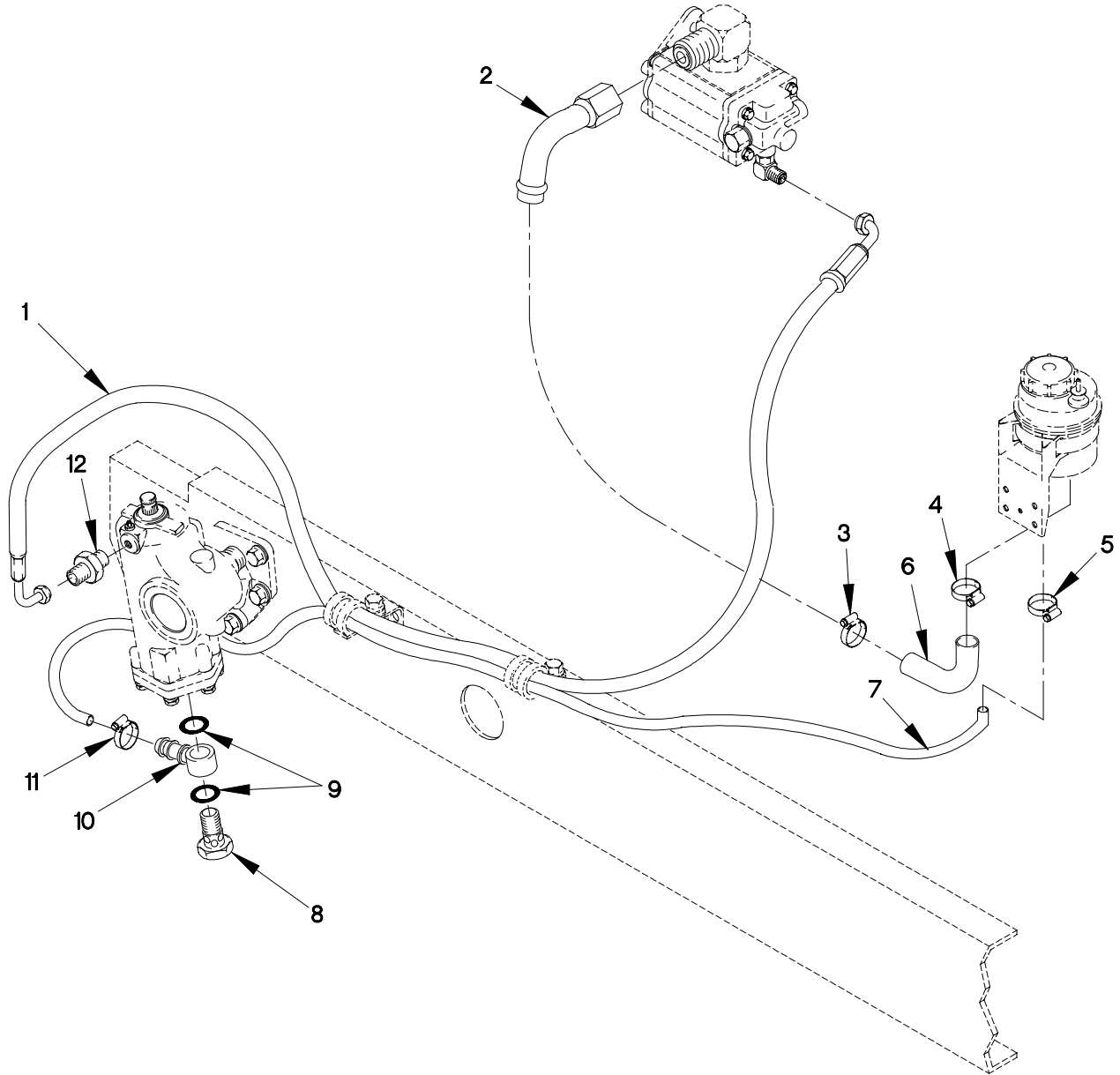

FIGURE 164. POWER STEERING HOSES

SECTION II

TM 9-2320-365-24P

(1) ITEM NO	(2) SMR CODE	(3) FSCM	(4) PART NUMBER	(5) DESCRIPTION AND USABLE ON CODE (UOC)	(6) QTY
GROUP 1411: HOSES, LINES, FITTINGS FIG.164 POWER STEERING HOSES					
1	PAOZZ	0FW39	12418041	HOSE ASSEMBLY, NONME.....	1
2	PAOZZ	19207	12378889-001	TUBE ASSEMBLY, METAL.....	1
3	PAOZZ	7Z588	9420	CLAMP, HOSE.....	1
4	PAOZZ	25281	024S9	CLAMP, HOSE.....	1
5	PAOZZ	25281	032S9	CLAMP, HOSE.....	1
6	PAOZZ	0FW39	12418040	HOSE, PREFORMED.....	1
7	PAOZZ	0FW39	12418037	HOSE, PREFORMED.....	1
8	PAOZZ	19207	12418045-006	COCK, PLUG M26 X 32.....	1
9	PAOZZ	19207	12417523-016	GASKET 18,2 X 1,5 X 21,9.....	2
10	PAOZZ	19207	12419009	SEAT, VALVE.....	1
11	PAOZZ	7Z588	9410	CLAMP, HOSE 1 1/16.....	1
12	PAOZZ	93061	6-M16X1.5F80X-S	ADAPTER, STRAIGHT, PI.....	1

END OF FIGURE

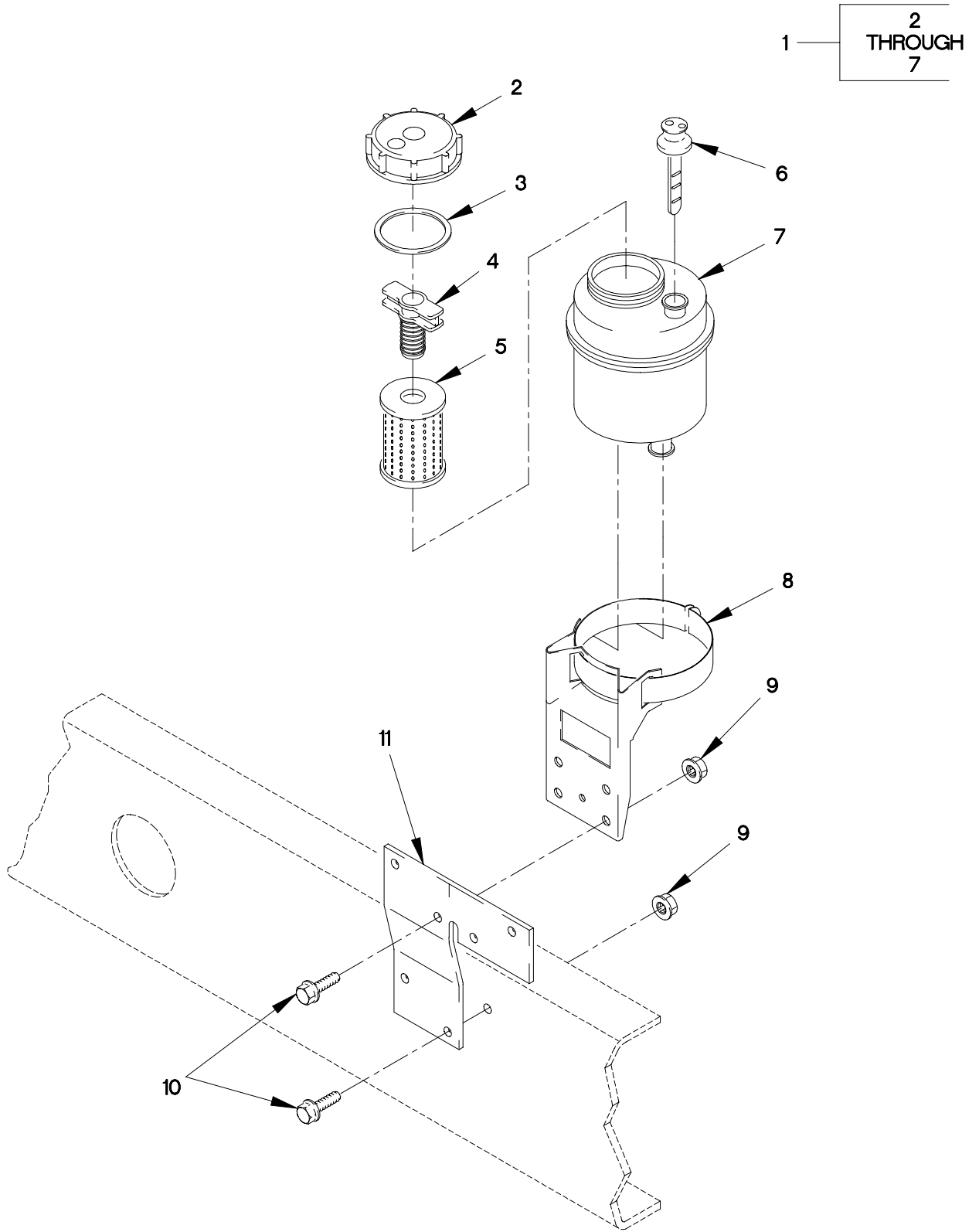

FIGURE 165. POWER STEERING RESERVOIR

SECTION II

TM 9-2320-365-24P

(1) ITEM NO	(2) SMR CODE	(3) FSCM	(4) PART NUMBER	(5) DESCRIPTION AND USABLE ON CODE (UOC)	(6) QTY
GROUP 1413: TANKS, RESERVOIRS FIG.165 POWER STEERING RESERVOIR					
1	PAOZZ	0LEB5	7632 472 424	RESERVOIR,PS PUMP.....	1
2	PAOZZ	0LEB5	7632-002-144	.HEAD,FLUID FILTER.....	1
3	PAOZZ	6V370	0770 032 935	.SEAL,NONMETALLIC RO.....	1
4	PAOZZ	0LEB5	7632 140 102	.BOLT,CLOSE TOLERANC.....	1
5	PAOZZ	0LEB5	7632 141 102	.FILTER ELEMENT,FLUI.....	1
6	PAOZZ	0LEB5	7632 319 110	.GAGE ROD-CAP,LIQUID.....	1
7	XAOZZ	0LEB5	7632 062 116	.TANK, OIL.....	1
8	PAOZZ	0LEB5	7633 222 102	BRACKET,MOUNTING.....	1
9	PAOZZ	19207	12414308-019	NUT,SELF-LOCKING,EX M10 X 1.5.....	4
10	PAOZZ	19207	12414307-064	BOLT,MACHINE M10 X 1.5 X 30.....	4
11	PAOZZ	19207	12420848	BRACKET,SOLENOID.....	1

END OF FIGURE

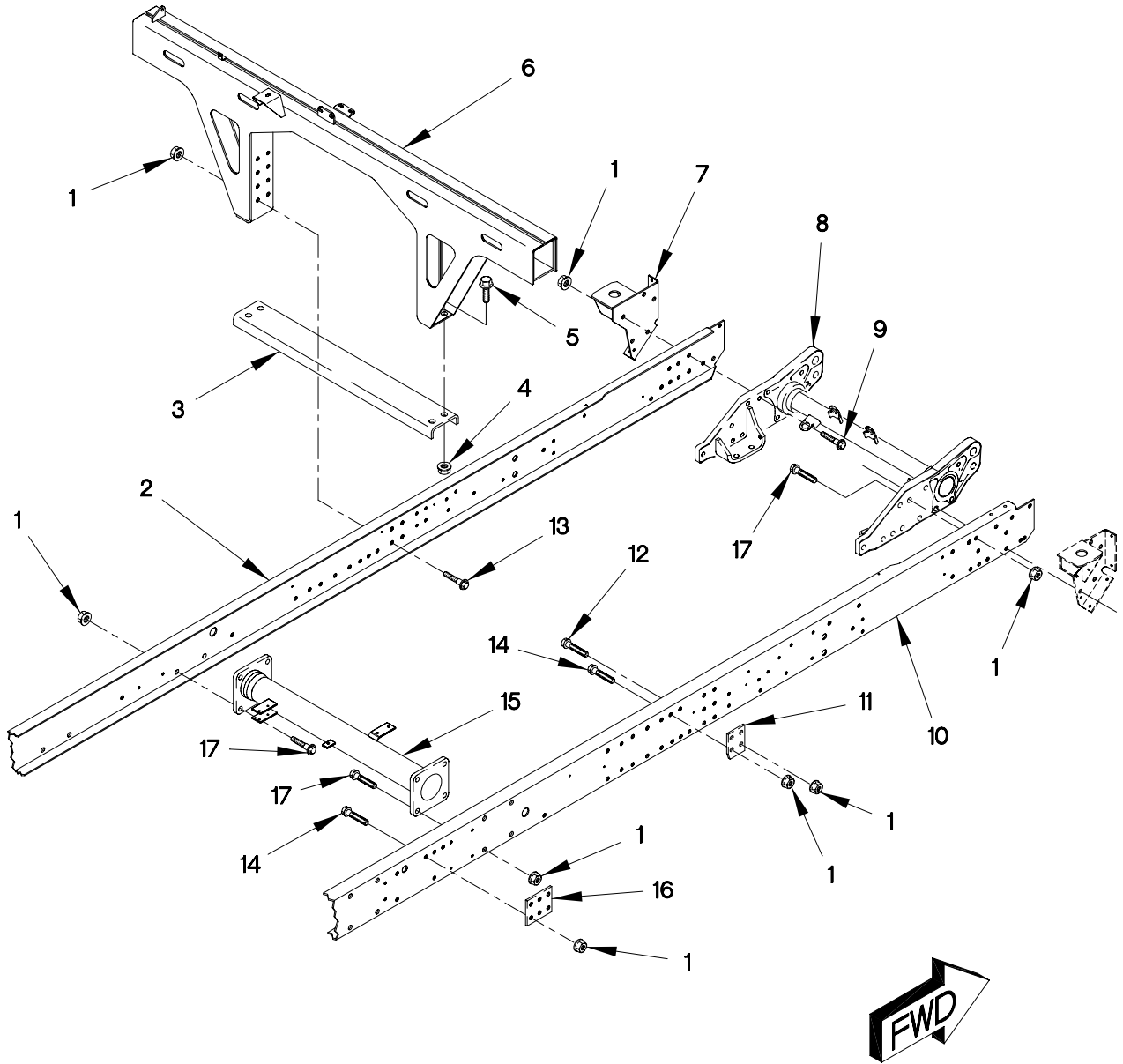
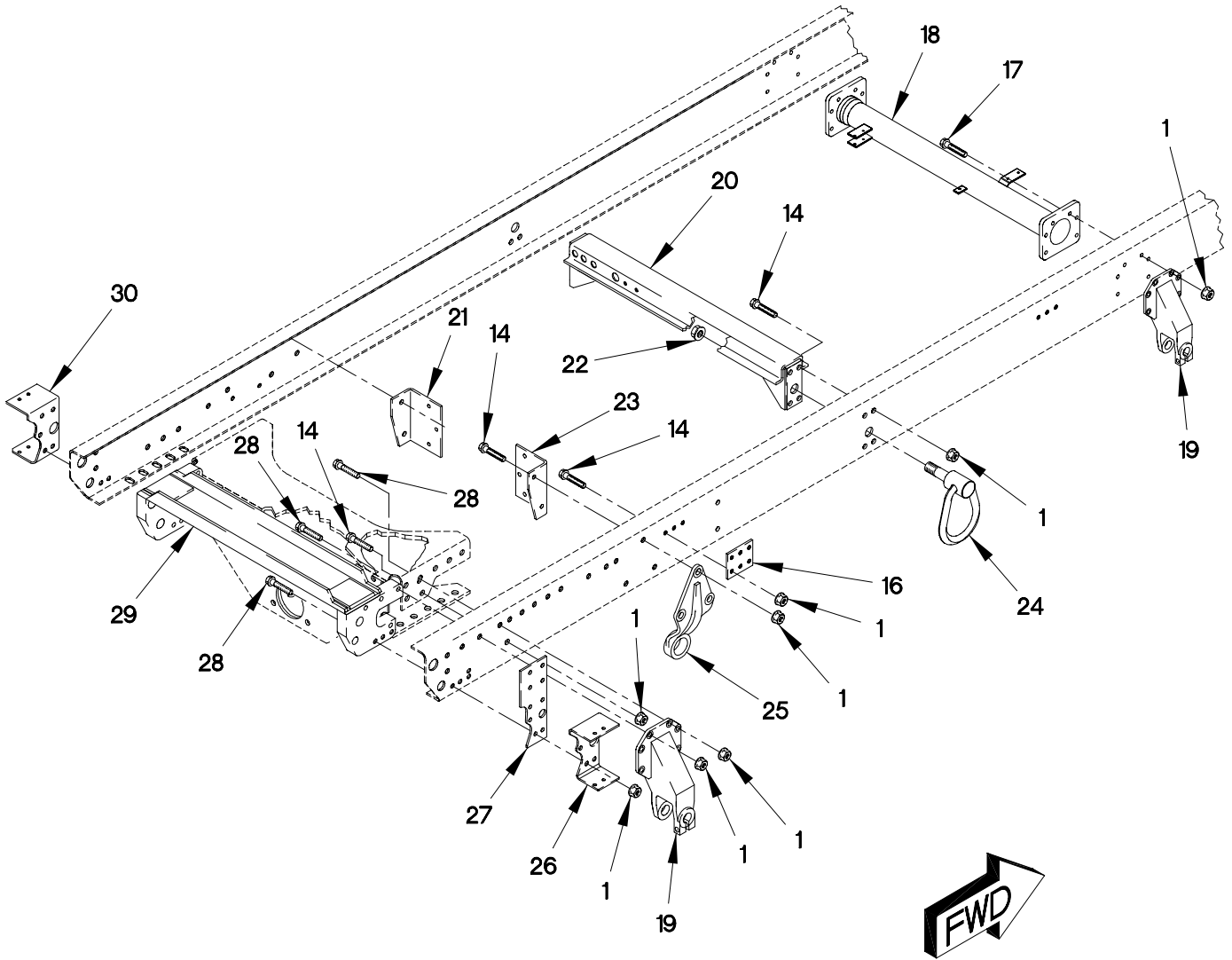

FIGURE 166. M1078, M1079 AND M1080 FRAME ASSEMBLY
(SHEET 1 OF 3)



1501ak2c

FIGURE 166. M1078, M1079 AND M1080 FRAME ASSEMBLY
(SHEET 2 OF 3)

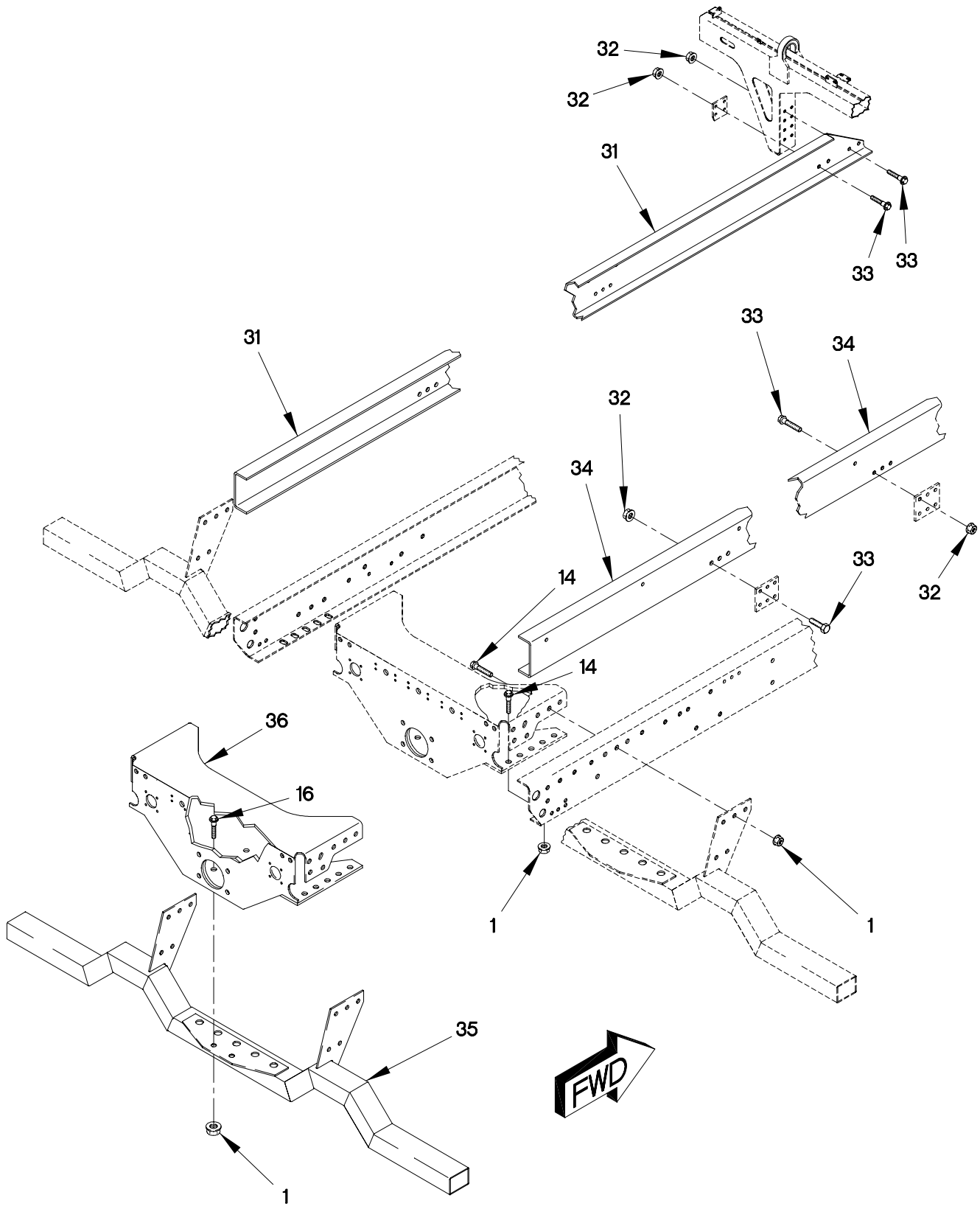

FIGURE 166. M1078, M1079 AND M1080 FRAME ASSEMBLY
(SHEET 3 OF 3)

SECTION II

TM 9-2320-365-24P

(1) ITEM NO	(2) SMR CODE	(3) FSCM	(4) PART NUMBER	(5) DESCRIPTION AND USABLE ON CODE (UOC)	(6) QTY
GROUP 1501: FRAME ASSEMBLY FIG.166 M1078, M1079 AND M1080 FRAME ASSEMBLY					
1	PAHZZ	19207	12414308-025	NUT,SELF-LOCKING,EX M16 X 1.5.....	113
2	XDHZZ	19207	12422493-001	UOC:LAA,LAB,LAD,LWB,LWD, CHASSIS,STRUCTURAL, SIDE RAIL,LEFT.	1
3	PAFZZ	19207	12414592	UOC:LAA,LAB,LAD,LWB,LWD, STRAP,RETAINING.....	1
4	PAHZZ	19207	12414308-027	UOC:LAA,LAB,LAD,LWB,LWD, NUT,SELF-LOCKING,EX M20 X 1.5.....	4
5	PAHZZ	19207	12414307-173	UOC:LAA,LAB,LAD,LWB,LWD, BOLT,MACHINE M20 X 1.5 X 45.....	4
6	PAFZZ	19207	12420571-001	UOC:LAA,LAB,LAD,LWB,LWD, BRACKET,VEHICULAR C.....	1
7	PAFZZ	19207	12417897	UOC:LAA,LAB,LAD,LWB,LWD, BRACKET,VEHICULAR.....	1
8	PAHZZ	19207	12419270	UOC:LAA,LAB,LAD,LWB,LWD, FRAME SECTION,STRUC.....	1
9	PAOZZ	19207	12414307-145	UOC:LAA,LAB,LAD,LWB,LWD, BOLT,MACHINE.....	4
10	XDHZZ	19207	12422494-001	UOC:LAA,LAB,LAD,LWB,LWD, CHANNEL,STRUCTURAL, SIDERAIL,RIGHT.	1
11	PAFZZ	19207	12417908	UOC:LAA,LAB,LAD,LWB,LWD, PLATE,MOUNTING.....	2
12	PAHZZ	19207	12414307-144	UOC:LAA,LAB,LAD,LWB,LWD, BOLT,MACHINE M16 X 1.5 X 65.....	4
13	PAOZZ	19207	12414307-162	UOC:LAA,LAB,LAD,LWB,LWD, BOLT,MACHINE M16 X 1.5 X 70.....	12
14	PAHZZ	19207	12414307-141	UOC:LAA,LAB,LAD,LWB,LWD, BOLT,MACHINE M16 X 1.5 X 50.....	48
15	PAHZZ	0FW39	12414510	UOC:LAA,LAB,LAD,LWB,LWD, FRAME SECTION,STRUC.....	1
16	PAFZZ	19207	12417907	UOC:LAA,LAB,LAD,LWB,LWD, PLATE,MOUNTING.....	4
17	PAOZZ	19207	12414307-163	UOC:LAA,LAB,LAD,LWB,LWD, BOLT,HEX FLANGE M16 X 1.5 X 80.....	6
18	PFHZZ	19207	12414511	UOC:LAA,LAB,LAD,LWB,LWD, FRAME SECTION,STRUC.....	1
19	PFHZZ	19207	12417403	UOC:LAA,LAB,LAD,LWB,LWD, FRAME SECTION,STRUC.....	4
20	PFHZZ	19207	12414512	UOC:LAA,LAB,LAD,LWB,LWD, BRACKET,VEHICULAR C SHOCK MOUNT....	1

SECTION II

TM 9-2320-365-24P

(1) ITEM NO	(2) SMR CODE	(3) FSCM	(4) PART NUMBER	(5) DESCRIPTION AND USABLE ON CODE (UOC)	(6) QTY
21	PFHZZ	19207	12417681	BRACKET,ANGLE..... UOC:LAA,LAB,LAD,LWB,LWD,	1
22	PAOZZ	96906	MS51943-52	NUT,SELF-LOCKING,HE 1 1/8-12..... UOC:LAA,LAB,LAD,LWB,LWD,	2
23	PFHZZ	19207	12417684	BRACKET,ANGLE..... UOC:LAA,LAB,LAD,LWB,LWD,	1
24	PAOZZ	04368	21237LF	BOLT,RING 1 1/8-12 X 2 1/4..... UOC:LAA,LAB,LAD,LWB,LWD,	2
25	PAHZZ	19207	12417391	BRACKET,VEHICULAR C..... UOC:LAA,LAB,LAD,LWB,LWD,	2
26	PAFZZ	0FW39	12417895	BRACKET,LIGHT RETEN..... UOC:LAA,LAB,LAD,	1
27	PAFZZ	19207	12420312	BRACKET,MOUNTING..... UOC:LAA,LAB,LAD,LWD,	2
28	PAFZZ	19207	12414307-148	BOLT,MACHINE M16 X 1.5 X 100..... UOC:LAA,LAB,LAD,LWB,LWD,	14
29	PAHZZ	19207	12419916	FRAME SECTION,STRUC..... UOC:LAA,LAB,LAD,LWB,LWD,	1
30	PFFZZ	0FW39	12417896	BRACKET,LIGHT RETEN..... UOC:LAA,LAB,LAD,LWB,LWD,	1
31	PAOZZ	19207	12417261	FRAME SECTION,STRUC LEFT HAND..... UOC:LAB,LWB,	1
32	PAOZZ	19207	12414308-025	NUT,SELF-LOCKING,EX M16 X 1.5..... UOC:LAB,LWB,	20
33	PAOZZ	19207	12414307-141	BOLT,MACHINE M16 X 1.5 X 45..... UOC:LAC,LWC,	20
34	PAOZZ	19207	12417250	FRAME SECTION,STRUC RIGHT HAND..... UOC:LAB,LWB,	1
35	PAFZZ	19207	12420238	BRACKET,MOUNTING..... UOC:LAA,LAB,LAD,LWB,LWD,	1
36	PAHZZ	19207	12414577	FRAME SECTION,STRUC..... UOC:LAA,LAB,LAD,LWB,LWD,	1

END OF FIGURE

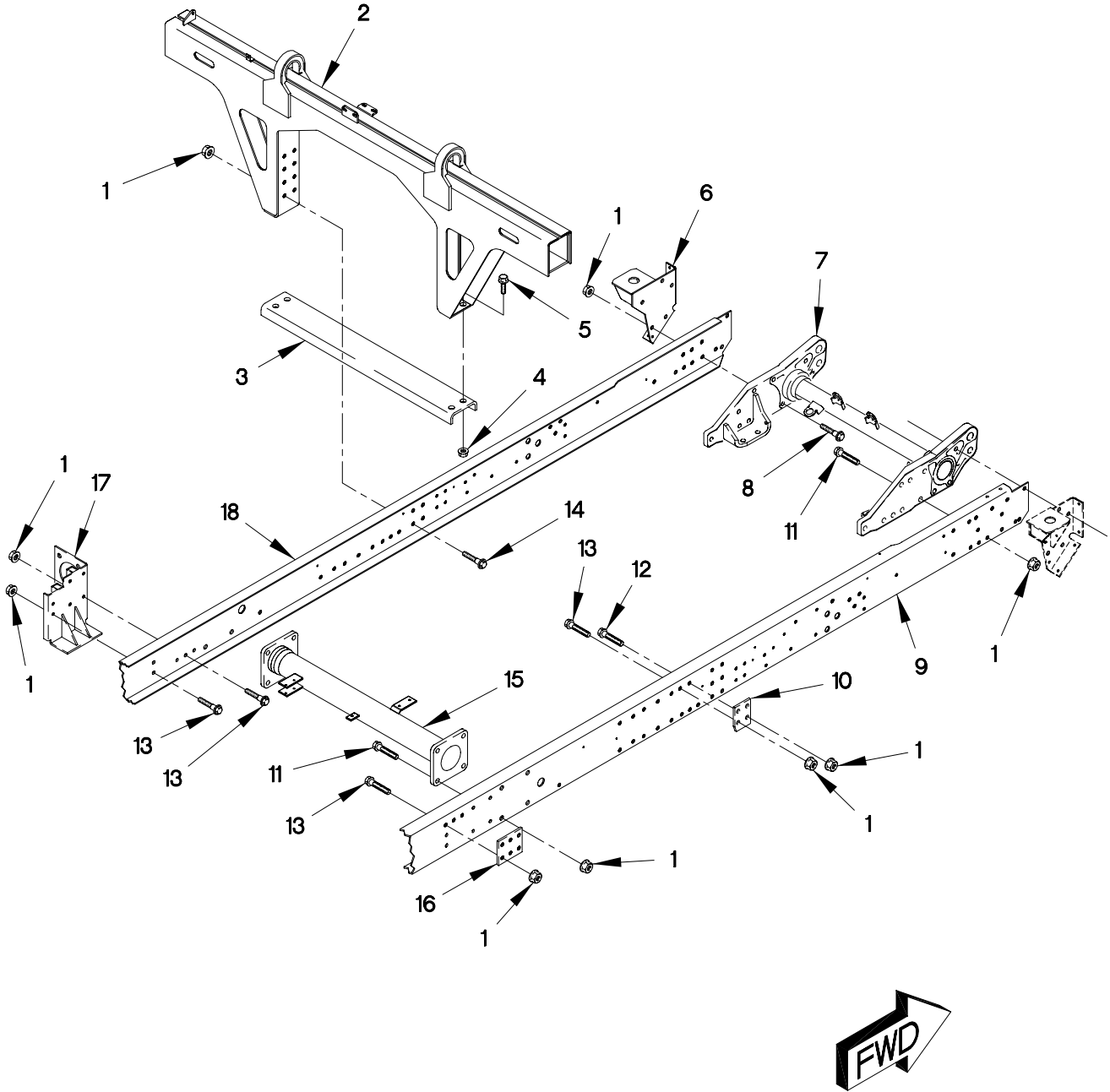

1501AL1C

FIGURE 167. M1081 FRAME ASSEMBLY (SHEET 1 OF 3)

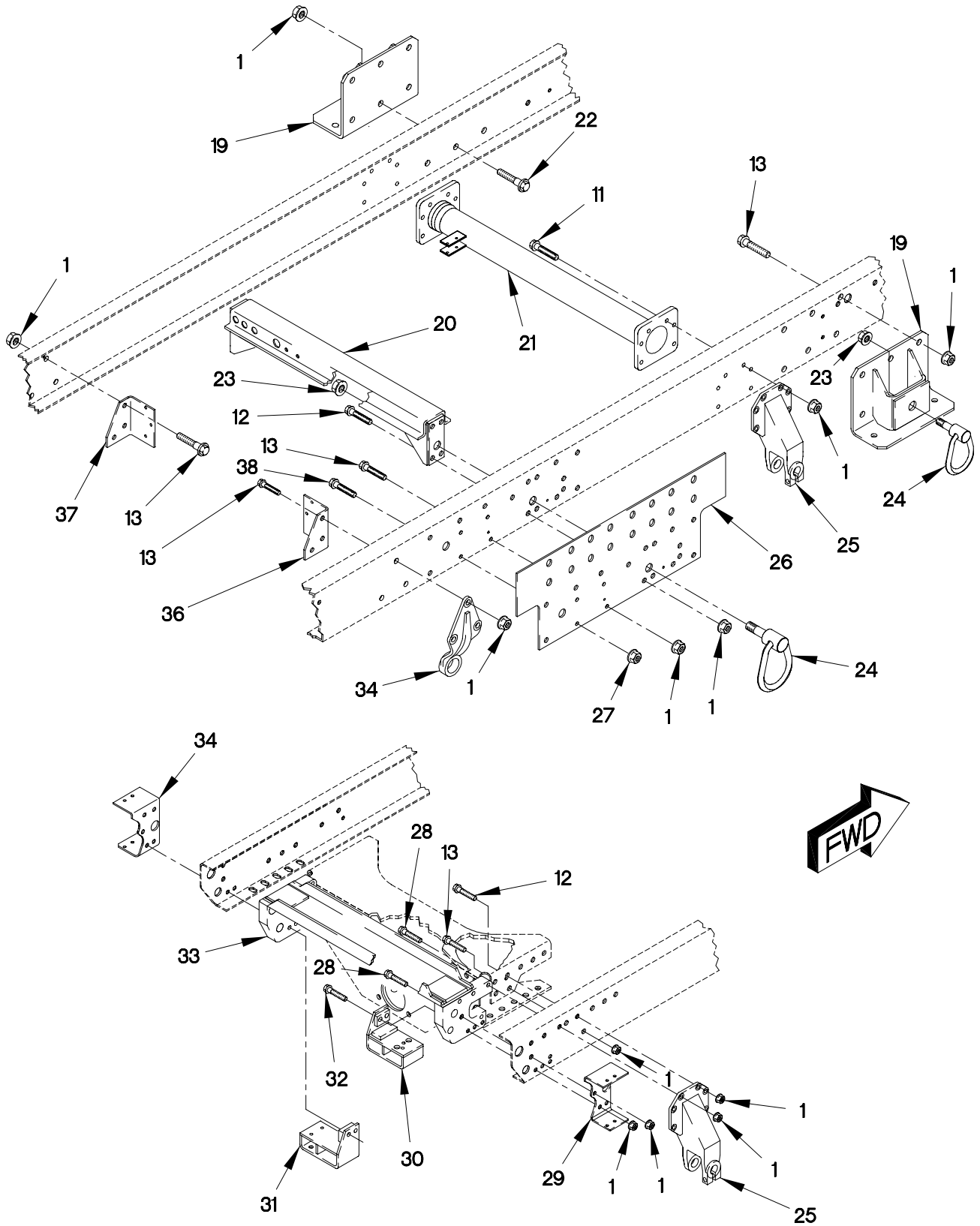

FIGURE 167. M1081 FRAME ASSEMBLY (SHEET 2 OF 3)

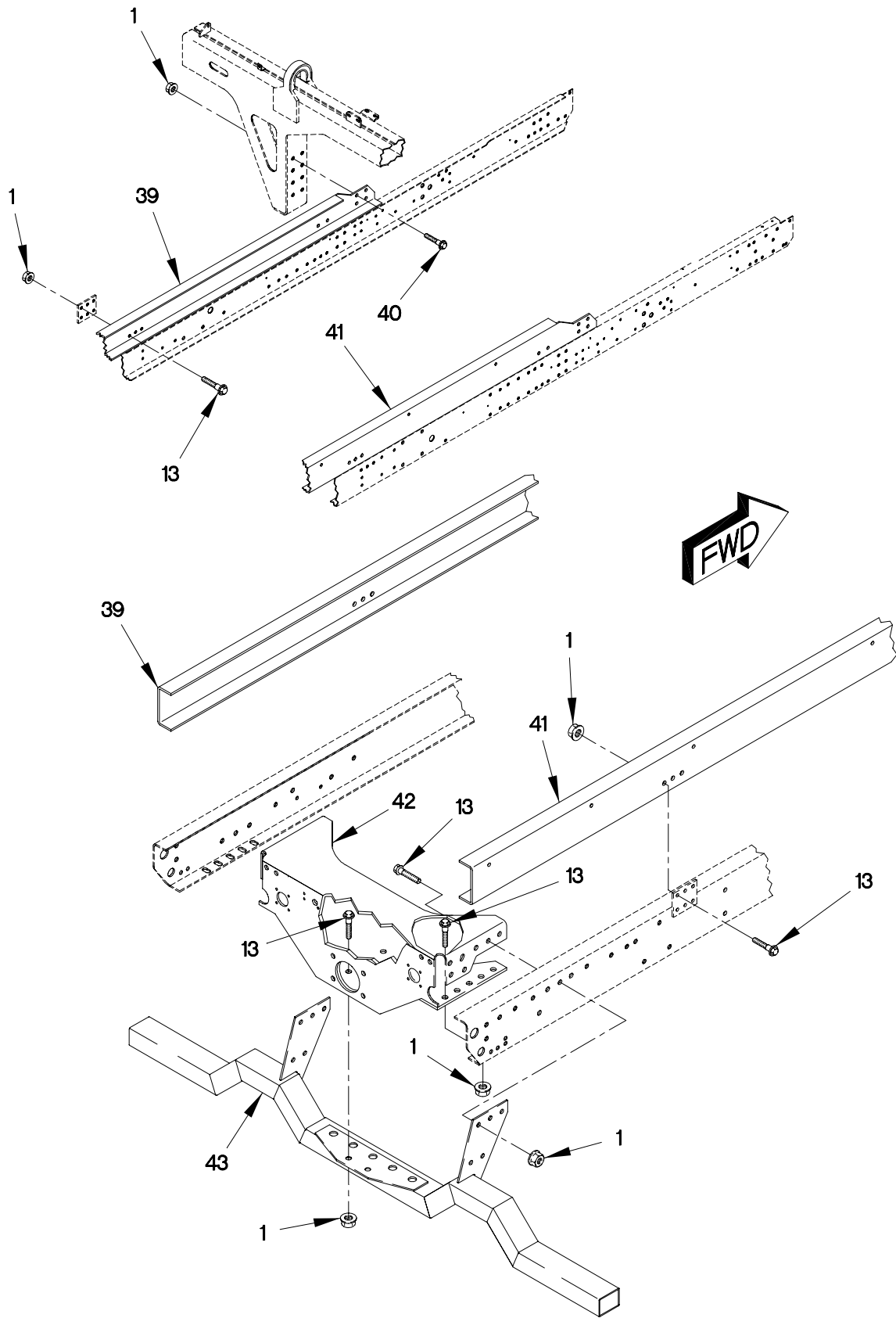

FIGURE 167. M1081 FRAME ASSEMBLY (SHEET 3 OF 3)

SECTION II

TM 9-2320-365-24P

(1) ITEM NO	(2) SMR CODE	(3) FSCM	(4) PART NUMBER	(5) DESCRIPTION AND USABLE ON CODE (UOC)	(6) QTY
GROUP 1501: FRAME ASSEMBLY FIG.167 M1081 FRAME ASSEMBLY					
1	PAHZZ	19207	12414308-025	NUT, SELF-LOCKING, EX.....	4
1	PAHZZ	19207	12414308-025	UOC:LWB, LWC, LWD, NUT, SELF-LOCKING, EX M16 X 1.5.....	157
2	PAFZZ	19207	12420571-002	UOC:LAC, LWC, BRACKET, VEHICULAR C.....	1
3	PAFZZ	19207	12414592	UOC:LAC, LWC, STRAP, RETAINING.....	1
4	PAHZZ	19207	12414308-027	UOC:LAC, LWC, NUT, SELF-LOCKING, EX M20 X 1.5.....	4
5	PAHZZ	19207	12414307-173	UOC:LAC, LWC, BOLT, MACHINE M20 X 1.5 X 45.....	4
6	PAFZZ	19207	12417897	UOC:LAC, LWC, BRACKET, VEHICULAR.....	1
7	PAHZZ	19207	12419270	UOC:LAC, LWC, FRAME SECTION, STRUC.....	1
8	PAOZZ	19207	12414307-145	UOC:LAC, LWC, BOLT, MACHINE M16 X 1.5 X 70.....	2
9	XBHZZ	19207	12422494-009	UOC:LAC, LWC, CHANNEL, STRUCTURAL SIDERAIL, RIGHT..	1
10	PAFZZ	19207	12417908	UOC:LAC, LWC, PLATE, MOUNTING.....	2
11	PAOZZ	19207	12414307-163	UOC:LAC, LWC, BOLT, HEX FLANGE M16 X 1.5 X 80.....	36
12	PAHZZ	19207	12414307-144	UOC:LAC, LWC, BOLT, MACHINE M16 X 1.5 X 65.....	26
13	PAHZZ	19207	12414307-141	UOC:LAC, LWC, BOLT, MACHINE M16 X 1.5 X 50.....	129
14	PAOZZ	19207	12414307-162	UOC:LAC, LWC, BOLT, MACHINE M16 X 1.5 X 70.....	12
15	PAHZZ	0FW39	12414510	UOC:LAC, LWC, FRAME SECTION, STRUC.....	1
16	PAFZZ	19207	12417907	UOC:LAC, LWC, PLATE, MOUNTING.....	2
17	PAFZZ	19207	12419950-002	UOC:LAC, LWC, BRACKET, MOUNTING.....	1
18	XBHZZ	19207	12422493-009	UOC:LAC, LWC, CHASSIS, STRUCTURAL, SIDE RAIL, RIGHT.....	1
19	PAFZZ	19207	12419951	UOC:LAC, LWC, BRACKET, VEHICULAR C.....	2
20	PFHZZ	19207	12414512	UOC:LAC, LWC, BRACKET, VEHICULAR C SHOCK MOUNT....	1

SECTION II

TM 9-2320-365-24P

(1) ITEM NO	(2) SMR CODE	(3) FSCM	(4) PART NUMBER	(5) DESCRIPTION AND USABLE ON CODE (UOC)	(6) QTY
21	PFHZZ	19207	12414511	FRAME SECTION,STRUC..... UOC:LAC,LWC,	1
22	PAHZZ	19207	12414307-138	BOLT,MACHINE M16 X 1.5 X 35..... UOC:LAC,LWC,	2
23	PAOZZ	96906	MS51943-52	NUT,SELF-LOCKING,HE 1 1/8-12..... UOC:LAC,LWC,	4
24	PAOZZ	04368	21237LF	BOLT,RING 1 1/8-12 X 2 1/4..... UOC:LAC,LWC,	4
25	PFHZZ	19207	12417403	FRAME SECTION,STRUC..... UOC:LAC,LWC,	4
26	PAFZZ	19207	12419963	PLATE,MOUNTING..... UOC:LAC,LWC,	2
27	PAHZZ	19207	12414308-007	NUT,SELF-LOCKING,EX..... UOC:LWB,LWC,LWD,	4
28	PAFZZ	19207	12414307-148	BOLT,MACHINE M16 X 1.5 X 100..... UOC:LAC,LWC,	14
29	PAFZZ	19207	12417644	BRACKET,DOUBLE ANGL..... UOC:LAC,	1
30	PFFZZ	19207	12420297-001	BRACKET,ANGLE..... UOC:LAC,LWC,	1
31	PFFZZ	19207	12420297-002	BRACKET,MOUNTING..... UOC:LAC,LWC,	1
32	PAHZZ	19207	12414307-150	BOLT,MACHINE M16 X 1.5 X 120..... UOC:LAC,LWC,	4
33	PAHZZ	19207	12419916	FRAME SECTION,STRUC..... UOC:LAC,LWC,	1
34	PFFZZ	0FW39	12417896	BRACKET,LIGHT RETEN..... UOC:LAC,LWC,	1
35	PAHZZ	19207	12417391	BRACKET,VEHICULAR C..... UOC:LAC,LWC,	2
36	PFHZZ	19207	12417684	BRACKET,ANGLE..... UOC:LAC,LWC,	1
37	PFHZZ	19207	12417681	BRACKET,ANGLE..... UOC:LAC,LWC,	1
38	PAOZZ	19207	12414307-083	BOLT,MACHINE..... UOC:LWB,LWC,LWD,	4
39	PAOZZ	19207	12418779	FRAME SECTION,STRUC LEFT HAND..... UOC:LAC,LWC,	1
40	PAOZZ	19207	12414307-139	BOLT,MACHINE M6 X 1.5 X 40..... UOC:LAC,LWC,	8
41	PAOZZ	19207	12418778	FRAME SECTION,STRUC RIGHT HAND..... UOC:LAC,LWC,	1
42	PGHZZ	19207	12414577	FRAME SECTION,STRUC..... UOC:LAC,LWC,	1
43	PAFZZ	19207	12420238	BRACKET,MOUNTING..... UOC:LAC,LWC,	1

END OF FIGURE

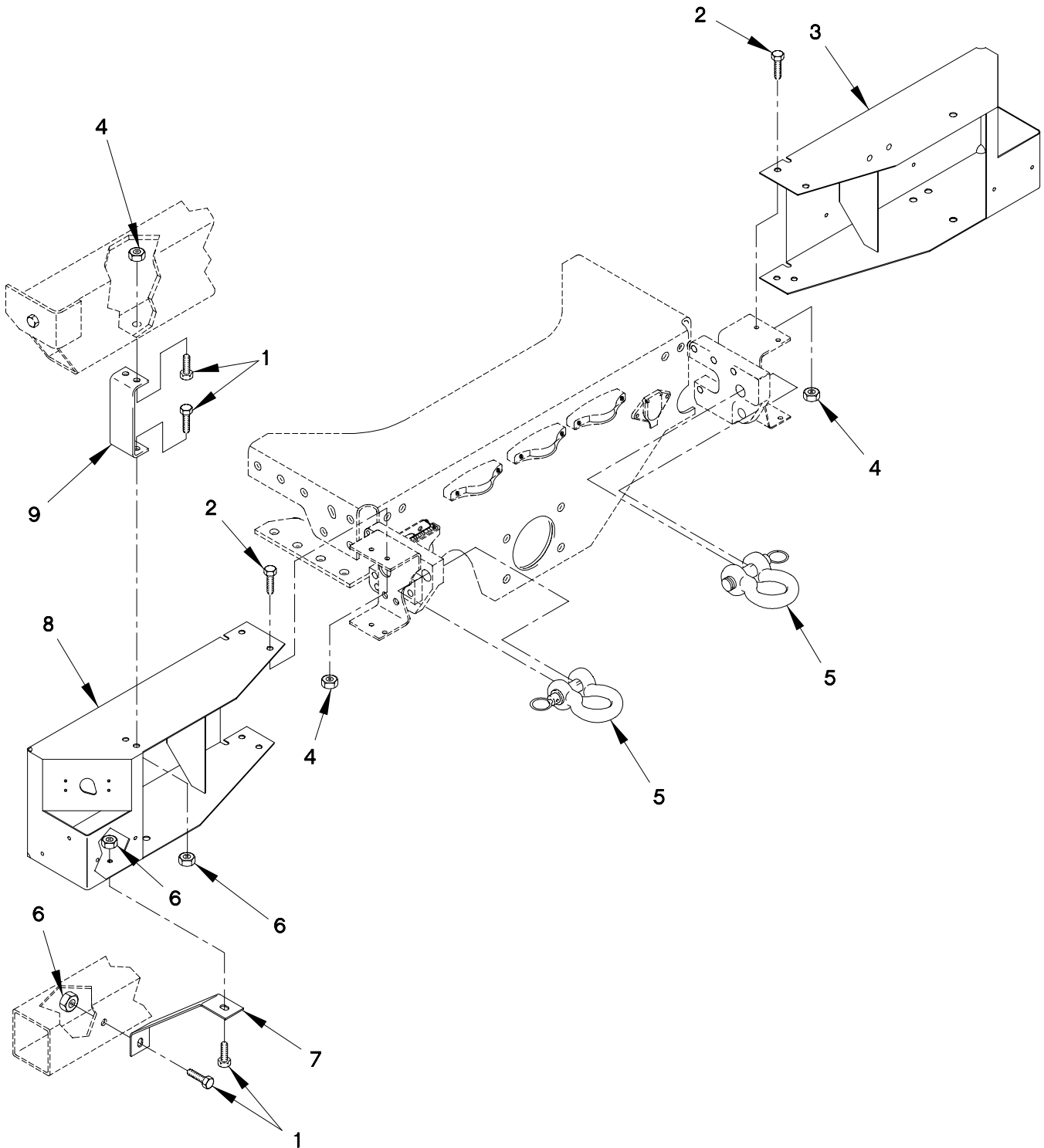

FIGURE 168. REAR LIGHT CARRIER

SECTION II

TM 9-2320-365-24P

(1) ITEM NO	(2) SMR CODE	(3) FSCM	(4) PART NUMBER	(5) DESCRIPTION AND USABLE ON CODE (UOC)	(6) QTY
GROUP 1501: FRAME ASSEMBLY FIG.168 REAR LIGHT CARRIER					
1	PAOZZ	0FW39	12414307-063	BOLT,MACHINE..... UOC:LAA,LAB,LAD,LWB,LWD,	6
2	PAOZZ	19207	12414307-064	BOLT,MACHINE M10 X 1.5 X 30..... UOC:LWB,LWD,	4
2	PAOZZ	19207	12414307-140	BOLT,MACHINE..... UOC:LWB,LWD,	4
2	PAOZZ	19207	12414307-064	BOLT,MACHINE..... UOC:LAA,LAB,LAD,	8
3	PAOZZ	0FW39	12420533-008	BRACKET,LIGHT RETEN..... UOC:LAA,LAB,LAD,	1
3	PAOZZ	0FW39	12420533-009	BRACKET,LIGHT RETEN..... UOC:LWB,LWD,	1
4	PAOZZ	19207	12414308-019	NUT,SELF-LOCKING,EX M10 X 1.5..... UOC:LAA,LAB,LAD,	8
4	PAOZZ	19207	12414308-025	NUT,SELF-LOCKING,EX..... UOC:LWB,LWD,	4
4	PAOZZ	19207	12414308-019	NUT,SELF-LOCKING,EX..... UOC:LWB,LWD,	4
5	PAOZZ	19207	12378642-004	SHACKLE..... UOC:LAA,LAB,LAD,LWB,LWD,	2
6	PAOZZ	19207	12414308-019	NUT,SELF-LOCKING,EX..... UOC:LAA,LAB,LAD,LWB,LWD,	6
7	PAOZZ	0FW39	TV990027-003	BRACE..... UOC:LAD,LWD,	2
8	PAOZZ	0FW39	12420533-007	BRACKET,LIGHT RETEN..... UOC:LAA,LAB,LAD,LWB,LWD,	1
9	PAOZZ	0FW39	12422492-001	BRACE..... UOC:LAA,LAB,LAD,LWB,LWD,	2

END OF FIGURE

1 — 2
THROUGH
11

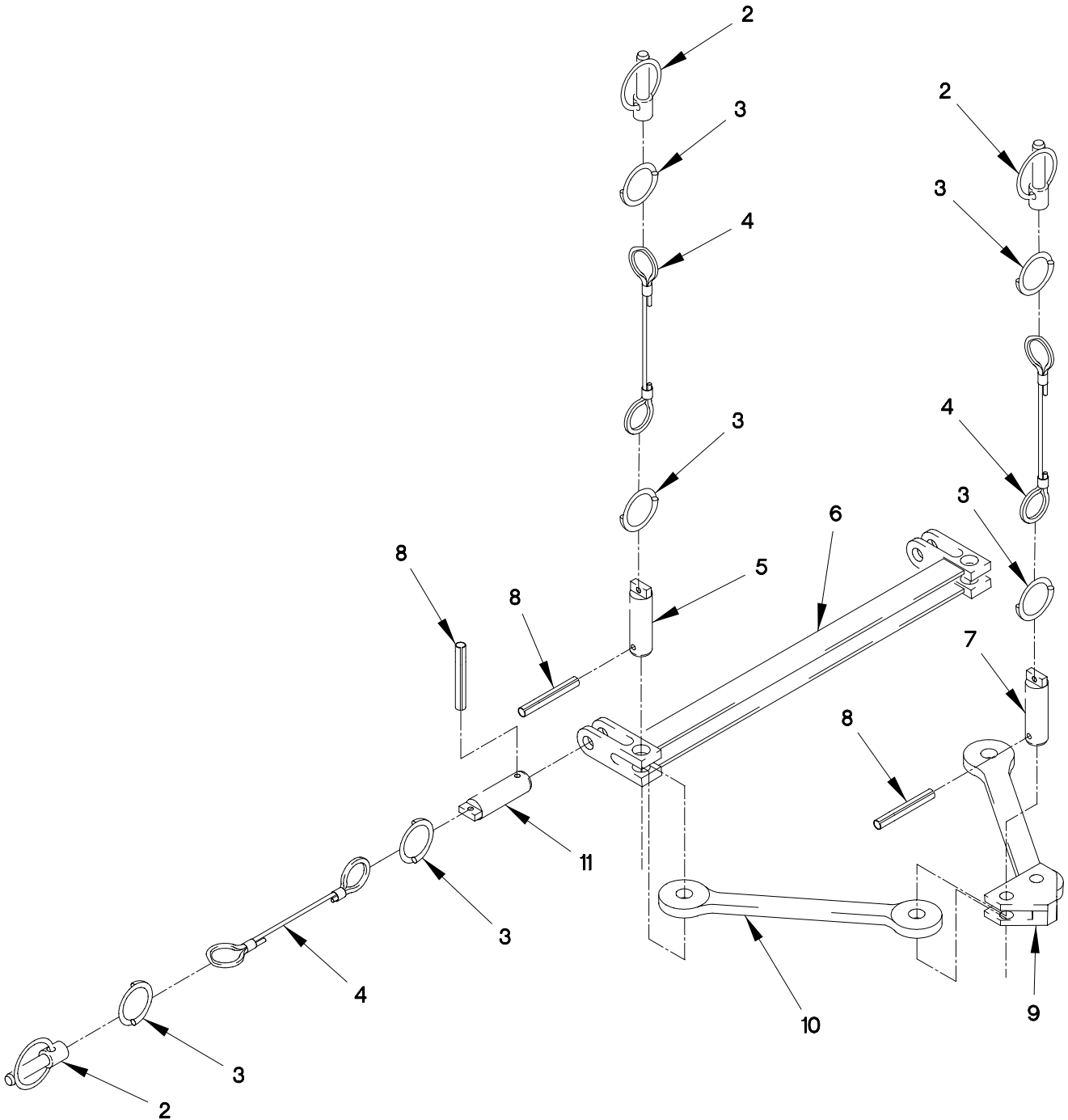

FIGURE 169. AIR DROP EXTRACTION ASSEMBLY

SECTION II

TM 9-2320-365-24P

(1) ITEM NO	(2) SMR CODE	(3) FSCM	(4) PART NUMBER	(5) DESCRIPTION AND USABLE ON CODE (UOC)	(6) QTY
GROUP 1501: FRAME ASSEMBLY FIG.169 AIR DROP EXTRACTION ASSEMBLY					
1	PAOOO	19207	12420374	SPREADER, SLING..... UOC: LAC, LWC,	1
2	PAOZZ	0FW39	12417930	.PIN, QUICK RELEASE..... UOC: LAC, LWC,	6
3	PAOZZ	84256	19-4CD	.RING, RETAINING..... UOC: LAC, LWC,	12
4	MOOZZ	84256	50996-8W	.WIRE ROPE ASSEMBLY MAKE FROM WIRE P/N: M83420/4-005 (81349) X 16MM.... UOC: LAC, LWC,	6
5	PAOZZ	19207	12420370-004	.PIN, STRAIGHT, HEADLE..... UOC: LAC, LWC,	2
6	PAOZZ	19207	12420368	.SPREADER, SLING..... UOC: LAC, LWC,	1
7	PAOZZ	19207	12420370-003	.PIN, STRAIGHT, HEADLE..... UOC: LAC, LWC,	2
8	PAOZZ	80205	MS16562-256	.PIN, SPRING..... UOC: LAC, LWC,	6
9	PAOZZ	19207	12420367	.BRACKET, DOUBLE ANGL..... UOC: LAC, LWC,	1
10	PAOZZ	19207	12420371	.LINK, HOISTING..... UOC: LAC, LWC,	2
11	PAOZZ	19207	12420370-005	.PIN, STRAIGHT, HEADLE..... UOC: LAC, LWC,	2

END OF FIGURE

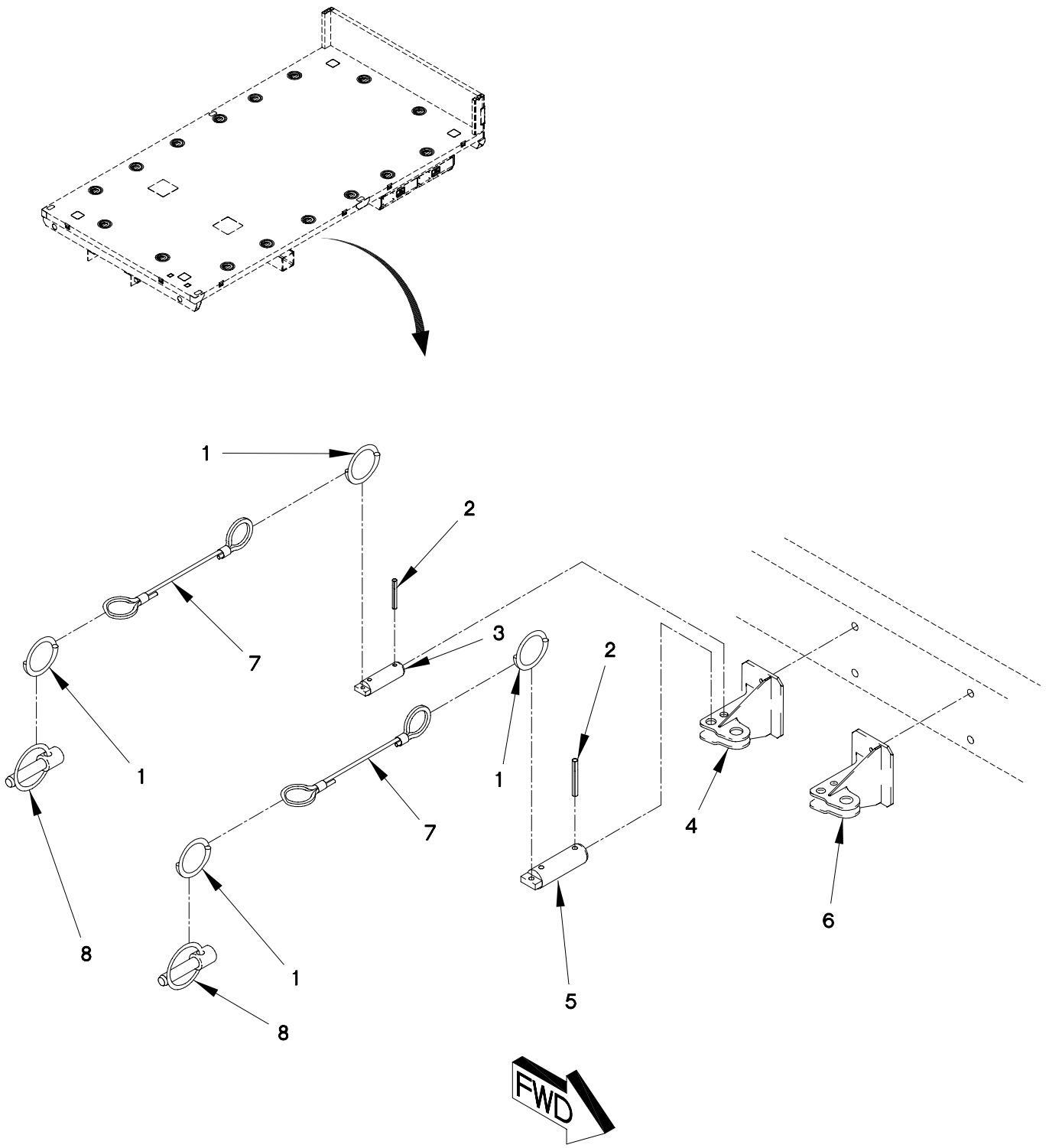

FIGURE 170. AIR DROP EXTRACTION ASSEMBLY BRACKETS

SECTION II

TM 9-2320-365-24P

(1) ITEM NO	(2) SMR CODE	(3) FSCM	(4) PART NUMBER	(5) DESCRIPTION AND USABLE ON CODE (UOC)	(6) QTY
GROUP 1501: FRAME ASSEMBLY FIG.170 AIR DROP EXTRACTION BRACKETS					
1	PAOZZ	84256	19-4CD	RING,RETAINING.....	6
				UOC:LAC,LWC,	
2	PAOZZ	80205	MS16562-256	PIN,SPRING.....	2
				UOC:LAC,LWC,	
3	PAOZZ	19207	12420370-001	PIN,STRAIGHT,HEADLE.....	1
				UOC:LAC,LWC,	
4	PAOZZ	19207	12420348-001	BRACKET,MOUNTING.....	1
				UOC:LAC,LWC,	
5	PAOZZ	19207	12420370-002	PIN,STRAIGHT,HEADLE.....	1
				UOC:LAC,LWC,	
6	PAOZZ	19207	12420348-002	BRACKET,MOUNTING.....	1
				UOC:LAC,LWC,	
7	MOOZZ	84256	50996-8W	WIRE ROPE ASSEMBLY MAKE FROM WIRE P/N: M83420/4-005 (81349) X16MM.....	2
				UOC:LAC,LWC,	
8	PAOZZ	0FW39	12417930	PIN,QUICK RELEASE.....	1
				UOC:LAC,LWC,	

END OF FIGURE

1 — 2
THROUGH
5

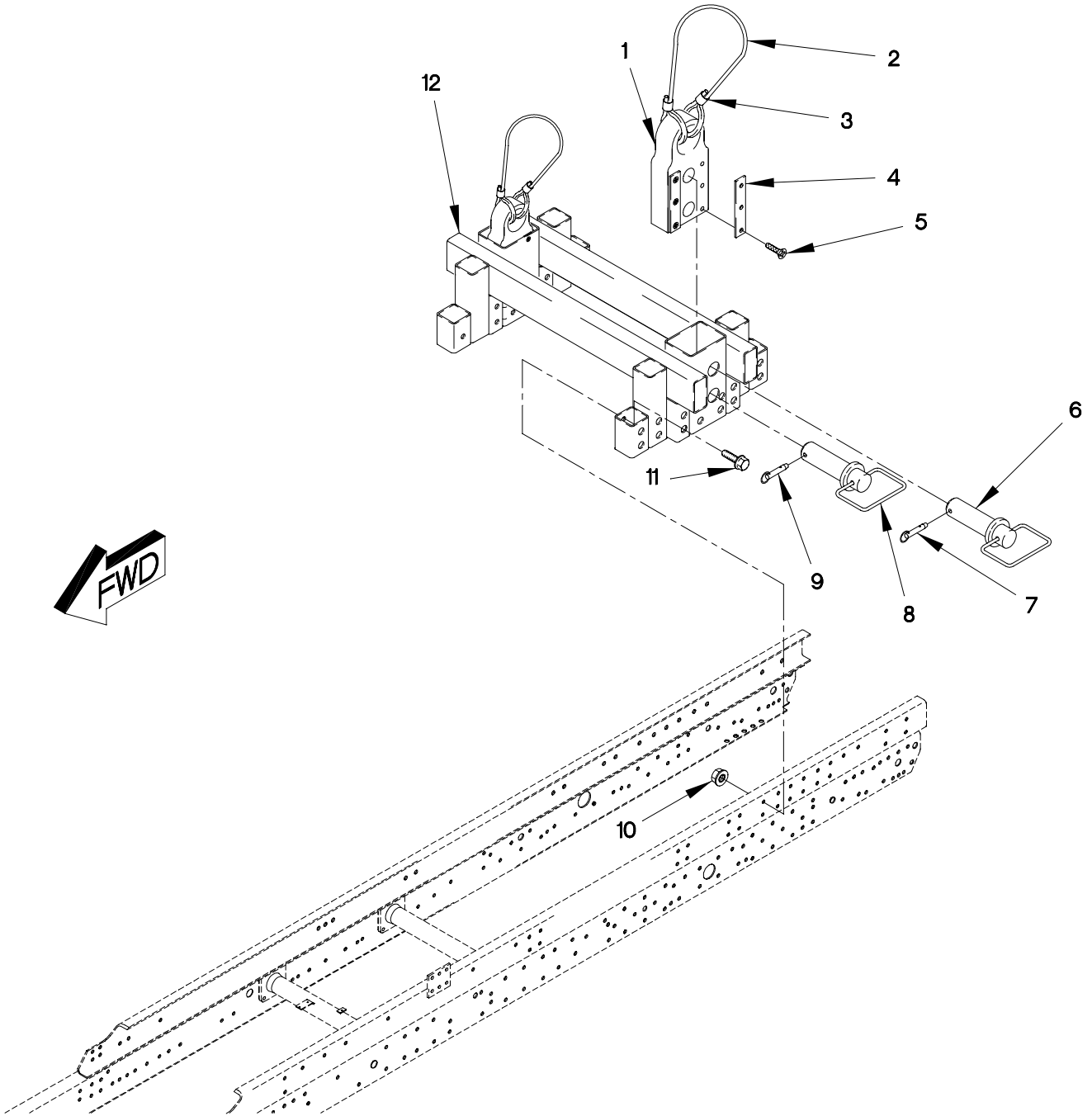

FIGURE 171. AIR DROP PARACHUTE SUSPENSION ASSEMBLY

SECTION II

TM 9-2320-365-24P

(1) ITEM NO	(2) SMR CODE	(3) FSCM	(4) PART NUMBER	(5) DESCRIPTION AND USABLE ON CODE (UOC)	(6) QTY
GROUP 1501: FRAME ASSEMBLY FIG.171 AIR DROP PARACHUTE SUSPENSION ASSEMBLY					
1	PAOOO	19207	12418831	SLEEVE AND SLIDE,DI.....	2
				UOC:LAC,LWC,	
2	MOOZZ	81349	M83420/4-005	.ROPE,WIRE MAKE FROM WIRE P/N: M83420/4-005 (81349), CUT TO LENGTH.	1
				UOC:LAC,LWC,	
3	PAOZZ	96906	MS51844-66	.SWAGING SLEEVE,WIRE.....	2
				UOC:LAC,LWC,	
4	PAOZZ	19207	12418832	.PAD,GUIDE.....	4
				UOC:LAC,LWC,	
5	PAOZZ	96906	MS35190-253	.SCREW,MACHINE #8-32 X 1/2.....	12
				UOC:LAC,LWC,	
6	PAOZZ	19207	12418861	PIN,STRAIGHT,HEADED.....	2
				UOC:LAC,LWC,	
7	PAOZZ	09332	C7-20-R	PIN,QUICK RELEASE.....	2
				UOC:LAC,LWC,	
8	PAOZZ	19207	12418862	PIN,STRAIGHT,HEADED.....	2
				UOC:LAC,LWC,	
9	PAOZZ	09332	C7-15-R	PIN,QUICK RELEASE.....	2
				UOC:LAC,LWC,	
10	PAFZZ	19207	12414308-027	NUT,SELF-LOCKING,EX M20 X 1.5.....	32
				UOC:LAC,LWC,	
11	PAFZZ	19207	12414307-174	BOLT,MACHINE M20 X 1.5 X 50.....	32
				UOC:LAC,LWC,	
12	PAFZZ	19207	12418909	FRAME SECTION,STRUC.....	1
				UOC:LAC,LWC,	

END OF FIGURE

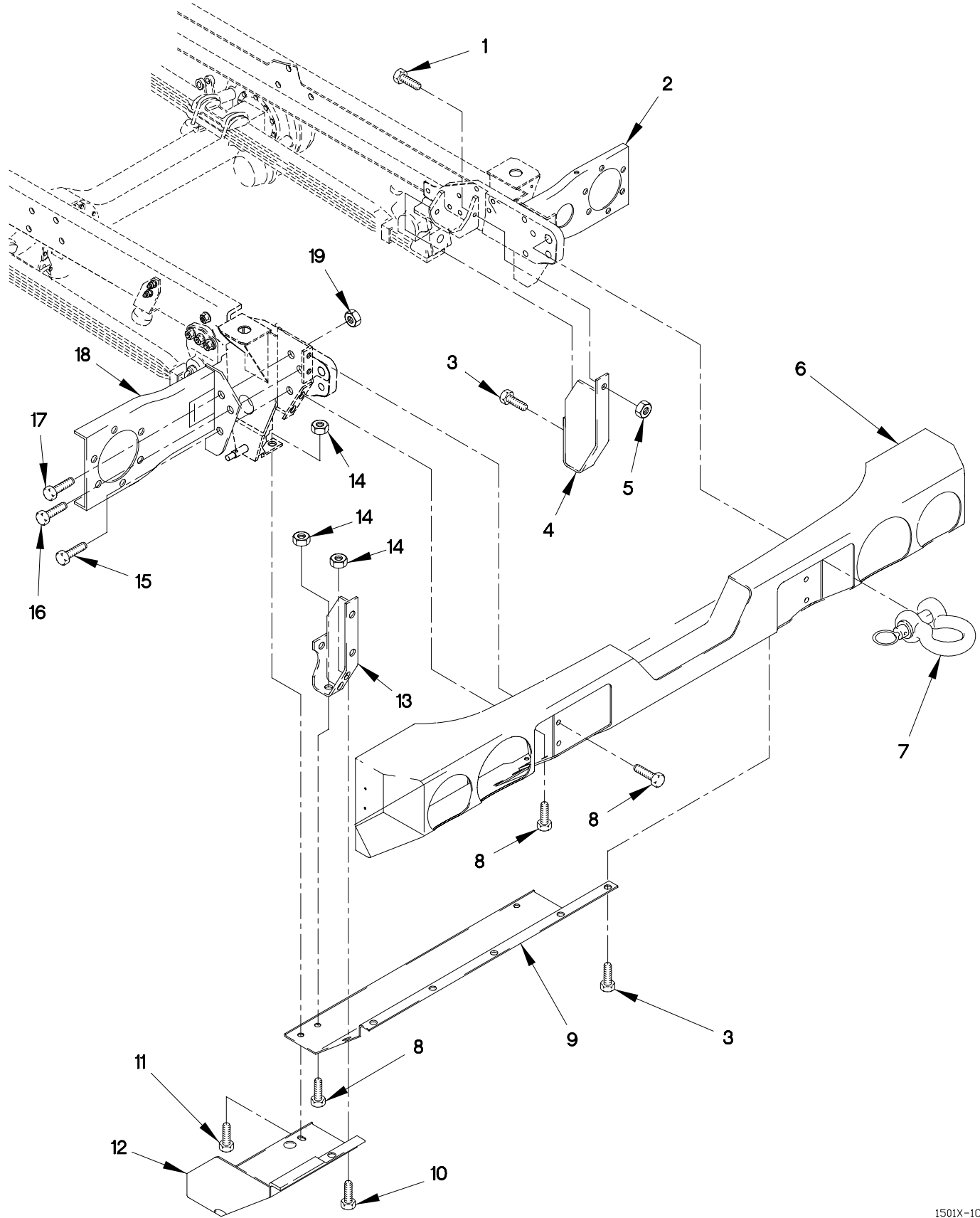

FIGURE 172. FRONT BUMPER AND GRAVEL DEFLECTOR

SECTION II

TM 9-2320-365-24P

(1) ITEM NO	(2) SMR CODE	(3) FSCM	(4) PART NUMBER	(5) DESCRIPTION AND USABLE ON CODE (UOC)	(6) QTY
GROUP 1501: FRAME ASSEMBLY FIG.172 FRONT BUMPER AND GRAVEL DEFLECTOR					
1	PAOZZ	19207	12414307-066	BOLT,MACHINE M10 X 1.5 X 40.....	2
2	PAOZZ	0FW39	12417577	BRACKET,LIGHT RETEN.....	1
3	PAOZZ	0FW39	12414307-063	BOLT,MACHINE M10 X 1.5 X 25.....	6
4	PAOZZ	19207	12417982	GUARD,SPLASH,VEHICU..... UOC:LAA,LAB,LAD,LWB,LWD,	1
5	PAOZZ	19207	12414308-019	NUT,SELF-LOCKING,EX M10 X 1.5.....	2
6	PAOZZ	0FW39	12417942	BUMPER,VEHICULAR.....	1
7	PAOZZ	19207	12378642-004	SHACKLE.....	2
8	PAOZZ	19207	12414307-077	SCREW,CAP,HEXAGON H M12 X 1.5 X 30.	11
9	PAOZZ	19207	12417980	GUARD,SPLASH,VEHICU.....	1
10	PAOZZ	19207	12414307-064	BOLT,MACHINE.....	1
11	PAOZZ	19207	12414307-078	BOLT,MACHINE.....	2
12	PAOZZ	0FW39	12422489	EXTENSION,DEFLECTOR.....	1
13	PAOZZ	19207	12417981	BRACKET,DOUBLE ANGL..... UOC:LAA,LAB,LAD,LWB,LWD,	1
14	PAOZZ	19207	12414308-021	NUT,SELF-LOCKING,EX M12 X 1.5.....	5
15	PAOZZ	19207	12414307-149	BOLT,MACHINE M16 X 1.5 X 110.....	2
16	PAOZZ	19207	12414307-146	BOLT,MACHINE M16 X 1.5 X 80.....	2
17	PAOZZ	19207	12414307-138	BOLT,MACHINE M16 X 1.5 X 35.....	2
18	PAOZZ	0FW39	12417578	BRACKET,LIGHT RETEN.....	1
19	PAOZZ	19207	12414308-025	NUT,SELF-LOCKING,EX M16 X 1.5.....	6

END OF FIGURE

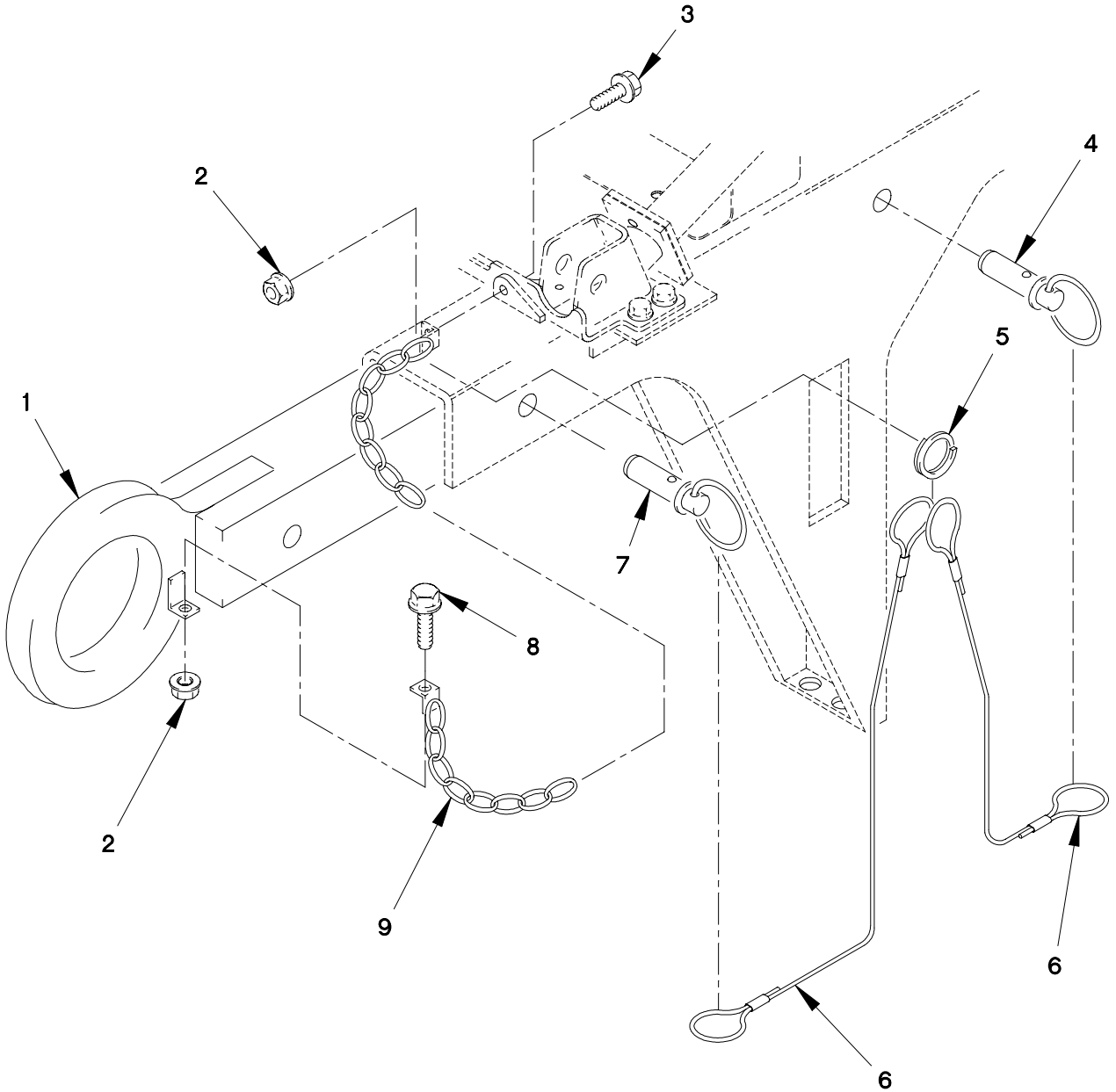

FIGURE 173. FRONT LIFT BEAM

SECTION II

TM 9-2320-365-24P

(1) ITEM NO	(2) SMR CODE	(3) FSCM	(4) PART NUMBER	(5) DESCRIPTION AND USABLE ON CODE (UOC)	(6) QTY
GROUP 1501: FRAME ASSEMBLY FIG.173 FRONT LIFT BEAM					
1	PAOZZ	0FW39	12418270	BEAM,HOISTING.....	2
2	PAOZZ	19207	12414308-004	NUT,SELF-LOCKING,EX M8 X 1.25.....	4
3	PAOZZ	19207	12414307-038	BOLT,HEX FLANGE.....	2
4	PAOZZ	09332	71001	PIN,STRAIGHT,HEADED.....	2
5	PAOZZ	84256	19-4CD	RING,RETAINING.....	2
6	MOOZZ	84256	50996-8W	WIRE ROPE ASSEMBLY MAKE FROM WIRE P/N: M83420/4-005 (81349) X16MM.....	4
7	PAOZZ	09332	71002	PIN,STRAIGHT,HEADED.....	2
8	PAOZZ	19207	12414307-037	BOLT,MACHINE M8 X 1.25 X 25.....	2
9	PAOZZ	19207	12419806	CHAIN ASSEMBLY,SING.....	2

END OF FIGURE

6 — 7
THROUGH
10

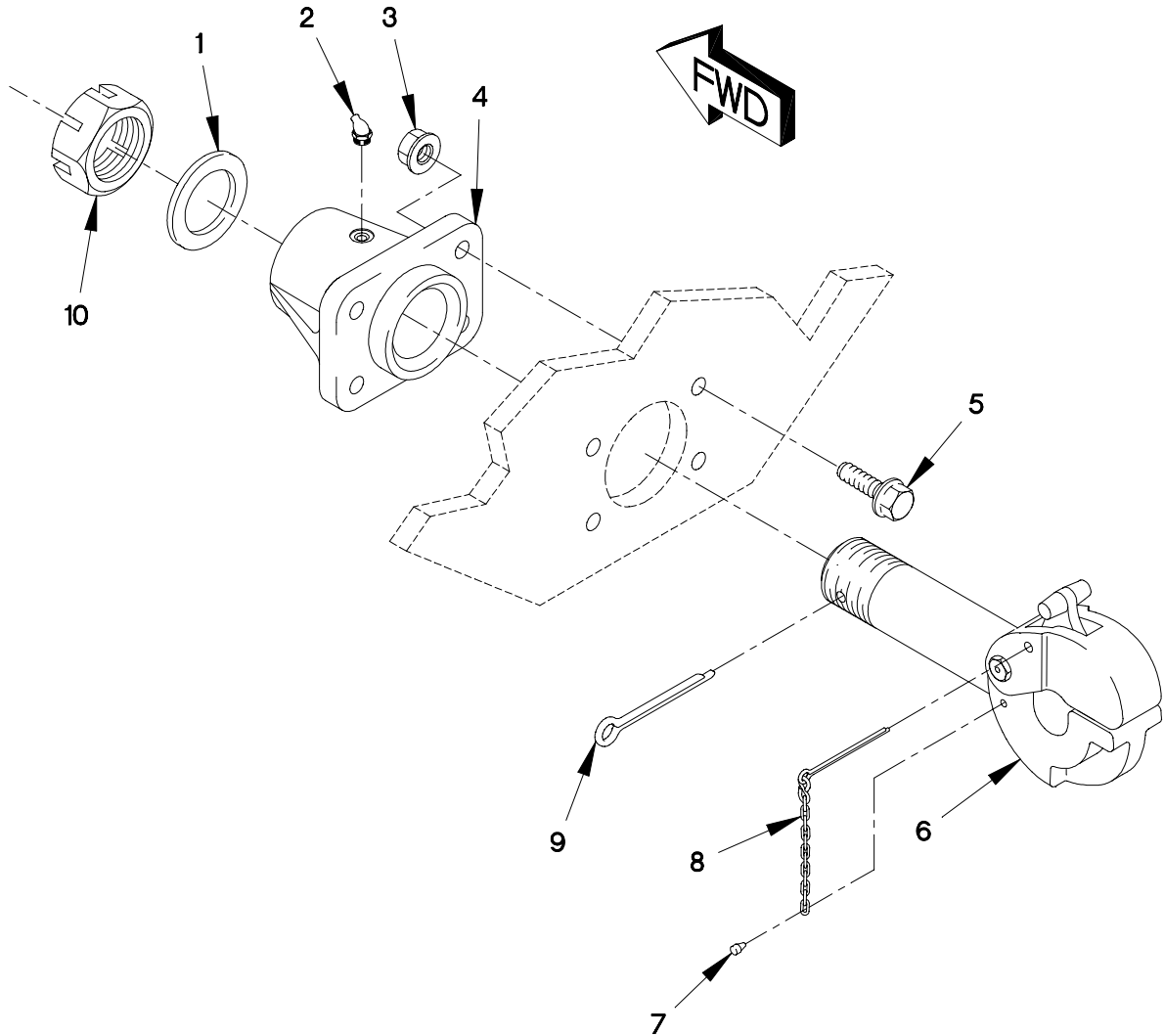

FIGURE 174. PINTLE HOOK

SECTION II

TM 9-2320-365-24P

(1) ITEM NO	(2) SMR CODE	(3) FSCM	(4) PART NUMBER	(5) DESCRIPTION AND USABLE ON CODE (UOC)	(6) QTY
GROUP 1503: PINTLES AND TOWING ATTACHMENTS FIG.174 PINTLE HOOK					
1	PAOZZ	19207	8694381	WASHER,FLAT 9/32.....	1
2	PAOZZ	96906	MS15003-4	FITTING,LUBRICATION 1/8-NPTF.....	1
3	PAOZZ	19207	12414308-025	NUT,SELF-LOCKING,EX M16 X 1.5.....	4
4	PAOZZ	19207	12418314	SUPPORT,PINTLE HOOK.....	1
5	PAOZZ	19207	12414307-142	BOLT,MACHINE M16 X 1.5 X 55.....	4
6	PAOOO	96906	MS51117-1	PINTLE ASSEMBLY,TOW.....	1
7	PAOZZ	74410	XB-128-1	.SCREW,DRIVE.....	1
8	PAOZZ	74410	XA-199-4	.CHAIN ASSEMBLY,SING.....	1
9	PAOZZ	74410	XB-781-1	.PIN,COTTER.....	1
10	PAOZZ	19207	7714911	.NUT,PLAIN,SLOTTED,H 2 1/4-12.....	1

END OF FIGURE

5 —

6 THROUGH 7

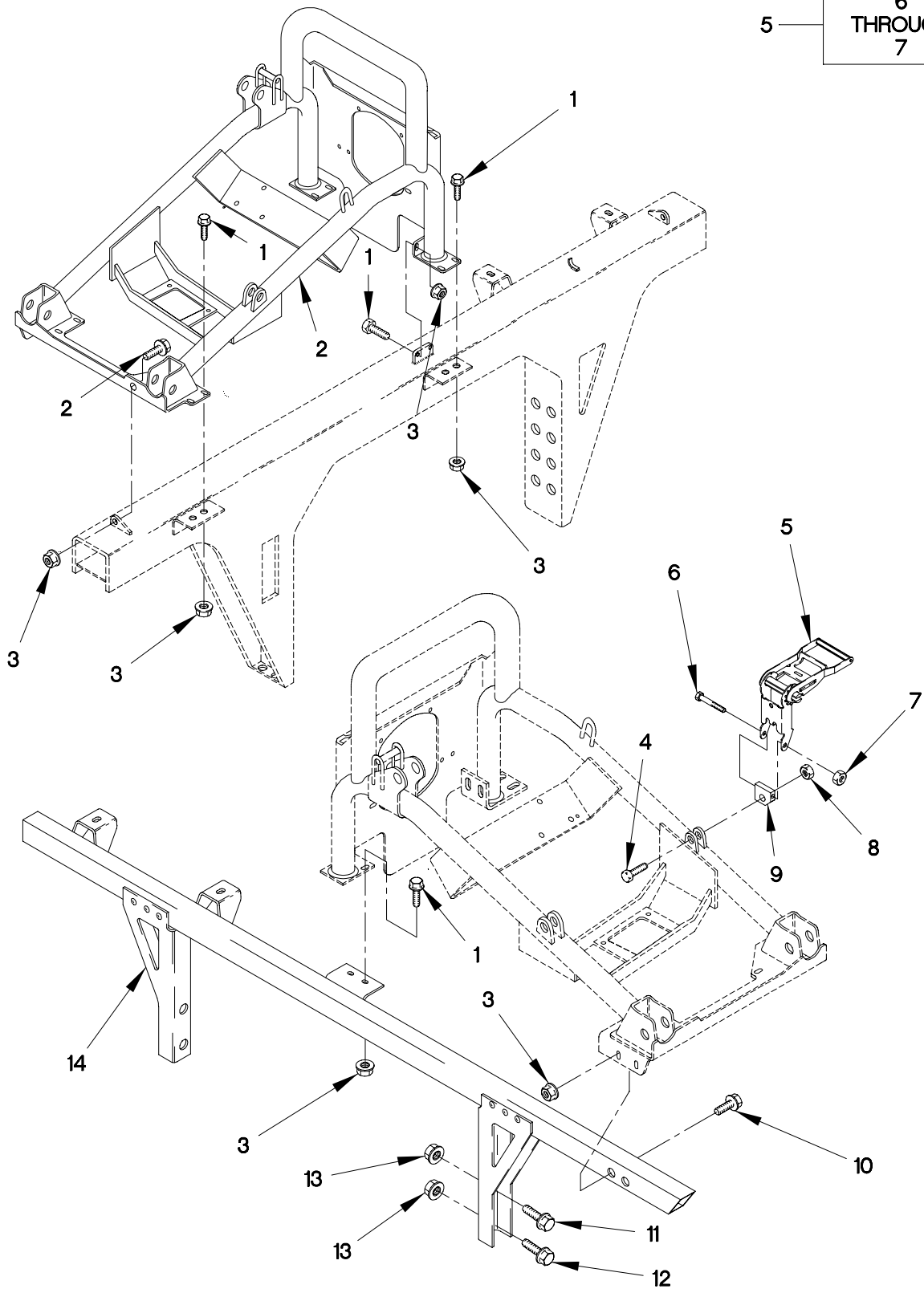
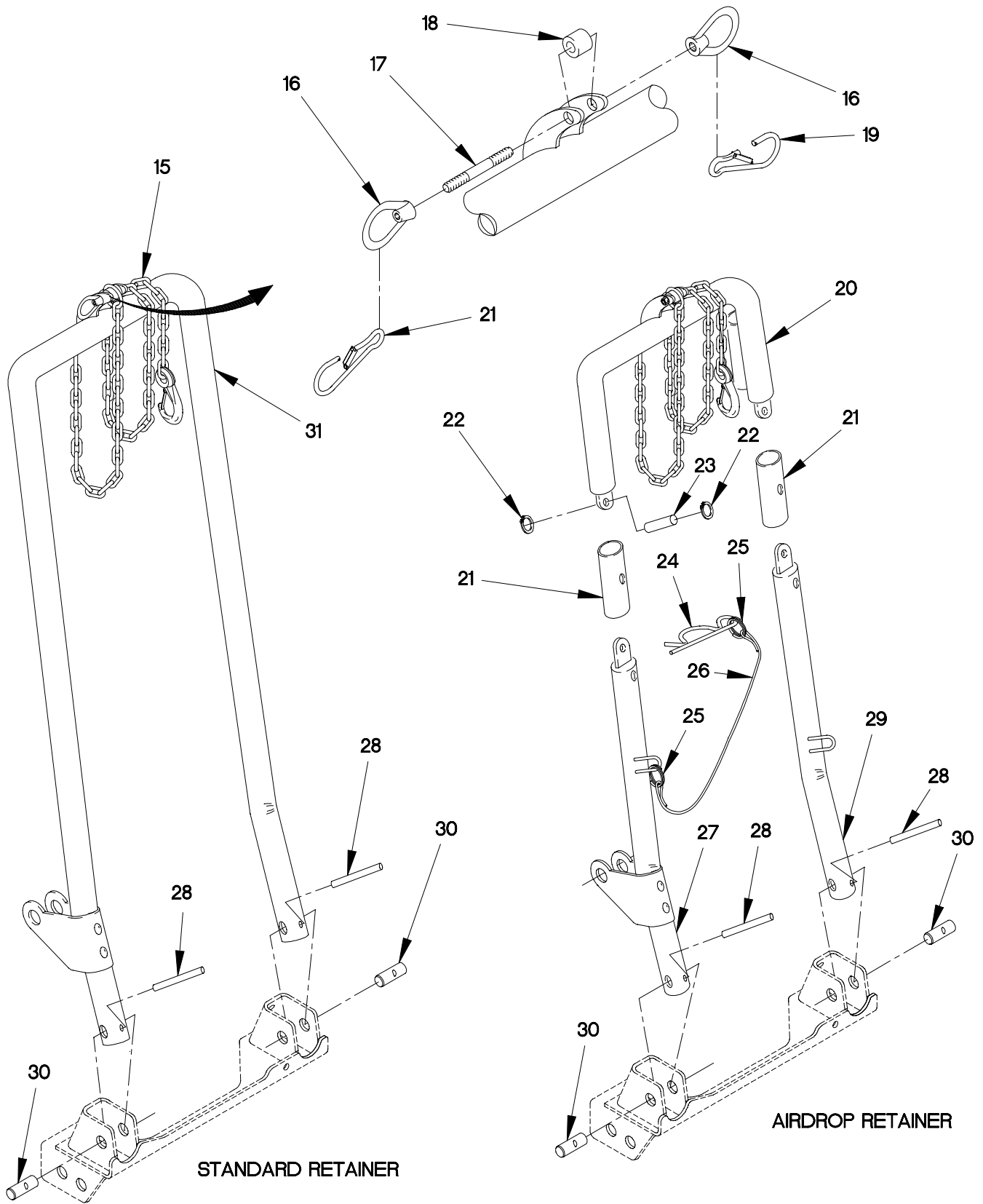

FIGURE 175. SPARE TIRE RETAINER (SHEET 1 OF 3)



STANDARD RETAINER

AIRDROP RETAINER

FIGURE 175. SPARE TIRE RETAINER (SHEET 2 OF 3)

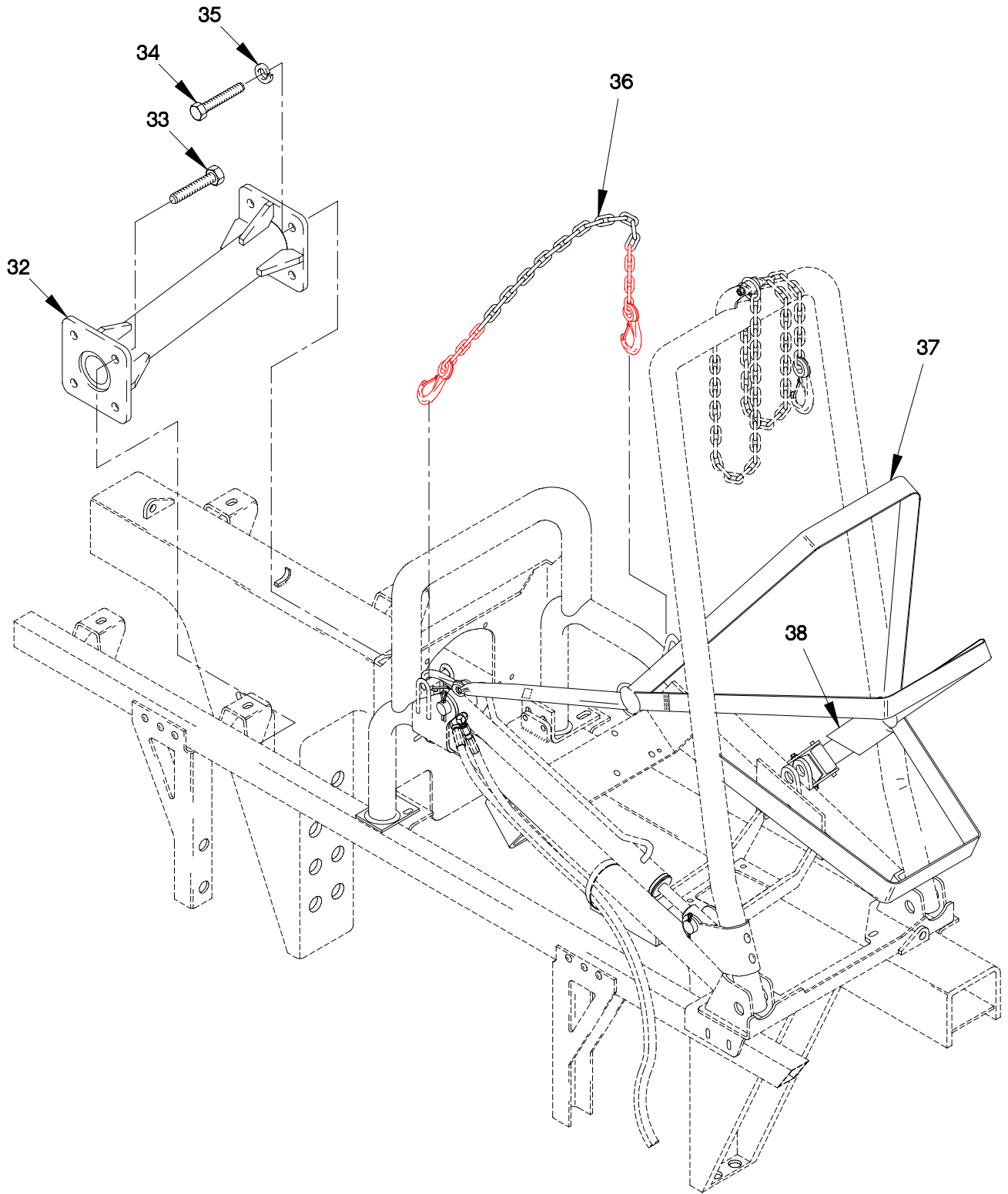

FIGURE 175. SPARE TIRE RETAINER (SHEET 3 OF 3)

(1) ITEM NO	(2) SMR CODE	(3) FSCM	(4) PART NUMBER	(5) DESCRIPTION AND USABLE ON CODE (UOC)	(6) QTY
GROUP 1504: SPARE WHEEL CARRIER AND TIRE LOCK FIG.175 SPARE TIRE RETAINER					
1	PAOZZ	19207	12414307-064	BOLT,MACHINE M10 X 1.5 X 30.....	9
2	PAOZZ	19207	12421269	RETAINER,SPARE TIRE.....	1
3	PAOZZ	19207	12414308-019	NUT,SELF-LOCKING,EX M10 X 1.5.....	19
				UOC:LAC,LWC,	
3	PAOZZ	19207	12414308-019	NUT,SELF-LOCKING,EX M10 X 1.5.....	11
				UOC:LAA,LAB,LAD,LWB,LWD,	
4	PAOZZ	19207	12414307-081	BOLT,MACHINE M12 X 1.5 X 50.....	1
5	PAOZZ	19207	12421192	BUCKLE.....	1
6	PAOZZ	80204	B1821BH050F250N	.SCREW,CAP,HEXAGON H 1/2-20 X 2.5..	1
7	PAOZZ	81349	M45913/1-8FS3	.NUT,SELF-LOCKING,HE 1/2-20.....	1
8	PAOZZ	19207	12414308-021	NUT,SELF-LOCKING,EX M12 X 1.5.....	1
9	PAOZZ	19207	12421191	BRACKET,MOUNTING.....	1
10	PAOZZ	19207	12414307-070	BOLT,MACHINE M10 X 1.5 X 60.....	2
11	PAOZZ	19207	12414307-149	BOLT,MACHINE M16 X 1.5 X 110.....	2
				UOC:LAA,LAB,LAD,LWB,LWD,	
11	PAOZZ	19207	12414307-150	BOLT,MACHINE M16 X 1.5 X 120.....	2
				UOC:LAC,LWC,	
12	PAOZZ	19207	12414307-143	BOLT,MACHINE M16 X 1.5 X 60.....	2
				UOC:LAC,LWC,	
12	PAOZZ	19207	12414307-140	BOLT,MACHINE M16 X 1.5 X 45.....	2
				UOC:LAA,LAB,LAD,LWB,LWD,	
13	PAOZZ	19207	12414308-025	NUT,SELF-LOCKING,EX M16 X 1.5.....	4
14	PFOZZ	19207	12420569-003	BRACKET,VEHICULAR C.....	1
				UOC:LAC,LWC,	
14	PFOZZ	19207	12420569-001	BRACKET,VEHICULAR C.....	1
				UOC:LAA,LAB,LAD,LWB,LWD,	
15	PAOZZ	19207	12420552	CHAIN ASSEMBLY,SING.....	1
16	PAOZZ	73634	16037	NUT,EYE.....	2
17	PAOZZ	19207	12420550	STUD,PLAIN.....	1
18	PAOZZ	19207	12417700	BEARING,SLEEVE.....	1
19	PAOZZ	0FW39	12420486	SNAP HOOK.....	2
20	PAOZZ	19207	12417891	RETAINER,SPARE TIRE.....	1
				UOC:LAC,LWC,	
21	PAOZZ	19207	12417889	COUPLING,SHAFT,RIGI.....	2
				UOC:LAC,LWC,	
22	PAOZZ	19207	12414675-013	RING,RETAINING.....	4
				UOC:LAC,LWC,	
23	PAOZZ	19207	12417890	PIN,GROOVED,HEADLES.....	2
				UOC:LAC,LWC,	
24	PAOZZ	19207	12417888	PIN,LOCK.....	2
				UOC:LAC,LWC,	
25	PAOZZ	84256	19-4CD	RING,RETAINING.....	2
				UOC:LAC,LWC,	

SECTION II

TM 9-2320-365-24P

(1) ITEM NO	(2) SMR CODE	(3) FSCM	(4) PART NUMBER	(5) DESCRIPTION AND USABLE ON CODE (UOC)	(6) QTY
26	MOOZZ	84256	50996-8W	WIRE ROPE ASSEMBLY MAKE FROM WIRE P/N: M83420/4-005 (81349) X 16MM.... UOC:LAC,LWC,	2
27	PAOZZ	19207	12417886	ARM,CONTROL,VEHICUL..... UOC:LAC,LWC,	1
28	PAOZZ	80205	MS16562-162	PIN,SPRING.....	2
29	PAOZZ	19207	12417885	SUPPORT,CYLINDER..... UOC:LAC,LWC,	1
30	PAOZZ	19207	12419835	PIN,STRAIGHT,HEADLE.....	2
31	PAOZZ	19207	12417692	RETAINER,SPARE TIRE..... UOC:LAA,LAB,LAD,LWB,LWD,	1
32	PAOZZ	0FW39	12420270	BRACKET,VEHICULAR C..... UOC:LAC,LWC,	2
33	PAOZZ	15526	DIN933-M10X35-8. 8-A4C	SCREW,CAP,HEXAGON H M10 X 1.5 X 35. UOC:LAC,LWC,	8
34	PAOZZ	0FW39	12414419-117	SCREW,CAP,HEXAGON H M10 X 1.5 X 50. UOC:LAC,LWC,	8
35	PAOZZ	19207	12414560-019	WASHER,SPRING TENSI M10..... UOC:LAC,LWC,	8
36	PAOZZ	7S918	F007	CHAIN ASSEMBLY,SING.....	1
37	PAOZZ	0PKM9	WCS1847301	STRAP,WEBBING.....	1
38	PAOZZ	19207	12421456	RETAINER,SPARE TIRE.....	1

END OF FIGURE

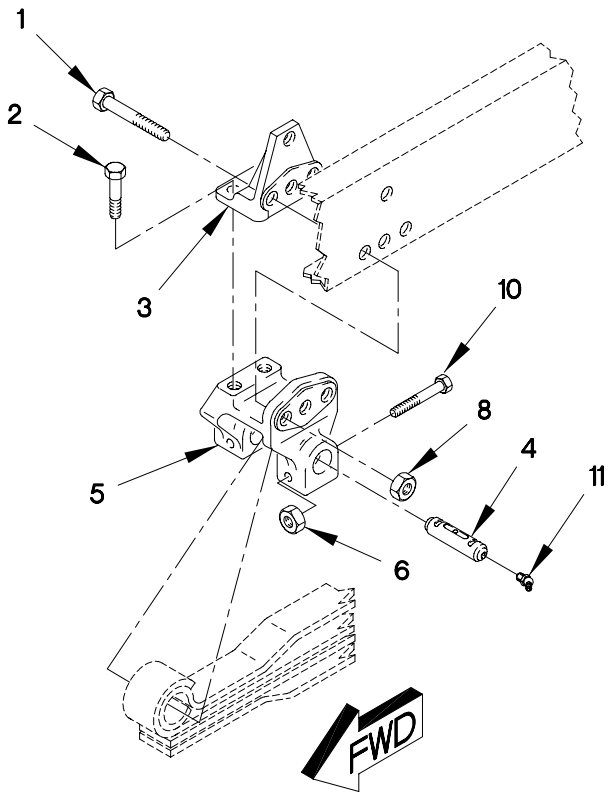
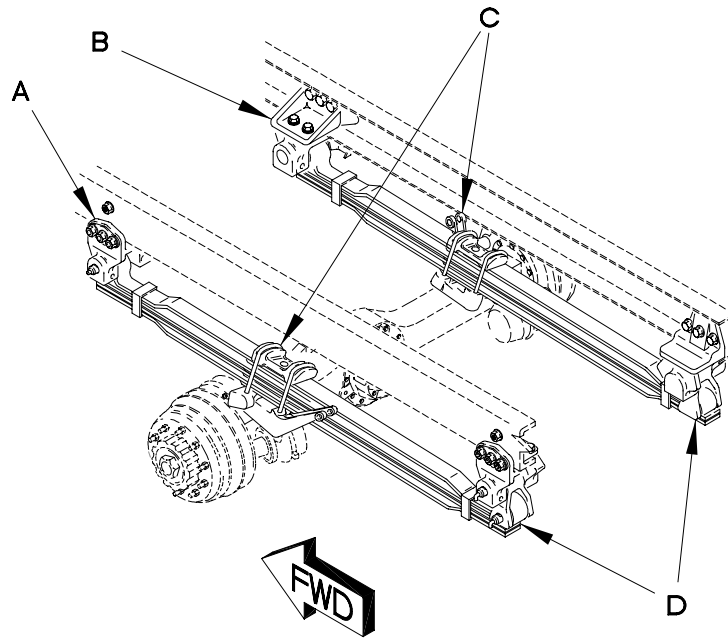

DETAIL A

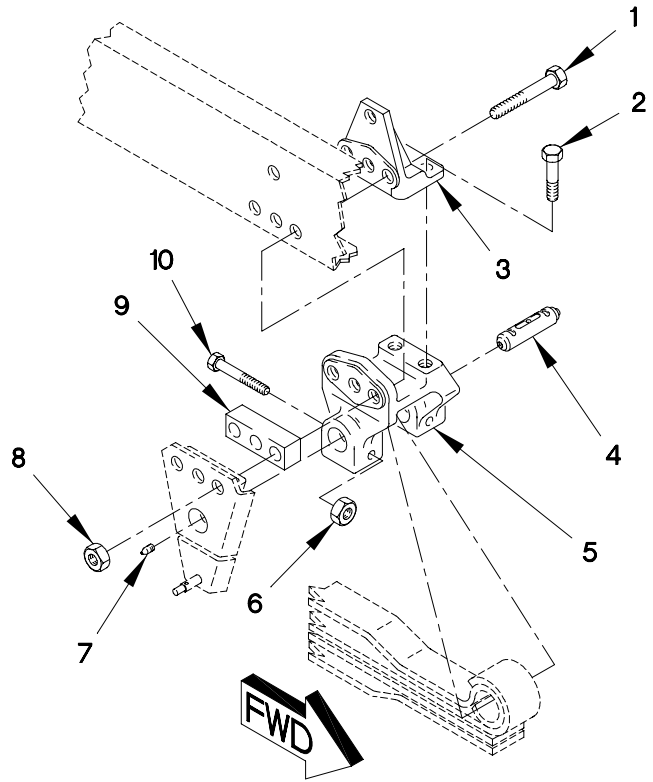

DETAIL B

FIGURE 176. FRONT LEAF SPRING SUSPENSION (SHEET 1 OF 3)

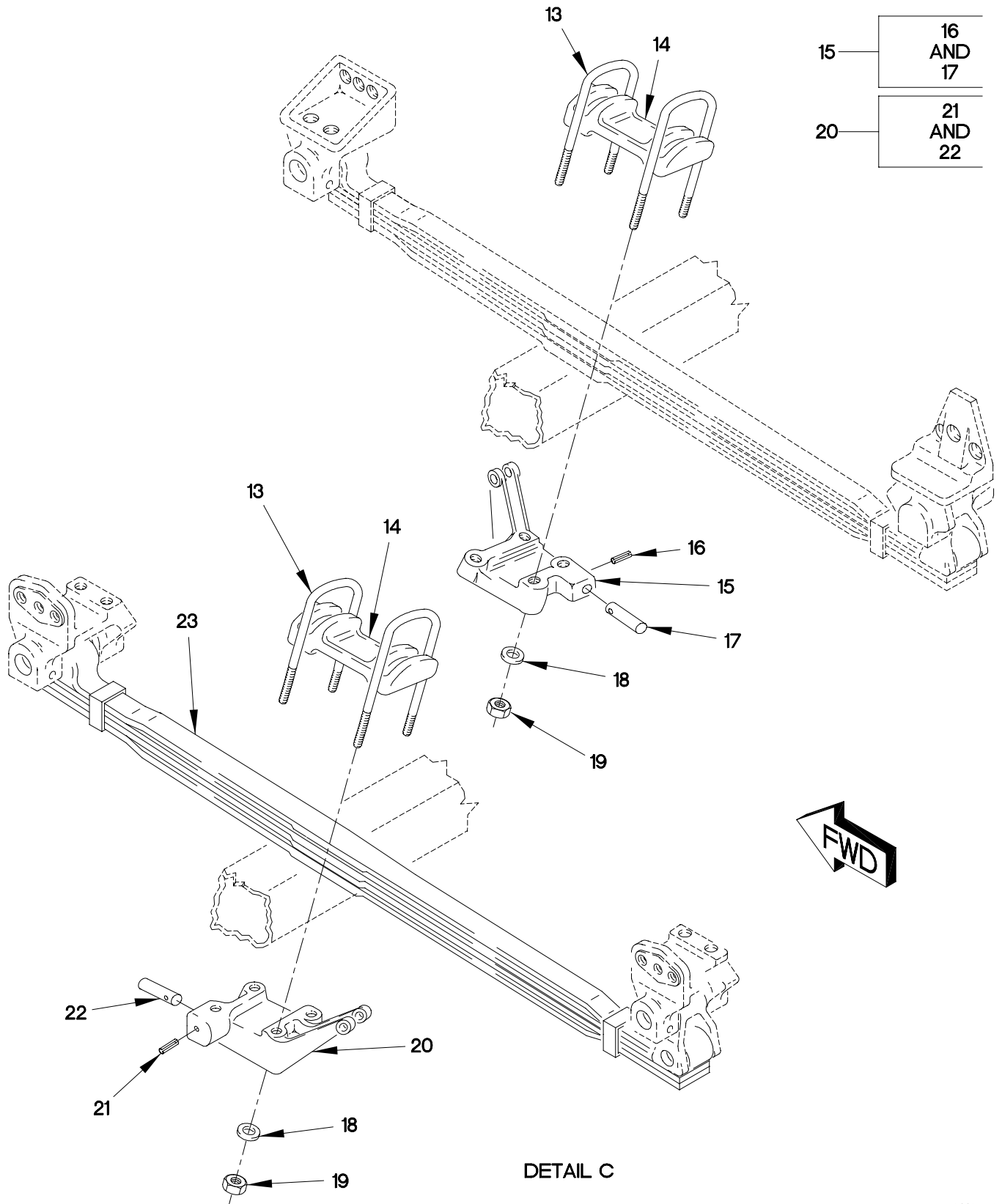

FIGURE 176. FRONT LEAF SPRING SUSPENSION (SHEET 2 OF 3)

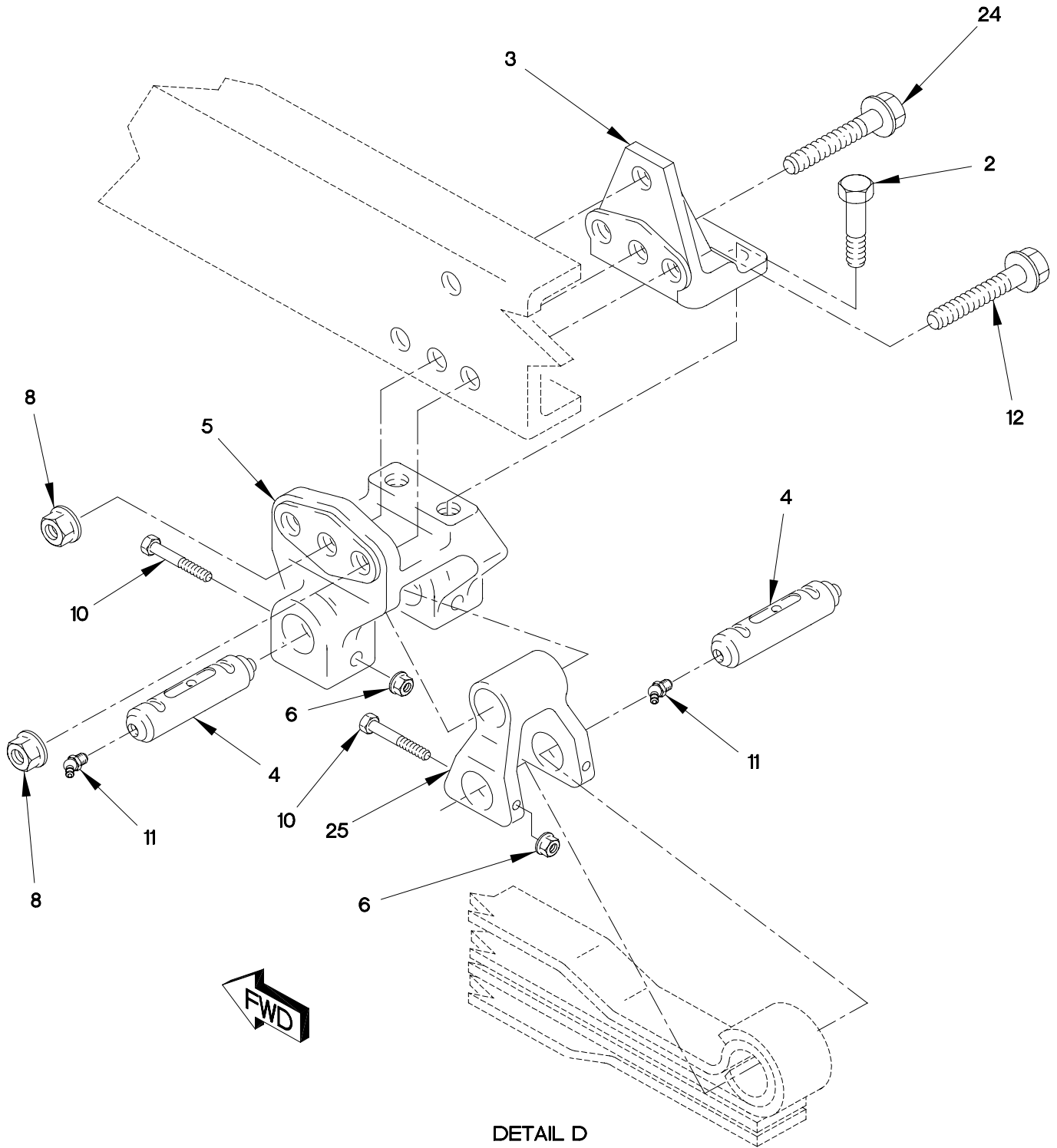

FIGURE 176. FRONT LEAF SPRING SUSPENSION
(SHEET 3 OF 3)

(1) ITEM NO	(2) SMR CODE	(3) FSCM	(4) PART NUMBER	(5) DESCRIPTION AND USABLE ON CODE (UOC)	(6) QTY
GROUP 1601: SPRINGS FIG.176 FRONT LEAF SPRING SUSPENSION					
1	PAFZZ	19207	12414307-147	BOLT,MACHINE M16 X 1.5 X 70.....	3
2	PAFZZ	19207	12414307-138	BOLT,MACHINE M16 X 1.5 X 35.....	4
3	PAFZZ	0FW39	12417411	HANGER,SPRING,VEHIC.....	2
4	PAFZZ	0FW39	12417921	PIN,STRAIGHT,HEADL.....	6
5	PFFZZ	0FW39	12417407	FRAME SECTION,STRUC.....	4
6	PAFZZ	19207	12414315-011	NUT,SELF-LOCKING,HE M12 X 1.5.....	6
7	PAFZZ	96906	MS15003-1	FITTING,LUBRICATION 1/8-NPTF.....	1
8	PAFZZ	19207	12414308-025	NUT,SELF-LOCKING,EX M16 X 1.5.....	11
9	PAFZZ	19207	12417922	PLATE,MOUNTING.....	1
10	PAFZZ	19207	12414551-052	BOLT,MACHINE M12 X 1.5 X 70.....	6
11	PAFZZ	96906	MS15003-6	FITTING,LUBRICATION 1/8-NPTF.....	5
12	PAFZZ	19207	12414307-144	BOLT,MACHINE M16 X 1.5 X 65.....	6
13	PAFZZ	19207	12417904-003	BOLT,U.....	4
14	PAFZZ	0FW39	12417393	SEAT,HELICAL COMPRE.....	2
15	PAFZZ	19207	12417405	BRACKET ASSY,SHOCK MOUNTING BRACKET.....	1
16	PAFZZ	19207	12417964-017	.PIN,SPRING.....	1
17	PAFZZ	0FW39	12417390	.PIN,STRAIGHT,HEADLE.....	1
18	PAFZZ	81349	D63546/8-06G	WASHER,CONCAVE 21MM.....	8
19	PAFZZ	19207	12418084	NUT,SELF-LOCKING,EX M18 X 1.5.....	8
20	PAFZZ	0FW39	12417416	BRACKET,SHOCK,ABSOR.....	1
21	PAFZZ	19207	12417964-017	.PIN,SPRING.....	1
22	PAFZZ	0FW39	12417390	.PIN,STRAIGHT,HEADLE.....	1
23	PAFZZ	0FW39	12422509	SPRING ASSEMBLY,LEA.....	2
24	PAFZZ	19207	12414307-149	BOLT,MACHINE M16 X 1.5 X 110.....	2
25	PAFZZ	0FW39	12417925	SHACKLE,LEAF SPRING.....	2

END OF FIGURE

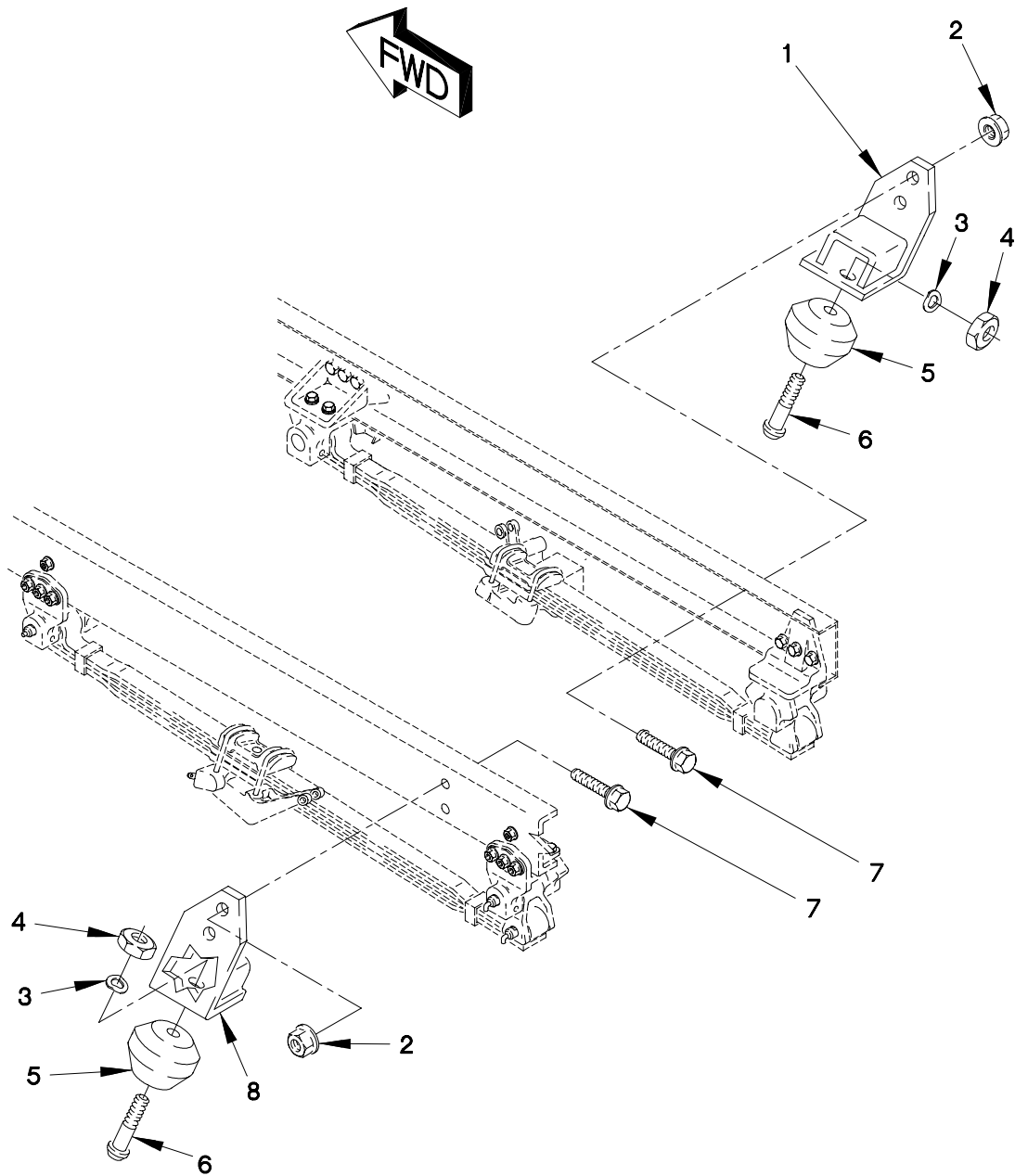

FIGURE 177. FRONT RESILIENT MOUNT AND ANGLE BRACKETS

SECTION II

TM 9-2320-365-24P

(1) ITEM NO	(2) SMR CODE	(3) FSCM	(4) PART NUMBER	(5) DESCRIPTION AND USABLE ON CODE (UOC)	(6) QTY
GROUP 1601: SPRINGS FIG.177 FRONT RESILIENT MOUNT AND ANGLE BRACKETS					
1	PAFZZ	19207	12417274	BRACKET,ANGLE.....	1
2	PAFZZ	19207	12414308-007	NUT,SELF-LOCKING,EX M12 X 1.5.....	4
3	PAOZZ	19207	12414560-019	WASHER,SPRING TENSI M10.....	2
4	PAOZZ	19207	12414474-014	NUT,PLAIN,HEXAGON M10 X 1.25.....	2
5	PAOZZ	81860	25950	MOUNT,RESILIENT.....	2
6	PAOZZ	19207	12378774	BOLT,SHOULDER M10 X 1.25 X 40.....	2
7	PAFZZ	19207	12414307-083	BOLT,MACHINE M12 X 1.5 X 60.....	4
8	PAFZZ	19207	12417273	BRACKET,ANGLE.....	1

END OF FIGURE

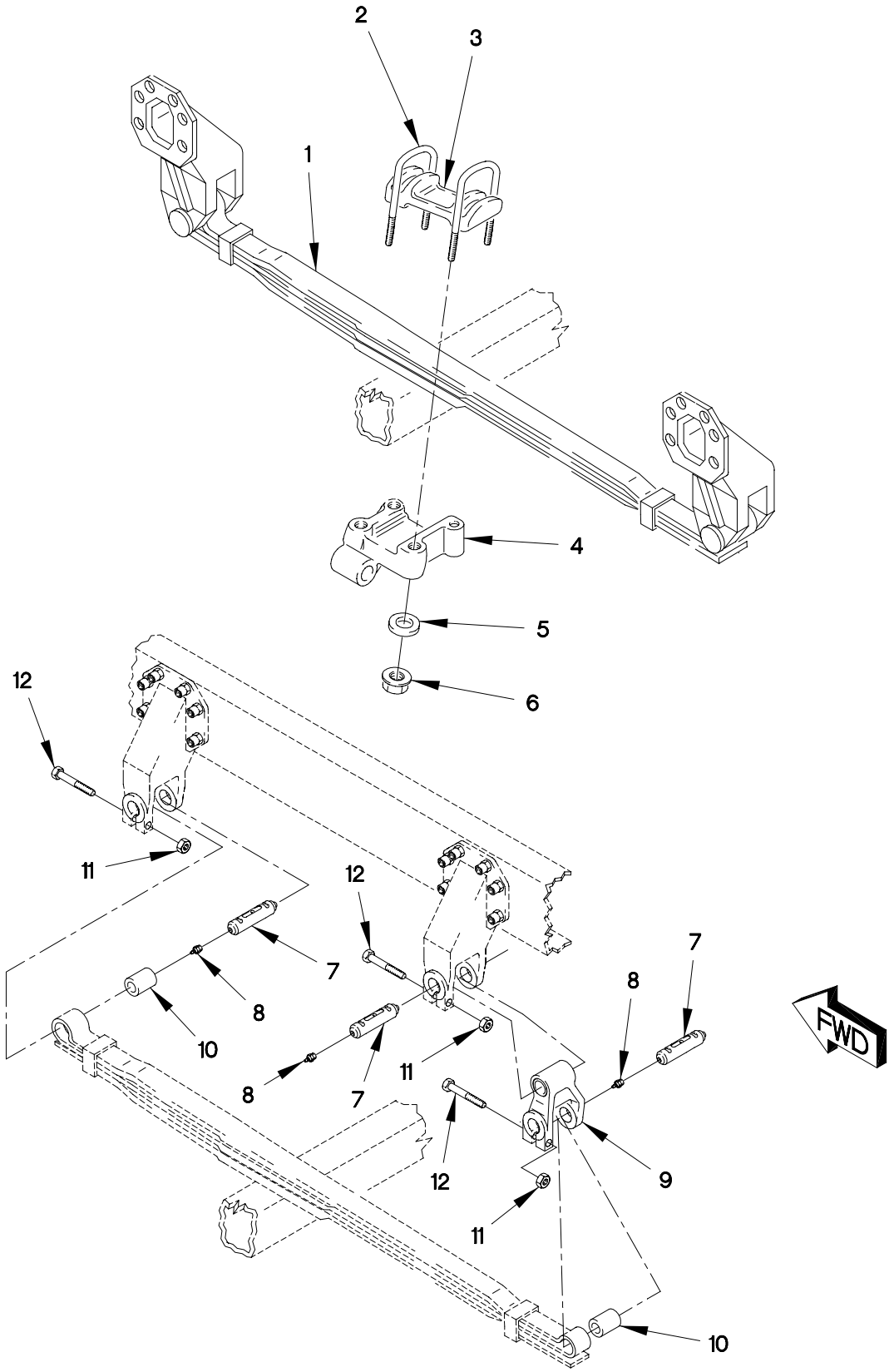

FIGURE 178. REAR LEAF SPRINGS

SECTION II

TM 9-2320-365-24P

(1) ITEM NO	(2) SMR CODE	(3) FSCM	(4) PART NUMBER	(5) DESCRIPTION AND USABLE ON CODE (UOC)	(6) QTY
GROUP 1601: SPRINGS FIG.178 REAR LEAF SPRINGS					
1	PAFZZ	0FW39	12422509	SPRING ASSEMBLY,LEA.....	2
				UOC:LAD,LWD,	
1	PAFZZ	0FW39	12422510	SPRING ASSEMBLY,LEA.....	2
				UOC:LAA,LAB,LAC,LWB,LWC,	
2	PAFZZ	19207	12417904-003	BOLT,U.....	4
3	PAFZZ	0FW39	12417393	SEAT,HELICAL COMPRE.....	2
4	PAFZZ	19207	12419190	HANGER,SPRING,VEHIC LEFT.....	1
4	PAFZZ	19207	12417388	HANGER,SPRING,VEHIC RIGHT.....	1
5	PAFZZ	81349	D63546/8-06G	WASHER,CONCAVE 21MM.....	8
6	PAFZZ	19207	12418084	NUT,SELF-LOCKING,EX M18 X 1.5.....	8
7	PAFZZ	0FW39	12417921	PIN,STRAIGHT,HEADL.....	6
8	PAZZ	96906	MS15003-1	FITTING,LUBRICATION 1/8-NPTF.....	6
9	PAFZZ	0FW39	12417925	SHACKLE,LEAF SPRING.....	2
10	PAFZZ	0FW39	12417918	BUSHING,SLEEVE.....	4
11	PAFZZ	19207	12414315-011	NUT,SELF-LOCKING,HE M12 X 1.5.....	6
12	PAFZZ	19207	12414551-052	BOLT,MACHINE M12 X 1.5 X 70.....	6

END OF FIGURE

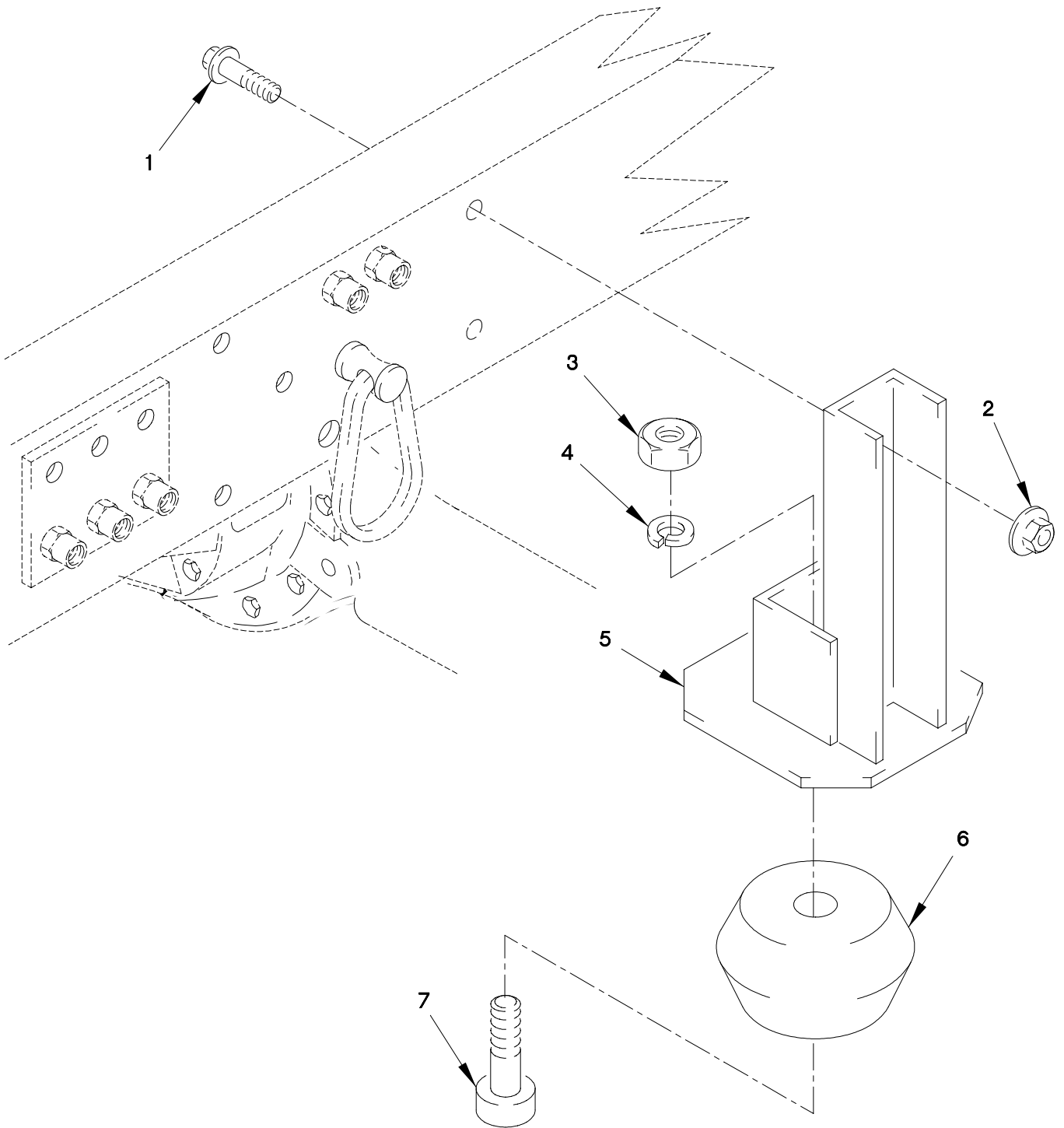

FIGURE 179. REAR RESILIENT MOUNT AND MECHANICAL STOP

SECTION II

TM 9-2320-365-24P

(1) ITEM NO	(2) SMR CODE	(3) FSCM	(4) PART NUMBER	(5) DESCRIPTION AND USABLE ON CODE (UOC)	(6) QTY
GROUP 1601: SPRINGS					
FIG.179 REAR RESILIENT MOUNT AND MECHANICAL STOP					
1	PAOZZ	19207	12414307-138	BOLT,MACHINE M16 X 1.5 X 35.....	4
2	PAOZZ	19207	12414308-025	NUT,SELF-LOCKING,EX M16 X 1.5.....	4
3	PAOZZ	19207	12414474-017	NUT,PLAIN,HEXAGON M12 X 1.5.....	2
4	PAOZZ	62445	110 7289	WASHER,LOCK M13.....	2
5	PAOZZ	19207	12418022	STOP,MECHANICAL.....	2
6	PAOZZ	0FW39	12418030	MOUNT,RESILIENT.....	2
7	PAOZZ	19207	12418023	BOLT,SHOULDER M12 X 1.5 X 45.....	2

END OF FIGURE

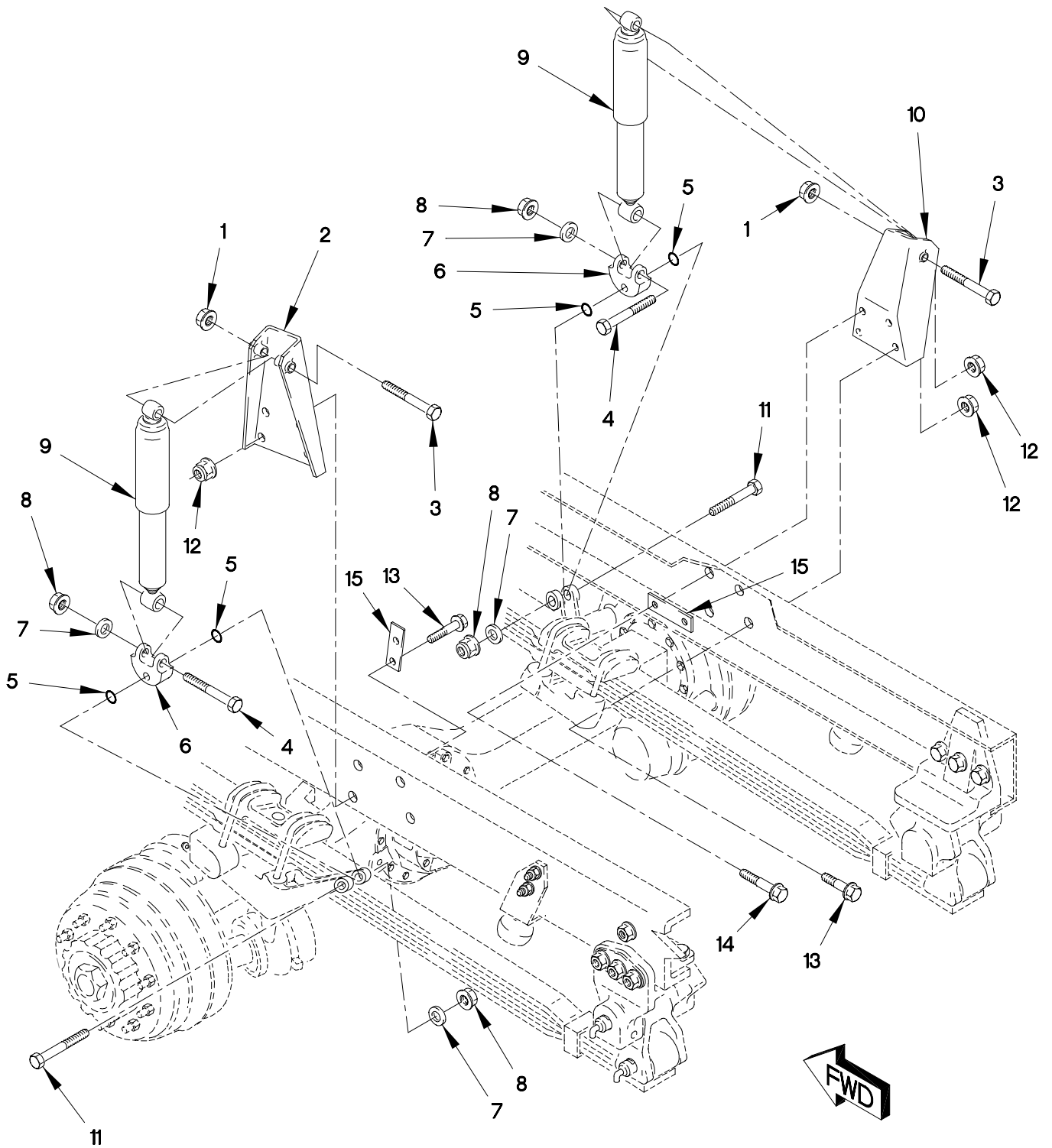

FIGURE 180. FRONT SHOCKS

SECTION II

TM 9-2320-365-24P

(1) ITEM NO	(2) SMR CODE	(3) FSCM	(4) PART NUMBER	(5) DESCRIPTION AND USABLE ON CODE (UOC)	(6) QTY
GROUP 1604: SHOCK ABSORBER EQUIPMENT FIG.180 FRONT SHOCKS					
1	PAOZZ	19207	12414308-025	NUT,SELF-LOCKING,EX M16 X 1.5.....	2
2	PAFZZ	19207	12418280	BRACKET,VEHICULAR C.....	1
3	PAOZZ	19207	12418012-004	SCREW,CAP,HEXAGON H M16 X 1.5 X 128.5.....	2
4	PAOZZ	19207	12414551-124	BOLT,MACHINE M20 X 1.5 X 110.....	2
5	PAOZZ	02697	2-210N674-7	O-RING.....	4
6	PFOZZ	0FW39	12419051	BRACKET,EYE,ROTATIN.....	2
7	PAOZZ	19207	12414473-020	WASHER,FLAT M23.....	4
8	PAOZZ	19207	12414308-027	NUT,SELF-LOCKING,EX M20 X 1.5.....	4
9	PAOZZ	0FW39	12414357	SHOCK ABSORBER,DIRE.....	2
10	PAFZZ	19207	12418016	BRACKET,VEHICULAR C.....	1
11	PAOZZ	19207	12417951-100	BOLT,SHOULDER M20 X 1.5 X 115.....	2
12	PAFZZ	19207	12414308-007	NUT,SELF-LOCKING,EX M12 X 1.5.....	8
13	PAFZZ	19207	12414307-083	BOLT,MACHINE M12 X 1.5 X 60.....	4
14	PAFZZ	19207	12414307-086	BOLT,MACHINE M12 X 1.5 X 80.....	2
15	PAFZZ	19207	12418014	PLATE,MOUNTING.....	3

END OF FIGURE

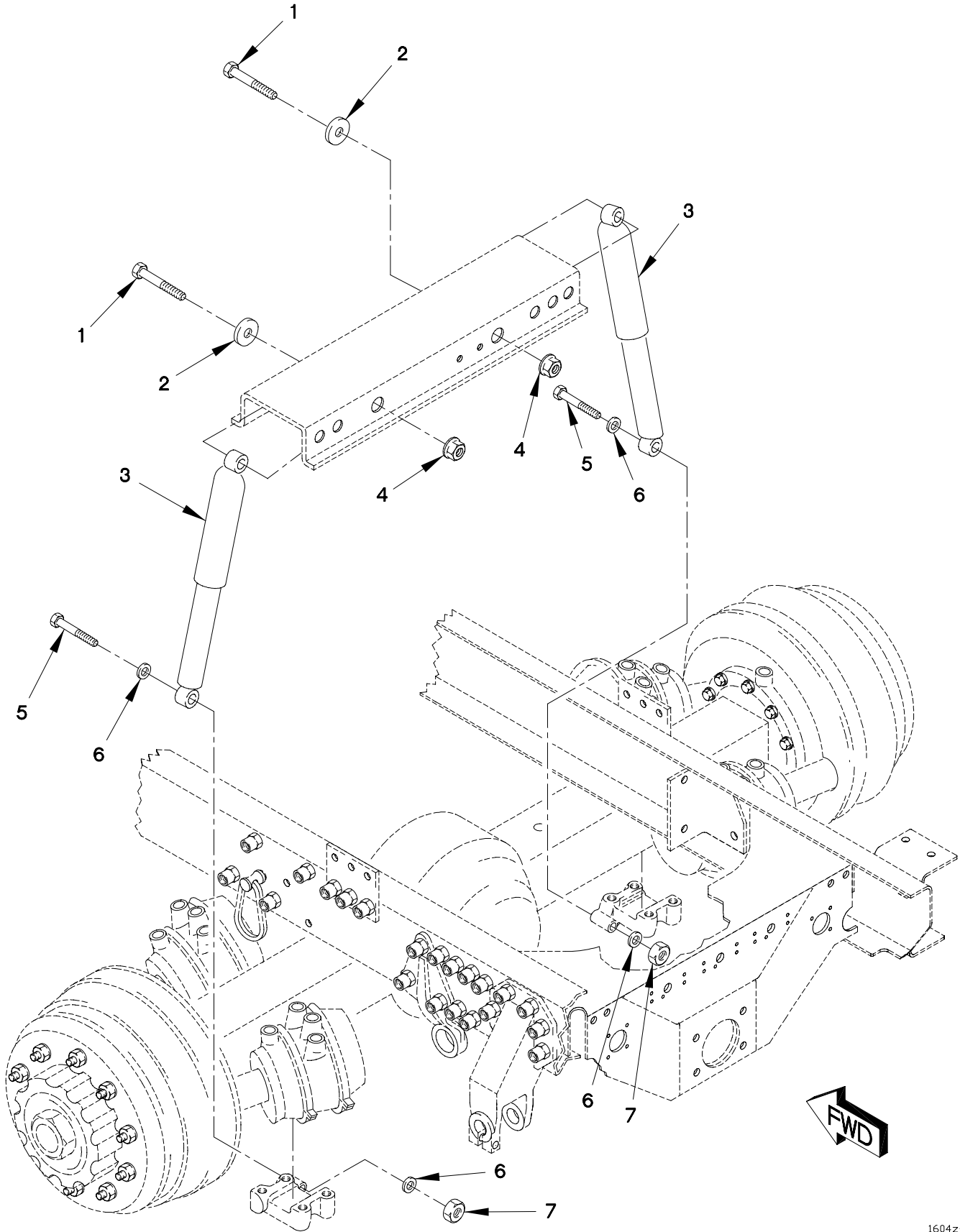

FIGURE 181. REAR SHOCKS

SECTION II

TM 9-2320-365-24P

(1) ITEM NO	(2) SMR CODE	(3) FSCM	(4) PART NUMBER	(5) DESCRIPTION AND USABLE ON CODE (UOC)	(6) QTY
GROUP 1604: SHOCK ABSORBER EQUIPMENT FIG.181 REAR SHOCKS					
1	PAOZZ	19207	12418012-001	SCREW,CAP,HEXAGON H M16 X 1.5 X 128.5.....	2
2	PAOZZ	45152	2AW725	WASHER,FLAT M17.....	2
3	PAOZZ	0FW39	12414357	SHOCK ABSORBER,DIRE.....	2
4	PAOZZ	19207	12414308-025	NUT,SELF-LOCKING,EX M16 X 1.5.....	2
5	PAOZZ	19207	12414551-133	BOLT,MACHINE M20 X 2 X 150.....	2
6	PAFZZ	19207	12414473-020	WASHER,FLAT M23.....	4
7	PAOZZ	19207	12414315-021	NUT,PLAIN,HEXAGON M20 X 2.....	2

END OF FIGURE

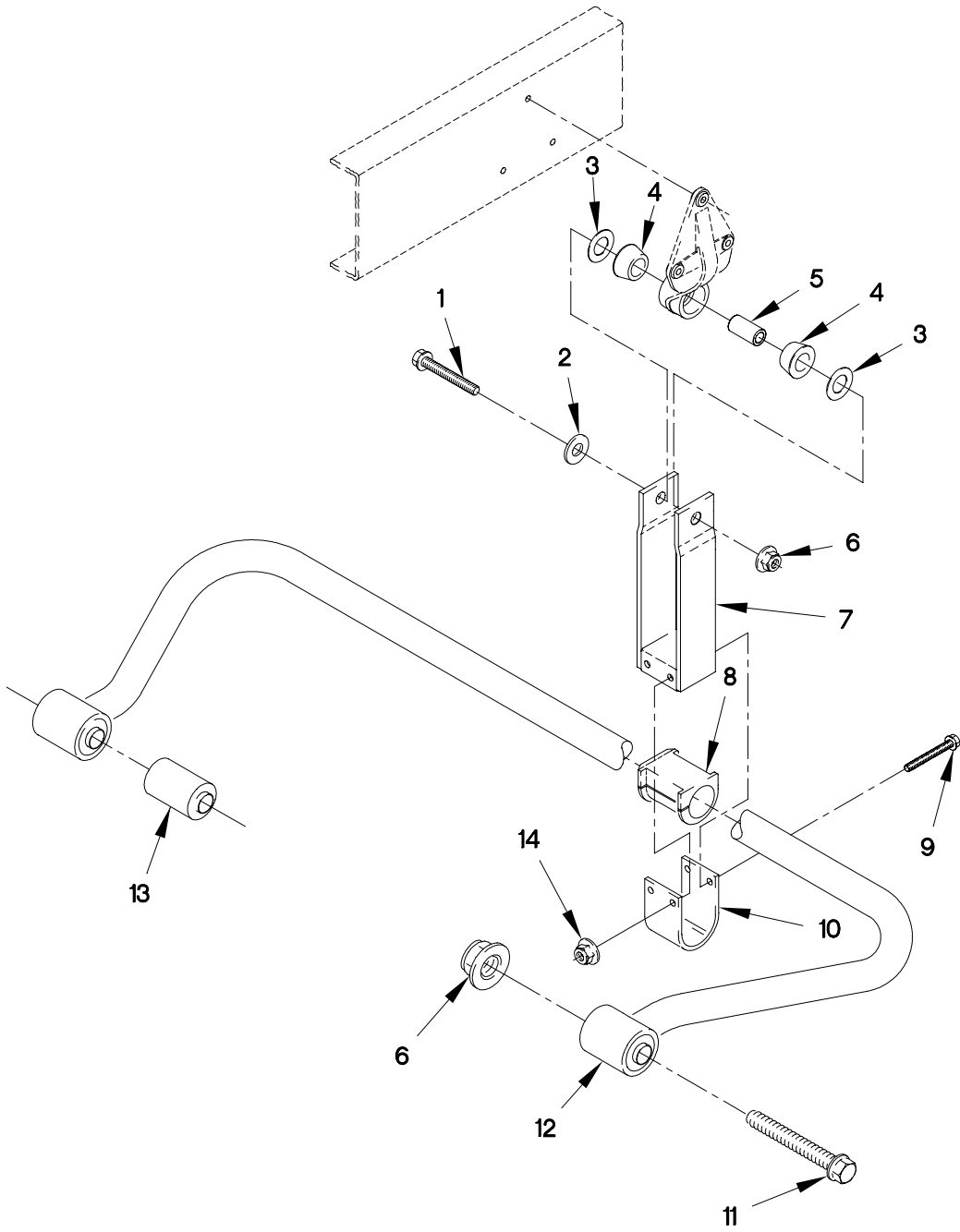
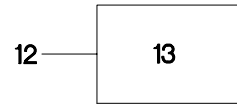

FIGURE 182. REAR STABILIZER BAR

SECTION II

TM 9-2320-365-24P

(1) ITEM NO	(2) SMR CODE	(3) FSCM	(4) PART NUMBER	(5) DESCRIPTION AND USABLE ON CODE (UOC)	(6) QTY
GROUP 1605: TORQUE, RADIUS, AND STABILIZER RODS FIG.182 REAR STABILIZER BAR					
1	PAOZZ	19207	12414551-124	BOLT,MACHINE M20 X 1.5 X 110.....	2
2	PAOZZ	19207	12417963-014	WASHER,FLAT.....	2
3	PAOZZ	19207	12419029	WASHER,FLAT M35.....	4
4	PAOZZ	81860	25951-1	MOUNT,RESILIENT.....	4
5	PAOZZ	19207	12419026	BUSHING,SLEEVE.....	2
6	PAOZZ	19207	12414308-027	NUT,SELF-LOCKING,EX M20 X 1.5.....	4
7	PAOZZ	0FW39	12419032	BRACKET,DOUBLE ANGL.....	2
8	PAOZZ	81860	25952-1	MOUNT,RESILIENT.....	2
9	PAOZZ	19207	12414307-088	SCREW,CAP,HEXAGON H M12X1.5X100....	4
10	PAOZZ	19207	12378772	BRACKET,DOUBLE ANGL.....	2
11	PAOZZ	19207	12414551-126	SCREW,CAP,HEXAGON H M20 X 1.5 X 120.....	2
12	PAOZZ	19207	12417652	BAR,STABILIZER.....	1
13	PAOZZ	19207	12378806	.BUSHING,STABILIZER.....	2
14	PAOZZ	19207	12414308-021	NUT,SELF-LOCKING,EX M12 X 1.5.....	4

END OF FIGURE

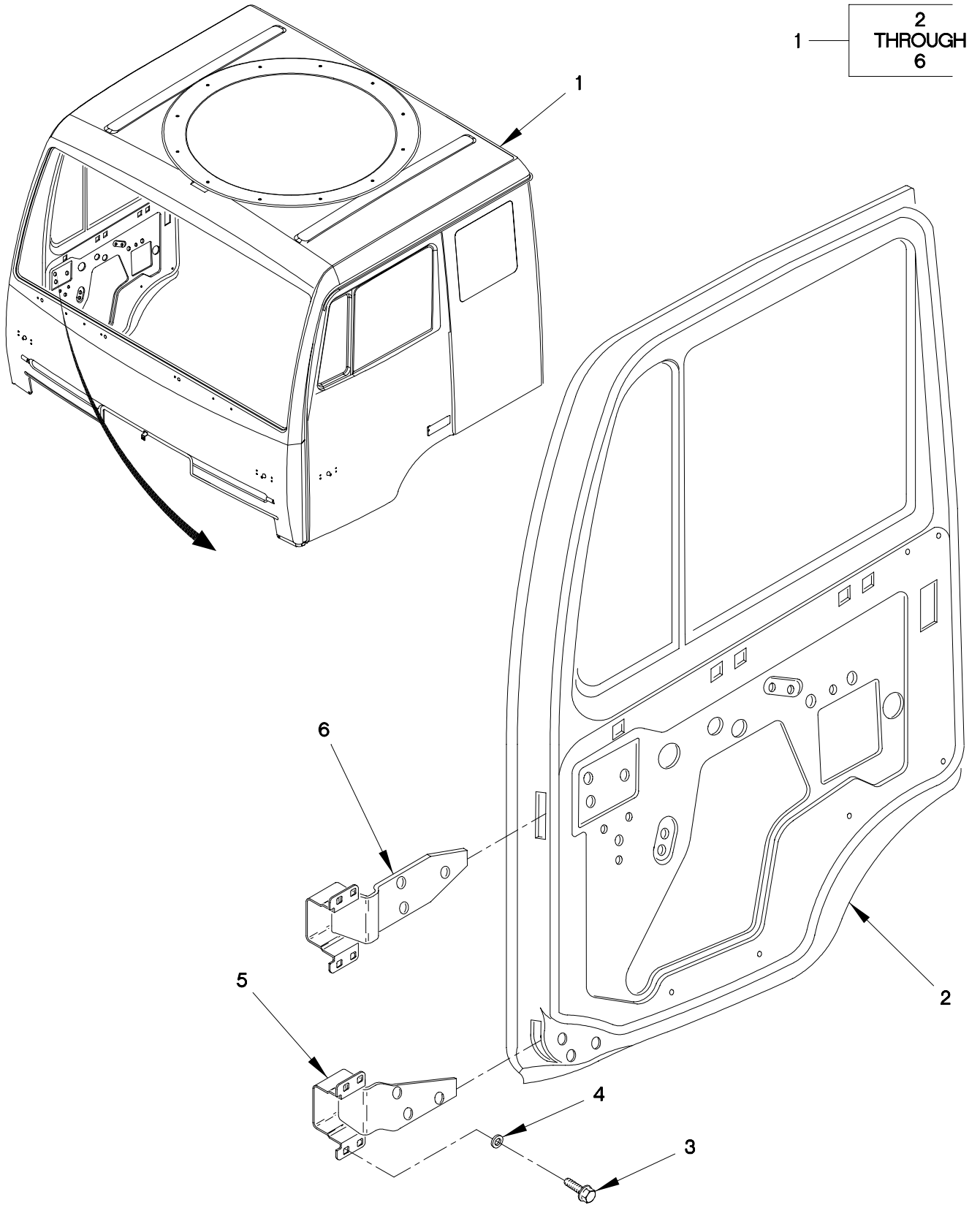

1801b-1c

FIGURE 183. STANDARD CAB ASSEMBLY, DOORS AND HINGES

SECTION II

TM 9-2320-365-24P

(1) ITEM NO	(2) SMR CODE	(3) FSCM	(4) PART NUMBER	(5) DESCRIPTION AND USABLE ON CODE (UOC)	(6) QTY
GROUP 1801: BODY, CAB, HOOD, AND HULL ASSEMBLIES FIG.183 STANDARD CAB ASSEMBLY, DOORS AND HINGES					
1	PBFFH	0FW39	12414744	CAB ASSEMBLY.....	1
				UOC:LAA,LAB,LAD,LWB,LWD,	
2	PAOZZ	0FW39	12414915	.DOOR,VEHICULAR RIGHT SIDE.....	1
				UOC:LAA,LAB,LAD,LWB,LWD,	
2	PAOZZ	0FW39	12414916	.DOOR,VEHICULAR LEFT SIDE.....	1
				UOC:LAA,LAB,LAD,LWB,LWD,	
3	PAOZZ	19207	12414419-459	.SCREW,CAP,HEXAGON H M8 X 1.25 X 20.....	33
				UOC:LAA,LAB,LAD,LWB,LWD,	
4	PAOZZ	19200	10910174-22	.WASHER,FLAT.....	32
5	PAOZZ	0FW39	12415321-001	.HINGE,DOOR VEHICULA LOWER RIGHT...	1
				UOC:LAA,LAB,LAD,LWB,LWD,	
5	PAOZZ	0FW39	12415322-001	.HINGE,DOOR VEHICULA LOWER LEFT....	1
				UOC:LAA,LAB,LAD,LWB,LWD,	
6	PAOZZ	0FW39	12415320-001	.HINGE,DOOR VEHICULA.....	2
				UOC:LAA,LAB,LAD,LWB,LWD,	

END OF FIGURE

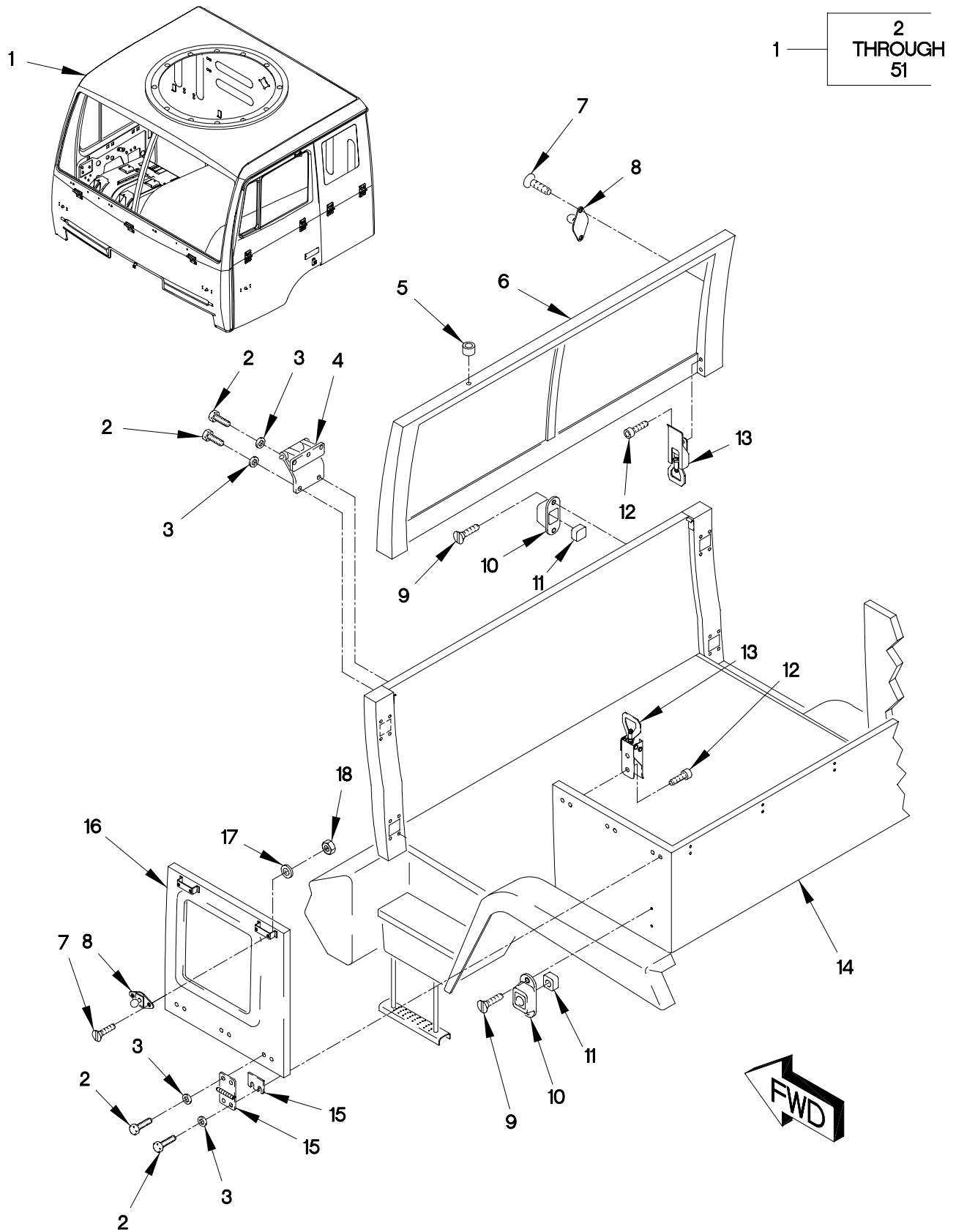

FIGURE 184. AIR DROP CAB ASSEMBLY, DOORS AND HINGES
(SHEET 1 OF 4)

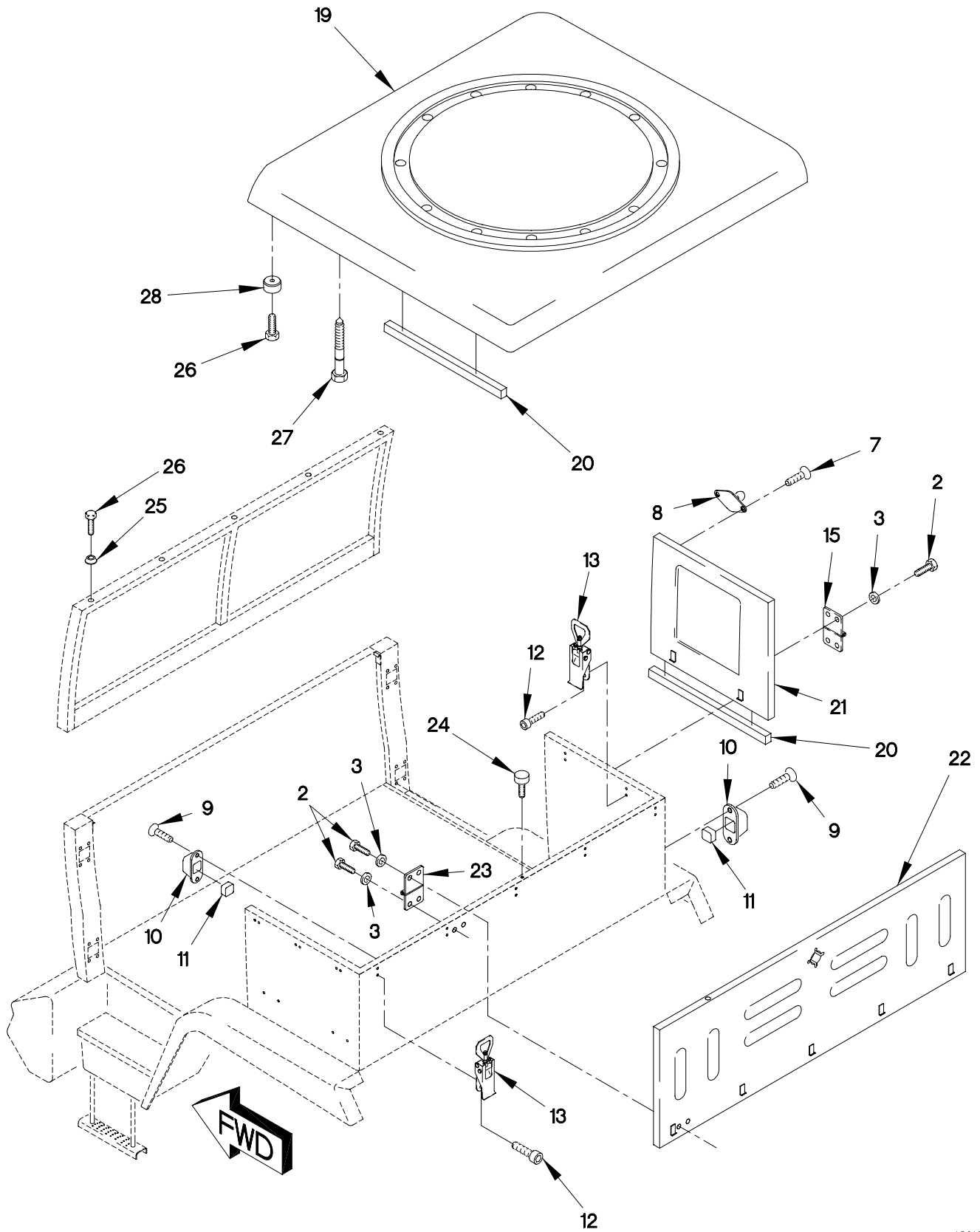

FIGURE 184. AIR DROP CAB ASSEMBLY, DOORS AND HINGES
(SHEET 2 OF 4)

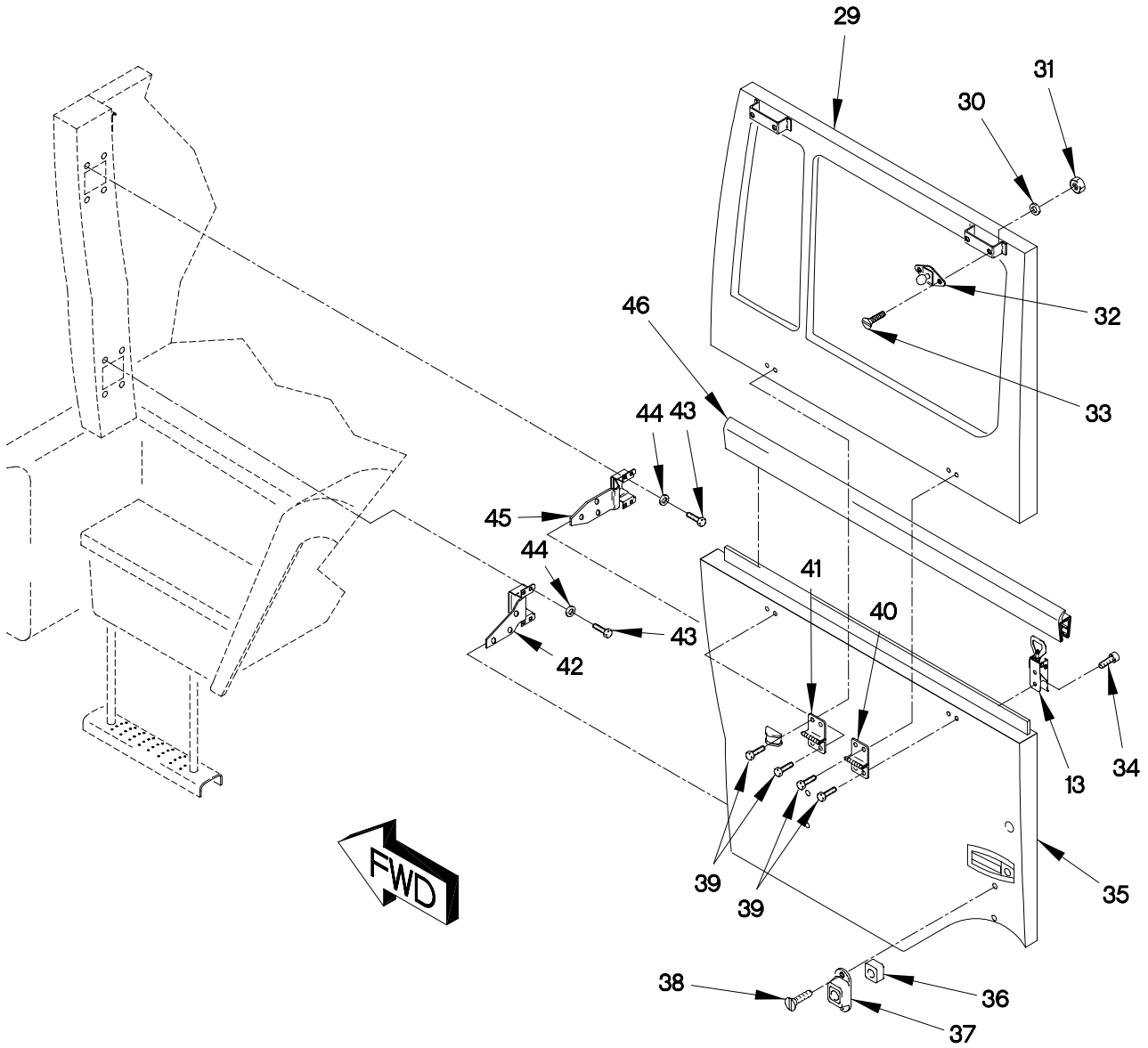

FIGURE 184. AIR DROP CAB ASSEMBLY, DOORS AND HINGES
(SHEET 3 OF 4)

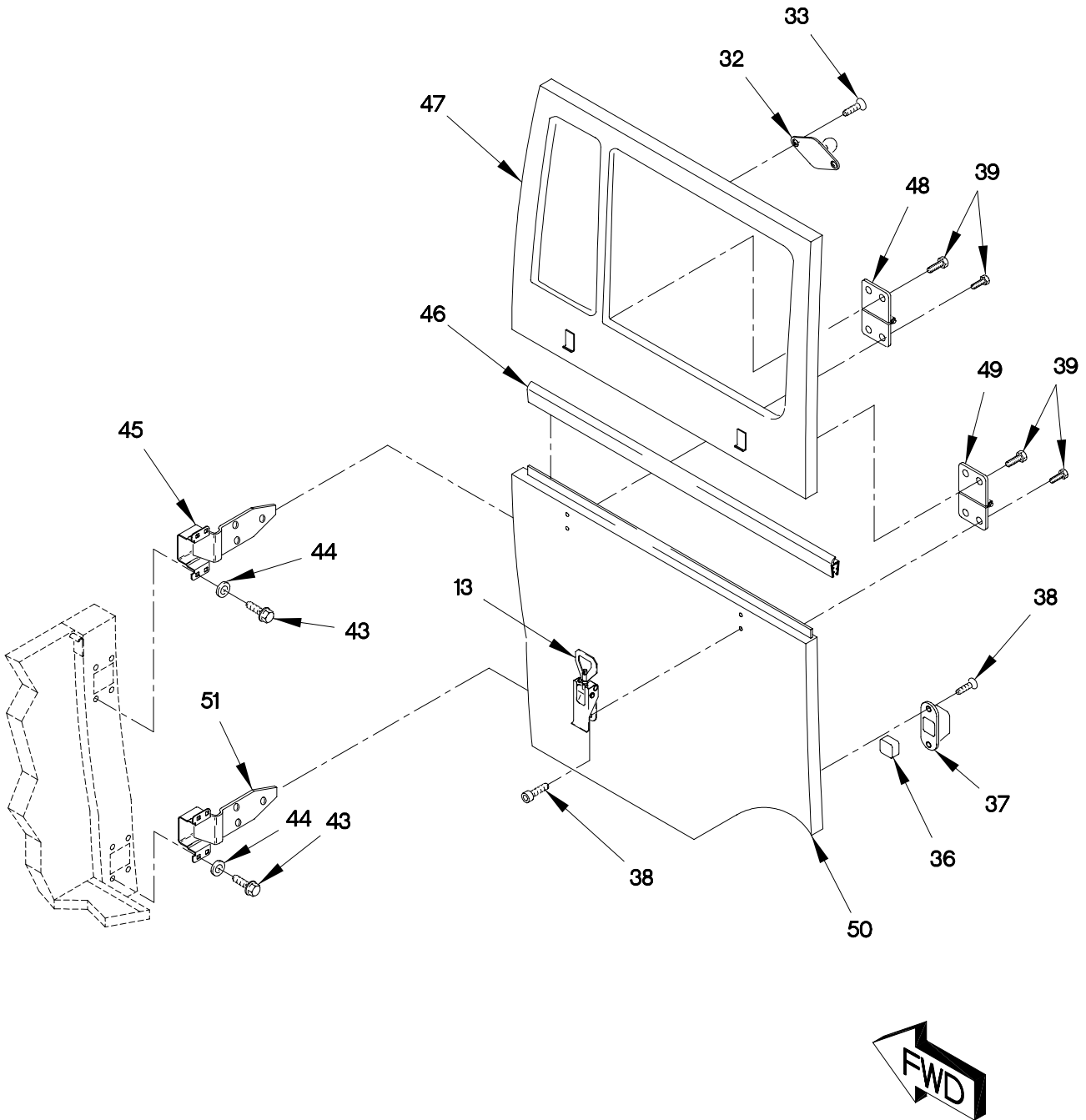

FIGURE 184. AIR DROP CAB ASSEMBLY, DOORS AND HINGES
(SHEET 4 OF 4)

SECTION II

TM 9-2320-365-24P

(1) ITEM NO	(2) SMR CODE	(3) FSCM	(4) PART NUMBER	(5) DESCRIPTION AND USABLE ON CODE (UOC)	(6) QTY
GROUP 1801: BODY, CAB, HOOD, AND HULL ASSEMBLIES FIG.184 AIR DROP CAB ASSEMBLY, DOORS AND HINGES					
1	PBFFH	0FW39	12414944	CAB,BODY,AIR DROP.....	1
				UOC:LAC,LWC,	
2	PAOZZ	81495	071 408 32	.BOLT,MACHINE M8 X 1.25 X 25.....	59
				UOC:LAC,LWC,	
3	PAOZZ	0FW39	12414582-004	.SPACER,SLEEVE.....	24
				UOC:LAC,LWC,	
4	PAOZZ	0FW39	12415308	.HINGE,DOOR VEHICULA.....	3
				UOC:LAC,LWC,	
5	PAOZZ	19207	12421264-001	.SPACER,SLEEVE.....	18
				UOC:LAC,LWC,	
6	PAFZZ	19207	12415050	.FRAME,WINDOW,VEHICU.....	1
				UOC:LAC,LWC,	
7	PAOZZ	19207	12417959-069	.SCREW,MACHINE M6 X 116.....	20
				UOC:LAC,LWC,	
8	PAOZZ	19207	12415301	.STUD,FRICITION CATCH.....	10
				UOC:LAC,LWC,	
9	PAOZZ	19207	12414319-024	.SCREW,CAP,SOCKET HE M6 X 1 X 16...	22
				UOC:LAC,LWC,	
10	PAOZZ	0FW39	12415300	.HOUSING,MECHANICAL.....	9
				UOC:LAC,LWC,	
11	PAOZZ	0FW39	12415302	.RECEPTACLE,FRICITION.....	10
				UOC:LAC,LWC,	
12	PAOZZ	19207	12414319-026	.SCREW,CAP,SOCKET HE M6 X 1 X 23...	34
				UOC:LAC,LWC,	
13	PAOZZ	0FW39	TVS20772	.TENSION LOCK.....	19
				UOC:LAC,LWC,	
14	XAFZZ	19207	12414950	.PANEL,BODY,VEHICULA.....	1
				UOC:LAC,LWC,	
15	PAOZZ	0FW39	12415305	.HINGE,DOOR VEHICULA.....	6
				UOC:LAC,LWC,	
16	PAFZZ	0FW39	12415145	.PANEL,BODY,VEHICLE UPPER LEFT SIDEWALL.....	1
				UOC:LAC,LWC,	
17	PAOZZ	19207	12417975-020	.WASHER,FLAT.....	24
				UOC:LAC,LWC,	
18	PAOZZ	19207	12414474-010	.NUT,PLAIN,HEXAGON M6 X 1.0.....	46
				UOC:LAC,LWC,	
19	PAOZZ	0FW39	TVS15400	.PANEL,BODY,VEHICULA.....	1
				UOC:LAC,LWC,	
20	MFOZZ	19207	12420489	.BLOCK SEAL MAKE FROM SEAL P/N: STN2.38X.5 (0VXY8) X 13MM.....	1
				UOC:LAC,LWC,	

SECTION II

TM 9-2320-365-24P

(1) ITEM NO	(2) SMR CODE	(3) FSCM	(4) PART NUMBER	(5) DESCRIPTION AND USABLE ON CODE (UOC)	(6) QTY
21	PAFZZ	19207	12415120	.DOOR,VEHICULAR UPPER RIGHT SIDEWALL..... UOC:LAC,LWC,	1
22	PAOZZ	19207	12415160	.PANEL,BODY,VEHICULA..... UOC:LAC,LWC,	1
23	PAOZZ	0FW39	12415304	.HINGE,BUTT..... UOC:LAC,LWC,	5
24	PAOZZ	0FW39	12415306	.BUMPER,NONMETALLIC..... UOC:LAC,LWC,	22
25	PAOZZ	0FW39	12415314	.CONE,CENTERING,BRAK..... UOC:LAC,LWC,	18
26	PAOZZ	19207	12414475-068	.SCREW,CAP,SOCKET HE M6 X 1 X 16... UOC:LAC,LWC,	36
27	PAOZZ	19207	12421366	.SCREW ASSEMBLY,PANE..... UOC:LAC,LWC,	30
28	PAOZZ	0FW39	12415313	.CONE,CENTERING..... UOC:LAC,LWC,	18
29	PAFZZ	19207	12415265	.DOOR,VEHICULAR..... UOC:LAC,LWC,	1
30	PAOZZ	19207	12417975-020	.WASHER,FLAT..... UOC:LAC,LWC,	4
31	PAOZZ	19207	12414474-010	.NUT,PLAIN,HEXAGON M6 X 1.0..... UOC:LAC,LWC,	4
32	PAOZZ	19207	12415301	.STUD,FRICITION CATCH..... UOC:LAC,LWC,	2
33	PAOZZ	19207	12417959-069	.SCREW,MACHINE M6 X 116..... UOC:LAC,LWC,	4
34	PAOZZ	19207	12414319-026	.SCREW,CAP,SOCKET HE M6 X 1 X 23... UOC:LAC,LWC,	2
35	PAOZZ	19207	12415210	.DOOR,VEHICULAR..... UOC:LAC,LWC,	1
36	PAOZZ	0FW39	12415302	.RECEPTACLE,FRICITION..... UOC:LAC,LWC,	2
37	PAOZZ	0FW39	12415300	.HOUSING,MECHANICAL..... UOC:LAC,LWC,	3
38	PAOZZ	19207	12414319-024	.SCREW,CAP,SOCKET HE M6 X 1 X 16... UOC:LAC,LWC,	6
39	PAOZZ	81495	071 408 32	.BOLT,MACHINE M8 X 1.25 X 25..... UOC:LAC,LWC,	16
40	PAOZZ	0FW39	T12415311	.HINGE,BUTT..... UOC:LAC,LWC,	1
41	PAOZZ	0FW39	12415312	.HINGE,DOOR VEHICULA..... UOC:LAC,LWC,	1
42	PAOZZ	0FW39	12415322-001	.HINGE,DOOR VEHICULA LOWER LEFT.... UOC:LAC,LWC,	1
43	PAOZZ	19207	12414419-459	.SCREW,CAP,HEXAGON H M8 X 1.25 X 20..... UOC:LAC,LWC,	33

SECTION II

TM 9-2320-365-24P

(1) ITEM NO	(2) SMR CODE	(3) FSCM	(4) PART NUMBER	(5) DESCRIPTION AND USABLE ON CODE (UOC)	(6) QTY
44	PAOZZ	0FW39	12414582-004	.SPACER,SLEEVE..... UOC:LAC,LWC,	8
45	PAOZZ	0FW39	12415320-001	.HINGE,DOOR VEHICULA..... UOC:LAC,LWC,	2
46	PAOZZ	0FW39	12415307	.BUMPER,NONMETALLIC..... UOC:LAC,LWC,	1
47	PAFZZ	19207	12415240	.PANEL,BODY,VEHICULA..... UOC:LAC,LWC,	1
48	PAOZZ	0FW39	T12415310	.HINGE,BUTT..... UOC:LAC,LWC,	1
49	PAOZZ	0FW39	12415309	.HINGE,DOOR VEHICULA..... UOC:LAC,LWC,	1
50	PAOZZ	19207	12415180	.DOOR,VEHICULAR..... UOC:LAC,LWC,	1
51	PAOZZ	0FW39	12415321-001	.HINGE,DOOR VEHICULA LOWER RIGHT... UOC:LAC,LWC,	1

END OF FIGURE

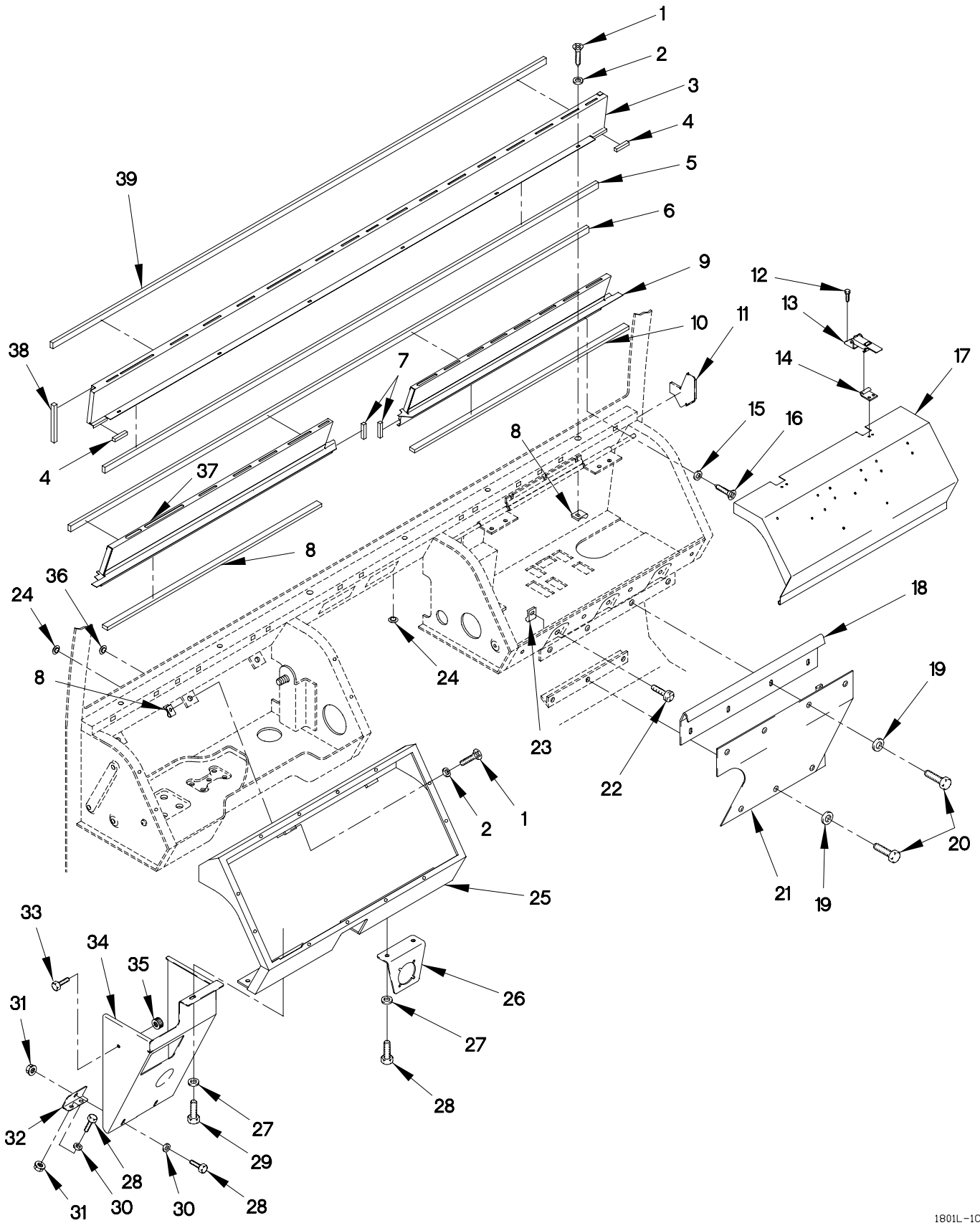

FIGURE 185. DASHBOARD

SECTION II

TM 9-2320-365-24P

(1) ITEM NO	(2) SMR CODE	(3) FSCM	(4) PART NUMBER	(5) DESCRIPTION AND USABLE ON CODE (UOC)	(6) QTY
GROUP 1801: BODY, CAB, HOOD, AND HULL ASSEMBLIES FIG.185 DASHBOARD					
1	PAOZZ	19207	12414310-046	SCREW,TAPPING M4.8 X 19..... UOC:LAA,LAB,LAD,LWB,LWD,	15
1	PAOZZ	19207	12414310-046	SCREW,TAPPING..... UOC:LAC,LWC,	12
2	PAOZZ	D8286	DIN9021-5,3-100H V-C-B3B	WASHER,FLAT M5.3..... UOC:LAA,LAB,LAD,LWB,LWD,	9
2	PAOZZ	D8286	DIN9021-5,3-100H V-C-B3B	WASHER,FLAT M5.3..... UOC:LAC,LWC,	8
3	PAOZZ	19207	12420495-004	SHIELD,HEATER DUCT..... UOC:LAA,LAB,LAD,LWB,LWD,	1
4	MOOZZ	0FW39	12420420-2X85	SEAL,URETHANE MAKE FROM SEAL P/N 12420420-002 (0FW39) X 85 MM..... UOC:LAC,LWC,	2
5	MOOZZ	0FW39	12420420-1X2200	SEAL,URETHANE MAKE FROM SEAL P/N 12420420-001 (0FW39) X 2200 MM..... UOC:LAA,LAB,LAD,LWB,LWD,	1
6	MOOZZ	0FW39	12420420-2X1800	SEAL,URETHANE MAKE FROM SEAL P/N 12420420-002 (0FW39) X 2200 MM..... UOC:LAC,LWC,	1
7	MOOZZ	0FW39	12420420-2X45	SEAL,URETHANE MAKE FROM SEAL P/N 12420420-002 (0FW39) X 2200 MM..... UOC:LAC,LWC,	2
8	PAOZZ	19207	12419831-001	NUT,SHEET SPRING..... UOC:LAA,LAB,LAD,LWB,LWD,	12
8	PAOZZ	19207	12419831-001	NUT,SHEET SPRING..... UOC:LAC,LWC,	9
9	PAOZZ	0FW39	12420495-009	SHIELD,HEATER DUCT..... UOC:LAC,LWC,	1
10	MOOZZ	0FW39	12420420-1X1900	SEAL,URETHANE MAKE FROM SEAL P/N 12410420-001 (0FW39) X 1900 MM..... UOC:LAC,LWC,	2
11	PAOZZ	19207	12421490	DUCT ASSEMBLY,AIR C..... UOC:LAC,LWC,	2
12	PAOZZ	19207	12414310-033	SCREW,TAPPING M4.2 X 9.5.....	4
13	PAOZZ	94222	91-99-111-12	LATCH,SAFETY,HOOK.....	2
14	PAOZZ	94222	K4-2338-12	LATCH,RIM.....	2
15	PAOZZ	19207	12414473-008	WASHER,FLAT M3.7..... UOC:LAC,LWC,	8
16	PAOZZ	19207	12414310-026	SCREW,TAPPING M3.5 X 19..... UOC:LAC,LWC,	8
17	PAOZZ	19207	12420744	COVER,DISTRIBUTION.....	1
18	PAOZZ	19207	12420743	COVER,KICK PANEL EX.....	1

SECTION II

TM 9-2320-365-24P

(1) ITEM NO	(2) SMR CODE	(3) FSCM	(4) PART NUMBER	(5) DESCRIPTION AND USABLE ON CODE (UOC)	(6) QTY
19	PAOZZ	19207	12417975-006	SPACER,RING 6.4MM ID X 18.....	11
20	PAOZZ	15526	933-M6X12	SCREW,CAP,HEXAGON H M6 X 1 X 12....	7
21	PAOZZ	19207	12420494	HOUSING,PANEL,VEHIC.....	1
22	PAOZZ	19207	12414310-044	SCREW,TAPPING M8 X 13.....	3
23	PAOZZ	96906	MS90724-40	NUT,SHEET SPRING.....	3
24	PAOZZ	23540	411	INSULATOR,PLUG.....	2
24	PAOZZ	23540	411	UOC:LAA,LAB,LAD,LWB,LWD, INSULATOR,PLUG.....	4
25	PFOZZ	0FW39	12420958-007	UOC:LAC,LWC, BEZEL,INSTRUMENT MO.....	1
26	PAOZZ	0FW39	12422211	BRACKET,ANGLE.....	1
27	PAOZZ	19200	12524631-1	WASHER,FLAT.....	2
28	PAOZZ	15526	DIN933-M6X16-8.8 -A4C	SCREW,CAP,HEXAGON H.....	2
29	PAOZZ	19207	12414419-056	SCREW,CAP,HEXAGON H.....	4
30	PAOZZ	0FW39	12414473-032	WASHER,PLAIN.....	6
31	PAOZZ	84256	ALS30610-4.2	NUT,PLAIN,CLINCH.....	6
32	PAOZZ	0FW39	12422622	BRACKET,PANEL,MOUNT.....	2
33	PAOZZ	19207	12414419-042	SCREW,MACHINE.....	1
34	PAOZZ	0FW39	12422619-001	COVER ASSEMBLY KICK.....	1
35	PAOZZ	84256	ALS3-470-2.0	NUT,PLAIN,KNURLED.....	1
36	PAOZZ	23540	6591AA1	PLUG,PROTECTIVE,DUS.....	13
37	PAOZZ	19207	12420495-008	SHIELD,HEATER DUCT.....	1
38	MOOZZ	0FW39	12420420-3X175	UOC:LAC,LWC, SEAL,URETHANE MAKE FROM SEAL P/N 12420420-003 (0FW39) X 175 MM.....	2
39	MOOZZ	0FW39	12420420-3X2200	UOC:LAA,LAB,LAD,LWB,LWD, SEAL,URETHANE MAKE FROM SEAL P/N 12420420-003 (0FW39) X 2200 MM.....	1

END OF FIGURE

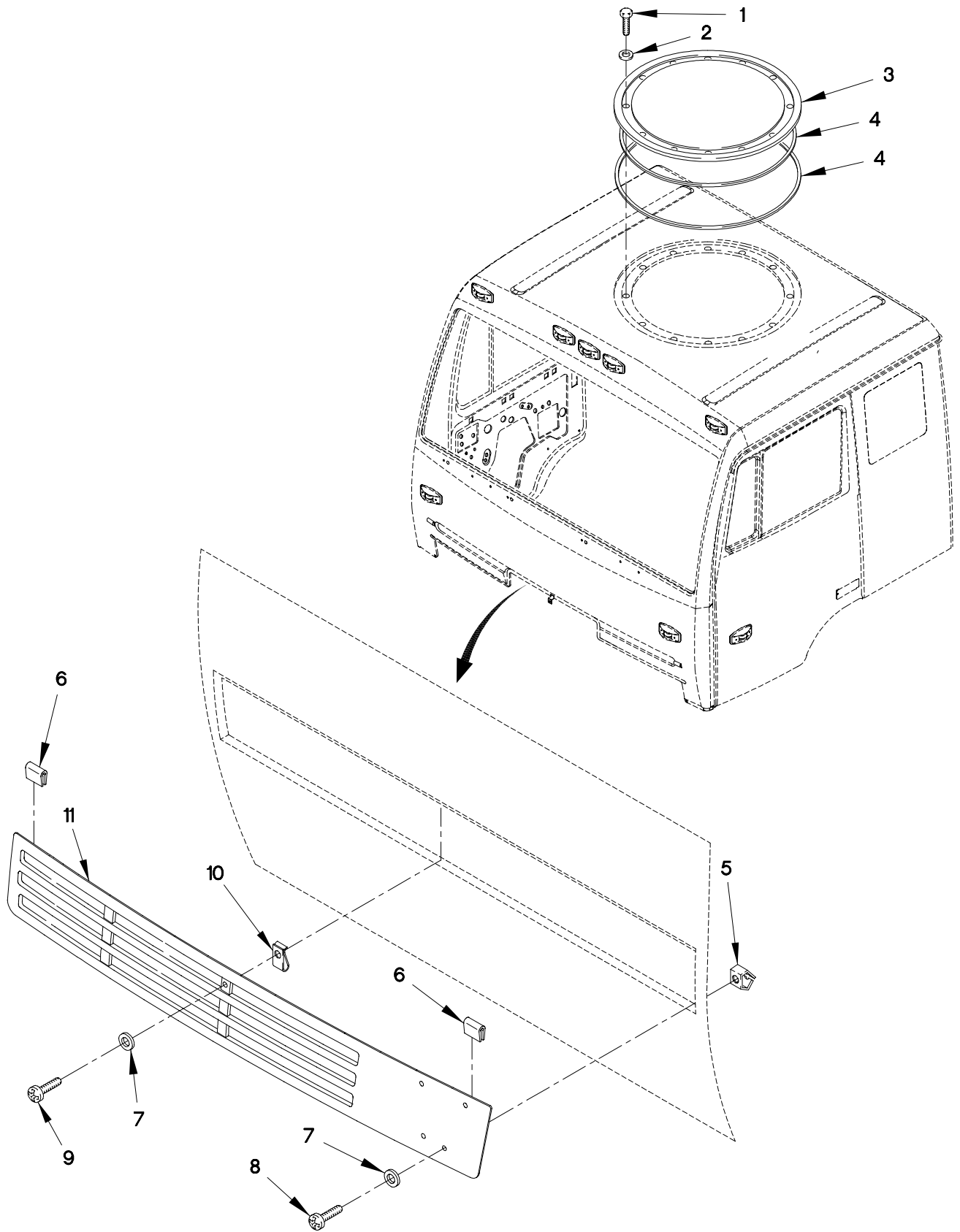

FIGURE 186. ROOF HATCH AND FRONT GRILLE

SECTION II

TM 9-2320-365-24P

(1) ITEM NO	(2) SMR CODE	(3) FSCM	(4) PART NUMBER	(5) DESCRIPTION AND USABLE ON CODE (UOC)	(6) QTY
GROUP 1801: BODY, CAB, HOOD, AND HULL ASSEMBLIES FIG.186 ROOF HATCH AND FRONT GRILLE					
1	PAOZZ	19207	12422263	SCREW,CAP,SOCKET HE M13.....	12
2	PAOZZ	0FW39	12422217	WASHER,FLAT M13ID.....	12
3	PAOZZ	0FW39	12418323	HATCH,ROOF ASSEMBLY.....	1
4	PAOZZ	0FW39	12420421	RUBBER STRIP.....	V
5	PAOZZ	19207	12419831-001	NUT,SHEET SPRING.....	2
6	PAOZZ	0FW39	12417462	SEAL,NONMETALLIC SP.....	2
7	PAOZZ	19200	12524631-1	WASHER,FLAT M6.....	3
8	PAOZZ	19207	12414310-048	SCREW,TAPPING M4.8 X 25.....	2
9	PAOZZ	56161	10503805	SCREW,CAP,HEXAGON M6 X 1 X 20.....	1
10	PAOZZ	84256	ALS3-610-4.2	NUT,PLAIN,CLINCH M6X1.0 (GRIP RANGE 0.7 - 4.20).....	1
11	PAOZZ	0FW39	12418315-001	GRILLE,RADIATOR,VEH.....	1

END OF FIGURE

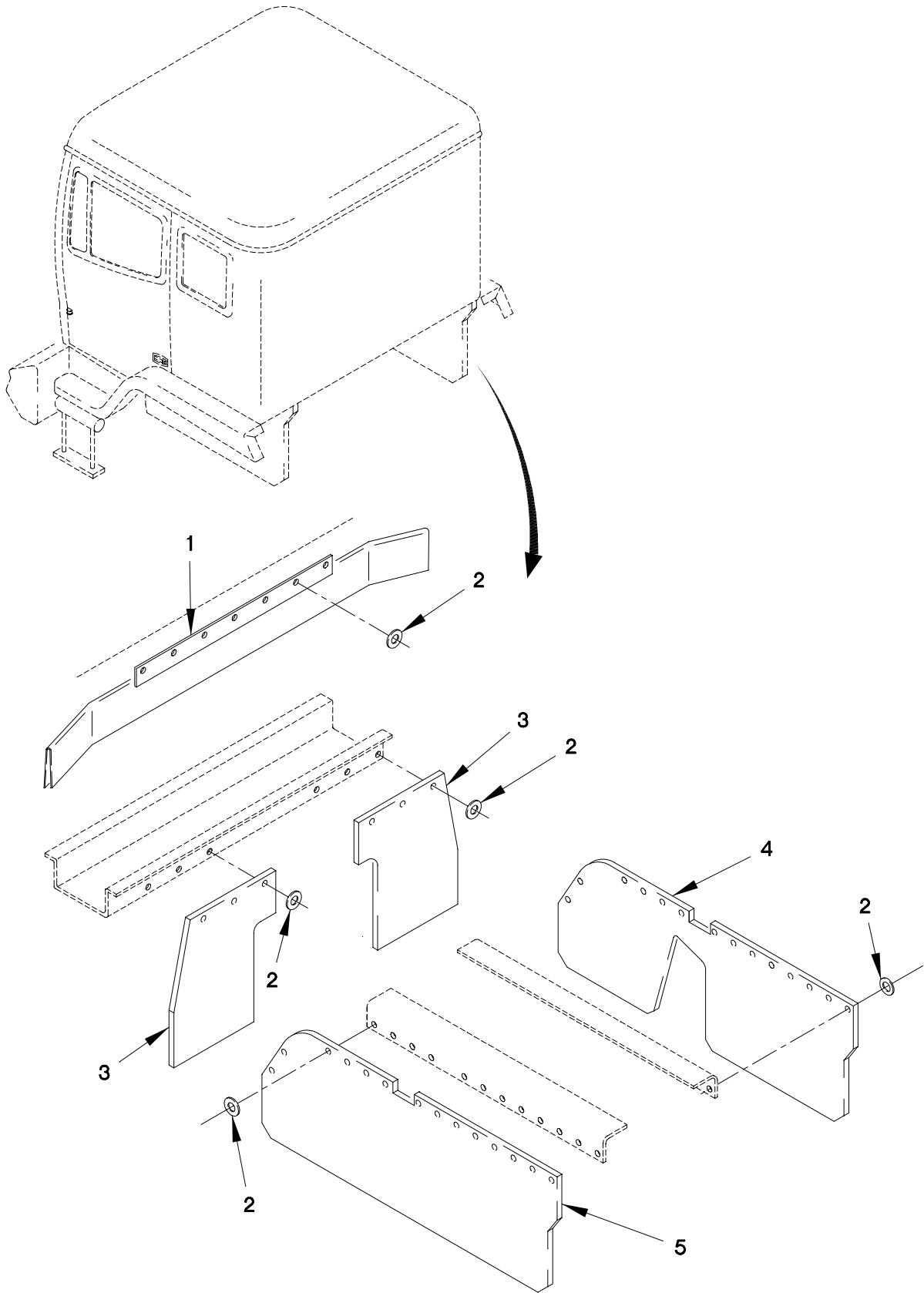

FIGURE 187. ENGINE SPLASH GUARDS

SECTION II

TM 9-2320-365-24P

(1) ITEM NO	(2) SMR CODE	(3) FSCM	(4) PART NUMBER	(5) DESCRIPTION AND USABLE ON CODE (UOC)	(6) QTY
GROUP 1801: BODY, CAB, HOOD, AND HULL ASSEMBLIES FIG.187 ENGINE SPLASH GUARDS					
1	PAOZZ	19207	12420296	BAFFLE,AIRFLOW,NONA.....	1
2	PAOZZ	19207	12417975-006	SPACER,RING.....	41
3	PAOZZ	19207	12417807-001	GUARD,SPLASH,VEHICU.....	2
4	PAOZZ	0FW39	12417805-001	GUARD,SPLASH,VEHICU.....	1
5	PAOZZ	0FW39	12417804-001	GUARD,SPLASH,VEHICU.....	1

END OF FIGURE

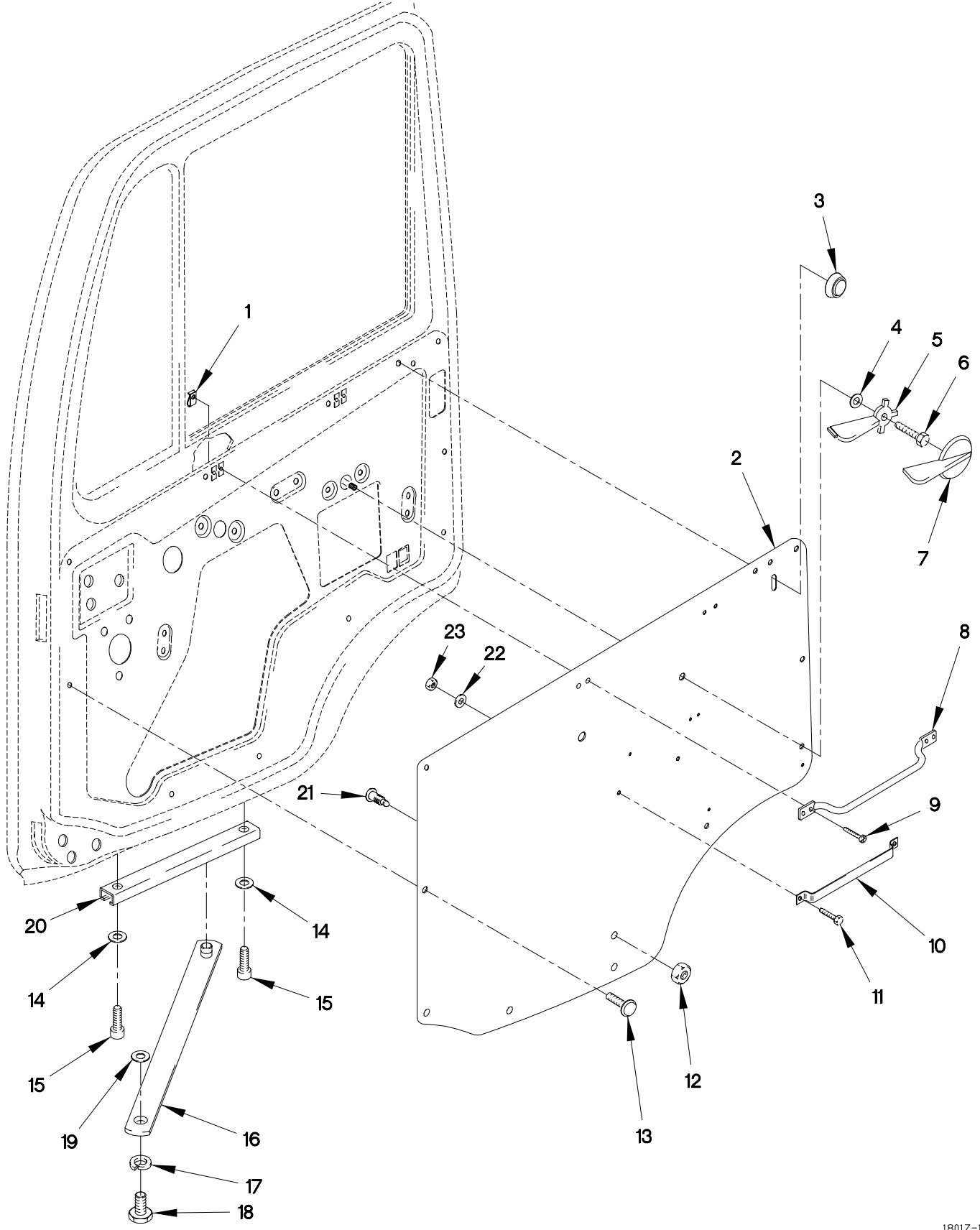

FIGURE 188. CAB DOOR FITTINGS

SECTION II

TM 9-2320-365-24P

(1) ITEM NO	(2) SMR CODE	(3) FSCM	(4) PART NUMBER	(5) DESCRIPTION AND USABLE ON CODE (UOC)	(6) QTY
GROUP 1801: BODY, CAB, HOOD, AND HULL ASSEMBLIES FIG.188 CAB DOOR FITTINGS					
1	PAOZZ	19207	12419831-001	NUT,SHEET SPRING.....	4
2	PAOZZ	19207	12420381-001	PANEL,INTERIOR,VEHI LEFT SIDE.....	1
2	PAOZZ	0FW39	12420381-002	PANEL,INTERIOR,VEHI RIGHT SIDE.....	1
3	PAOZZ	0FW39	12417473	KNOB.....	2
4	PAOZZ	19207	12417707	WASHER,FLAT M10.....	2
5	PAOZZ	0FW39	12417502	HANDLE,DOOR,VEHICUL.....	2
6	PAOZZ	15526	933-M6X12	SCREW,CAP,HEXAGON H M6 X 1 X 12....	2
7	PAOZZ	0FW39	12418393	COVER,HANDLE,DOOR,V.....	2
8	PAOZZ	0FW39	TV990017	HANDLE,DOOR CLOSING.....	2
9	PAOZZ	19207	12414310-048	SCREW,TAPPING M4.8 X 25.....	8
10	PAOZZ	19207	12417815	BRACKET,DOUBLE ANGL.....	1
11	PAOZZ	56161	10503657	SCREW,CAP,HEXAGON H M5 X .8 X 12...	2
12	PAOZZ	1FH08	DIN555M8	NUT,PLAIN,HEXAGON M8 X 1.25.....	1
13	PAOZZ	0FW39	12418469	RIVET,COMPRESSION.....	20
14	PAOZZ	34914	990 3861	WASHER,FLAT M8.4.....	4
15	PAOZZ	19207	12414475-081	SCREW,CAP,SOCKET HE M8 X 1.25 16...	4
16	PAOZZ	19207	12417470-004	CONNECTING LINK,RIG.....	2
17	PAOZZ	62445	110 7289	WASHER,LOCK M13.....	2
18	PAOZZ	19207	12417714	BOLT,SHOULDER M8 X 1.25 X 20.8.....	2
19	PAOZZ	19207	12417975-008	WASHER,FLAT M8.4.....	3
20	PAOZZ	0FW39	12417471-003	HOLDER,SPRING.....	2
21	PAOZZ	0FW39	12417494	PIN,SHOULDER,HEADED.....	1
22	PAOZZ	D8286	DIN9021-5,3-100H V-C-B3B	WASHER,FLAT M5.3.....	2
23	PAOZZ	19207	12414474-009	NUT,PLAIN,HEXAGON M5 X .8.....	2

END OF FIGURE

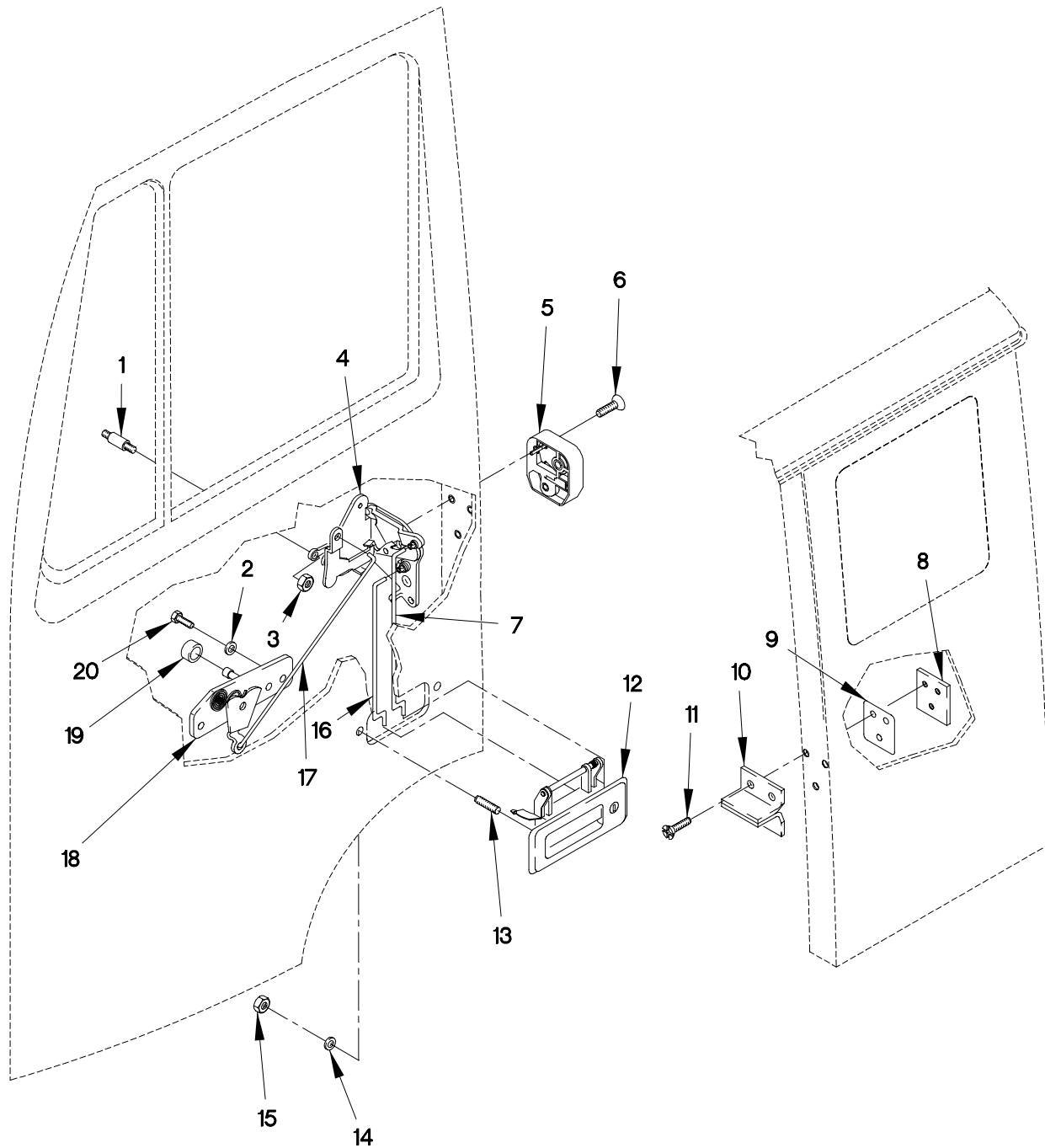

FIGURE 189. DOOR LOCKS AND HANDLES

(1) ITEM NO	(2) SMR CODE	(3) FSCM	(4) PART NUMBER	(5) DESCRIPTION AND USABLE ON CODE (UOC)	(6) QTY
GROUP 1801: BODY, CAB, HOOD, AND HULL ASSEMBLIES FIG.189 DOOR LOCKS AND HANDLES					
1	PAOZZ	19207	12417474	STUD, SHOULDERED.....	2
2	PAOZZ	D8286	DIN9021-5,3-100H V-C-B3B	WASHER, FLAT M5.3.....	4
3	PAOZZ	19207	12414315-002	NUT, PLAIN, HEXAGON M4 X .7.....	2
4	PAOZZ	0FW39	12417477	LATCH, DOOR, VEHICULA RIGHT SIDE.....	1
4	PAOZZ	0FW39	12417478	LATCH, DOOR, VEHICULA LEFT SIDE.....	1
5	PAOZZ	0FW39	12417475	ACTUATOR, MECHANICAL.....	1
5	PAOZZ	0FW39	12417476	ACTUATOR, MECHANICAL.....	1
6	PAOZZ	19207	12417959-073	SCREW, MACHINE M6 X 30.....	6
7	PAOZZ	0FW39	12417723-001	CONNECTING LINK, RIG.....	2
8	PAOZZ	0FW39	12419899	PLATE, MOUNTING.....	2
9	PAOZZ	19207	12417480	SPACER, PLATE.....	2
10	PAOZZ	0FW39	12417479-001	STRIKE, CATCH.....	2
11	PAOZZ	19207	12417959-068	SCREW, MACHINE M6 X 12.....	6
12	PAOZZ	0FW39	12417493-001	HANDLE, DOOR, VEHICU RIGHT.....	1
12	PAOZZ	0FW39	12417493-002	HANDLE, DOOR, VEHICU LEFT.....	1
13	PAOZZ	19207	12421284-089	SETSCREW M6 X 1 X 18.....	2
14	PAOZZ	19200	12524631-1	WASHER, FLAT M6.....	2
15	PAOZZ	19207	12414474-010	NUT, PLAIN, HEXAGON M6 X 1.0.....	2
16	PAOZZ	0FW39	12417721-001	CONNECTING LINK, RIG.....	2
16	PAOZZ	0FW39	12417722-001	CONNECTING LINK, RIG.....	2
17	PAOZZ	0FW39	12417724-001	CONNECTING LINK, RIG.....	2
18	PAOZZ	0FW39	12417481	ACTUATOR, MECHANICAL RIGHT DOOR.....	1
18	PAOZZ	0FW39	12417482	ACTUATOR, MECHANICAL LEFT DOOR.....	1
19	PAOZZ	0FW39	12417725	SEAL, NONMETALLIC RO.....	2
20	PAOZZ	0FW39	12414419-056	SCREW, CAP, HEXAGON H M5 X .8 X 10...	4

END OF FIGURE

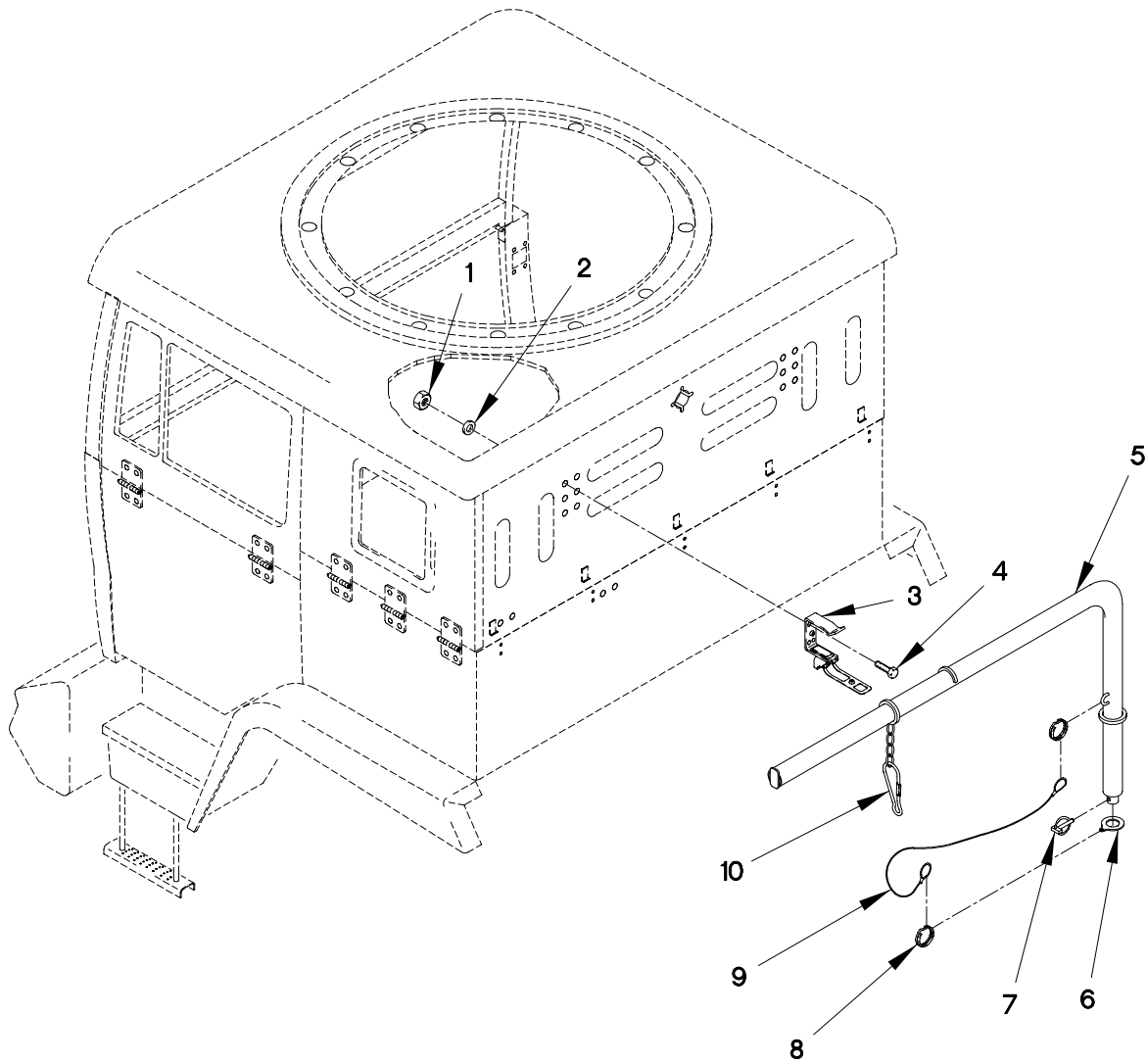

FIGURE 190. AIR DROP DAVIT BOOM ASSEMBLY

SECTION II

TM 9-2320-365-24P

(1) ITEM NO	(2) SMR CODE	(3) FSCM	(4) PART NUMBER	(5) DESCRIPTION AND USABLE ON CODE (UOC)	(6) QTY
GROUP 1801: BODY, CAB, HOOD, AND HULL ASSEMBLIES FIG.190 AIR DROP DAVIT BOOM ASSEMBLY					
1	PAOZZ	19207	12414474-009	NUT,PLAIN,HEXAGON M5 X .8..... UOC:LAC,LWC,	4
2	PAOZZ	D8286	DIN9021-5,3-100H	WASHER,FLAT M5.3..... UOC:LAC,LWC,	4
3	PAOZZ	19207	12420488	BRACKET,MOUNTING..... UOC:LAC,LWC,	3
4	PAOZZ	19207	12414419-058	SCREW,CAP,HEXAGON H M5 X .8 X 16... UOC:LAC,LWC,	12
5	PAOZZ	19207	12420472	BOOM,CRANE..... UOC:LAC,LWC,	1
6	PAOZZ	19207	12420485	WASHER,LOCK..... UOC:LAC,LWC,	1
7	PAOZZ	0FW39	12417930	PIN,QUICK RELEASE..... UOC:LAC,LWC,	1
8	PAOZZ	84256	19-8CD	RING,RETAINING..... UOC:LAC,LWC,	2
9	MOOZZ	84256	50996-8W	WIRE ROPE ASSEMBLY MAKE FROM WIRE P/N: M83420/4-005 (81349) X 16MM.... UOC:LAC,LWC,	2
10	PAOZZ	0FW39	12420486	SNAP HOOK..... UOC:LAC,LWC,	2

END OF FIGURE

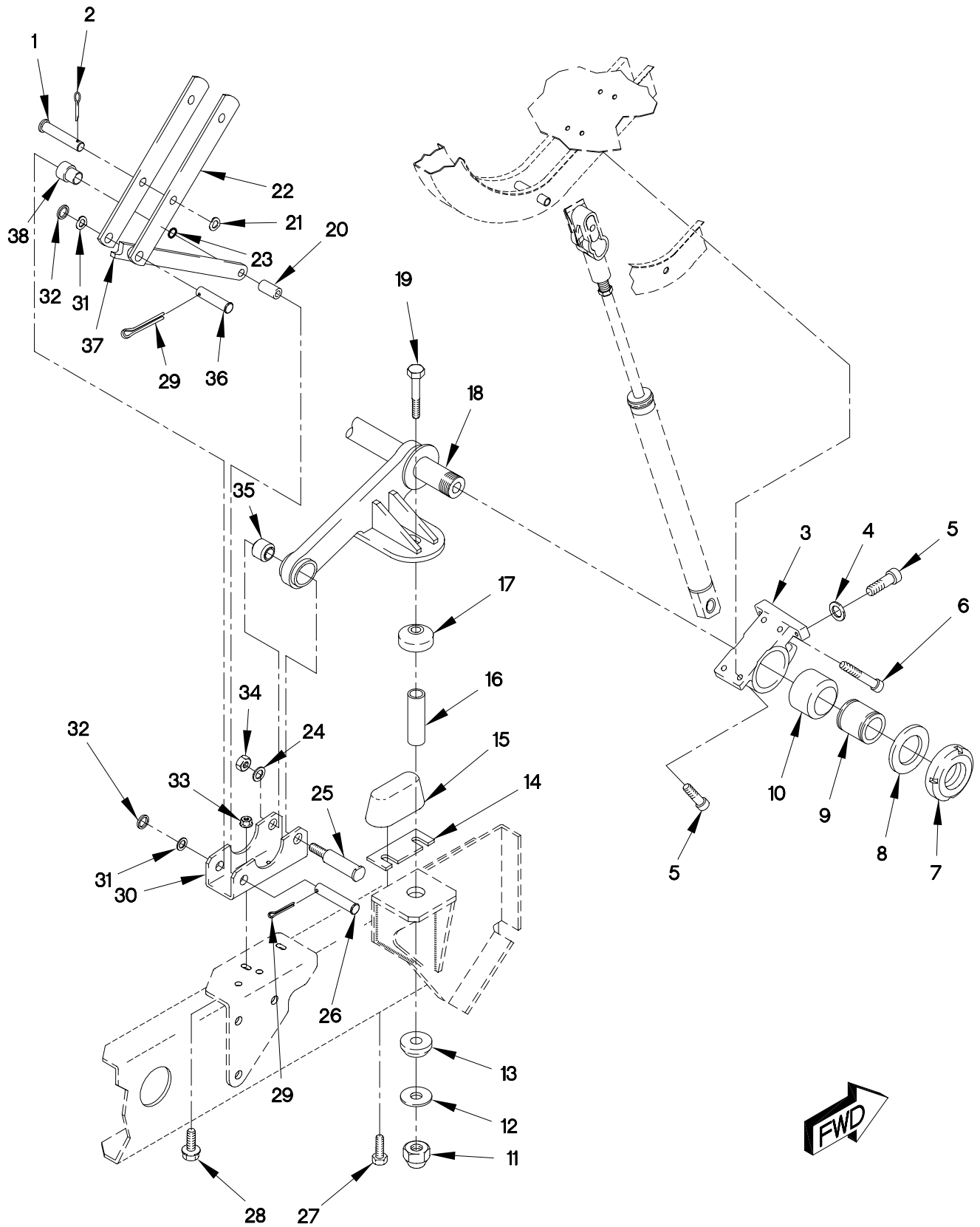

FIGURE 191. FRONT CAB SUPPORTS

(1) ITEM NO	(2) SMR CODE	(3) FSCM	(4) PART NUMBER	(5) DESCRIPTION AND USABLE ON CODE (UOC)	(6) QTY
GROUP 1801: BODY, CAB, HOOD, AND HULL ASSEMBLIES FIG.191 FRONT CAB SUPPORTS					
1	PAFZZ	0FW39	12417653-079	PIN, STRAIGHT, HEADED.....	1
2	PAFZZ	96906	MS24665-385	PIN, COTTER.....	1
3	PAFZZ	19207	12418160	HOUSING, BEARING UNI LEFT.....	1
3	PAFZZ	19207	12418177	HOUSING, BEARING UNI RIGHT.....	1
4	PAFZZ	81349	MIL-W-70342/4	WASHER, FLAT M10.....	4
5	PAFZZ	19207	12414475-115	SCREW, CAP, SOCKET HE M10 X 1.5 X 35.	8
6	PAFZZ	19207	12414475-125	SCREW, CAP, SOCKET HE M10 X 1.5 X 60.	4
7	PAFZZ	81349	D70329/1-A040	NUT, PLAIN, ROUND M40 X 1.5.....	2
8	PAFZZ	19207	12418156	WASHER, FLAT M4.....	2
9	PAFZZ	19207	12418155	BUSHING, SLEEVE.....	2
10	PAFZZ	19207	12418159	BUSHING, NONMETALLIC.....	2
11	PAFZZ	19207	12414315-020	NUT, PLAIN, HEXAGON M20 X 1.5.....	2
12	PAFZZ	19207	12418154	WASHER, FLAT M21.....	2
13	PAFZZ	81860	25920-1	MOUNT, RESILIENT.....	2
14	PAFZZ	19207	12420546	SPACER, SPECIAL SHAP.....	V
15	PAFZZ	81860	25921-1	BUMPER, NONMETALLIC.....	2
16	PAFZZ	19207	12418158	SPACER, SLEEVE.....	2
17	PAFZZ	81860	25926	MOUNT, RESILIENT.....	2
18	PAFZZ	19207	12418168	SUPPORT, CAB ASSEMBL.....	1
19	PAFZZ	19207	12414551-124	BOLT, MACHINE M20 X 1.5 X 110.....	2
20	PAFZZ	19207	12418219	SPACER, SLEEVE.....	1
21	PAFZZ	0FW39	12414473-014	WASHER, FLAT M13.....	1
22	PAFZZ	19207	12418216	ARM, PIVOTING WHEEL.....	2
23	PAFZZ	81343	MS9770-116	O-RING.....	1
24	PAFZZ	19207	12414582-006	WASHER, FLAT M13.....	2
25	PAFZZ	19207	12418153	BOLT, SHOULDER M12 X 1.75 X 72.....	2
26	PAFZZ	0FW39	12417653-120	PIN, STRAIGHT, HEADED.....	1
27	PAFZZ	19207	12414419-112	SCREW, CAP, HEXAGON H M10 X 1.5 X 25.	4
28	PAFZZ	19207	12414307-078	BOLT, MACHINE M12 X 1.5 X 35.....	4
29	PAFZZ	80205	MS24665-457	PIN, COTTER.....	2
30	PAFZZ	19207	12418167	BRACKET, DOUBLE ANGL.....	2
31	PAFZZ	81349	D63474/1-27	WASHER, SPRING TENSI M15.5.....	2
32	PAFZZ	19207	12414473-016	WASHER, FLAT M15.....	2
33	PAFZZ	19207	12414308-021	NUT, SELF-LOCKING, EX M12 X 1.5.....	4
34	PAFZZ	19207	12414474-018	NUT, PLAIN, HEXAGON M12 X 1.75.....	2
35	PAFZZ	19207	12419961	BUSHING, SLEEVE.....	2
36	PAFZZ	0FW39	12417653-113	PIN, STRAIGHT, HEADED.....	1
37	PAFZZ	19207	12418217	BRACE, RETRACTABLE S.....	1
38	PAFZZ	19207	12418218	BUSHING, SLEEVE.....	1

END OF FIGURE

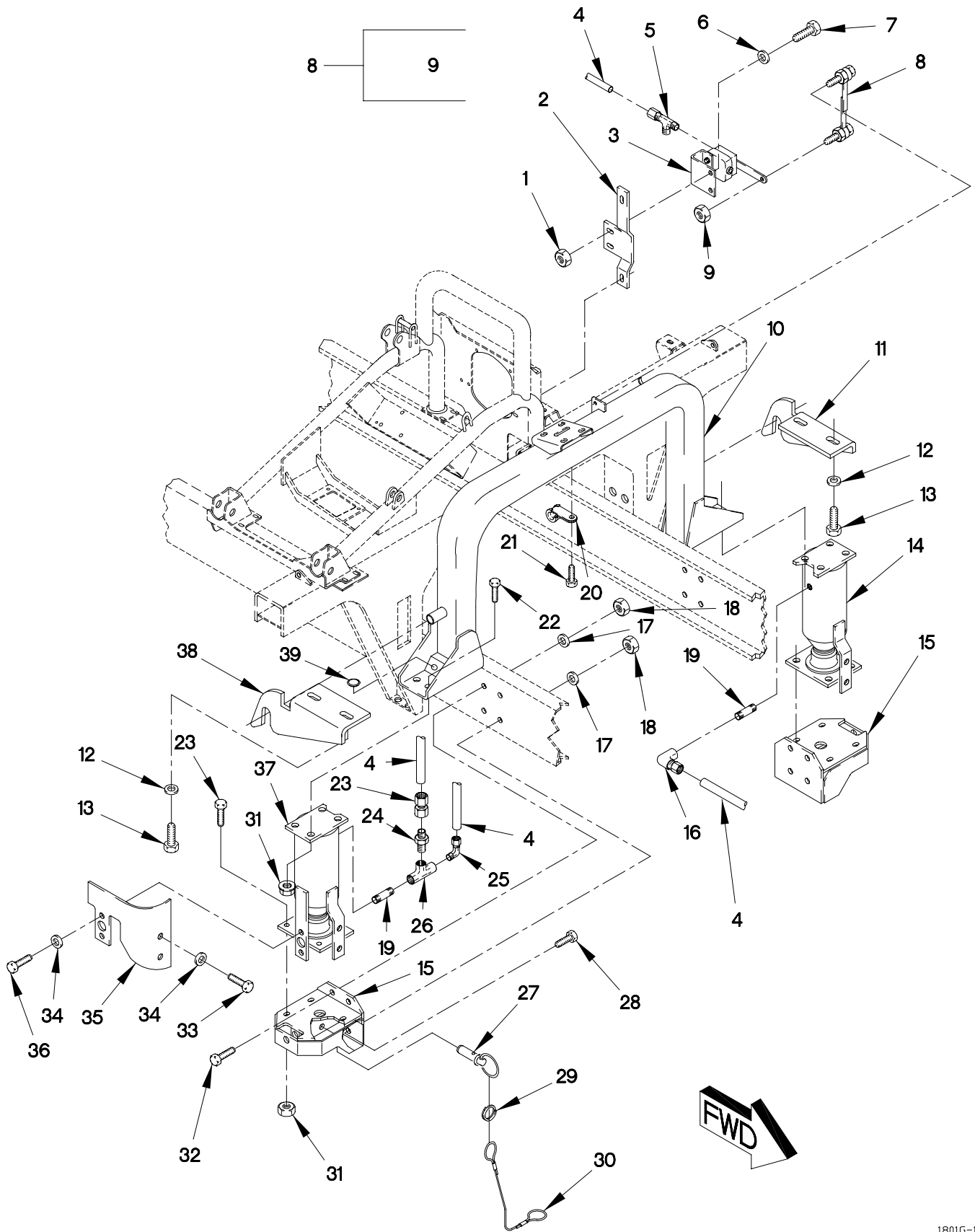

FIGURE 192. REAR CAB SUPPORT, LEVELING VALVE, LATCH, AIR SPRING HOSES AND FITTINGS (SHEET 1 OF 2)

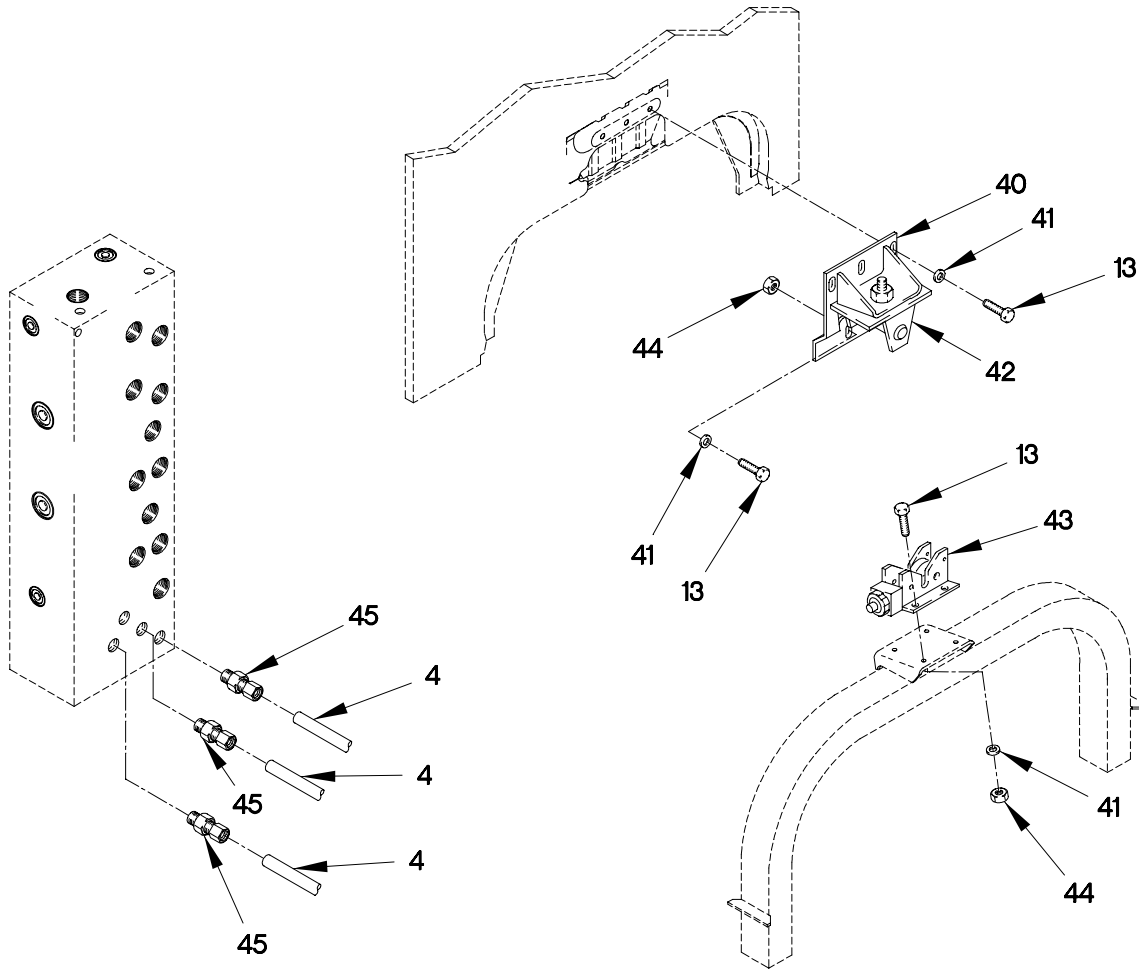

FIGURE 192. REAR CAB SUPPORT, LEVELING VALVE, LATCH, AIR SPRING HOSES AND FITTINGS (SHEET 2 OF 2)

(1) ITEM NO	(2) SMR CODE	(3) FSCM	(4) PART NUMBER	(5) DESCRIPTION AND USABLE ON CODE (UOC)	(6) QTY
GROUP 1801: BODY, CAB, HOOD, AND HULL ASSEMBLIES FIG.192 REAR CAB SUPPORT, LEVELING VALVE, LATCH, AIR SPRING, HOSES AND FITTINGS					
1	PAOZZ	19207	12414308-002	NUT,SELF-LOCKING,E M6 X 1.....	2
2	PAOZZ	0FW39	12420641	BRACKET,MOUNTING.....	1
3	PAOZZ	4B046	PP975900	VALVE,ROTARY,SELECT.....	1
4	MOOZZ	0FW39	12420572-004X	TUBING,NONMETALLIC MAKE FROM HOSE P/N: NT-10004-BLK (79470), CUT TO LENGTH.....	V
5	PAOZZ	0TE27	AQ64-DOT-4-SIL	TEE,TUBE.....	1
6	PAOZZ	19200	12524631-1	WASHER,FLAT M6.....	2
7	PAOZZ	56161	10503805	SCREW,CAP,HEXAGON M6 X 1 X 20.....	2
8	PAOZZ	26952	PP941900	CONNECTING LINK,RIG.....	1
9	PAOZZ	19207	12414308-002	.NUT,SELF-LOCKING,E 1/4-20.....	2
10	PAOZZ	19207	12420636	SUPPORT,CAB ASSEMBL.....	1
11	PAOZZ	0FW39	12422118-001	LATCH,MORTISE.....	1
12	PAOZZ	81349	MIL-W-70342/4	WASHER,FLAT M10.....	4
13	PAOZZ	05824	M10X1.5X30 DIN93 3 ST	SCREW,CAP,HEXAGON H M10 X 1.5 X 35.	13
14	PAOZZ	0FW39	12421438-004	AIR SPRING,VEHICULA.....	1
15	PAOZZ	19207	12420637	BRACKET,MOUNTING.....	2
16	PAOZZ	81343	4-2 100203BA	ELBOW,PIPE TO TUBE.....	1
17	PAOZZ	21969	A 13 DIN125-ST	WASHER,FLAT M13.....	8
18	PAOZZ	19207	12414308-022	NUT,SELF-LOCKING,EX M12 X 1.75.....	8
19	PAOZZ	96906	MS51953-10	NIPPLE,PIPE.....	2
20	PAOZZ	0FW39	12419079-002	CLAMP,LOOP.....	1
21	PAOZZ	56161	10503805	SCREW,CAP,HEXAGON M6 X 1 X 20.....	1
22	PAOZZ	19207	12414307-064	BOLT,MACHINE M10 X 1.5 X 30.....	16
23	PAOZZ	81343	4-2-100103BA	ADAPTER,STRAIGHT,PI.....	1
24	PAOZZ	0FW39	12421167	VALVE,CHECK.....	1
25	PAOZZ	81343	4-2 100202BA	ELBOW,PIPE TO TUBE.....	1
26	PAOZZ	81343	2-2-2 130438B	TEE,PIPE.....	1
27	PAOZZ	81349	M45952/1-C10-20	PIN,QUICK RELEASE.....	2
28	PAOZZ	19207	12414419-135	SCREW,CAP,HEXAGON H M12 X 1.75 X 35.....	7
29	PAOZZ	84256	19-4CD	RING,RETAINING.....	2
30	PAOZZ	84256	LT1504C6-16	WIRE ROPE ASSEMBLY,.....	2
31	PAOZZ	19207	12414308-019	NUT,SELF-LOCKING,EX M10 X 1.5.....	16
32	PAOZZ	19207	12414419-136	SCREW,CAP,HEXAGON H M12 X 1.75 X 40.....	1
33	PAOZZ	19207	12414419-058	SCREW,CAP,HEXAGON H M5 X .8 X 16...	4
34	PAOZZ	19207	12417948-001	WASHER,FLAT M5.....	6
35	PAOZZ	19207	12420729	GUARD,SPLASH,VEHICU.....	2
36	PAOZZ	56161	10503657	SCREW,CAP,HEXAGON H M5 X .8 X 12...	2

SECTION II

TM 9-2320-365-24P

(1) ITEM NO	(2) SMR CODE	(3) FSCM	(4) PART NUMBER	(5) DESCRIPTION AND USABLE ON CODE (UOC)	(6) QTY
37	PAOZZ	0FW39	12421438-003	AIR SPRING,VEHICULA.....	1
38	PAOZZ	0FW39	12422118-002	LATCH,MORTISE.....	1
39	PAOZZ	23540	415-2	PLUG,SEALING PLASTI.....	2
40	PAOZZ	19207	12422119	BRACKET,MOUNTING.....	1
41	PAOZZ	0FW39	12414473-014	WASHER,FLAT M10.....	9
42	PAOZZ	26952	PP790900	BRACKET,VEHICULAR C.....	1
43	PAOZZ	26952	LH50000105	LATCH,VEHICULAR CAB.....	1
44	PAOZZ	19207	12414315-009	NUT,SELF-LOCKING,HE M10 X 1.5.....	2
45	PAOZZ	0TE27	AQ68-DOT-4X2SIL	ADAPTER,STRAIGHT,PI.....	3

END OF FIGURE

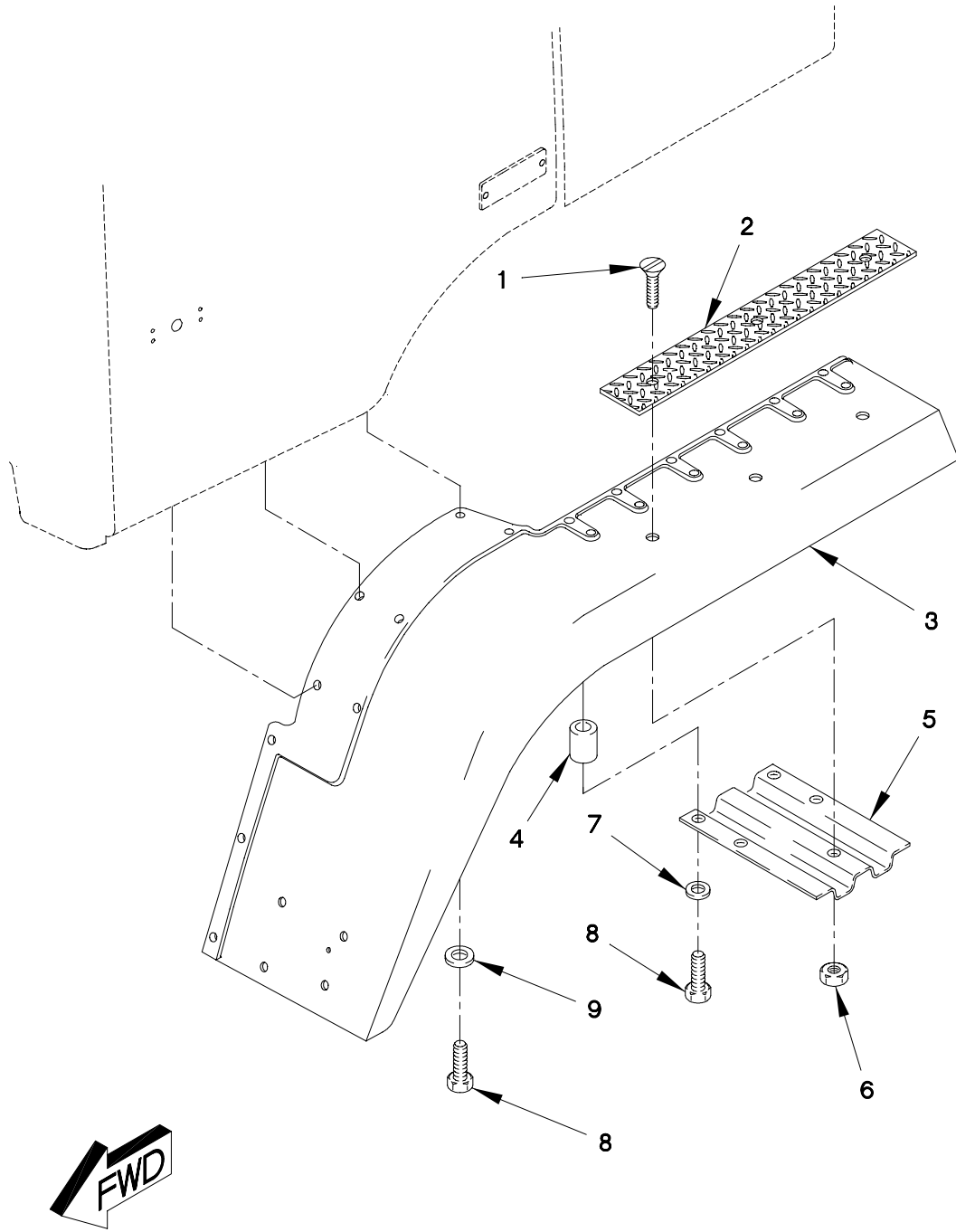

FIGURE 193. CAB FENDERS

SECTION II

TM 9-2320-365-24P

(1) ITEM NO	(2) SMR CODE	(3) FSCM	(4) PART NUMBER	(5) DESCRIPTION AND USABLE ON CODE (UOC)	(6) QTY
GROUP 1801: BODY, CAB, HOOD, AND HULL ASSEMBLIES FIG.193 CAB FENDERS					
1	PAOZZ	19207	12417959-072	SCREW,MACHINE M6 X 1.2 X 25.....	6
2	PAOZZ	0FW39	12417795	TREAD,METALLIC NONS.....	2
3	PAOZZ	19207	12420137-001	FENDER,VEHICULAR LEFT.....	1
				UOC:LAA,LAB,LAD,LWB,LWD,	
3	PAOZZ	19207	12420137-002	FENDER,VEHICULAR RIGHT.....	1
				UOC:LAA,LAB,LAD,LWB,LWD,	
3	PAOZZ	19207	12420137-003	FENDER,VEHICULAR LEFT.....	1
				UOC:LAC,LWC,	
3	PAOZZ	19207	12420137-004	FENDER,VEHICULAR RIGHT.....	1
				UOC:LAC,LWC,	
4	PAOZZ	0FW39	12378759	SPACER,SLEEVE.....	24
5	PAOZZ	0FW39	12417794-001	BRACE,FENDER.....	6
6	PAOZZ	15526	DIN 934 ST M6	NUT,PLAIN,HEXAGON M6 X 1.....	6
7	PAOZZ	34914	990 3861	WASHER,FLAT M8.4.....	24
8	PAOZZ	05523	42051-14	SCREW,CAP,HEXAGON H M8 X 1.25 X 14.	48
				UOC:LAA,LAB,LAD,LWB,LWD,	
9	PAOZZ	19207	12420512	WASHER,FLAT M6.....	12
				UOC:LAA,LAB,LAD,LWB,LWD,	
9	PAOZZ	19207	12417975-008	WASHER,FLAT M8.4.....	6
				UOC:LAA,LAB,LAD,LWB,LWD,	
9	PAOZZ	19207	12417975-008	WASHER,FLAT M8.4.....	8
				UOC:LAC,LWC,	

END OF FIGURE

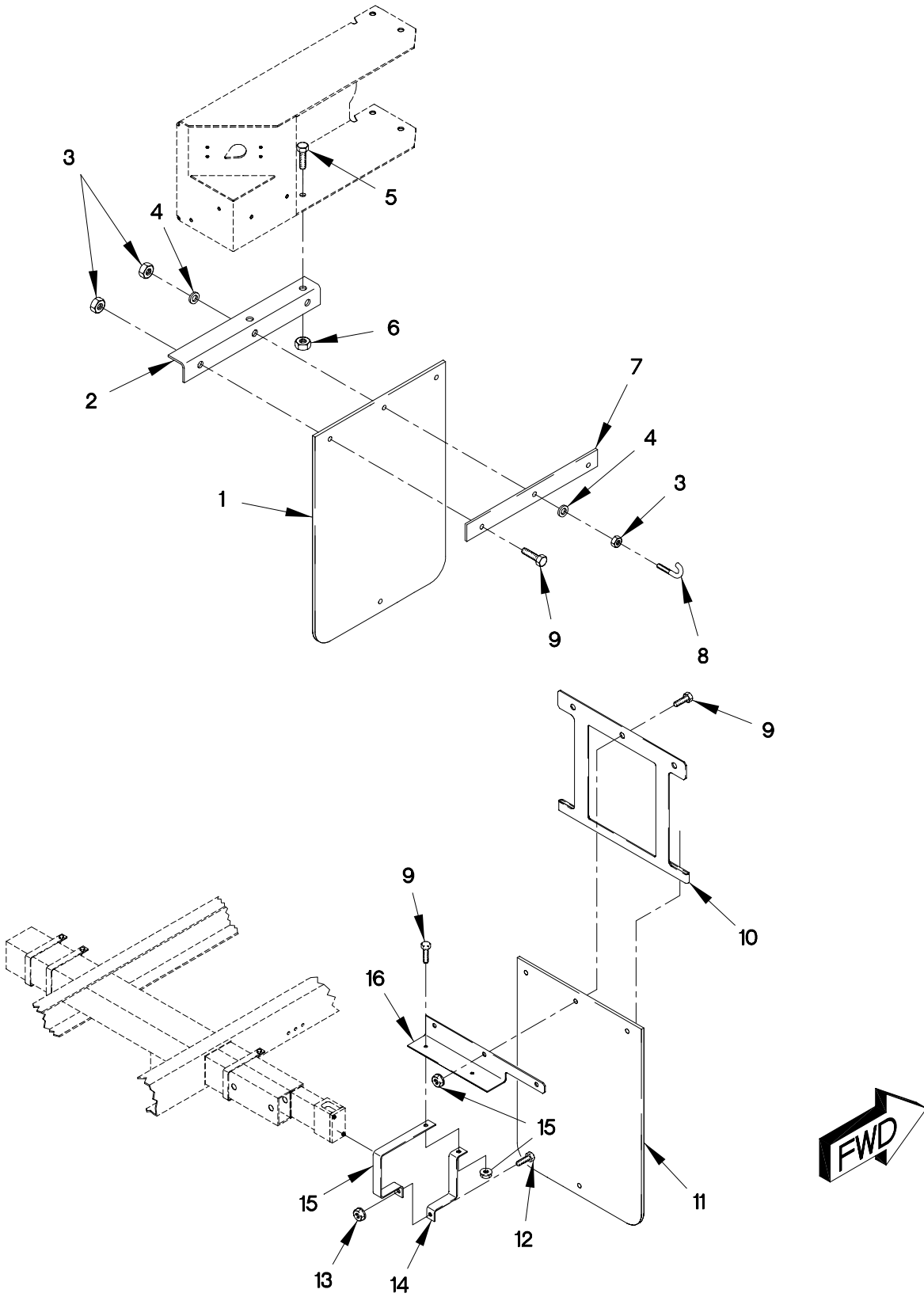

FIGURE 194. VAN SPLASH SHIELDS

SECTION II

TM 9-2320-365-24P

(1) ITEM NO	(2) SMR CODE	(3) FSCM	(4) PART NUMBER	(5) DESCRIPTION AND USABLE ON CODE (UOC)	(6) QTY
GROUP 1801: BODY, CAB, HOOD, AND HULL ASSEMBLIES FIG.194 VAN SPLASH SHIELDS					
1	PAOZZ	0FW39	12418490	GUARD,SPLASH,VEHICU.....	2
				UOC:LAD,LWD,	
2	PAOZZ	19207	12418488-001	BRACKET,ANGLE RIGHT.....	1
				UOC:LAD,LWD,	
2	PAOZZ	19207	12418488-002	BRACKET,ANGLE LEFT.....	1
				UOC:LAD,LWD,	
3	PAOZZ	19207	12414474-011	NUT,PLAIN,HEXAGON M8 X 1.....	4
				UOC:LAD,LWD,	
4	PAOZZ	19207	12417948-003	SPACER,SLEEVE.....	4
				UOC:LAD,LWD,	
5	PAOZZ	0FW39	12414307-063	BOLT,MACHINE M10 X 1.25 30.....	4
				UOC:LAD,LWD,	
6	PAOZZ	19207	12414308-019	NUT,SELF-LOCKING,EX M10 X 1.25.....	4
				UOC:LAD,LWD,	
7	PAOZZ	0FW39	12418489	PLATE,MOUNTING.....	2
				UOC:LAD,LWD,	
8	PAOZZ	19207	12418479-003	BOLT,HOOK.....	2
				UOC:LAD,LWD,	
9	PAOZZ	19207	12414307-025	BOLT,MACHINE M8 X 1 X 30.....	14
				UOC:LAD,LWD,	
10	PAOZZ	19207	12421386	PLATE,MOUNTING, LEFT SIDE.....	2
				UOC:LAD,LWD,	
11	PAOZZ	0FW39	12417329	GUARD,SPLASH,VEHICU.....	2
				UOC:LAD,LWD,	
12	PAOZZ	19207	12414307-024	BOLT,MACHINE M8 X 1 X 25.....	4
				UOC:LAD,LWD,	
13	PAOZZ	19207	12414308-017	NUT,SELF-LOCKING,E M8 X 1.....	18
				UOC:LAD,LWD,	
14	PAOZZ	19207	12421384-002	CLAMP.....	4
				UOC:LAD,LWD,	
15	PAOZZ	19207	12421384-001	CLAMP.....	4
				UOC:LAD,LWD,	
16	XDOZZ	0FW39	12421387-001	BRACKET ANGLE R.H.....	1
				UOC:LAD,LWD,	
16	XDOZZ	0FW39	12421387-002	BRACKET ANGLE L.H.....	1
				UOC:LAD,LWD,	

END OF FIGURE

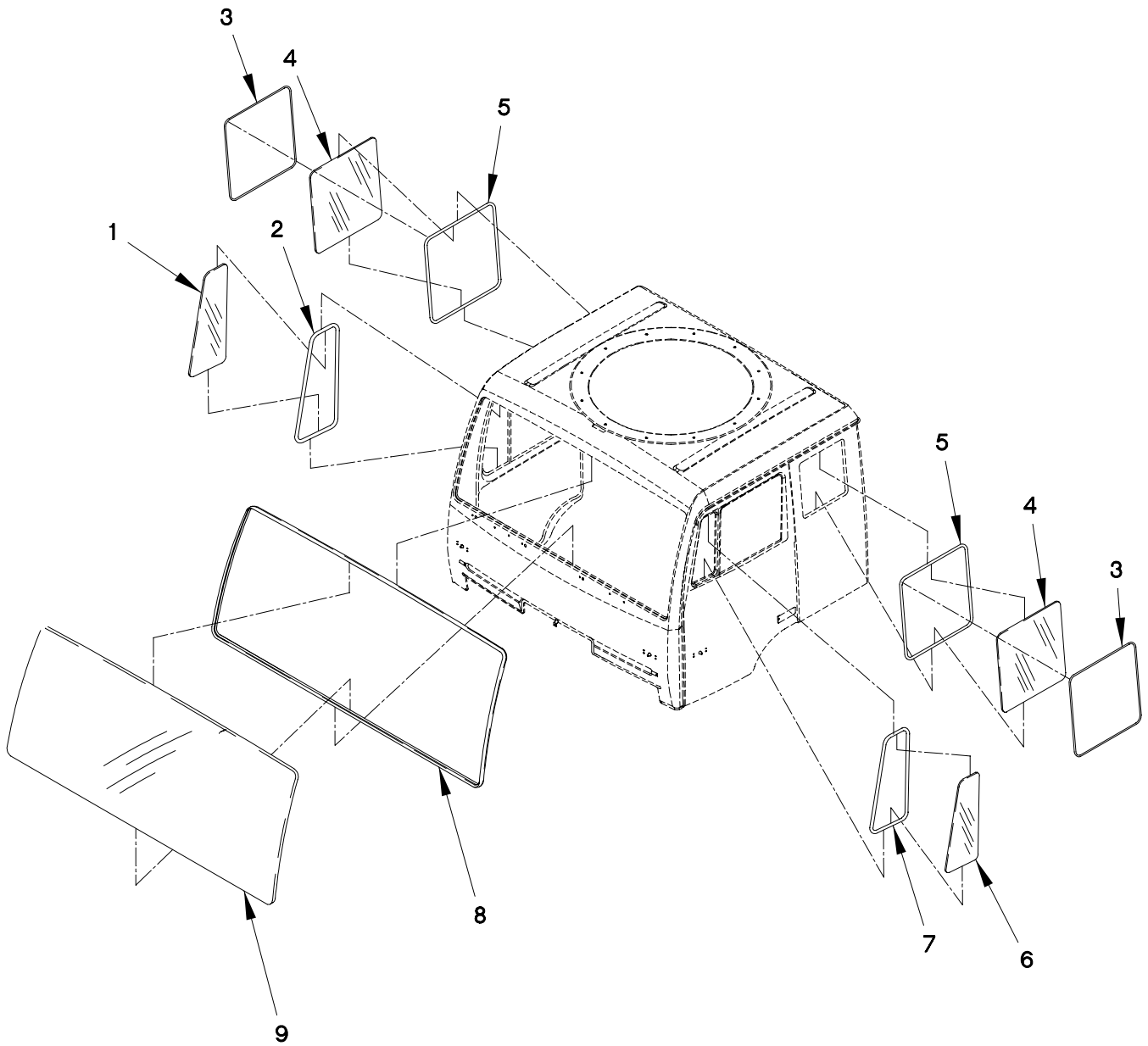

FIGURE 195. STANDARD CAB WINDOWS

SECTION II

TM 9-2320-365-24P

(1) ITEM NO	(2) SMR CODE	(3) FSCM	(4) PART NUMBER	(5) DESCRIPTION AND USABLE ON CODE (UOC)	(6) QTY
GROUP 1802: FENDERS, RUNNING BOARDS OUTRIGGERS, WINDSHIELD, GLASS FIG.195 STANDARD CAB WINDOWS					
1	PAFZZ	0FW39	12421151-002	WINDOW, VENT RIGHT SIDE..... UOC: LAA, LAB, LAD, LWB, LWD,	1
2	PAFZZ	0FW39	12417733	SEAL, NONMETALLIC SP..... UOC: LAA, LAB, LAD, LWB, LWD,	1
3	PAFZZ	0FW39	12421754	SEAL, NONMETALLIC SP..... UOC: LAA, LAB, LAD, LWB, LWD,	2
4	PAFZZ	0FW39	12418138	WINDOW, VEHICULAR..... UOC: LAA, LAB, LAD, LWB, LWD,	2
5	PAFZZ	0FW39	12417784	SEAL, NONMETALLIC SP..... UOC: LAA, LAB, LAD, LWB, LWD,	2
6	PAFZZ	0FW39	12421151-001	WINDOW, VENT LEFT SIDE..... UOC: LAA, LAB, LAD, LWB, LWD,	1
7	PAFZZ	0FW39	12417734	SEAL, NONMETALLIC SP..... UOC: LAA, LAB, LAD, LWB, LWD,	1
8	PAFZZ	0FW39	12417731	SEAL, NONMETALLIC SP..... UOC: LAA, LAB, LAD, LWB, LWD,	1
9	PAFZZ	0FW39	12414360	WINDOW, VEHICULAR..... UOC: LAA, LAB, LAD, LWB, LWD,	1

END OF FIGURE

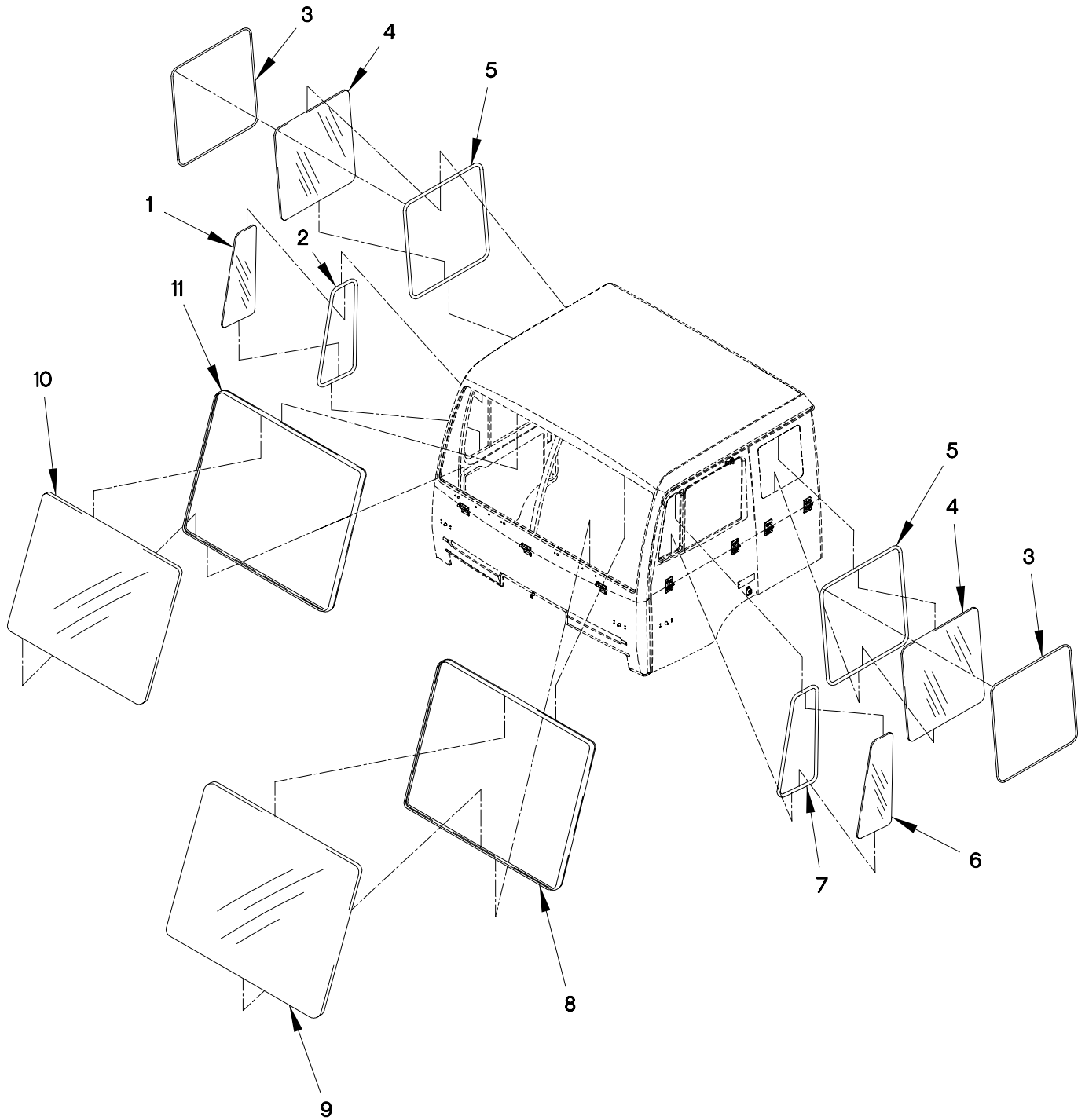

FIGURE 196. AIR DROP CAB WINDOWS

SECTION II

TM 9-2320-365-24P

(1) ITEM NO	(2) SMR CODE	(3) FSCM	(4) PART NUMBER	(5) DESCRIPTION AND USABLE ON CODE (UOC)	(6) QTY
GROUP 1802: FENDERS, RUNNING BOARDS WITH MOUNTING AND ATTACHING PARTS, OUTRIGGERS, WINDSHIELD, GLASS FIG.196 AIR DROP CAB WINDOWS					
1	PAFZZ	0FW39	12418136-002	WINDOW,VEHICULAR RIGHT SIDE..... UOC:LAC,LWC,	1
2	PAFZZ	19207	12418395-002	SEAL,NONMETALLIC SP..... UOC:LAC,LWC,	1
3	PAFZZ	0FW39	12421754	SEAL,NONMETALLIC SP..... UOC:LAC,LWC,	2
4	PAFZZ	0FW39	12417855	WINDOW,VEHICULAR..... UOC:LAC,LWC,	2
5	PAFZZ	19207	12417856	SEAL,NONMETALLIC SP..... UOC:LAC,LWC,	2
6	PAFZZ	19207	12418136-001	WINDOW,VEHICULAR LEFT SIDE..... UOC:LAC,LWC,	2
7	PAFZZ	19207	12418395-001	SEAL,NONMETALLIC SP..... UOC:LAC,LWC,	1
8	PAFZZ	19207	12417853-001	SEAL,NONMETALLIC SP..... UOC:LAC,LWC,	1
9	PAFZZ	0FW39	12414356-001	WINDOW,VEHICULAR..... UOC:LAC,LWC,	1
10	PAFZZ	2K677	V192120002	WINDOW,VEHICULAR..... UOC:LAC,LWC,	1
11	PAFZZ	19207	12417853-002	SEAL,NONMETALLIC SP..... UOC:LAC,LWC,	1

END OF FIGURE

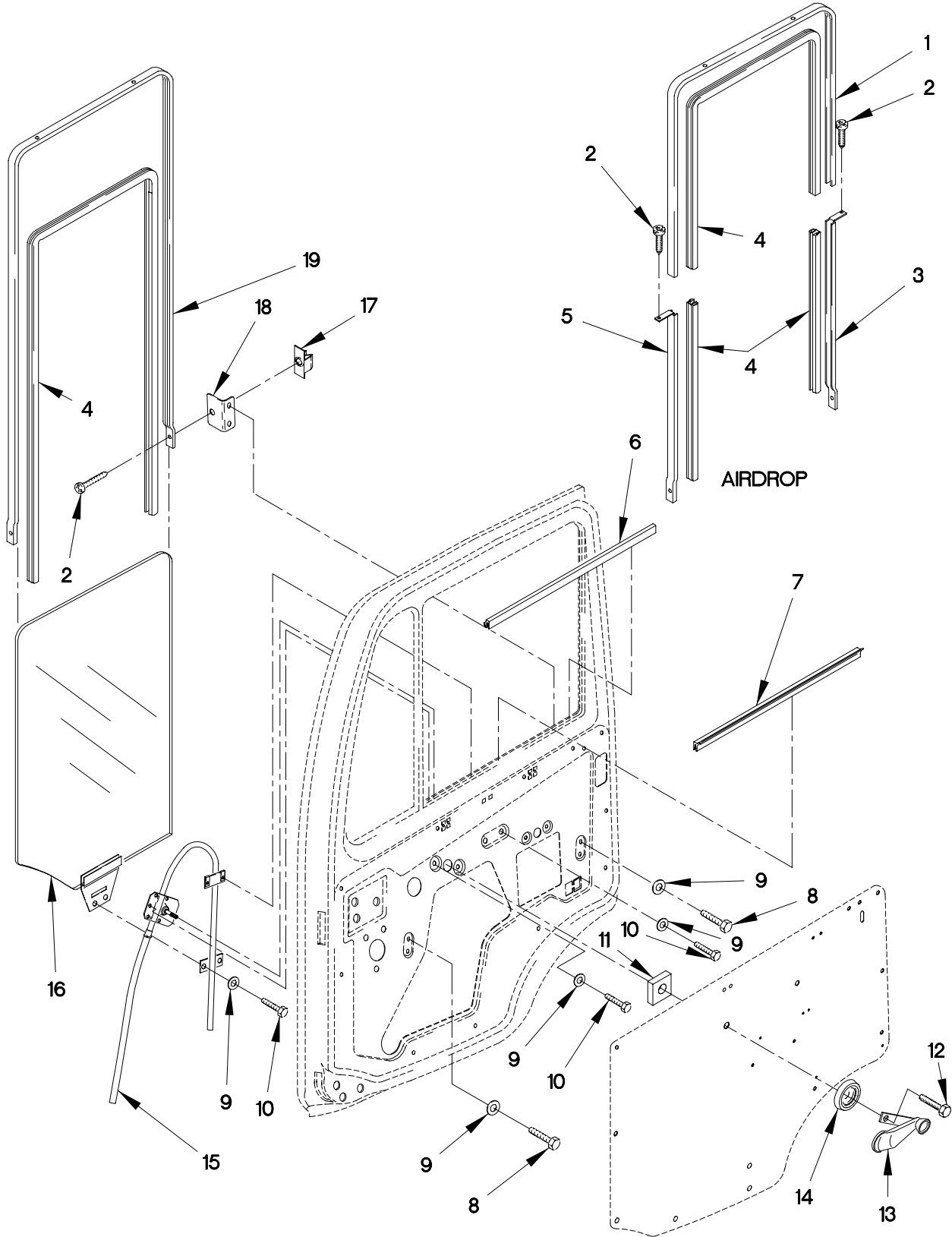

1801H-1C

FIGURE 197. CAB DOOR WINDOWS AND FITTINGS

(1) ITEM NO	(2) SMR CODE	(3) FSCM	(4) PART NUMBER	(5) DESCRIPTION AND USABLE ON CODE (UOC)	(6) QTY
GROUP 1802: FENDERS, RUNNING BOARDS WITH MOUNTING AND ATTACHING PARTS, OUTRIGGERS, WINDSHIELD, GLASS FIG.197 CAB DOOR WINDOWS AND FITTINGS					
1	PAOZZ	19207	12421160-003	CHANNEL,WINDOW GUID LEFT FRONT..... UOC:LAC,LWC,	1
1	PAOZZ	19207	12421160-004	CHANNEL,WINDOW GUID RIGHT FRONT.... UOC:LAC,LWC,	1
2	PAOZZ	0FW39	12414575-040	SCREW,MACHINE.....	4
2	PAOZZ	19207	12414310-046	SCREW,TAPPING M4.8 X 19..... UOC:LAC,LWC,	8
3	PAOZZ	19207	12421160-005	CHANNEL,WINDOW GUID LEFT REAR..... UOC:LAC,LWC,	1
3	PAOZZ	19207	12421160-006	CHANNEL,WINDOW GUID RIGHT REAR..... UOC:LAC,LWC,	1
4	PAOZZ	S7622	K9639	SEAL,NONMETALLIC CH.....	V
5	PAOZZ	19207	12421160-001	CHANNEL,WINDOW GUID TOP LEFT..... UOC:LAC,LWC,	1
5	PAOZZ	19207	12421160-002	CHANNEL,WINDOW GUID TOP RIGHT..... UOC:LAC,LWC,	1
6	MOOZZ	0FW39	12417469X540	SEAL,NONMETALLIC SP MAKE FROM SEAL P/N 12417469 (0FW39) X 540 MM..... UOC:LAC,LWC,	1
6	PAOZZ	19207	12420633-001	SEAL,NONMETALLIC LEFT..... UOC:LAA,LAB,LAD,LWB,LWD,	1
6	PAOZZ	0FW39	12420633-002	SEAL,NONMETALLIC RIGHT..... UOC:LAA,LAB,LAC,LAD,LWB,LWD,	1
7	PAOZZ	0FW39	12417468	SEAL,NONMETALLIC AN.....	2
8	PAOZZ	15526	933-M6X12	SCREW,CAP,HEXAGON H M6 X 1 X 12....	8
9	PAOZZ	19207	12417975-006	SPACER,RING 6.4MM ID X 18.....	20
10	PAOZZ	56161	10503516	SCREW,CAP,HEXAGON H.....	12
11	PAOZZ	19207	12417717	MOUNT,RESILIENT.....	2
12	PAOZZ	64678	000084006134	SCREW,MACHINE M6 X 12 X 4.....	2
13	PAOZZ	0FW39	12418392	HANDLE, WINDOW REGU.....	2
14	PAOZZ	0FW39	12417464	ESCUTCHEON PLATE.....	2
15	PAOZZ	0FW39	12417705-001	REGULATOR,VEHICLE W RIGHT-HAND.....	1
15	PAOZZ	19207	12417706-001	REGULATOR,VEHICLE W LEFT-HAND.....	1
16	PAOZZ	0FW39	12414355-001	WINDOW,VEHICULAR LEFT SIDE.....	1
16	PAOZZ	0FW39	12414355-002	WINDOW,VEHICULAR RIGHT SIDE.....	1
17	PAOZZ	84256	ALS3-470-2.0	NUT,PLAIN,KNURLED.....	4

SECTION II

TM 9-2320-365-24P

(1) ITEM NO	(2) SMR CODE	(3) FSCM	(4) PART NUMBER	(5) DESCRIPTION AND USABLE ON CODE (UOC)	(6) QTY
18	PAOZZ	0FW39	12417472-002	PLATE,MOUNTING.....	4
19	PAOZZ	0FW39	12420806-001	CHANNEL,LIFT,VEHICL LEFT..... UOC:LAA,LAB,LAD,LWB,LWD,	1
19	PAOZZ	0FW39	12420806-002	CHANNEL,LIFT,VEHICL RIGHT..... UOC:LAA,LAB,LAD,LWB,LWD,	1

END OF FIGURE

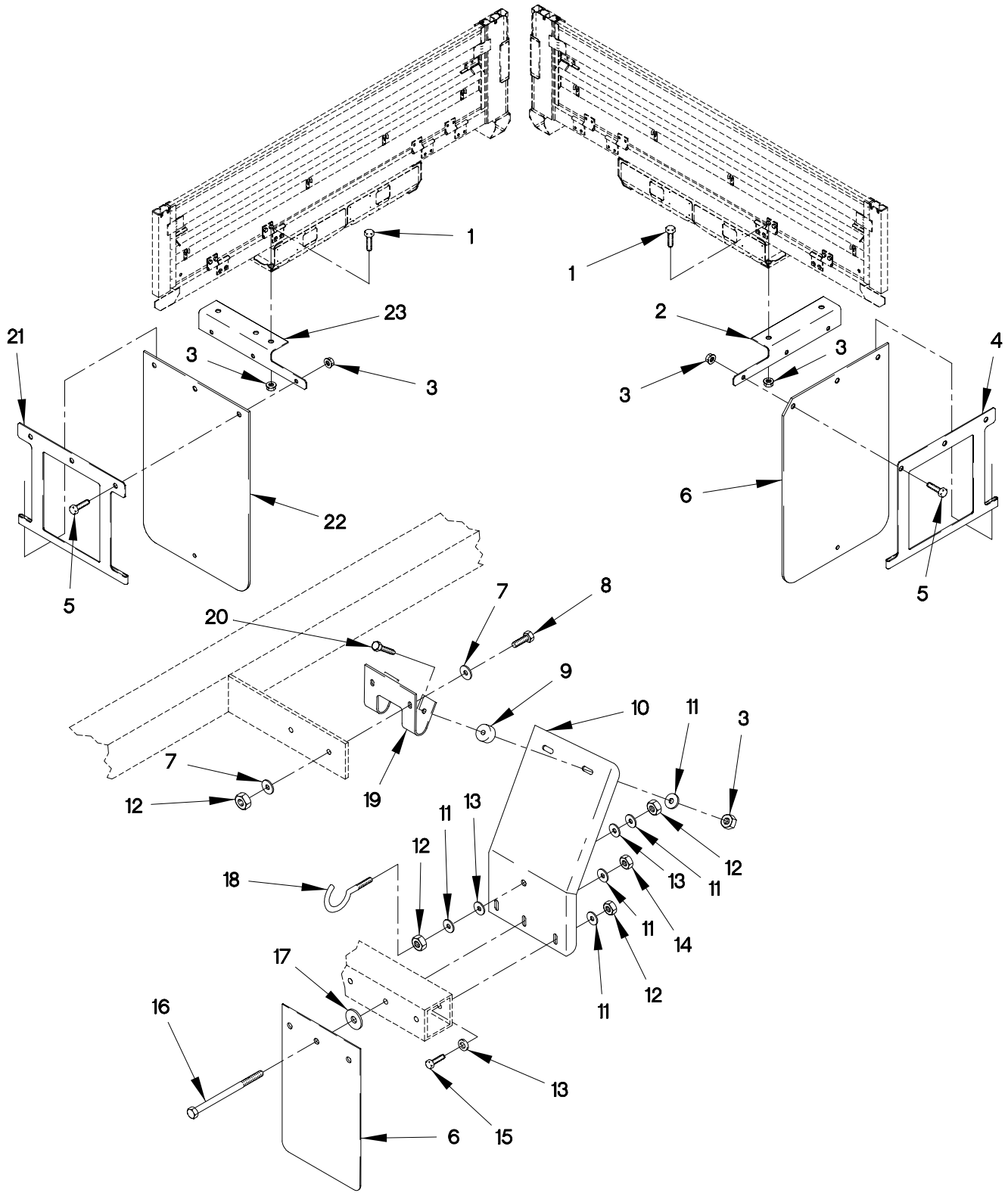

FIGURE 198. REAR FENDERS AND SPLASH GUARDS

SECTION II

TM 9-2320-365-24P

(1) ITEM NO	(2) SMR CODE	(3) FSCM	(4) PART NUMBER	(5) DESCRIPTION AND USABLE ON CODE (UOC)	(6) QTY
GROUP 1802: FENDERS, RUNNING BOARDS OUTRIGGERS, WINDSHIELD, GLASS FIG.198 REAR FENDERS AND SPLASH GUARDS					
1	PAOZZ	19207	12414307-023	BOLT,MACHINE M8 X 1 X 20.....	4
				UOC:LAB,LAC,LWB,LWC,	
2	PAOZZ	19207	12421387-003	BRACKET,ANGLE (LEFT SIDE).....	1
				UOC:LAC,LWC,	
2	PAOZZ	19207	12421387-004	BRACKET,ANGLE (RIGHT SIDE).....	1
				UOC:LAC,LWC,	
3	PAOZZ	19207	12414308-017	NUT,SELF-LOCKING,E M8 X 1.....	14
				UOC:LAB,LAC,LWB,LWC,	
4	PAOZZ	19207	12421386-001	PLATE,MOUNTING,.....	1
				UOC:LAC,LWC,	
5	PAOZZ	19207	12414307-024	BOLT,MACHINE M8 X 1 X 25.....	6
				UOC:LAB,LAC,LWB,LWC,	
6	PAOZZ	19207	12417329-001	GUARD,SPLASH,VEHICU.....	1
				UOC:LAC,LWC,	
7	PAOZZ	0FW39	12414473-014	WASHER,FLAT M10.....	8
				UOC:LAB,LAC,LWB,LWC,	
8	PAOZZ	19207	12417958-006	BOLT,MACHINE M8 X 1 X 20.....	4
				UOC:LAB,LAC,LWB,LWC,	
9	PAOZZ	19207	12418476	PAD,CUSHIONING.....	4
				UOC:LAB,LAC,LWB,LWC,	
10	PAOZZ	0FW39	12417328	FENDER,VEHICULAR.....	2
				UOC:LAB,LAC,LWB,LWC,	
11	PAOZZ	0FW39	12419875	INSULATOR,WASHER.....	14
				UOC:LAB,LAC,LWB,LWC,	
12	PAOZZ	19207	12414474-011	NUT,PLAIN,HEXAGON M8 X 1.....	10
				UOC:LAB,LAC,LWB,LWC,	
13	PAOZZ	34914	990 3861	WASHER,FLAT M8.4.....	6
				UOC:LAB,LAC,LWB,LWC,	
14	PAOZZ	19207	12414474-015	NUT,PLAIN,HEXAGON M10 X 1.5.....	4
				UOC:LAB,LAC,LWB,LWC,	
15	PAOZZ	19207	12417958-007	SCREW,CAP,HEXAGON H M8 X 1.25 X 130.....	2
				UOC:LAB,LAC,LWB,LWC,	
16	PAOZZ	19207	12414419-128	SCREW,CAP,HEXAGON H M10 X 1.5 X 140.....	4
				UOC:LAB,LAC,LWB,LWC,	
17	PAOZZ	19207	12417948-004	SPACER,SLEEVE.....	4
				UOC:LAB,LAC,LWB,LWC,	
18	PAOZZ	19207	12418479-003	BOLT,HOOK.....	2
				UOC:LAB,LAC,LWB,LWC,	

SECTION II

TM 9-2320-365-24P

(1) ITEM NO	(2) SMR CODE	(3) FSCM	(4) PART NUMBER	(5) DESCRIPTION AND USABLE ON CODE (UOC)	(6) QTY
19	PAOZZ	19207	12417378	BRACKET,MOUNTING..... UOC:LAB,LAC,LWB,LWC,	2
20	PAOZZ	19207	12414307-025	BOLT,MACHINE M8 X 1 X 30..... UOC:LAB,LAC,LWB,LWC,	4
21	PAOZZ	19207	12421386	PLATE,MOUNTING,..... UOC:LAB,LWB,	2
21	PAOZZ	19207	12421386	PLATE,MOUNTING,..... UOC:LAC,LWC,	1
22	PAOZZ	0FW39	12417329	GUARD,SPLASH,VEHICU..... UOC:LAB,LWB,	4
22	PAOZZ	0FW39	12417329	GUARD,SPLASH,VEHICU..... UOC:LAC,LWC,	3
23	PAOZZ	0FW39	12421387-001	BRACKET ANGLE (RIGHT SIDE)..... UOC:LAB,LWB,	1
23	PAOZZ	0FW39	12421387-002	BRACKET ANGLE (LEFT SIDE)..... UOC:LAB,LWB,	1

END OF FIGURE

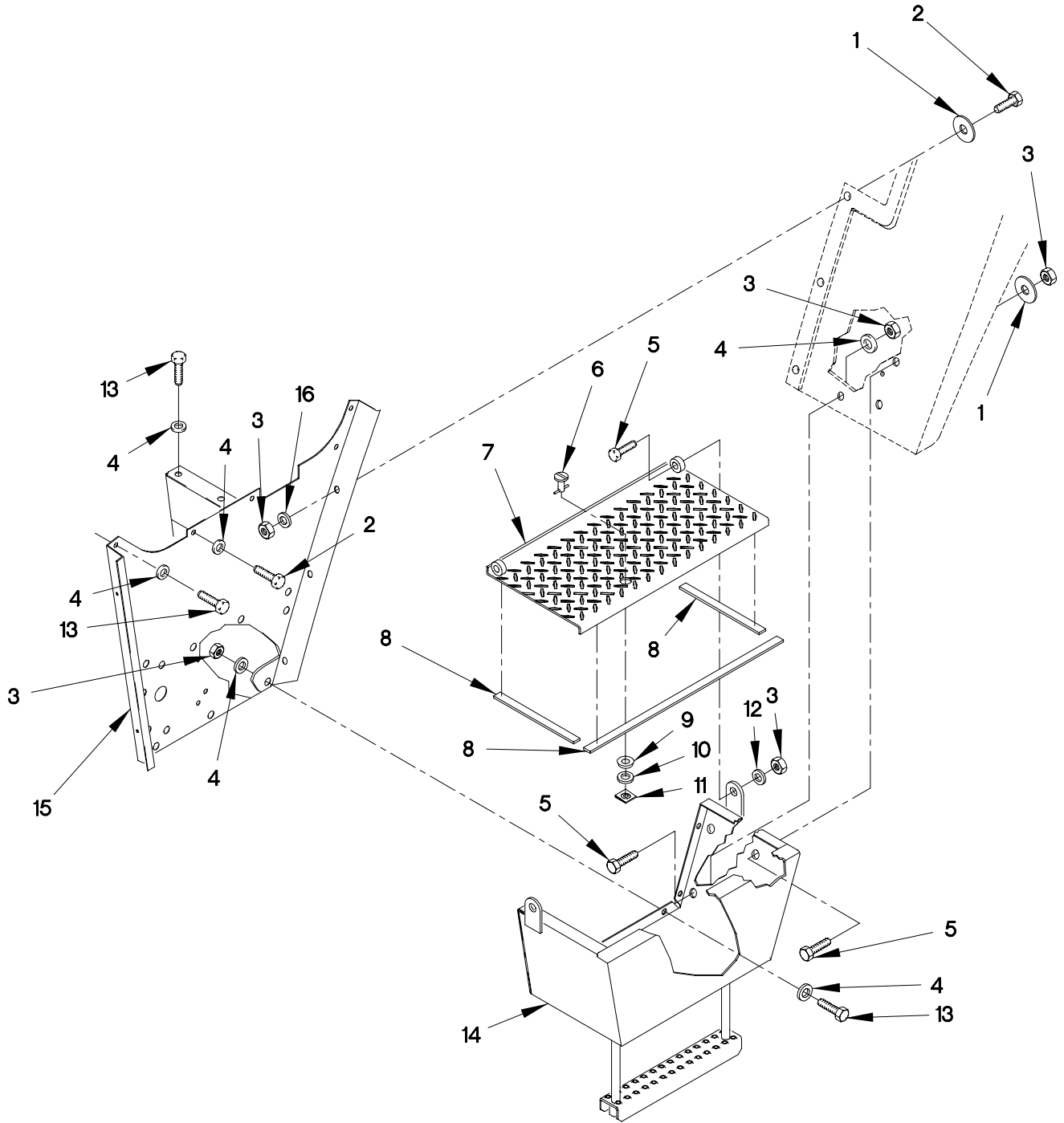

FIGURE 199. CAB STEPS

SECTION II

TM 9-2320-365-24P

(1) ITEM NO	(2) SMR CODE	(3) FSCM	(4) PART NUMBER	(5) DESCRIPTION AND USABLE ON CODE (UOC)	(6) QTY
GROUP 1802: FENDERS, RUNNING BOARDS WITH MOUNTING AND ATTACHING PARTS, OUTRIGGERS, WINDSHIELD, GLASS FIG.199 CAB STEPS					
1	PAOZZ	19207	12420512	WASHER,FLAT M6.....	9
2	PAOZZ	05523	42051-14	SCREW,CAP,HEXAGON H M8 X 1.25 X 14.	1
3	PAOZZ	19207	12414315-006	NUT,SELF-LOCKING,HE M8 X 1.25.....	14
4	PAOZZ	19207	12417975-008	WASHER,FLAT M8.4.....	36
5	PAOZZ	81495	071 408 32	BOLT,MACHINE M8 X 1.25 X 25.....	12
6	PAOZZ	71286	50S10-15-1AA	STUD,TURNLOCK FASTE.....	2
7	PAOZZ	0FW39	12417765	TREAD,METALLIC,NONS RIGHT SIDE.....	1
7	PAOZZ	0FW39	12417766	TREAD,METALLIC,NONS LEFT SIDE.....	1
8	MOOZZ	0MHJ9	CC3350	SEAL,NONMETALLIC ST MAKE FROM SEAL V P/N: CC3350 (0MHJ9) CUT TO LENGTH...	
9	PAOZZ	71286	50S12-1-1AA	GROMMET,NONMETALLIC.....	2
10	PAOZZ	19207	12417770	WASHER,SPLIT M6.....	2
11	PAOZZ	71286	50R4-1-1AA	RECEPTACLE,TURNLOCK.....	2
12	PAOZZ	34914	990 3861	WASHER,FLAT M8.4.....	4
13	PAOZZ	15526	933-M8X20	SCREW,CAP,HEXAGON H M8 X 1.25 X 20.	23
14	PAOZZ	19207	12417811	RUNNING BOARD,VEHIC CURB SIDE.....	1
14	PAOZZ	19207	12417812	RUNNING BOARD,VEHIC ROAD SIDE.....	1
15	PAOZZ	19207	12419900	BRACKET,MOUNTING LEFT.....	1
15	PAOZZ	19207	12419901	BRACKET,MOUNTING RIGHT.....	1
16	PAOZZ	0FW39	12414582-004	SPACER,SLEEVE.....	14

END OF FIGURE

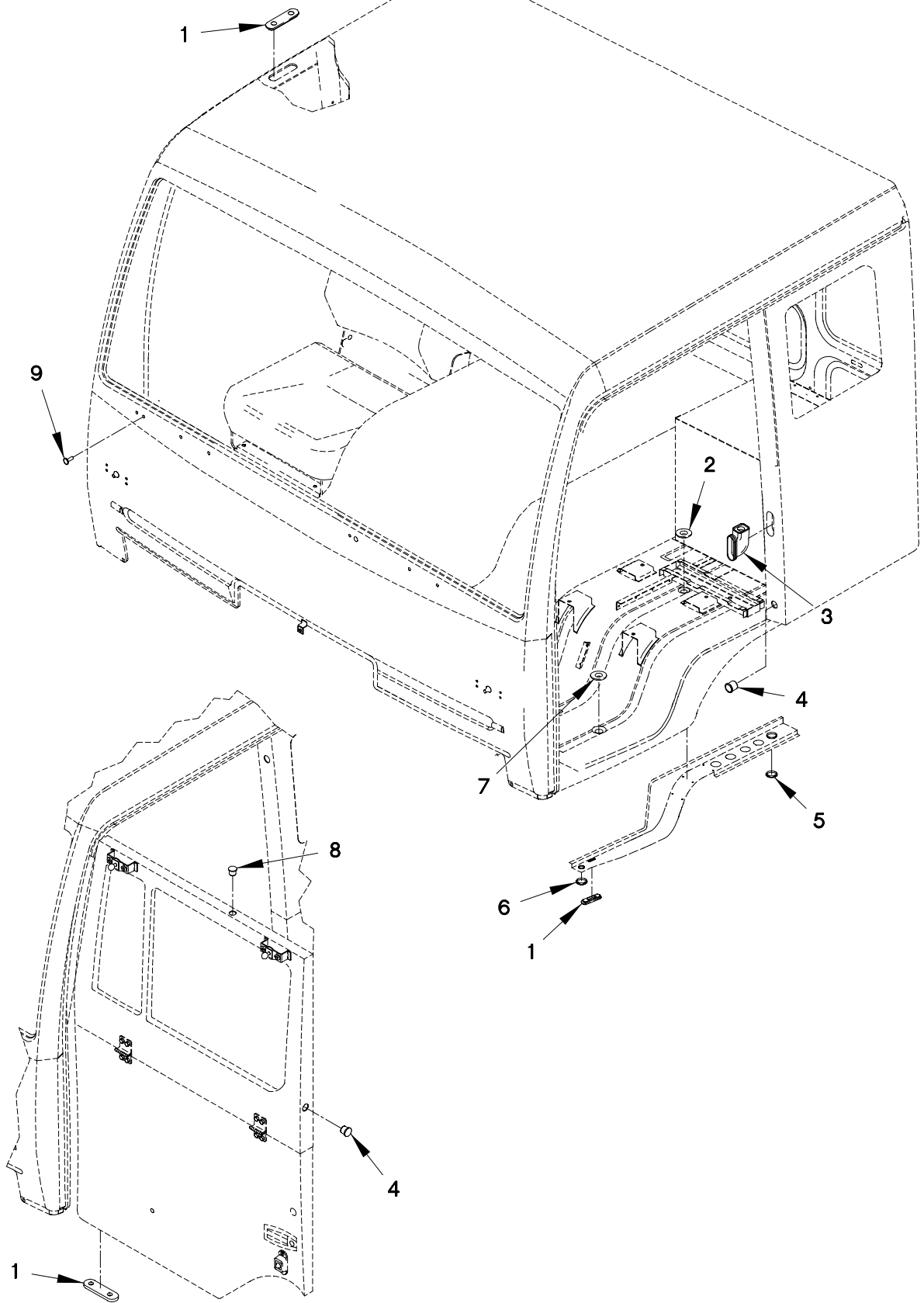

FIGURE 200. CAB DRAIN PLUGS

SECTION II

TM 9-2320-365-24P

(1) ITEM NO	(2) SMR CODE	(3) FSCM	(4) PART NUMBER	(5) DESCRIPTION AND USABLE ON CODE (UOC)	(6) QTY
GROUP 1804: DRAIN VALVES, DRAIN PLUGS FIG.200 CAB DRAIN PLUGS					
1	PAOZZ	0FW39	12417526	PLUG,LEAKPROOF SEAL..... UOC:LAA,LAB,LAD,LWB,LWD,	6
1	PAOZZ	0FW39	12417526	PLUG,LEAKPROOF SEAL..... UOC:LAC,LWC,	2
2	PAOZZ	0FW39	12417527	PLUG,PROTECTIVE,DUS.....	6
3	PAOZZ	0FW39	12417562	VALVE,CHECK,CAB VEN.....	2
4	PAOZZ	19207	12417599	PLUG,PROTECTIVE,DUS..... UOC:LAA,LAB,LAD,LWB,LWD,	2
4	PAOZZ	19207	12417599	PLUG,PROTECTIVE,DUS..... UOC:LAC,LWC,	8
5	PAOZZ	19207	12418065-005	PLUG,PIPE..... UOC:LAA,LAB,LAD,LWB,LWD,	10
6	PAOZZ	19207	12418065-004	PLUG,PIPE.....	2
7	PAOZZ	19207	12418348	PLUG,PROTECTIVE,DUS.....	6
8	PAOZZ	23540	411	INSULATOR,PLUG..... UOC:LAC,LWC,	4
9	PAOZZ	19207	12420756	STUD,TRIM,RIBBED.....	4

END OF FIGURE

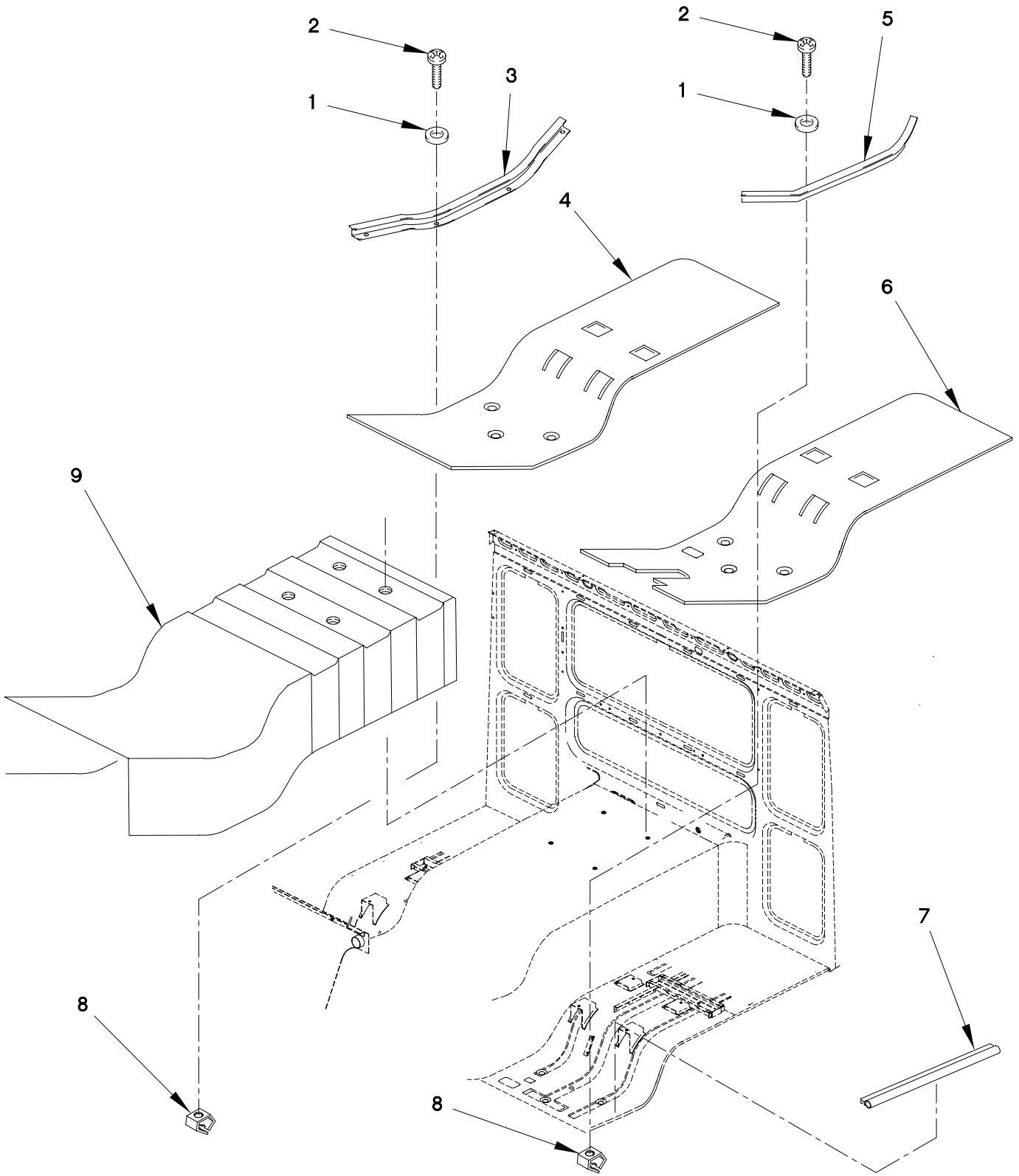

FIGURE 201. CAB FLOOR COVERINGS AND DOOR SEALS

SECTION II

TM 9-2320-365-24P

(1) ITEM NO	(2) SMR CODE	(3) FSCM	(4) PART NUMBER	(5) DESCRIPTION AND USABLE ON CODE (UOC)	(6) QTY
GROUP 1805: FLOORS, SUBFLOORS, AND RELATED COMPONENTS FIG.201 CAB FLOOR COVERINGS AND DOOR SEALS					
1	PAOZZ	19207	12414473-010	WASHER,FLAT M5.5.....	8
2	PAOZZ	19207	12414310-046	SCREW,TAPPING M4.8 X 19.....	8
3	PAOZZ	0FW39	12417486	RUNNING BOARD,VEHIC MOULDING,RIGHT,CAB FLOOR.....	1
4	PAOZZ	19207	12417830-007	FLOOR,BODY,VEHICULA RIGHT HAND FLOOR MAT.....	1
4	PAOZZ	19207	12417830-004	INSULATION,THERMAL,..... UOC:LAC,LWC,	1
5	PAOZZ	0FW39	12417487	RUNNING BOARD,VEHIC MOULDING,LEFT,CAB FLOOR.....	1
6	PAOZZ	0FW39	12417830-006	MAT,FLOOR,LEFT..... UOC:LAC,LWC,	1
6	PAOZZ	0FW39	12417830-008	MAT,FLOOR,LEFT LEFT HAND FLOOR MAT.	1
7	MOOZZ	0FW39	12420753-165X	SEAL,NONMETALLIC MAKE FROM P/N 12420758 (0FW39) X 165 IN (DOOR SEAL).....	2
8	PAOZZ	19207	12419831-001	NUT,SHEET SPRING.....	8
9	PAOZZ	0FW39	12418340-001	INSULATION PANEL,VE.....	1

END OF FIGURE

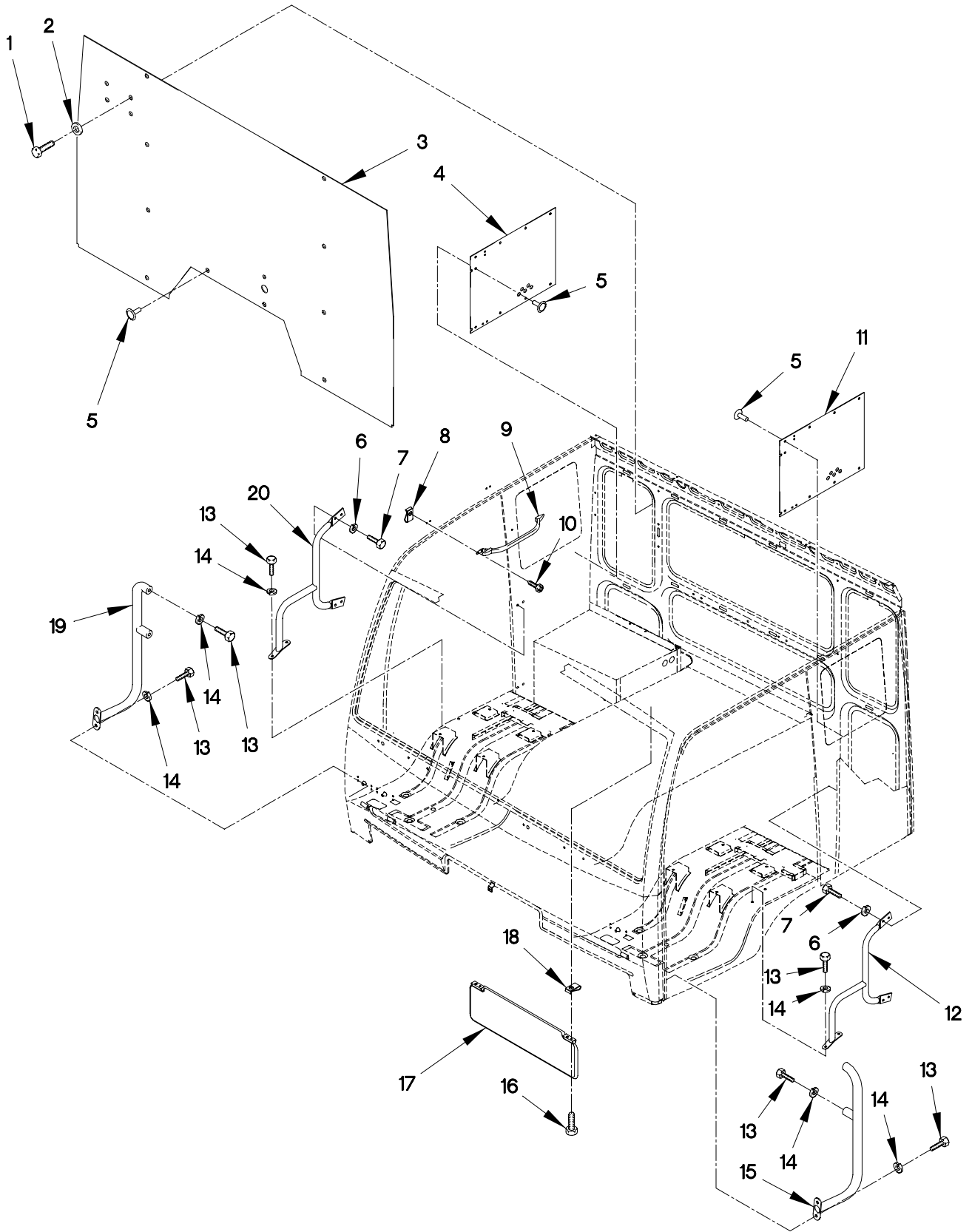

FIGURE 202. STANDARD CAB LINRS, BOARDING HANDLES AND SUN VISORS

(1) ITEM NO	(2) SMR CODE	(3) FSCM	(4) PART NUMBER	(5) DESCRIPTION AND USABLE ON CODE (UOC)	(6) QTY
GROUP 1806: UPHOLSTERY SEATS AND CARPETS FIG.202 STANDARD CAB LINERS, BOARDING HANDLES AND SUN VISORS					
1	PAOZZ	56161	10503805	SCREW,CAP,HEXAGON M6 X 1 X 20.....	4
2	PAOZZ	19200	12524631-1	UOC:LAA,LAB,LAD,LWB,LWD, WASHER,FLAT M6.....	4
3	PAOZZ	0FW39	12418339-001	UOC:LAA,LAB,LAD,LWB,LWD, PANEL,BODY,VEHICULA.....	1
4	PAOZZ	0FW39	12418338	UOC:LAA,LAB,LAD,LWB,LWD, PANEL,BODY,VEHICULA.....	1
5	PAOZZ	0FW39	12418469	UOC:LAA,LAB,LAD,LWB,LWD, RIVET,COMPRESSION.....	25
6	PAOZZ	19207	12417975-006	UOC:LAA,LAB,LAD,LWB,LWD, SPACER,RING M6.....	8
7	PAOZZ	64678	000933 006058	SCREW,CAP,HEXAGON H M6 X 1 X 25....	8
8	PAOZZ	19207	12419831-001	NUT,SHEET SPRING.....	8
9	PAOZZ	S7622	682.77.0089	HANDLE,BOW.....	2
10	PAOZZ	19207	12414310-045	UOC:LAA,LAB,LAD,LWB,LWD, SCREW,SELF-TAPPING.....	8
11	PAOZZ	0FW39	12418337	UOC:LAA,LAB,LAD,LWB,LWD, PANEL,BODY,VEHICULA.....	1
12	PAOZZ	0FW39	TV990018-002	UOC:LAA,LAB,LAD,LWB,LWD, HANDLE,BOARDING,REA RIGHT.....	1
13	PAOZZ	15526	DIN933-M6X16-8.8	SCREW,CAP,HEXAGON H.....	12
14	PAOZZ	19207	-A4C 12417975-006	UOC:LAA,LAB,LAD,LWB,LWC,LWD, SPACER,RING 6.4MM ID X 18.....	12
15	PAOZZ	0FW39	TV990019-002	UOC:LAA,LAB,LAD,LWB,LWC,LWD, HANDLE,BOARDING,FOR RIGHT.....	1
16	PAOZZ	19207	12414310-048	UOC:LAA,LAB,LAD,LWB,LWD, SCREW,TAPPING M4.8 X 25.....	4
17	PAOZZ	0FW39	12417758	UOC:LAA,LAB,LAD,LWB,LWD, VISOR,SUN,VEHICLE.....	1
18	PAOZZ	19207	12419831-001	UOC:LAA,LAB,LAD,LWB,LWD, NUT,SHEET SPRING.....	4
19	PAOZZ	0FW39	TV990019-001	UOC:LAA,LAB,LAD,LWB,LWC,LWD, HANDLE,BOARDING,FOR LEFT.....	1
20	PAOZZ	0FW39	TV990018-001	UOC:LAA,LAB,LAD,LWB,LWD, HANDLE,BOARDING,REA LEFT.....	1

END OF FIGURE

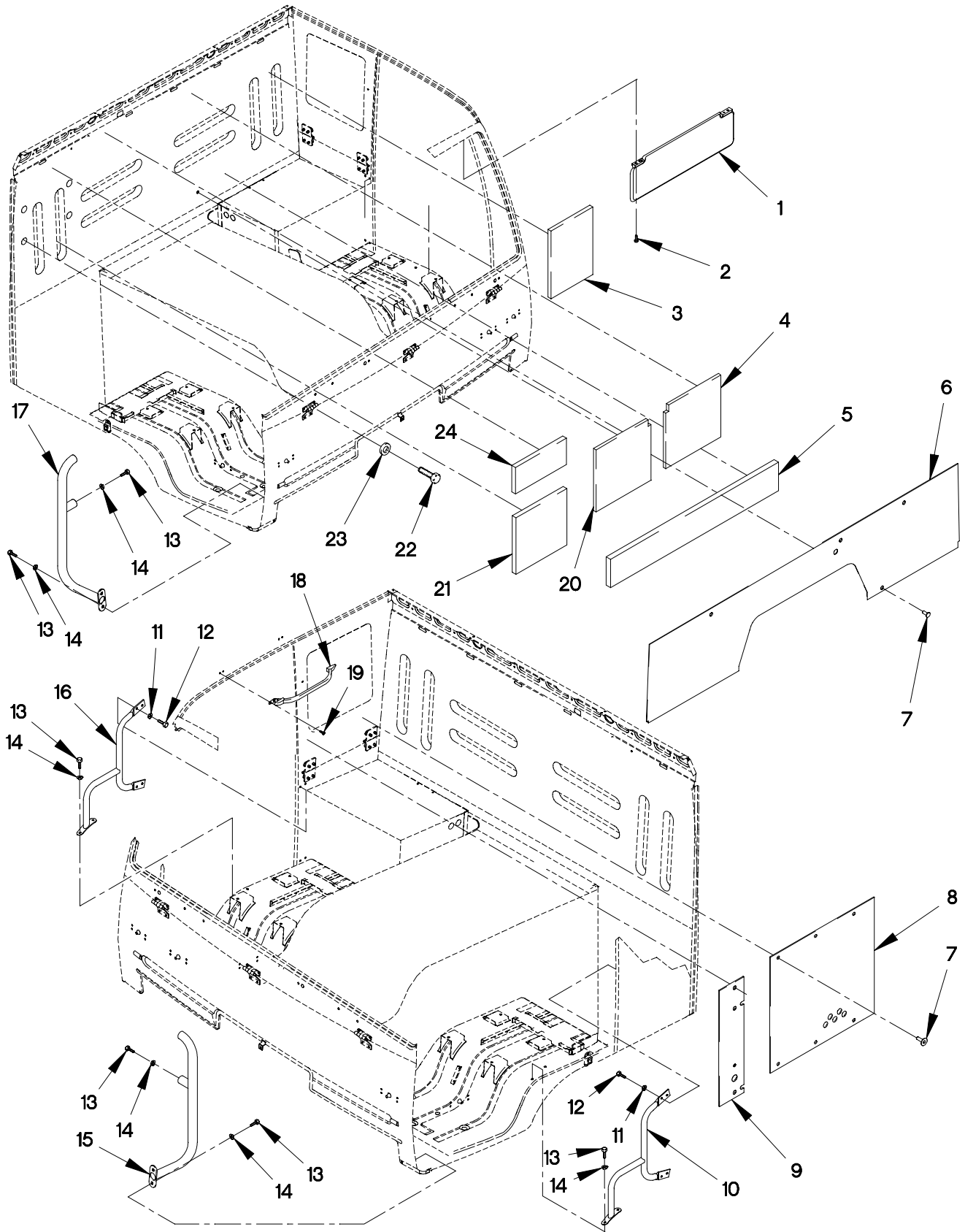

FIGURE 203. AIR DROP PANELS, VISORS AND BOARDING HANDLES

SECTION II

TM 9-2320-365-24P

(1) ITEM NO	(2) SMR CODE	(3) FSCM	(4) PART NUMBER	(5) DESCRIPTION AND USABLE ON CODE (UOC)	(6) QTY
GROUP 1806: UPHOLSTERY SEATS AND CARPETS FIG.203 AIR DROP PANELS, VISORS AND BOARDING HANDLES					
1	PAOZZ	0FW39	12417758	VISOR,SUN,VEHICLE.....	1
2	PAOZZ	19207	12414575-047	SCREW,MACHINE M5 X 12 X 4..... UOC:LAC,LWC,	4
3	PAOZZ	24825	V-100-12418384-0 01	PANEL,BODY,VEHICULA..... UOC:LAC,LWC,	1
4	PAOZZ	19207	12418384-007	PANEL,BODY,VEHICULA..... UOC:LAC,LWC,	1
5	PAOZZ	19207	12418384-004	PANEL,BODY,VEHICULA..... UOC:LAC,LWC,	1
6	PAOZZ	0FW39	12418383	PANEL,INTERIOR,VEHI..... UOC:LAC,LWC,	1
7	PAOZZ	0FW39	12418469	RIVET,COMPRESSION..... UOC:LAC,LWC,	18
8	PAOZZ	0FW39	12418379	PANEL,BODY,VEHICULA..... UOC:LAC,LWC,	1
8	PAOZZ	0FW39	12418380	PANEL,BODY,VEHICULA..... UOC:LAC,LWC,	1
9	PAOZZ	0FW39	12418381	PANEL,INTERIOR,VEHI..... UOC:LAC,LWC,	1
9	PAOZZ	0FW39	12418382	PANEL,INTERIOR,VEHI..... UOC:LAC,LWC,	1
10	PAOZZ	0FW39	TV990018-002	HANDLE,BOARDING,REA..... UOC:LAC,LWC,	1
11	PAOZZ	19207	12417975-006	SPACER,RING M6..... UOC:LAC,LWC,	8
12	PAOZZ	64678	000933 006058	SCREW,CAP,HEXAGON H M6 X 1 X 25.... UOC:LAC,LWC,	8
13	PAOZZ	15526	DIN933-M6X16-8.8 -A4C	SCREW,CAP,HEXAGON H..... UOC:LAC,LWC,	12
14	PAOZZ	19207	12417975-006	SPACER,RING..... UOC:LAC,LWC,	12
15	PAOZZ	0FW39	TV990019-002	HANDLE,BOARDING,FOR..... UOC:LAC,LWC,	1
16	PAOZZ	0FW39	TV990018-001	HANDLE,BOARDING,REA..... UOC:LAC,LWC,	1
17	PAOZZ	0FW39	TV990019-001	HANDLE,BOARDING,FOR..... UOC:LAC,LWC,	1
18	PAOZZ	S7622	682.77.0089	HANDLE,BOW..... UOC:LAC,LWC,	2
19	PAOZZ	19207	12414310-045	SCREW,SELF-TAPPING..... UOC:LAC,LWC,	8

SECTION II

TM 9-2320-365-24P

(1) ITEM NO	(2) SMR CODE	(3) FSCM	(4) PART NUMBER	(5) DESCRIPTION AND USABLE ON CODE (UOC)	(6) QTY
20	PAOZZ	19207	12418384-008	PANEL,BODY,VEHICULA..... UOC:LAC,LWC,	1
21	PAOZZ	0FW39	12418384-006	INSULATION PANEL,VE..... UOC:LAC,LWC,	1
22	PAOZZ	56161	10503805	SCREW,CAP,HEXAGON M6 X 1 X 20..... UOC:LAC,LWC,	4
23	PAOZZ	19200	12524631-1	WASHER,FLAT M6..... UOC:LAC,LWC,	4
24	PAOZZ	19207	12418384-005	INSULATION PANEL,VE..... UOC:LAC,LWC,	1

END OF FIGURE

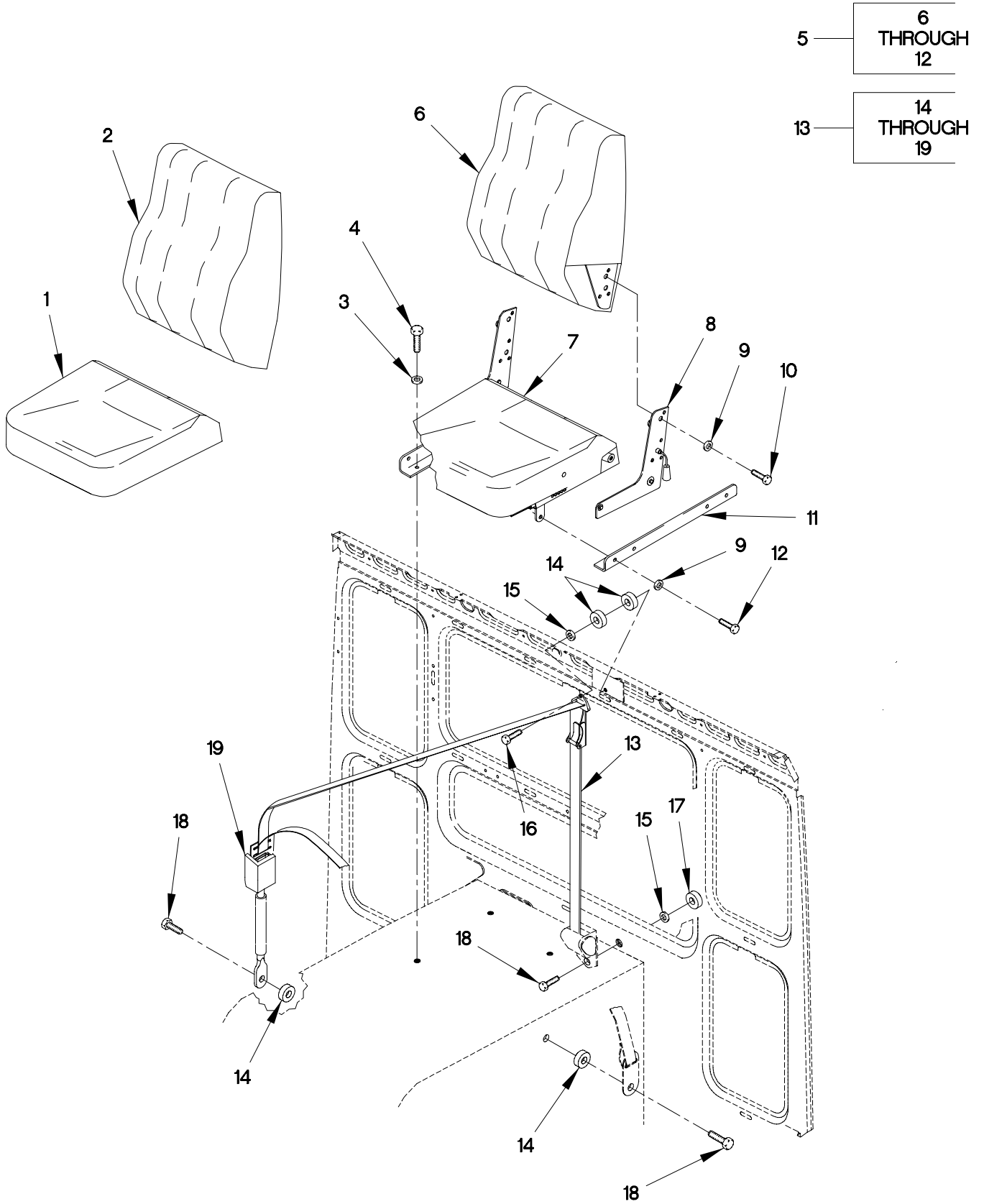

FIGURE 204. CENTER SEAT AND SEAT BELT

(1) ITEM NO	(2) SMR CODE	(3) FSCM	(4) PART NUMBER	(5) DESCRIPTION AND USABLE ON CODE (UOC)	(6) QTY
GROUP 1806: UPHOLSTERY SEATS AND CARPETS FIG.204 CENTER SEAT AND SEAT BELT					
1	PAOZZ	27797	WM1059	COVER,SEAT USE WITH SEAT P/N: 8.5947 AND 8.5948.....	1
2	PAOZZ	89346	LF3640	COVER,BACK USE ON P/N: 8.5947 AND 8.5948.....	1
3	PAOZZ	34914	990 3861	WASHER,FLAT M8.4.....	4
4	PAOZZ	19207	12414419-095	SCREW,CAP,HEXAGON H M8 X 1.25 X 35.	4
5	PAOOO	0FW39	12414321-002	SEAT,VEHICULAR.....	1
5	PAOOO	0FW39	12414321-001	UOC:LAA,LAB,LAD,LWB,LWD, SEAT,VEHICULAR.....	1
6	PAOZZ	27797	WM920-2	UOC:LAC,LWC, .FRAME,BACK,SEAT, USE WITH SEAT P/N: WM920.....	1
6	PAOZZ	27797	WM921-2	UOC:LAC,LWC, .FRAME,BACK,SEAT USE ON WM921.....	1
7	PAOZZ	27797	WM920-1	UOC:LAA,LAB,LAD,LWB,LWD, .FRAME,SEAT,CENTER USE ON WM920 AND WM921.....	1
7	PAOZZ	27797	WM921-1	UOC:LAC,LWC, .FRAME,SEAT,CENTER USE ON WM920 AND WM921.....	1
8	PAOZZ	27797	MM6538	UOC:LAA,LAB,LAD,LWB,LWD, .HINGE,SEAT,CENTER USE ON WM921....	2
8	PAOZZ	27797	MM6558R	UOC:LAA,LAB,LAD,LWB,LWD, .HINGE,SEAT ASSEMBLY USE WITH SEAT P/N: WM920.....	1
8	PAOZZ	27797	MM6686L	UOC:LAC,LWC, .HINGE,SEAT,ASSEMBLY USE WITH SEAT P/N: WM920.....	1
9	PAOZZ	27797	XP6569	UOC:LAC,LWC, .WASHER,FLAT #8, USE WITH SEAT P/N: WM921.....	12
9	PAOZZ	27797	XP6569	UOC:LAA,LAB,LAD,LWB,LWD, .WASHER,FLAT #8, USE WITH SEAT P/N: WM921.....	10
10	PAOZZ	27797	XP6560	UOC:LAC,LWC, .BOLT,HEXAGON HEAD 1.25 X 16M, USE WITH SEAT P/N: WM920 AND WM921.....	8
11	PAOZZ	27797	MM6564	.ANGLE,SEAT,ASSEMBLY USE ON WM920 AND WM921.....	1
12	PAOZZ	27797	XP6561	.BOLT,HEXAGON HEAD 1.25 X 35M, USE WITH SEAT P/N: WM921.....	4
				UOC:LAA,LAB,LAD,LWB,LWD,	

SECTION II

TM 9-2320-365-24P

(1) ITEM NO	(2) SMR CODE	(3) FSCM	(4) PART NUMBER	(5) DESCRIPTION AND USABLE ON CODE (UOC)	(6) QTY
12	PAOZZ	27797	XP6561	.BOLT,HEXAGON HEAD 1.25 X 35M, USE WITH SEAT P/N: WM920..... UOC:LAC,LWC,	2
13	PAOZZ	29944	F10852	BELT,VEHICULAR SAFE CENTER.....	1
14	XAOZZ	29944	00041	.SPACER,SLEEVE.....	4
15	XAOZZ	29944	14219	.WASHER,FLAT.....	2
16	XAOZZ	29944	14117	.SCREW,SHOULDER.....	1
17	XAOZZ	29944	14134	.SPACER,RING.....	1
18	XAOZZ	29944	10767	.SCREW,CAP,HEXAGON H.....	3
19	XAOZZ	29944	A34438	.BELT,VEHICULAR SAFE.....	1

END OF FIGURE

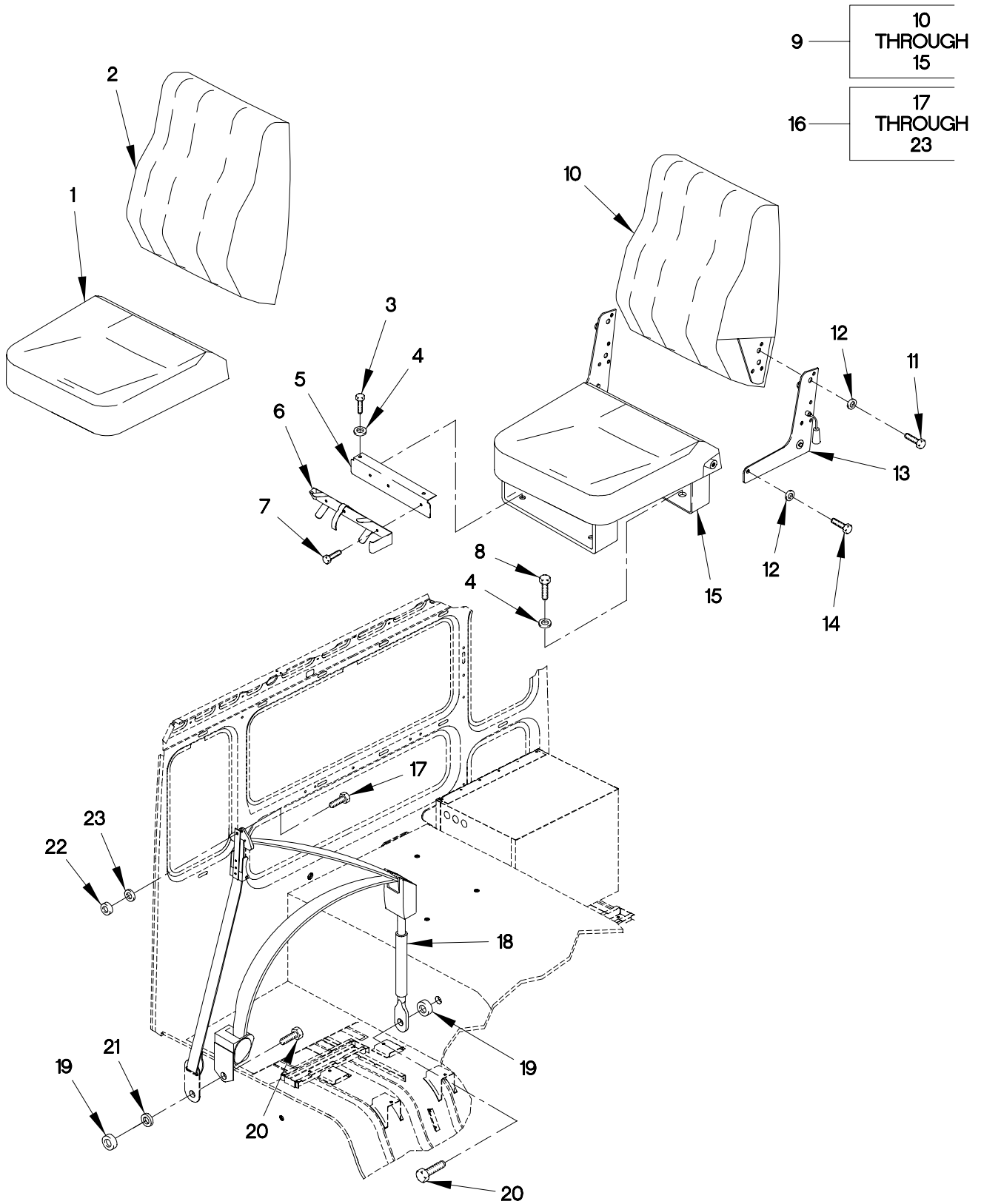

FIGURE 205. PASSENGER SEAT AND SEAT BELT

(1) ITEM NO	(2) SMR CODE	(3) FSCM	(4) PART NUMBER	(5) DESCRIPTION AND USABLE ON CODE (UOC)	(6) QTY
GROUP 1806: UPHOLSTERY SEATS AND CARPETS FIG.205 PASSENGER SEAT AND SEAT BELT					
1	PAOZZ	27797	WM1059	COVER,SEAT USE WITH SEAT P/N: 8.5745.....	1
2	PAOZZ	89346	LF3640	COVER,BACK USE ON 8.5745.....	1
3	PAOZZ	15526	933-M8X20	SCREW,CAP,HEXAGON H M8 X 1.25 X 20.	2
4	PAOZZ	34914	990 3861	WASHER,FLAT M8.4.....	4
5	PAOZZ	19207	12418370	SUPPORT,FIRE EXTING.....	1
6	PAOZZ	19207	12418353	BRACKET,MOUNTING.....	1
7	PAOZZ	15526	DIN933-M6X16-8.8 -A4C	SCREW,CAP,HEXAGON H M6 X 1 X 16....	3
8	PAOZZ	15434	C0718103500	SCREW,CAP,HEXAGON H M8 X 1.25 X 16.	2
9	PAOOO	19207	12414335-002	SEAT,VEHICULAR PASSENGER SEAT.....	1
10	PAOZZ	27797	WM919-2	.FRAME,BACK,PASSENGE USE WITH SEAT P/N: WM919.....	1
11	PAOZZ	27797	XP6560	.BOLT,HEXAGON HEAD 1.25 X 16M, USE WITH SEAT P/N: WM919.....	4
12	PAOZZ	27797	XP6569	.WASHER,FLAT #8, USE WITH SEAT P/N: WM919.....	6
13	PAOZZ	27797	MM6558L	.HINGE,SEAT ASSEMBLY USE WITH SEAT P/N: WM919.....	1
13	PAOZZ	27797	MM6686R	.HINGE,SEAT ASSEMBLY USE WITH SEAT WM919.....	1
14	PAOZZ	27797	XP6561	.BOLT,HEXAGON HEAD 1.25 X 35M, USE WITH SEAT P/N: WM919.....	2
15	PAOZZ	27797	WM919-1	.FRAME,SEAT,PASSENGE USE WITH SEAT P/N: WM919.....	1
16	PAOZZ	29944	F08568	BELT,VEHICULAR SAFE.....	1
17	XAOZZ	29944	14155	.SCREW,CAP,HEXAGON H 7/16-20 X 1 1/16.....	1
18	XAOZZ	29944	A34438	.BELT,VEHICULAR SAFE.....	1
19	XAOZZ	29944	14134	.SPACER,RING.....	1
20	XAOZZ	29944	10767	.SCREW,CAP,HEXAGON H.....	2
21	XAOZZ	29944	10113	.WASHER,FLAT 5/16.....	1
22	XAOZZ	29944	00041	.SPACER,SLEEVE.....	2
23	XAOZZ	29944	14219	.WASHER,FLAT.....	1

END OF FIGURE

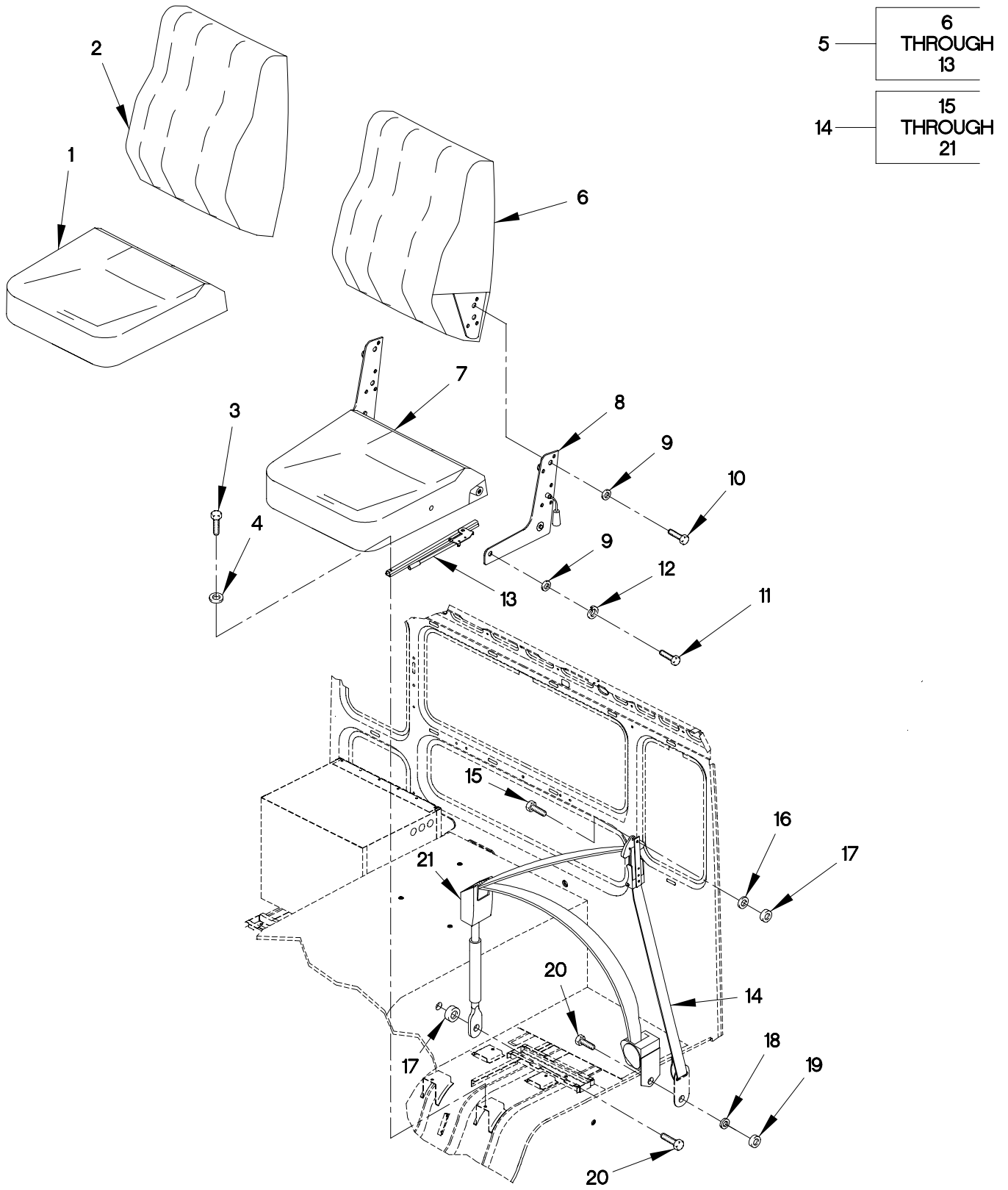

FIGURE 206. DRIVER SEAT AND SEAT BELT

(1) ITEM NO	(2) SMR CODE	(3) FSCM	(4) PART NUMBER	(5) DESCRIPTION AND USABLE ON CODE (UOC)	(6) QTY
GROUP 1806: UPHOLSTERY SEATS AND CARPETS FIG.206 DRIVER SEAT AND SEAT BELT					
1	PAOZZ	27797	WM1059	COVER,SEAT USE WITH SEAT P/N: 8.5744.....	1
2	PAOZZ	89346	LF3640	COVER,BACK USE WITH SEAT P/N: 8.5744.....	1
3	PAOZZ	15434	C0718103500	SCREW,CAP,HEXAGON H M8 X 1.25 X 16.	4
4	PAOZZ	34914	990 3861	WASHER,FLAT M8.4.....	4
5	PAOOO	19207	12414335-001	SEAT,VEHICULAR DRIVERS SEAT.....	1
6	PAOZZ	27797	WM918-2	.FRAME,BACK,SEAT, USE WITH SEAT P/N: WM918.....	1
7	PAOZZ	27797	WM918-1	.FRAME,SEAT,DRIVER USE WITH SEAT P/N: WM918.....	1
8	PAOZZ	27797	MM6558R	.HINGE,SEAT ASSEMBLY USE WITH SEAT P/N: WM918.....	1
8	PAOZZ	27797	MM6686L	.HINGE,SEAT,ASSEMBLY USE WITH SEAT P/N: WM918.....	1
9	PAOZZ	27797	XP6569	.WASHER,FLAT #8, USE WITH SEAT P/N: WM918.....	6
10	PAOZZ	27797	XP6560	.BOLT,HEXAGON HEAD 1.25 X 16M, USE WITH SEAT P/N: WM918.....	8
11	PAOZZ	27797	XP6561	.BOLT,HEXAGON HEAD 1.25 X 35M, USE WITH SEAT P/N: WM918.....	2
12	PAOZZ	27797	XP1113	.WASHER,LOCK USE WITH SEAT P/N: WM918.....	4
13	PAOZZ	27797	MM6465	.ADJUSTER,SEAT,DRIVE USE WITH SEAT P/N: WM918.....	1
14	PAOZZ	29944	F08569	BELT,VEHICULAR SAFE.....	1
15	PAOZZ	29944	14155	.SCREW,CAP,HEXAGON H 7/16-20 X 1 1/16.....	1
16	PAOZZ	29944	14219	.WASHER,FLAT.....	1
17	XAOZZ	29944	00041	.SPACER,SLEEVE.....	2
18	XAOZZ	29944	10113	.WASHER,FLAT 5/16.....	1
19	PAOZZ	29944	14134	.SPACER,RING.....	1
20	PAOZZ	29944	10767	.SCREW,CAP,HEXAGON H.....	2
21	PAOZZ	29944	A34438	.BELT,VEHICULAR SAFE.....	1

END OF FIGURE

6 — 7
THROUGH
13

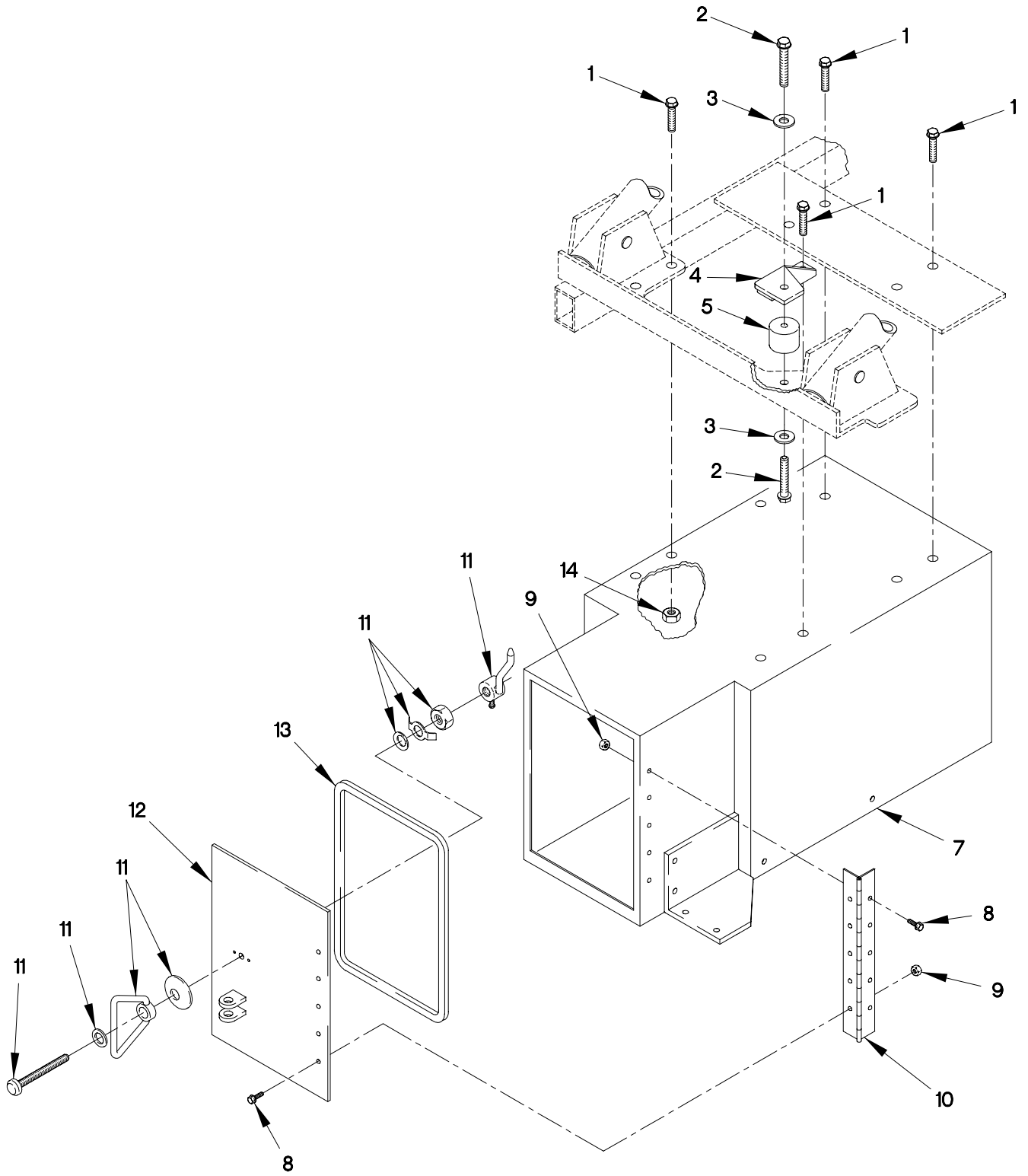

FIGURE 207. TOOL BOX

SECTION II

TM 9-2320-365-24P

(1) ITEM NO	(2) SMR CODE	(3) FSCM	(4) PART NUMBER	(5) DESCRIPTION AND USABLE ON CODE (UOC)	(6) QTY
GROUP 1808: STOWAGE RACKS, BOXES, STRAPS, CARRYING CASES, CABLE REELS, HOSE REELS FIG.207 TOOL BOX					
1	PAOZZ	19207	12414307-037	BOLT,MACHINE M8 X 1.25 X 25.....	4
2	PAOZZ	56161	10503777	SCREW,CAP,HEXAGON H M10 X 1.5 X 16.0.....	2
3	PAOZZ	0FW39	12414473-014	WASHER,FLAT M10.....	2
4	PAOZZ	19207	12419267	BRACKET,DOUBLE ANGL.....	1
5	PAOZZ	81860	25922	MOUNT,RESILIENT.....	1
6	PAOOO	19207	12420802	BOX,ACCESSORIES STO.....	1
7	XAOOO	19207	12420702	.TOOL BOX.....	1
8	PAOZZ	0FW39	12414419-056	.SCREW,CAP,HEXAGON H.....	10
9	PAOZZ	19207	12414315-003	.NUT,PLAIN,HEXAGON.....	10
10	PAOZZ	0FW39	12420702-010	.HINGE,BUTT.....	1
10	PAOZZ	80244	AA55592-16D	.HINGE,BUTT.....	1
11	PAOZZ	94222	68-99-216N	.LATCH,BAIL HEAD.....	1
12	PAOZZ	19207	12420702-011	.DOOR.....	1
13	MOOZZ	0MHJ9	CC3350	.SEAL,NONMETALLIC ST MAKE FROM SEAL P/N: CC3350 (0MHJ9) CUT TO LENGTH.....	V
14	PAOZZ	19207	12414308-018	NUT,SELF-LOCKING,EX M8 X 1.25.....	8

END OF FIGURE

SECTION II

TM 9-2320-365-24P

(1) ITEM NO	(2) SMR CODE	(3) FSCM	(4) PART NUMBER	(5) DESCRIPTION AND USABLE ON CODE (UOC)	(6) QTY
GROUP 1808: STOWAGE RACKS, BOXES, STRAPS, CARRYING CASES, CABLE REELS, HOSE REELS FIG.208 CAB STOWAGE BOX ASSEMBLY					
1	PAOOO	19207	12418329	BOX,ACCESSORIES STO RIGHT.....	1
				UOC:LAA,LAB,LAD,LWB,LWD,	
1	PAOOO	19207	12418329-001	BOX,ACCESSORIES STO RIGHT.....	1
				UOC:LAC,LWC,	
1	PAOOO	19207	12418330	BOX,ACCESSORIES STO LEFT.....	1
				UOC:LAA,LAB,LAD,LWB,LWD,	
1	PAOOO	19207	12418330-001	BOX,ACCESSORIES STO LEFT.....	1
				UOC:LAC,LWC,	
2	PAOOO	19207	12418359-001	.DOOR,ACCESS RIGHT.....	1
				UOC:LAA,LAB,LAD,LWB,LWD,	
2	PAOOO	19207	12418359-002	.DOOR,ACCESS LEFT.....	1
				UOC:LAA,LAB,LAD,LWB,LWD,	
2	PAOOO	19207	12418359-009	.DOOR,ACCESS RIGHT.....	1
				UOC:LAC,LWC,	
2	PAOOO	19207	12418359-010	.DOOR,ACCESS LEFT.....	1
				UOC:LAC,LWC,	
3	PAOZZ	19207	12414419-039	..SCREW,CAP,HEXAGON H M4 X .7 X 8..	4
4	PAOZZ	19207	12418359-006	..CLIP,SPRING TENSION.....	2
5	PAOZZ	19207	12414474-008	..NUT,PLAIN,HEXAGON M4 X .7.....	4
6	PAOZZ	15526	933-M6X12	.SCREW,CAP,HEXAGON H M6 X 1 X 12...	12
7	PAOZZ	96906	MS35489-6	.GROMMET,NONMETALLIC.....	1
8	PAOZZ	80205	MS24665-69	.PIN,COTTER.....	1
9	PAOZZ	19207	12418371	.BRACKET,DOUBLE ANGL.....	2
10	PAOZZ	0FW39	12419182	.BUMPER,NONMETALLIC.....	12
11	PAOZZ	19207	12414474-008	.NUT,PLAIN,HEXAGON M4 X .7.....	4
12	PAOZZ	19207	12417975-006	.SPACER,RING.....	12
13	PAOZZ	19207	12414474-010	.NUT,PLAIN,HEXAGON M6 X 1.0.....	12
14	PAOZZ	94222	97-50-330-12	.CATCH,CLAMPING.....	2
15	PAOZZ	19207	12414419-039	.SCREW,CAP,HEXAGON H M4 X .7 X 8...	4
16	PAOZZ	96906	MS27183-10	.WASHER,FLAT 9/32.....	2
17	PAOZZ	19207	12418359-006	.CLIP,SPRING TENSION.....	2
18	XAOZZ	19207	12418357	.BOX,RH,ACCESS STOWA.....	1
18	XAOZZ	19207	12418358	.BOX,LH,ACCESS,STOWA.....	1
19	PAOZZ	15526	DIN933-M6X16-8.8	SCREW,CAP,HEXAGON H M6 X 1 X 16....	12
			-A4C		
20	PAOZZ	19207	12417975-006	SPACER,RING.....	12

END OF FIGURE

1 — 2
THROUGH
8

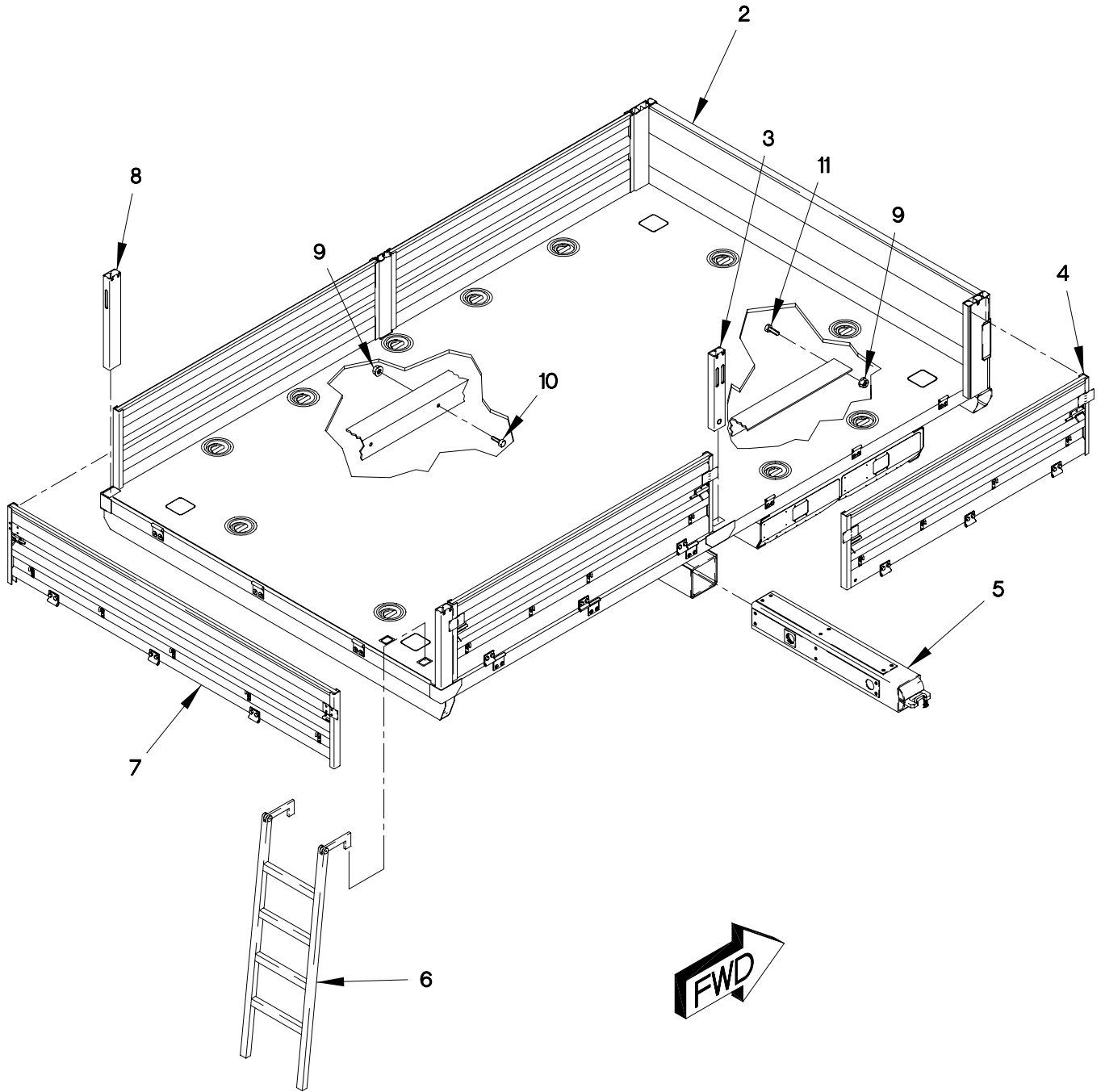

FIGURE 209. M1078 CARGO BED, DROPSIDE ASSEMBLY AND LADDER

SECTION II

TM 9-2320-365-24P

(1) ITEM NO	(2) SMR CODE	(3) FSCM	(4) PART NUMBER	(5) DESCRIPTION AND USABLE ON CODE (UOC)	(6) QTY
GROUP 1810: CARGO BODY FIG.209 M1078 CARGO BED, DROPSIDE ASSEMBLY AND LADDER					
1	PFFFF	0FW39	12378484	BODY,CARGO TRUCK.....	1
2	XAFZZ	19207	12422103	UOC:LAB,LWB, .CARGO BED,STANDARD (FOR COMPONENT PARTS SEE FIG. 212).....	1
3	PAOZZ	19207	12421161	UOC:LAB,LWB, .SUPPORT,SEAT,VEHICU.....	2
4	PAOOO	19207	12417337	UOC:LAB,LWB, .SIDE RACK,VEHICLE B (FOR COMPONENT PARTS SEE FIG. 211) 70 INCH PANEL.....	4
5	PAOOO	19207	12414742	UOC:LAB,LWB, .LIFT ARM (FOR COMPONENT PARTS SEE FIG. 213).....	2
6	PAOZZ	0FW39	12418950	UOC:LAB,LWB, .LADDER,VEHICLE BOAR.....	1
7	PAOOO	19207	12418937	UOC:LAB,LWB, .SIDE RACK,VEHICLE B (FOR COMPONENT PARTS SEE FIG. 211).....	1
8	PAOZZ	19207	12417248-001	UOC:LAB,LWB, .STAKE,VEHICLE BODY.....	2
9	PAOZZ	19207	12414308-007	UOC:LAB,LWB, NUT,SELF-LOCKING,EX M12 X 1.5.....	16
10	PAOZZ	19207	12414307-083	UOC:LAB,LWB, BOLT,MACHINE.....	12
11	PAOZZ	19207	12414307-078	UOC:LAB,LWB, BOLT,MACHINE M12 X 1.5 X 40.....	4

END OF FIGURE

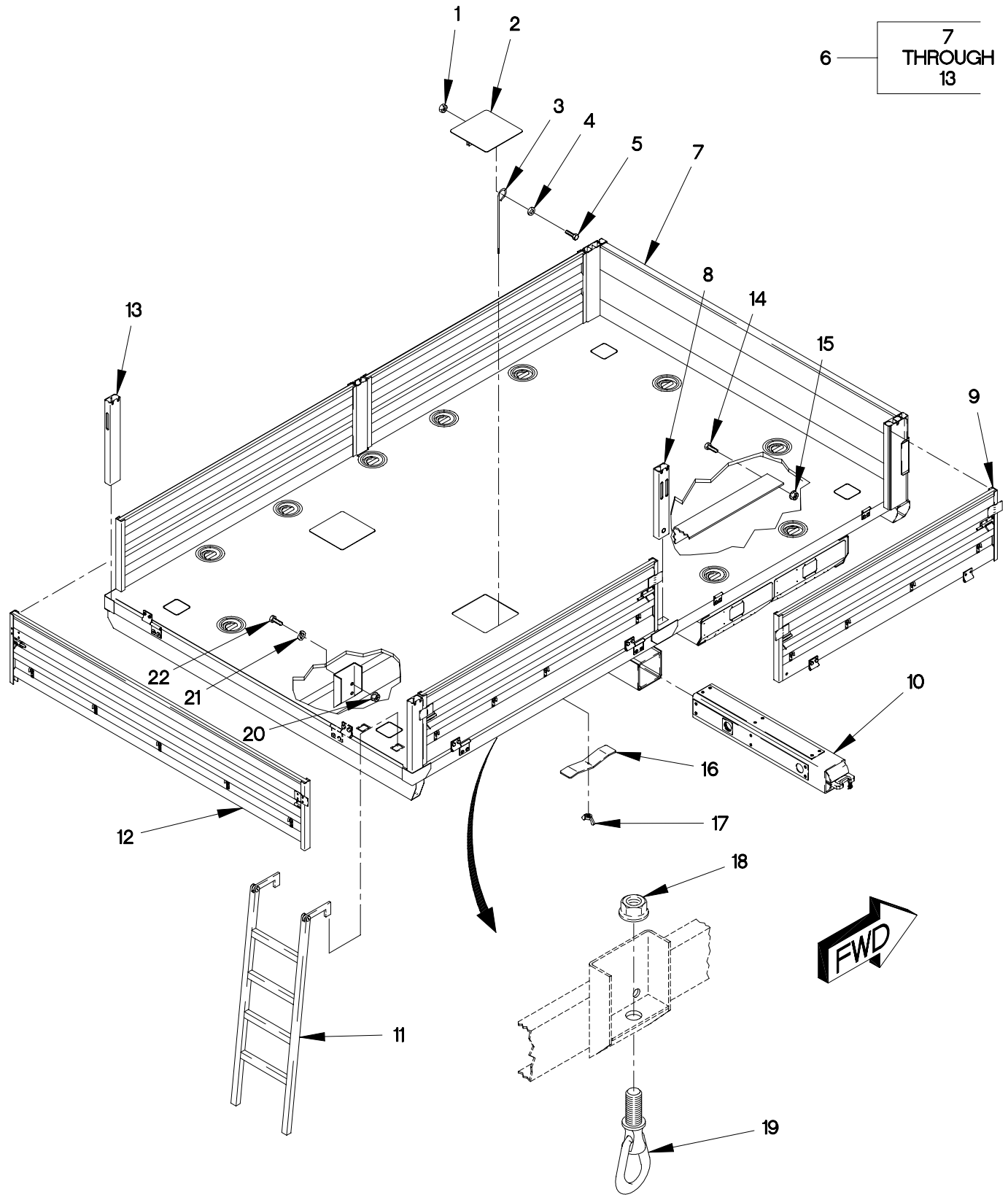

FIGURE 210. M1081 CARGO BED DROPSIDE ASSEMBLY AND LADDER

SECTION II

TM 9-2320-365-24P

(1) ITEM NO	(2) SMR CODE	(3) FSCM	(4) PART NUMBER	(5) DESCRIPTION AND USABLE ON CODE (UOC)	(6) QTY
GROUP 1810: CARGO BODY FIG.210 M1081 CARGO BED, DROPSIDE ASSEMBLY AND LADDER					
1	PAOZZ	1FH08	DIN555M8	NUT,PLAIN,HEXAGON M8 X 1.25.....	4
2	PAOZZ	19207	12420477	UOC:LAC,LWC, COVER,ACCESS.....	2
3	PAOZZ	19207	12420479	UOC:LAC,LWC, BOLT,EYE.....	2
4	PAOZZ	34914	990 3861	UOC:LAC,LWC, WASHER,FLAT M8.4.....	2
5	PAOZZ	19207	12414307-039	UOC:LAC,LWC, SCREW,CAP,HEXAGON H M8 X 1.25 X 35.	2
6	PFFFF	19207	12378483	UOC:LAC,LWC, BODY,CARGO TRUCK.....	1
7	XAFZZ	19207	12422073	UOC:LAC,LWC, CARGO BED,AIRDROP (FOR COMPONENT PARTS SEE FIG. 213).....	1
8	PAOZZ	19207	12421161	UOC:LAC,LWC, .SUPPORT,SEAT,VEHICU.....	2
9	PAOOO	19207	12417337	UOC:LAC,LWC, .SIDE RACK,VEHICLE B (FOR COMPONENT PARTS SEE FIG. 211) 70 INCH PANEL.....	4
10	PAOOO	19207	12414742	UOC:LAC,LWC, .LIFT ARM (FOR COMPONENT PARTS SEE FIG. 213).....	2
11	PAOZZ	0FW39	12418950	UOC:LAC,LWC, .LADDER,VEHICLE BOAR.....	1
12	PAOOO	19207	12418937	UOC:LAC,LWC, .SIDE RACK,VEHICLE B (FOR COMPONENT PARTS SEE FIG. 211).....	1
13	PAOZZ	19207	12417248-001	UOC:LAC,LWC, .STAKE,VEHICLE BODY.....	2
14	PAOZZ	19207	12414307-140	UOC:LAC,LWC, BOLT,MACHINE M16 X 1.5 X 45.....	14
15	PAOZZ	19207	12414308-025	UOC:LAC,LWC, NUT,SELF-LOCKING,EX M16 X 1.5.....	14
16	PAOZZ	19207	12420478	UOC:LAC,LWC, STRAP,RETAINING.....	2
17	PAOZZ	96906	MS51553-518	UOC:LAC,LWC, NUT,SELF-LOCKING,WI 3/16-18.....	2
18	PAOZZ	96906	MS51943-52	UOC:LAC,LWC, NUT,SELF-LOCKING,HE 1 1/8-12.....	4
19	PAOZZ	04368	21237LF	UOC:LAC,LWC, BOLT,RING 1 1/8-12 X 2 1/4.....	4

SECTION II

TM 9-2320-365-24P

(1) ITEM NO	(2) SMR CODE	(3) FSCM	(4) PART NUMBER	(5) DESCRIPTION AND USABLE ON CODE (UOC)	(6) QTY
20	PAFZZ	19207	12414474-023	NUT,PLAIN,HEXAGON M20 X 2.5..... UOC:LAC,LWC,	24
21	PAFZZ	19207	12414560-029	WASHER,LOCK M20..... UOC:LAC,LWC,	24
22	PAFZZ	80204	B18231B20050N	SCREW,HEXAGON HEAD M20 X 2.5 X 50.. UOC:LAC,LWC,	24

END OF FIGURE

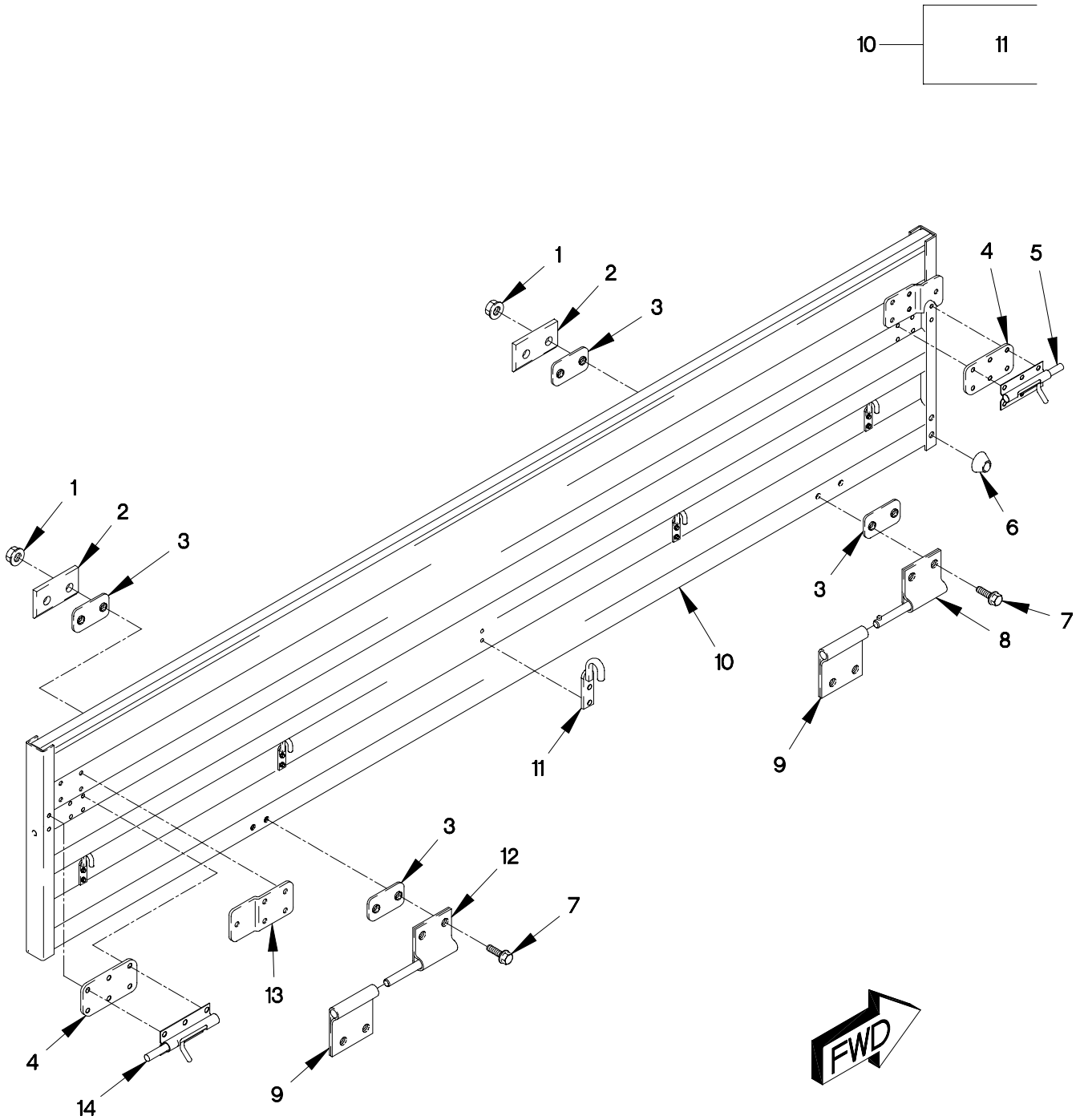

FIGURE 211. CARGO BED DROPSIDE ASSEMBLY

SECTION II

TM 9-2320-365-24P

(1) ITEM NO	(2) SMR CODE	(3) FSCM	(4) PART NUMBER	(5) DESCRIPTION AND USABLE ON CODE (UOC)	(6) QTY
GROUP 1810: CARGO BODY FIG.211 CARGO BED, DROPSIDE ASSEMBLY					
1	PAOZZ	96906	MS51988-3	NUT,SELF-LOCKING,EX 1/4-20..... UOC:LAB,LAC,LWB,LWC,	4
2	PAOZZ	19207	12418704	BRACKET,MOUNTING..... UOC:LAB,LAC,LWB,LWC,	2
3	PAOZZ	19207	12418633	GASKET..... UOC:LAB,LAC,LWB,LWC,	4
4	PAOZZ	19207	12418632	GASKET..... UOC:LAB,LAC,LWB,LWC,	2
5	PAOZZ	19207	999-055919	BOLT,BARREL..... UOC:LAB,LAC,LWB,LWC,	2
6	PAOZZ	70485	18-W	BUMPER,NONMETALLIC..... UOC:LAB,LAC,LWB,LWC,	2
7	PAOZZ	80204	B1821BH025C125N	SCREW,CAP,HEXAGON H 1/4-20 X 1 1/4. UOC:LAB,LAC,LWB,LWC,	4
8	PAOZZ	19207	12418630	HINGE,BUTT..... UOC:LAB,LAC,LWB,LWC,	1
9	PAOZZ	19207	12418960	HINGE,BUTT..... UOC:LAB,LAC,LWB,LWC,	10
10	XAOZZ	19207	12417246	PANEL ASSY,70 IN SIDE DROPSIDE PANEL 70 IN..... UOC:LAB,LAC,LWB,LWC,	4
11	PAOZZ	19207	12418609	.HOOK,SUPPORT..... UOC:LAB,LAC,LWB,LWC,	4
12	PAOZZ	0FW39	12418631	HINGE,BUTT..... UOC:LAB,LAC,LWB,LWC,	1
13	PAOZZ	19207	12418628	STOP,MECHANICAL USED ON SIDE DROPSIDE PANEL..... UOC:LAB,LAC,LWB,LWC,	2
14	PAOZZ	19207	12418665-002	BOLT,BARREL..... UOC:LAB,LAC,LWB,LWC,	2

END OF FIGURE

1 — 2
THROUGH
6

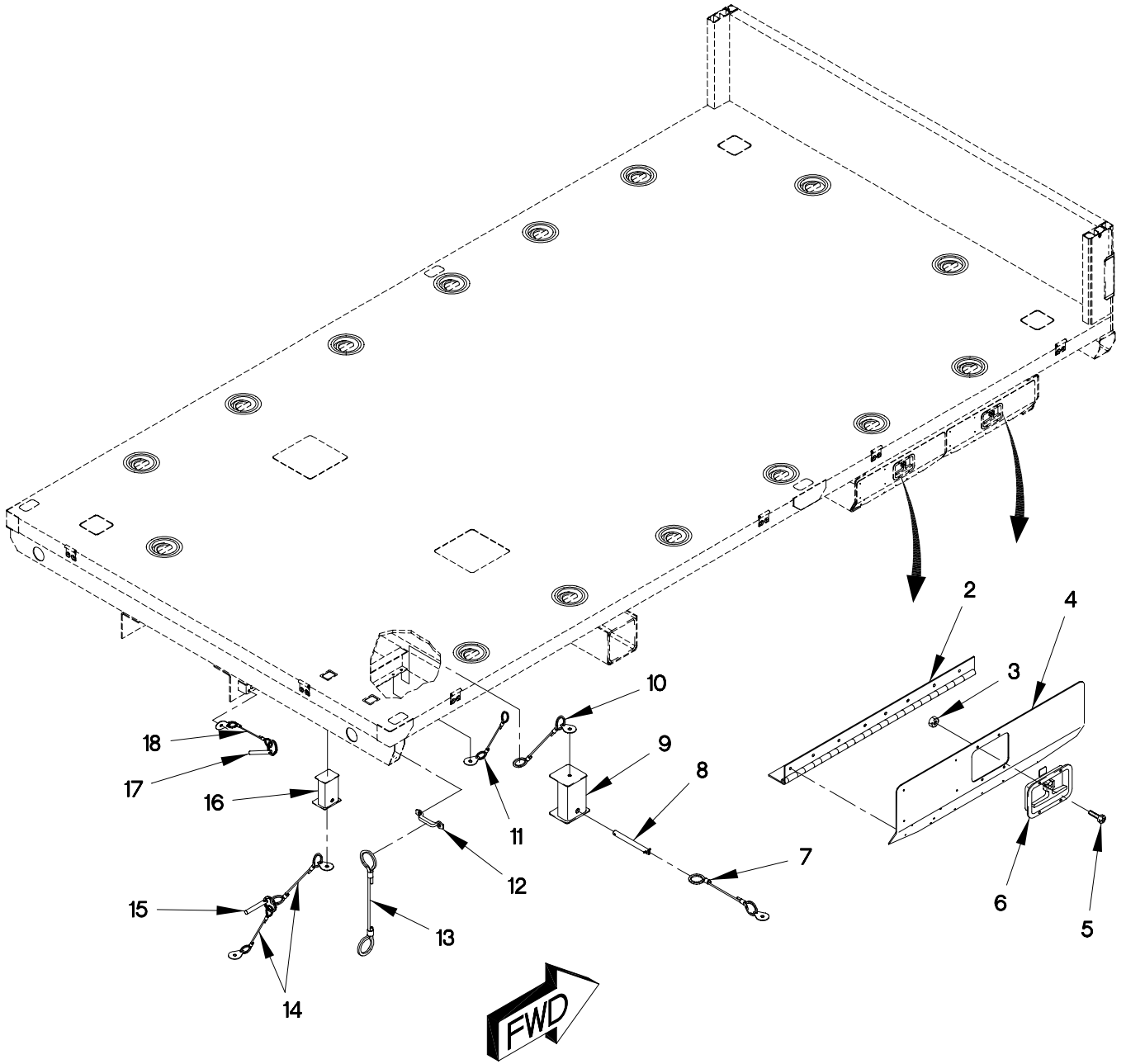

FIGURE 212. M1078 AND M1081 CARGO BED SUB-ASSEMBLY

SECTION II

TM 9-2320-365-24P

(1) ITEM NO	(2) SMR CODE	(3) FSCM	(4) PART NUMBER	(5) DESCRIPTION AND USABLE ON CODE (UOC)	(6) QTY
GROUP 1810: CARGO BODY FIG.212 M1078 AND M1081 CARGO BED SUB-ASSEMBLY					
1	PAOZZ	0FW39	12414743	COVER,ACCESS REAR PANEL..... UOC:LAB,LAC,LWB,LWC,	2
1	PAOZZ	19207	12418835	DOOR,ACCESS FORWARD PANEL..... UOC:LAB,LAC,LWB,LWC,	1
2	PAOZZ	19207	12418595	.HINGE,BUTT..... UOC:LAB,LAC,LWB,LWC,	1
3	PAOZZ	96906	MS21083N08	.NUT,SELF-LOCKING,HE #8-32..... UOC:LAB,LAC,LWB,LWC,	4
4	XAOZZ	19207	12418597-001	.PANEL,DOOR REAR..... UOC:LAB,LAC,LWB,LWC,	1
4	PAOZZ	19207	12418834-001	.PANEL,DOOR FORWARD..... UOC:LAB,LAC,LWB,LWC,	1
5	PAOZZ	96906	MS35206-245	.SCREW,MACHINE #8-32 X 1/2..... UOC:LAB,LAC,LWB,LWC,	4
6	PAOZZ	19207	12418568-001	.LATCH,MORTISE..... UOC:LAB,LAC,LWB,LWC,	1
7	PAOZZ	19207	12418763-002	LANYARD ASSEMBLY..... UOC:LAB,LAC,LWB,LWC,	4
8	PAOZZ	09332	D8-50R-303	PIN,QUICK RELEASE..... UOC:LAB,LAC,LBB,LBC,LWB,LWC,LXB,LXC,	4
9	PAOZZ	19207	12414739	CLOSURE ASSEMBLY,CR..... UOC:LAB,LAC,LWB,LWC,	4
10	PAOZZ	19207	12418763-003	LANYARD ASSEMBLY..... UOC:LAB,LAC,LWB,LWC,	4
11	PAOZZ	19207	12418640-003	LANYARD ASSEMBLY..... UOC:LAB,LAC,LWB,LWC,	4
12	PAOZZ	19220	6411B	LOOP,STRAP FASTENER..... UOC:LAB,LAC,LWB,LWC,	2
13	PAOZZ	19207	12418640-002	LANYARD ASSY..... UOC:LAB,LAC,LWB,LWC,	2
14	PAOZZ	19207	12418763-002	LANYARD ASSEMBLY..... UOC:LAB,LAC,LWB,LWC,	4
15	PAOZZ	19207	12418764	PIN,QUICK RELEASE..... UOC:LAB,LAC,LWB,LWC,	2
16	PAOZZ	19207	12418775	PLUG,PROTECTIVE,DUS..... UOC:LAB,LAC,LWB,LWC,	2
17	PAOZZ	19207	12418774-001	DETENT PIN..... UOC:LAB,LAC,LWB,LWC,	1
18	PAOZZ	19207	12418763-001	LANYARD ASSEMBLY..... UOC:LAB,LAC,LWB,LWC,	1

END OF FIGURE

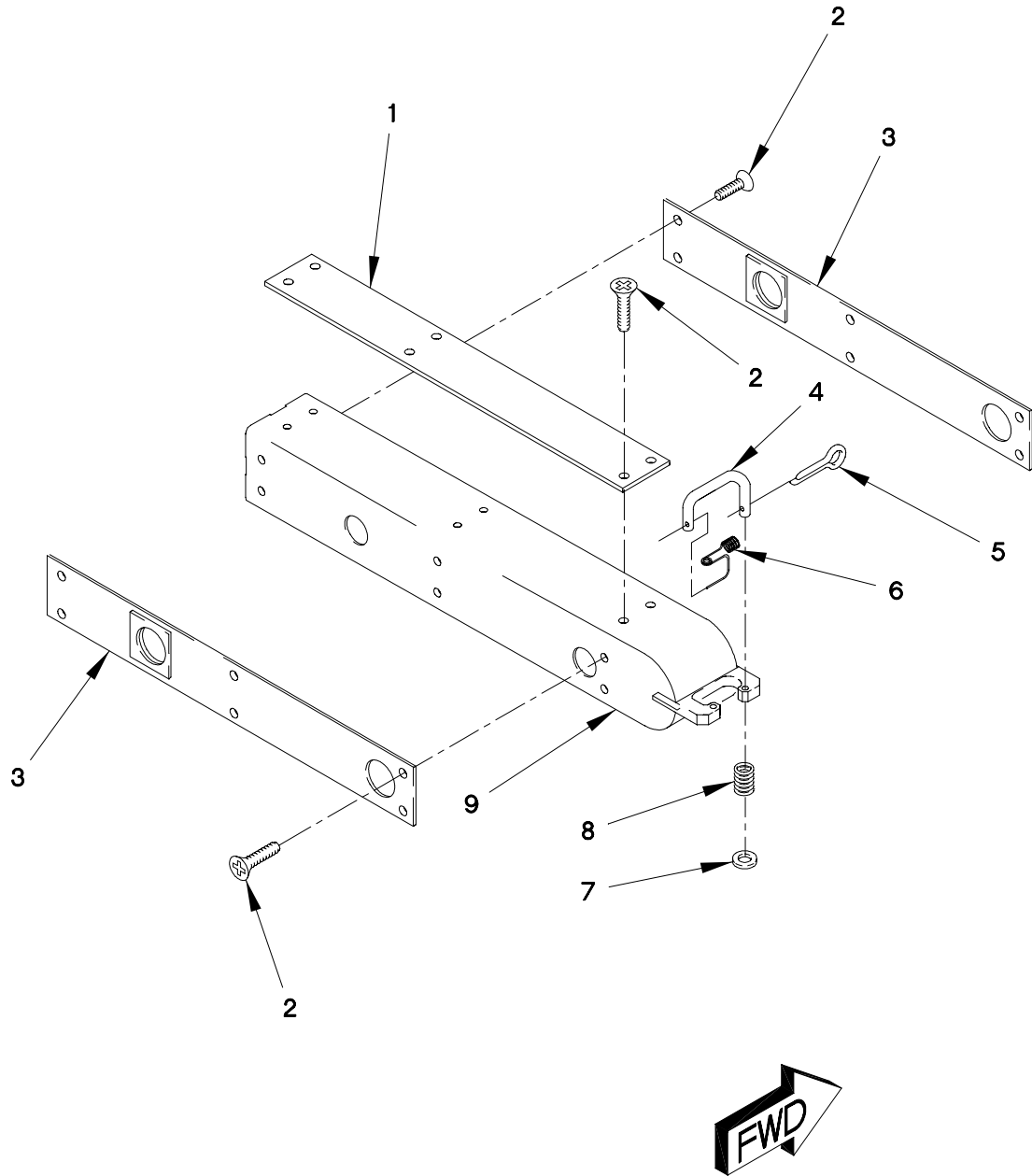

FIGURE 213. LOAD SPREADER REAR LIFT BEAM

SECTION II

TM 9-2320-365-24P

(1) ITEM NO	(2) SMR CODE	(3) FSCM	(4) PART NUMBER	(5) DESCRIPTION AND USABLE ON CODE (UOC)	(6) QTY
GROUP 1810: CARGO BODY FIG.213 LOAD SPREADER REAR LIFT BEAM					
1	PAOZZ	19207	12418616	SPACER, PLATE..... UOC: LAB, LAC, LWB, LWC,	2
2	PAOZZ	80205	MS24627-37	SCREW, TAPPING #8 X 7/8..... UOC: LAB, LAC, LWB, LWC,	24
3	PAOZZ	19207	12418620	SPACER, PLATE..... UOC: LAB, LAC, LWB, LWC,	2
4	PAOZZ	19207	12418621-001	ROD, ANCHOR..... UOC: LAB, LAC, LWB, LWC,	1
5	PAOZZ	80205	MS24665-300	PIN, COTTER..... UOC: LAB, LAC, LWB, LWC,	1
6	PAOZZ	5V437	95-04-11-TM3	SPRING, HELICAL, TORS..... UOC: LAB, LAC, LWB, LWC,	1
7	PAOZZ	96906	MS27183-52	WASHER, FLAT 9/32..... UOC: LAB, LAC, LWB, LWC,	1
8	PAOZZ	5V437	95-04-11-TM2	SPRING, HELICAL, COMP..... UOC: LAB, LAC, LWB, LWC,	1
9	XDOZZ	19207	12418608	LIFT ARM..... UOC: LAB, LAC, LWB, LWC,	1

END OF FIGURE

3 — 4
AND
5

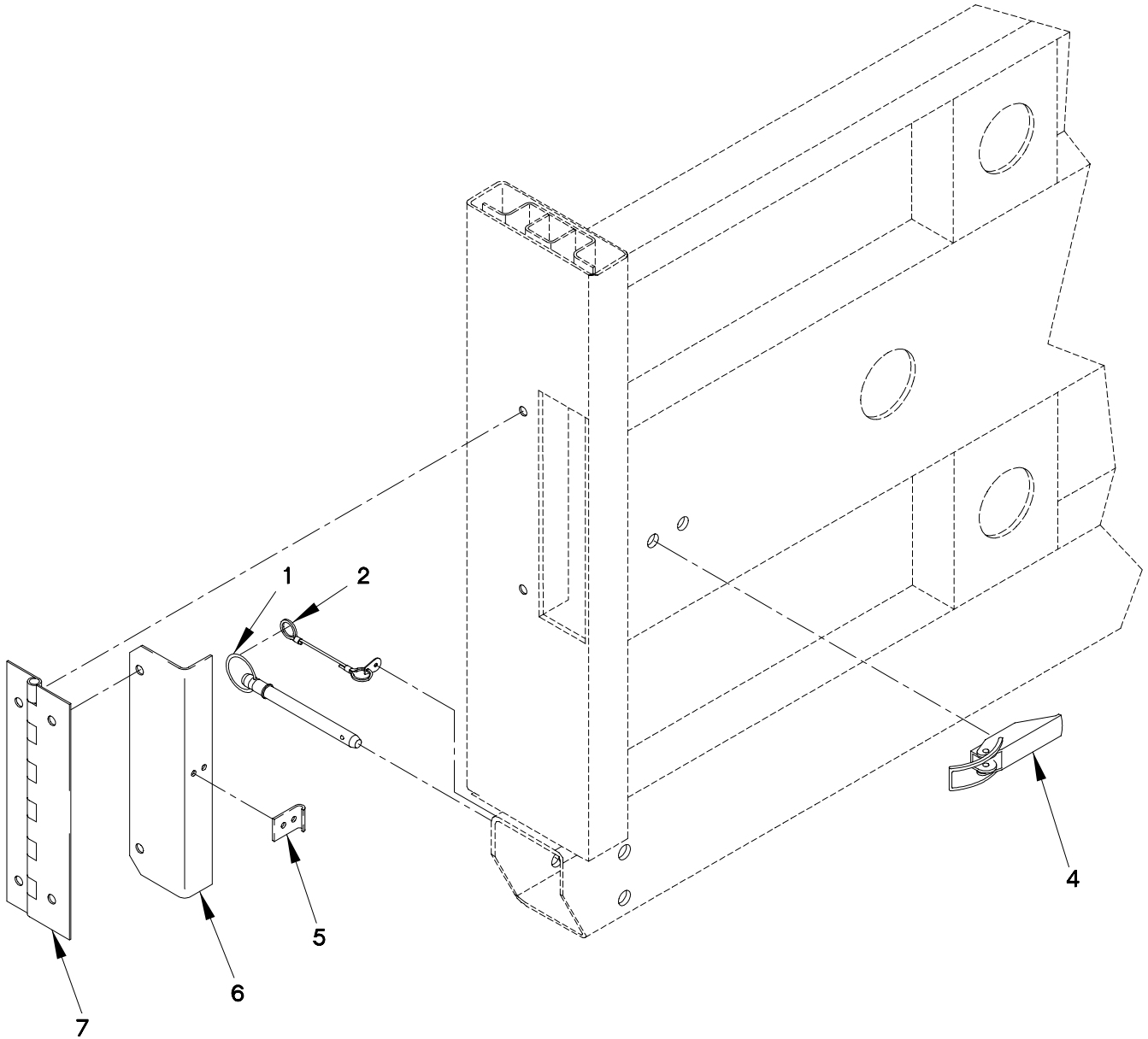

FIGURE 214. BOW STOWAGE DOOR, HINGE AND LATCH

SECTION II

TM 9-2320-365-24P

(1) ITEM NO	(2) SMR CODE	(3) FSCM	(4) PART NUMBER	(5) DESCRIPTION AND USABLE ON CODE (UOC)	(6) QTY
GROUP 1810: CARGO BODY FIG.214 BOW STOWAGE DOOR, HINGE AND LATCH					
1	PAOZZ	19207	12418939-001	PIN,QUICK RELEASE..... UOC:LAB,LAC,LWB,LWC,	2
2	PAOZZ	19207	12418763-002	LANYARD ASSEMBLY..... UOC:LAB,LAC,LWB,LWC,	2
3	PAOZZ	0FW39	12418537	LATCH ASSY, TOGGLE..... UOC:LAB,LAC,LWB,LWC,	1
4	PAOZZ	72794	TL802G	.CATCH,CLAMPING..... UOC:LAB,LAC,LWB,LWC,	2
5	PAOZZ	72794	TL802-2SS	.STRIKE,CATCH..... UOC:LAB,LAC,LWB,LWC,	2
6	PAOZZ	19207	12418535	DOOR,ACCESS..... UOC:LAB,LAC,LWB,LWC,	2
7	PAOZZ	0FW39	12418536	HINGE,DOOR,VEHICULA..... UOC:LAB,LAC,LWB,LWC,	2

END OF FIGURE

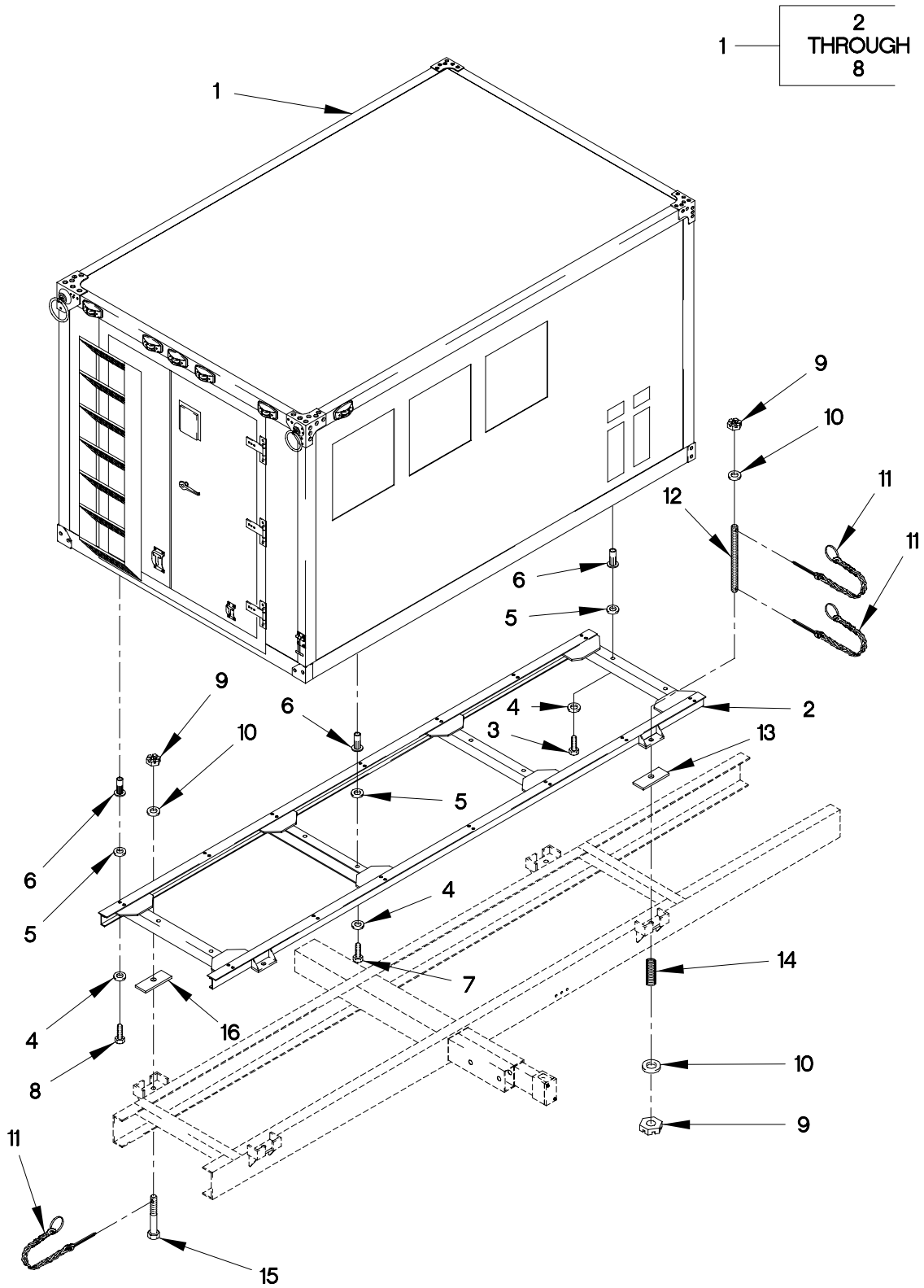

FIGURE 215. VAN BODY UPPER SUBFRAME (SHEET 1 OF 2)

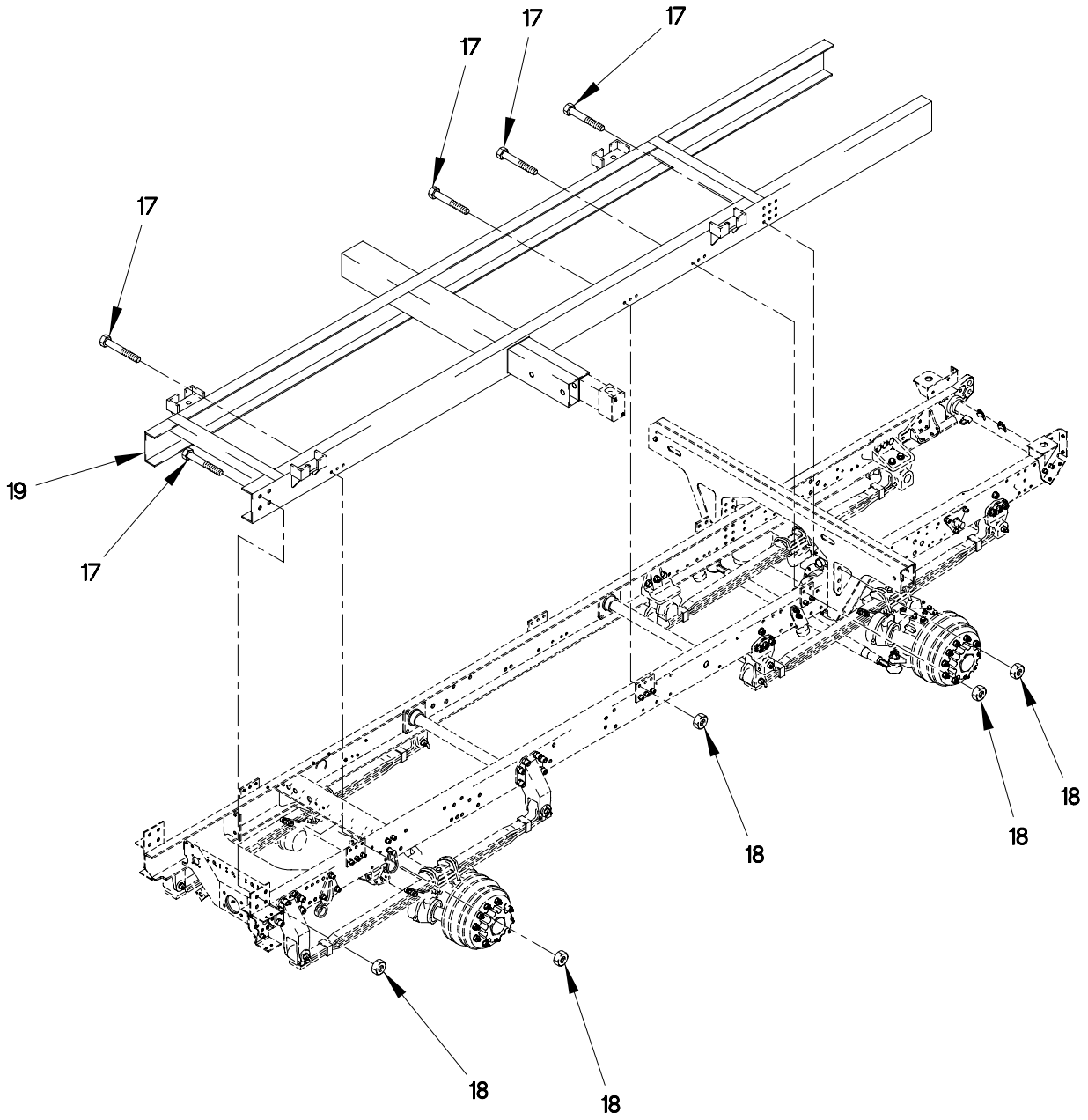

FIGURE 215. VAN BODY UPPER SUBFRAME (SHEET 2 OF 2)

SECTION II

TM 9-2320-365-24P

(1) ITEM NO	(2) SMR CODE	(3) FSCM	(4) PART NUMBER	(5) DESCRIPTION AND USABLE ON CODE (UOC)	(6) QTY
GROUP 1812: SPECIAL PURPOSE BODIES FIG.215 VAN BODY UPPER SUBFRAME					
1	PFOFH	19207	12415745	VAN BODY ASSEMBLY USED ON VAN BODY S/N 191 AND SUBSEQUENT..... UOC:LAD,LWD,	1
2	XAOZZ	19207	12416360	.SUB-FRAME,CHASSIS USED ON VAN BODY S/N 191 AND SUBSEQUENT..... UOC:LAD,LWD,	1
3	PAOZZ	96906	MS16995-81	.SCREW,CAP,SOCKET HE USED ON VAN BODY S/N 191 AND SUBSEQUENT..... UOC:LAD,LWD,	2
4	PAOZZ	96906	MS35338-46	.WASHER,LOCK 3/8 USED ON VAN BODY S/N 001 THRU 190..... UOC:LAD,LWD,	36
5	PAOZZ	96906	MS15795-814	.WASHER,FLAT 13/32 USED ON VAN BODY S/N 191 AND SUBSEQUENT..... UOC:LAD,LWD,	36
6	PAOZZ	03481	S37B200	.NUT,PLAIN,BLIND RIV USED ON VAN BODY S/N 191 AND SUBSEQUENT..... UOC:LAD,LWD,	36
7	PAOZZ	80204	B1821BH038C150N	.SCREW,CAP,HEXAGON H 3/8-16 X 1 1/2 USED ON VAN BODY S/N 191 AND SUBSEQUENT..... UOC:LAD,LWD,	12
8	PAOZZ	80204	B1821BH038C125N	.SCREW,CAP,HEXAGON H 3/8-16 X 1 1/4 USED ON VAN BODY S/N 191 AND SUBSEQUENT..... UOC:LAD,LWD,	22
9	PAOZZ	96906	MS35692-65	NUT,PLAIN,SLOTTED,H USED ON VAN BODY S/N 001 THRU 190..... UOC:LAD,LWD,	6
10	PAOZZ	96906	MS15795-824	WASHER,FLAT USED ON VAN BODY S/N 001 THRU 190..... UOC:LAD,LWD,	6
11	PAOZZ	39428	90170A651	PIN,QUICK RELEASE USED ON VAN BODY S/N 001 THRU 190..... UOC:LAD,LWD,	6
12	PAOZZ	19207	12416627	STUD,CONTINUOUS THR USED ON VAN BODY S/N 001 THRU 190..... UOC:LAD,LWD,	2
13	PAOZZ	19207	12416479-002	PAD,CUSHIONING USED ON VAN BODY S/N 001 THRU 190..... UOC:LAD,LWD,	2

SECTION II

TM 9-2320-365-24P

(1) ITEM NO	(2) SMR CODE	(3) FSCM	(4) PART NUMBER	(5) DESCRIPTION AND USABLE ON CODE (UOC)	(6) QTY
14	PAOZZ	56988	4115	SPRING,FLAT USED ON VAN BODY S/N 001 THRU 190..... UOC:LAD,LWD,	2
15	PAOZZ	19207	12416631	BOLT,THREADED USED ON VAN BODY S/N 001 THRU 190..... UOC:LAD,LWD,	2
16	PAOZZ	19207	12416479-001	PAD,CUSHIONING USED ON VAN BODY S/N 001 THRU 190..... UOC:LAD,LWD,	2
17	PAOZZ	19207	12414307-141	BOLT,MACHINE M16 X 1.5 X 50 USED ON VAN BODY S/N 001 THRU 190..... UOC:LAD,LWD,	20
18	PAOZZ	19207	12414308-025	NUT,SELF-LOCKING,EX M16 X 1.5 USED ON VAN BODY S/N 001 THRU 190... UOC:LAD,LWD,	28
19	XDOZZ	19207	12416365	SUB-FRAME LOWER USED ON VAN BODY S/N 001 THRU 190..... UOC:LAD,LWD,	1

END OF FIGURE

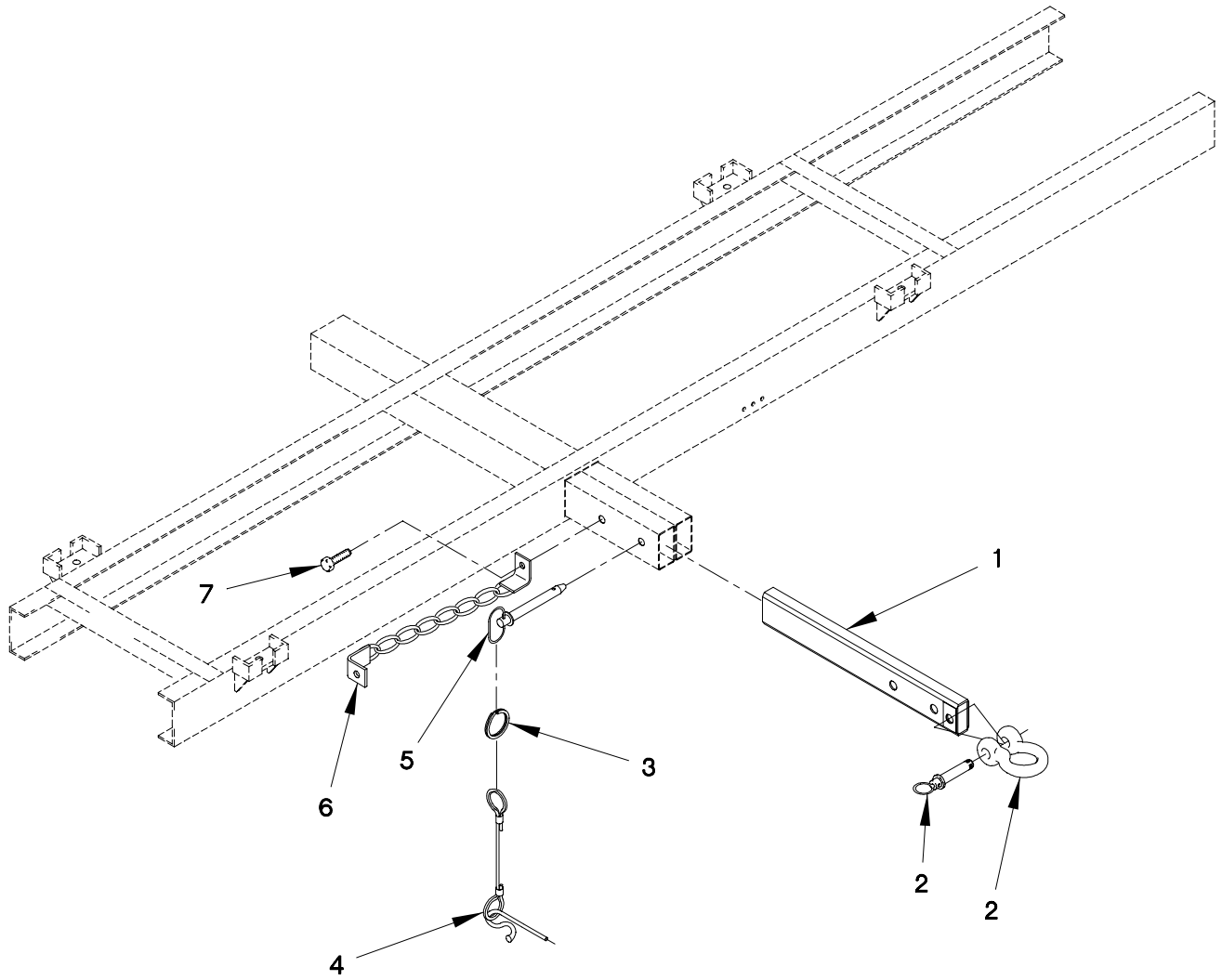

FIGURE 216. VAN LIFTING ARM ASSEMBLY

SECTION II

TM 9-2320-365-24P

(1) ITEM NO	(2) SMR CODE	(3) FSCM	(4) PART NUMBER	(5) DESCRIPTION AND USABLE ON CODE (UOC)	(6) QTY
GROUP 1812: SPECIAL PURPOSE BODIES FIG.216 VAN LIFTING ARM ASSEMBLY					
1	PAOZZ	19207	12416370	BAR,SPREADER USED ON VAN BODY S/N 191 AND SUBSEQUENT..... UOC:LAD,LWD,	2
2	PAOZZ	75535	G-209-1018570	SHACKLE,ANCHOR USED ON VAN BODY S/N 191 AND SUBSEQUENT..... UOC:LAD,LWD,	2
3	PAOZZ	84256	19-4CD	RING,RETAINING USED ON VAN BODY S/N 191 AND SUBSEQUENT..... UOC:LAD,LWD,	2
4	PAOZZ	4L145	79-08	LANYARD USED ON VAN BODY S/N 191 AND SUBSEQUENT..... UOC:LAD,LWD,	2
5	XDOZZ	4L145	31-29	PIN,QUICK RELEASE USED ON VAN BODY S/N 191 AND SUBSEQUENT..... UOC:LAD,LWD,	2
6	PAOZZ	19207	12419806	CHAIN ASSEMBLY,SING USED ON VAN BODY S/N 191 AND SUBSEQUENT..... UOC:LAD,LWD,	2
7	PAOZZ	19207	12414307-035	BOLT,MACHINE M8 X 1.5 X 16 USED ON VAN BODY S/N 191 AND SUBSEQUENT..... UOC:LAD,LWD,	4

END OF FIGURE

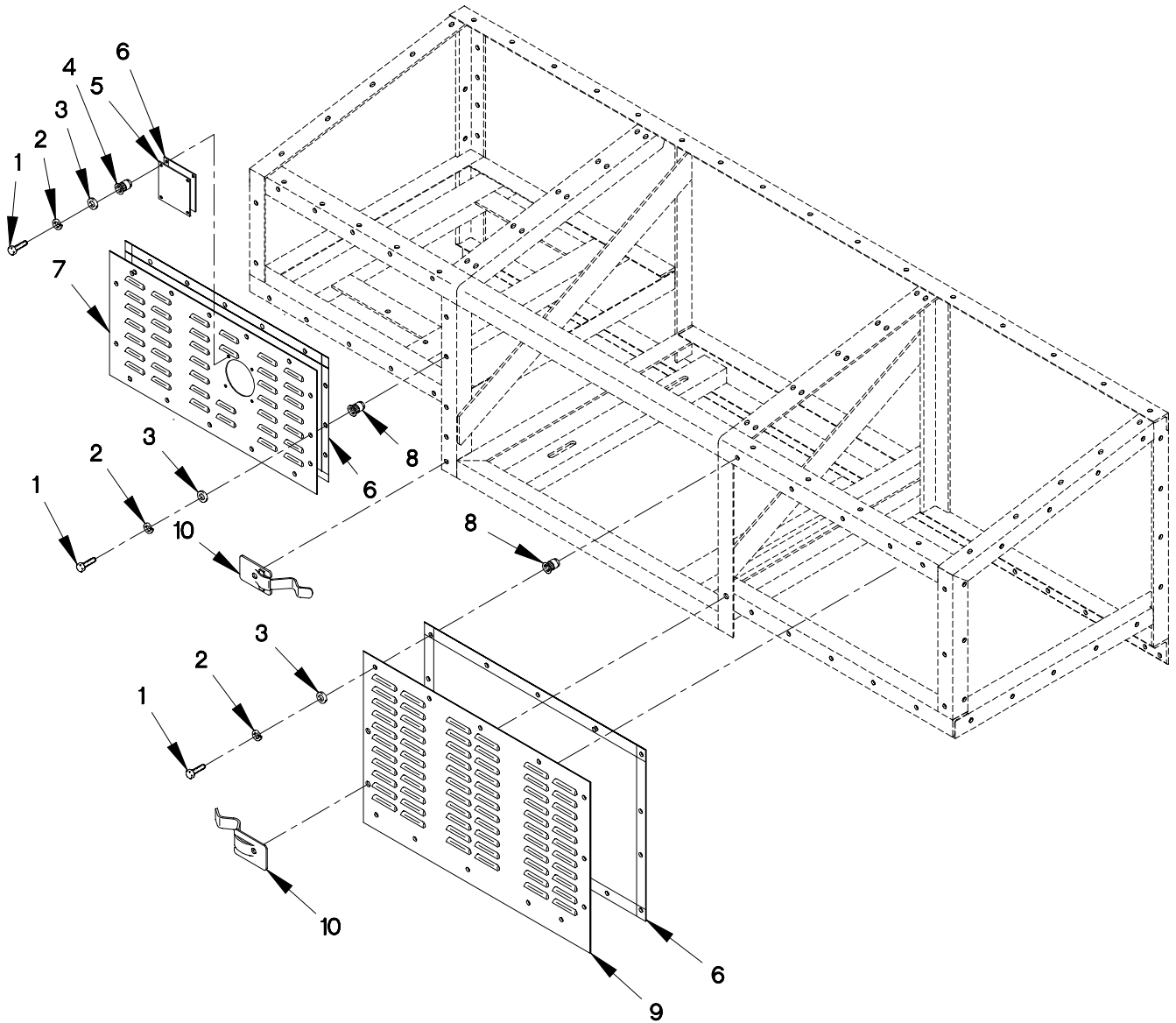
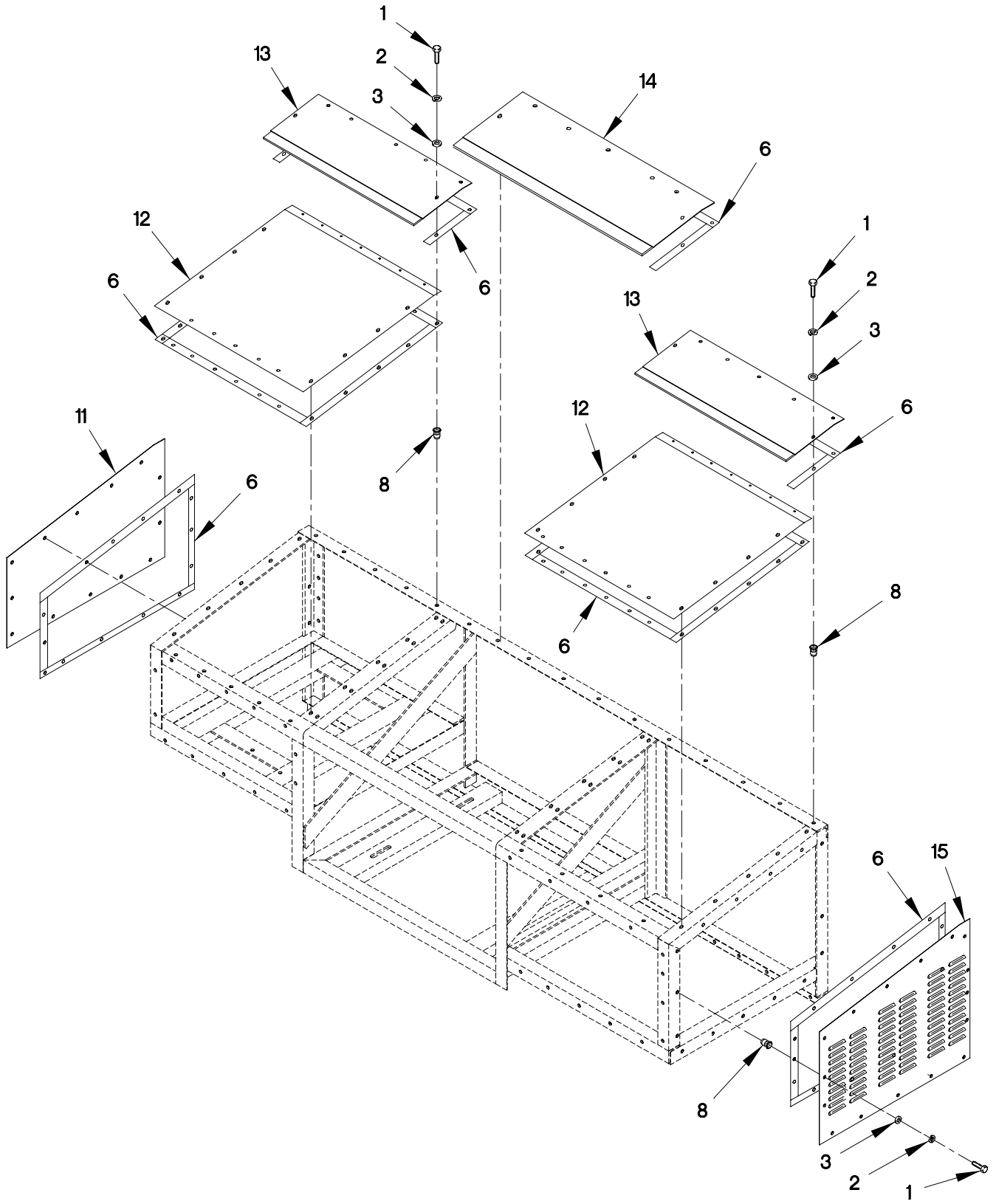

FIGURE 217. VAN POD ASSEMBLY (SHEET 1 OF 3)



1812Q-2C

FIGURE 217 VAN POD ASSEMBLY (SHEET 2 OF 3)

23 — 24
THROUGH
27

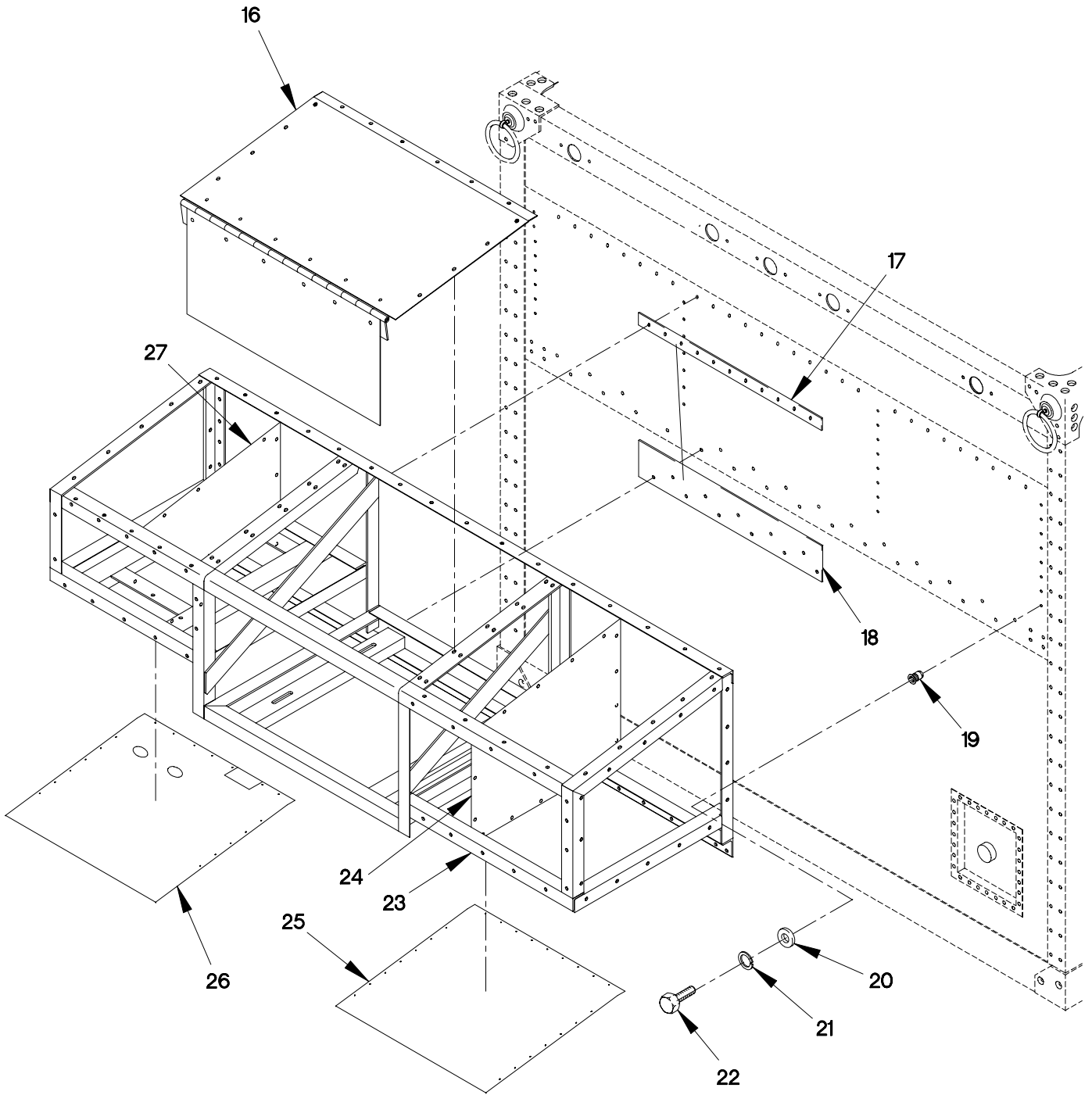

FIGURE 217 VAN POD ASSEMBLY (SHEET 3 OF 3)

SECTION II

TM 9-2320-365-24P

(1) ITEM NO	(2) SMR CODE	(3) FSCM	(4) PART NUMBER	(5) DESCRIPTION AND USABLE ON CODE (UOC)	(6) QTY
GROUP 1812: SPECIAL PURPOSE BODIES FIG.217 VAN POD ASSEMBLY					
1	PAOZZ	96906	MS51958-66	SCREW,MACHINE #10-32 X 7/8.....	117
				UOC:LAD,LWD,	
2	PAOZZ	96906	MS35338-138	WASHER,LOCK #10.....	117
				UOC:LAD,LWD,	
3	PAOZZ	96906	MS15795-808	WASHER,FLAT.....	117
				UOC:LAD,LWD,	
4	PAOZZ	S4256	AKS4-1032-130	RIVNUT.....	4
				UOC:LAD,LWD,	
5	PFOZZ	0FW39	12421685	PLATE COVER,EXHAUST.....	1
				UOC:LAD,LWD,	
6	MOOZZ	71643	100SX	TAPE,ADHESIVE MAKE FROM TAPE P/N V 100S (71643) CUT TO LENGTH.....	
				UOC:LAD,LWD,	
7	PFOZZ	19207	12421519-009	COVER FRONT,CURBSIDE.....	1
				UOC:LAD,LWD,	
8	PAOZZ	80205	NAS1330S3B266	NUT,PLAIN,BLIND RIV.....	117
				UOC:LAD,LWD,	
9	PFOZZ	19207	12421519-008	COVER FRONT,ROADSIDE.....	1
				UOC:LAD,LWD,	
10	PAOZZ	55661	A-28	LATCH.....	2
				UOC:LAD,LWD,	
11	XDOZZ	19207	12421519-007	COVER SIDE,CURB.....	1
				UOC:LAD,LWD,	
12	XDOZZ	19207	12421519-024	COVER TOP,SIDE,FORWARD.....	2
				UOC:LAD,LWD,	
13	XDOZZ	19207	12421519-021	COVER TOP,SIDE,AFT.....	1
				UOC:LAD,LWD,	
14	XDOZZ	19207	12421519-015	COVER TOP,MIDDLE,AFT.....	1
				UOC:LAD,LWD,	
15	PFOZZ	19207	12421519-006	COVER SIDE,ROADSIDE.....	1
				UOC:LAD,LWD,	
16	XDOZZ	19207	12421519-020	COVER TOP,MIDDLE,FORWARD.....	1
				UOC:LAD,LWD,	
17	XDFZZ	19207	12422338-001	SPACER.....	1
				UOC:LAD,LWD,	
18	XDFZZ	19207	12422338-002	SPACER.....	1
				UOC:LAD,LWD,	
21	PAOZZ	96906	MS51848-50	WASHER,LOCK.....	96
				UOC:LAD,LWD,	
22	PAOZZ	80204	B1821BH025C100N	SCREW,CAP,HEXAGON H.....	96
				UOC:LAD,LWD,	
23	PFOOO	19207	12421512	FRAME.....	1
				UOC:LAD,LWD,	

SECTION II

TM 9-2320-365-24P

(1) ITEM NO	(2) SMR CODE	(3) FSCM	(4) PART NUMBER	(5) DESCRIPTION AND USABLE ON CODE (UOC)	(6) QTY
24	XDOZZ	19207	12421519-010	COVER FIXED,ROADSIDE..... UOC:LAD,LWD,	1
25	XDOZZ	19207	12421519-018	PLATE BOTTOM,CURBSIDE..... UOC:LAD,LWD,	1
26	XDOZZ	19207	12421519-001	PLATE BOTTOM,ROADSIDE..... UOC:LAD,LWD,	1
27	XDOZZ	19207	12421519-011	COVER FIXED,CURBSIDE..... UOC:LAD,LWD,	1

END OF FIGURE

4 — 5
THROUGH
9

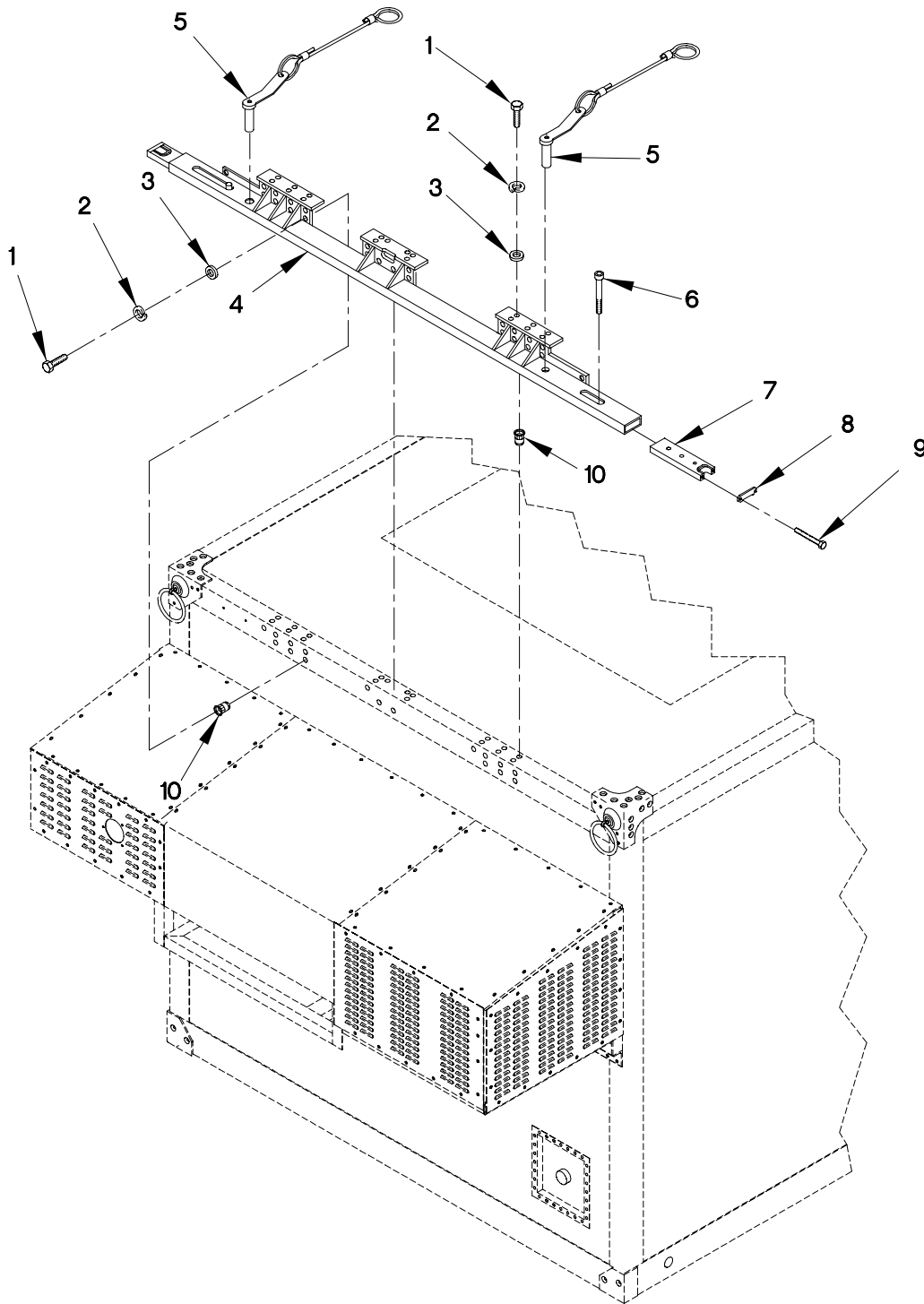

FIGURE 218. VAN SPREADER BAR

SECTION II

TM 9-2320-365-24P

(1) ITEM NO	(2) SMR CODE	(3) FSCM	(4) PART NUMBER	(5) DESCRIPTION AND USABLE ON CODE (UOC)	(6) QTY
GROUP 1812: SPECIAL PURPOSE BODIES FIG.218 VAN SPREADER BAR					
1	PAOZZ	96906	MS35307-337	BOLT,MACHINE 5/16-18 X 1 3/8..... UOC:LAD,LWD,	42
2	PAOZZ	96906	MS35338-45	WASHER,LOCK 5/16..... UOC:LAD,LWD,	42
3	PAOZZ	96906	MS27183-12	WASHER,FLAT 11/32..... UOC:LAD,LWD,	42
4	PFOZZ	0FW39	12416588	SPREADER,SLING..... UOC:LAD,LWD,	1
5	PAOZZ	19207	12421655	.PIN ASSEMBLY,CLEVIS..... UOC:LAD,LWD,	2
6	PAOZZ	0FW39	12422339-002	.SCREW,SHOULDER 3/8-16 X 1 3/8..... UOC:LAD,LWD,	2
7	PAOZZ	19207	12416599	.GUIDE,SLING..... UOC:LAD,LWD,	2
8	PAOZZ	19207	12416589	.CAP,PROTECTIVE,DUST..... UOC:LAD,LWD,	2
9	PAOZZ	0FW39	12422339-001	.SCREW,SHOULDER 5/16-18 X 7/8..... UOC:LAD,LWD,	4
10	PAOZZ	25472	S31B350	NUT,PLAIN,BLIND RIV..... UOC:LAD,LWD,	42

END OF FIGURE

1 — 2
THROUGH
25

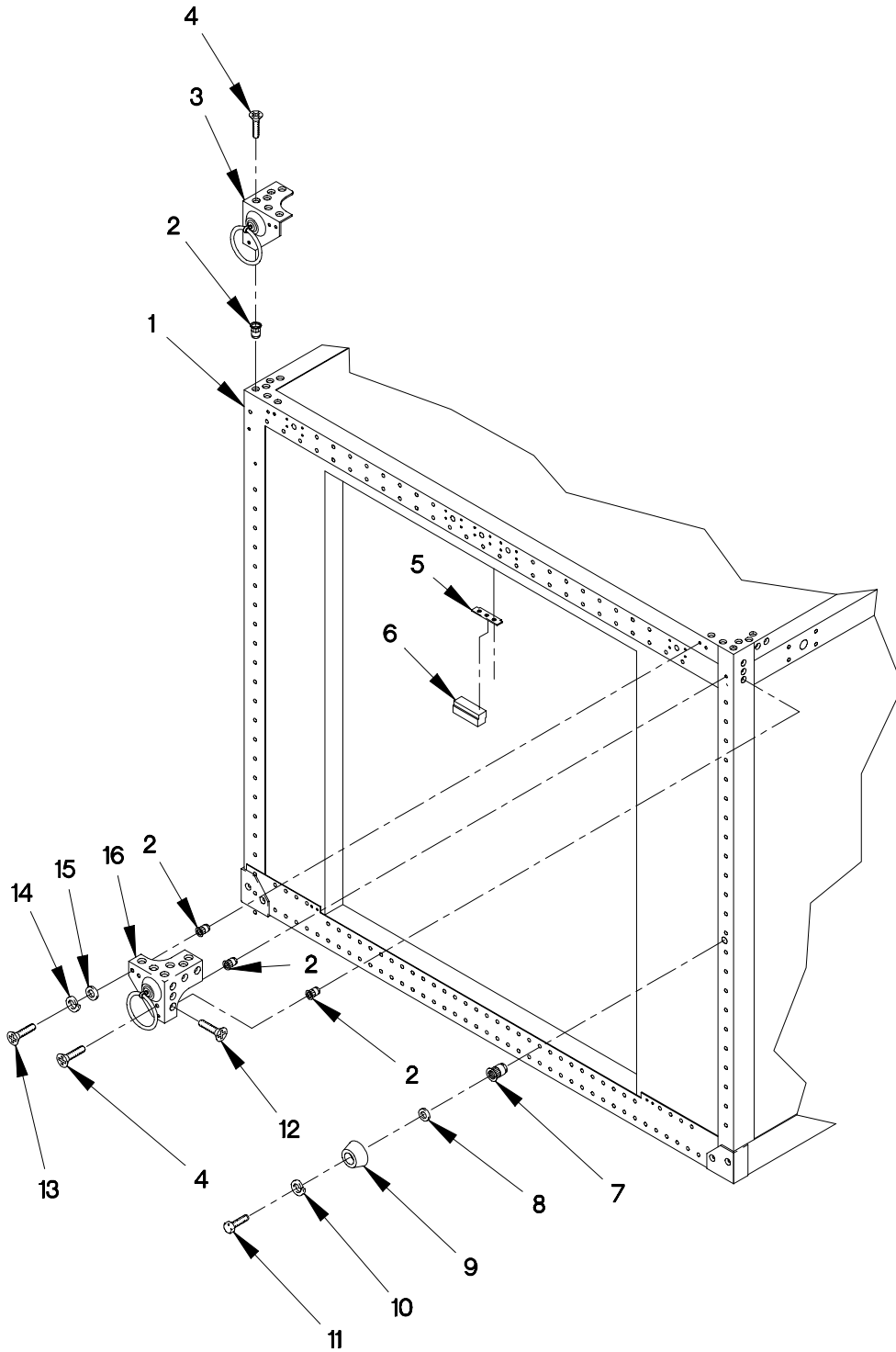

FIGURE 219. VAN BODY PANELS, FITTINGS AND HARDWARE
(SHEET 1 OF 3)

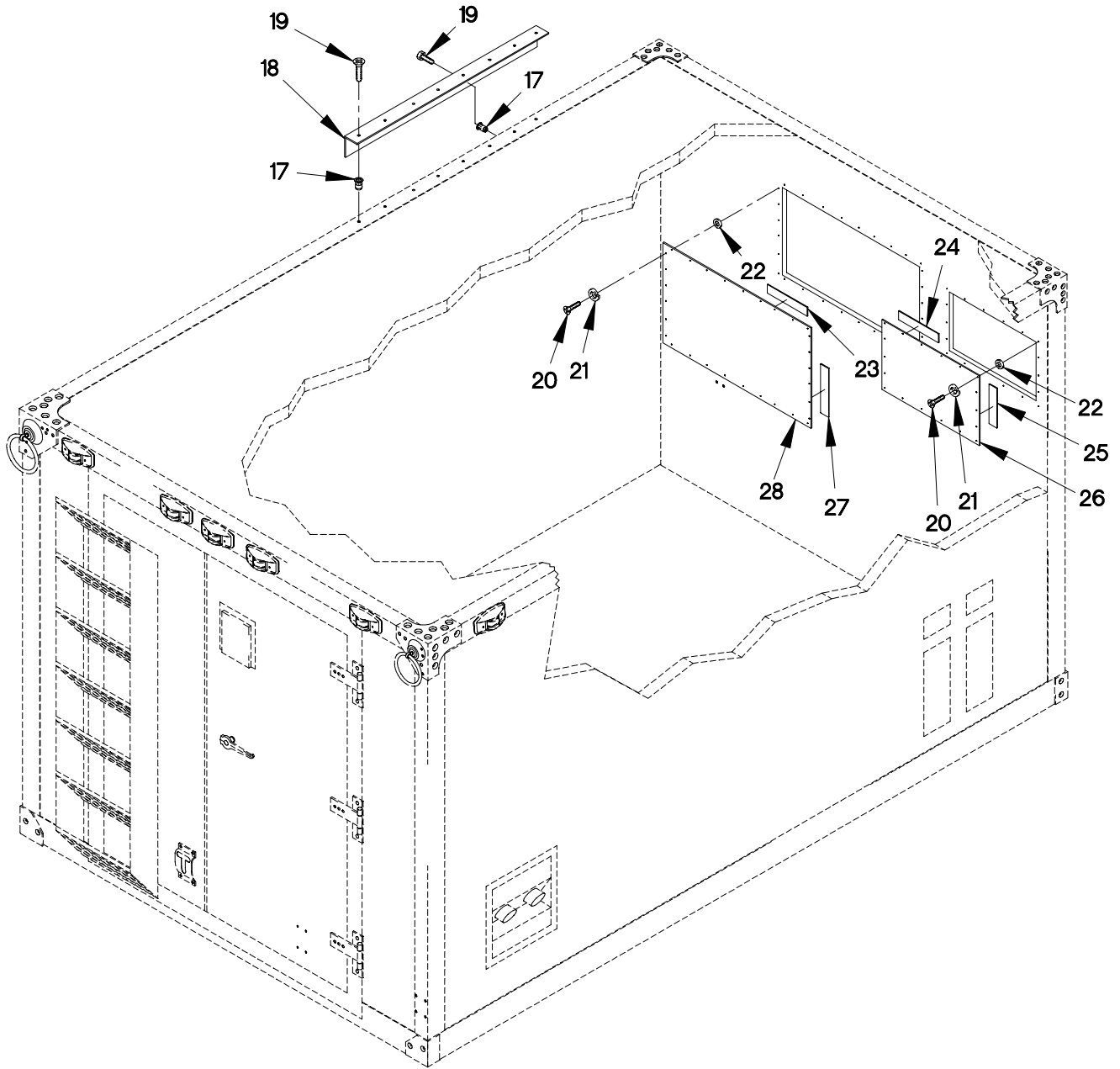

FIGURE 219. VAN BODY PANELS, FITTINGS AND HARDWARE
(SHEET 2 OF 3)

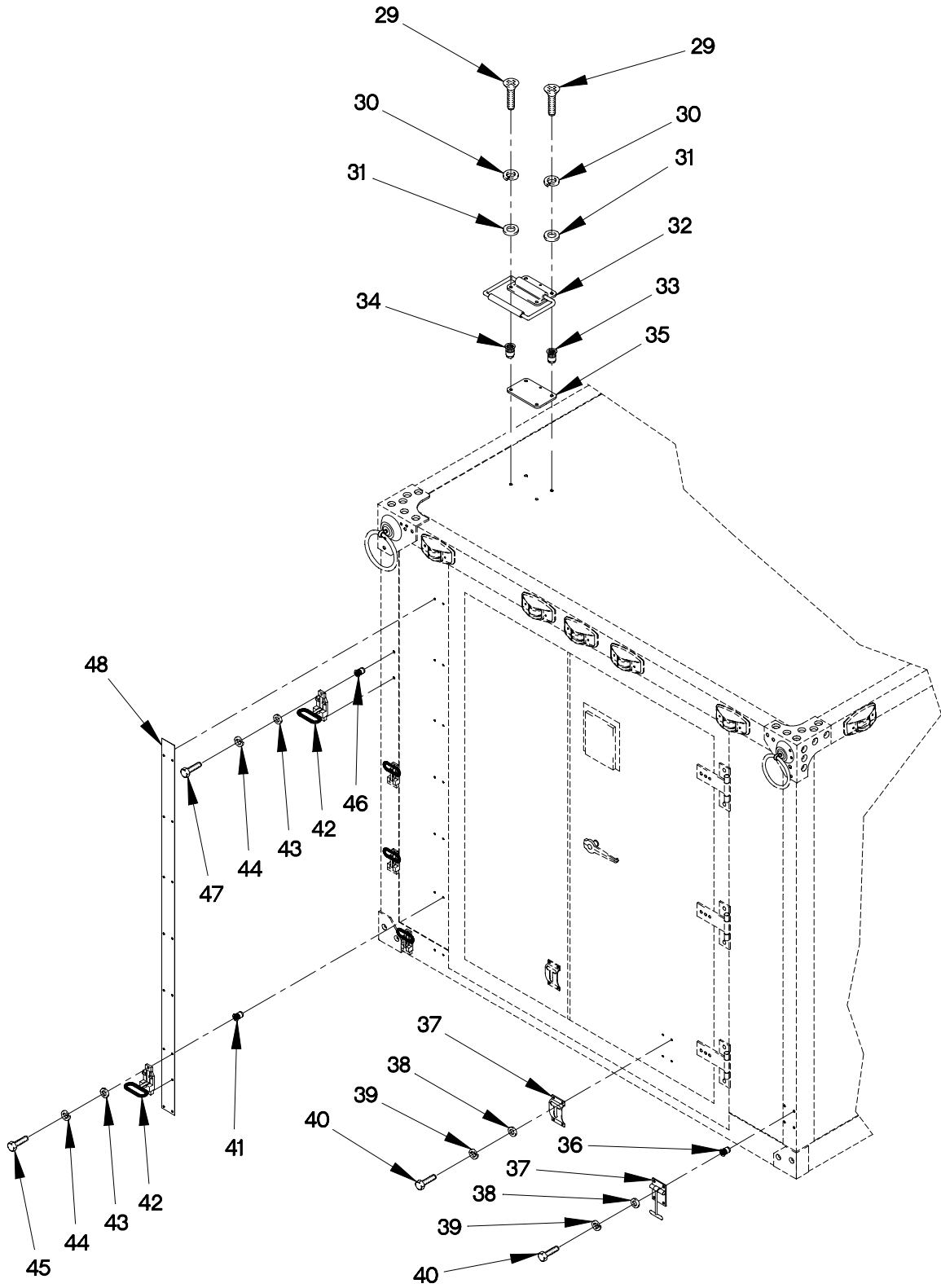

FIGURE 219. VAN BODY PANELS, FITTINGS AND HARDWARE
(SHEET 3 OF 3)

(1) ITEM NO	(2) SMR CODE	(3) FSCM	(4) PART NUMBER	(5) DESCRIPTION AND USABLE ON CODE (UOC)	(6) QTY
GROUP 1812: SPECIAL PURPOSE BODIES FIG.219 VAN BODY PANELS, FITTINGS AND HARDWARE					
1	XDOFF	19207	12416380	BODY,TRUCK VAN USED ON VAN BODY S/N 001 THRU 190..... UOC:LAD,LWD,	1
2	PAOZZ	80063	SM-A-93726GS37B3 70	.NUT,PLAIN,BLIND RIV..... UOC:LAD,LWD,	92
3	PAOZZ	19207	12416407	.BRACKET,ANGLE..... UOC:LAD,LWD,	2
4	PAOZZ	96906	MS24693-C143	.SCREW,MACHINE..... UOC:LAD,LWD,	8
5	PFOZZ	19207	12416468	.BRACKET,ANGLE..... UOC:LAD,LWD,	2
6	PFOZZ	19207	12416467	.SEAL,NONMETALLIC SP..... UOC:LAD,LWD,	2
7	PAOZZ	0VK23	S6B321	.NUT,PLAIN,BLIND RIV..... UOC:LAD,LWD,	2
8	PAOZZ	19207	12421644	.SPACER..... UOC:LAD,LWD,	2
9	PAOZZ	0FW39	12421421	.BUMPER,NONMETALLIC..... UOC:LAD,LWD,	2
10	PAOZZ	96906	MS35338-137	.WASHER,LOCK NO.8..... UOC:LAD,LWD,	2
11	PAOZZ	96906	MS51957-37	.SCREW,MACHINE #6-32 X 1 3/4..... UOC:LAD,LWD,	2
12	PAOZZ	96906	MS24693-C144	.SCREW,MACHINE..... UOC:LAD,LWD,	64
13	PAOZZ	96906	MS35307-362	.SCREW,CAP,HEXAGON H 3/8-16 X 1 1/4..... UOC:LAD,LWD,	24
14	PAOZZ	96906	MS35338-141	.WASHER,LOCK 3/8..... UOC:LAD,LWD,	24
15	PAOZZ	96906	MS15795-815	.WASHER,FLAT 7/16..... UOC:LAD,LWD,	24
16	PAOZZ	19207	12416408	.BRACKET,ANGLE..... UOC:LAD,LWD,	2
17	PAOZZ	03481	S25B331	.NUT,PLAIN,BLIND,RIV..... UOC:LAD,LWD,	30
18	XDOZZ	19207	12416591	.ANGLE,BEARING,SLING..... UOC:LAD,LWD,	2
19	PAOZZ	96906	MS51959-83	.SCREW,MACHINE..... UOC:LAD,LWD,	48

SECTION II

TM 9-2320-365-24P

(1) ITEM NO	(2) SMR CODE	(3) FSCM	(4) PART NUMBER	(5) DESCRIPTION AND USABLE ON CODE (UOC)	(6) QTY
20	PAOZZ	96906	MS51957-99	.SCREW,MACHINE 5/16-18 X 3/4.....	47
				UOC:LAD,LWD,	
21	PAOZZ	96906	MS35338-140	.WASHER,LOCK 5/16.....	55
				UOC:LAD,LWD,	
22	PAOZZ	96906	MS15795-811	.WASHER,FLAT 5/16.....	47
				UOC:LAD,LWD,	
23	MOOZZ	71643	100SX33.62	.TAPE,ADHESIVE,RUBBE MAKE FROM P/N V 100S (71643) X 33.62 IN.....	
				UOC:LAD,LWD,	
24	MOOZZ	71643	100SX26.25	.TAPE,ADHESIVE,RUBBE MAKE FROM P/N V 100S (71643) X 26.25 IN.....	
				UOC:LAD,LWD,	
25	MOOZZ	71643	100SX15.18	.TAPE,ADHESIVE,RUBBE MAKE FROM P/N V 100S (71643) X 15.18 IN.....	
				UOC:LAD,LWD,	
26	XDOZZ	19207	12421653	.COVER HEATER CONTROL.....	1
				UOC:LAD,LWD,	
27	MOOZZ	71643	100SX22.69	.TAPE,ADHESIVE,RUBBE MAKE FROM P/N V 100S (71643) CUT TO 22.69 IN.....	
				UOC:LAD,LWD,	
28	XDOZZ	19207	12416541	.COVER A/C OPENING.....	1
				UOC:LAD,LWD,	
29	PAOZZ	96906	MS35307-308	SCREW,CAP,HEXAGON H.....	4
				UOC:LAD,LWD,	
30	PAOZZ	96906	MS35338-139	WASHER,LOCK.....	4
				UOC:LAD,LWD,	
31	PAOZZ	96906	MS15795-809	WASHER,FLAT.....	4
				UOC:LAD,LWD,	
32	PAOZZ	0FW39	12422218	HANDLE,BAIL.....	1
				UOC:LAD,LWD,	
33	PAOZZ	19207	12421403-074	RIVNUT.....	2
				UOC:LAD,LWD,	
34	PAOZZ	19207	12421403-072	RIVNUT.....	2
				UOC:LAD,LWD,	
35	PAOZZ	0FW39	12421548	PLATE,STIFFENER.....	1
				UOC:LAD,LWD,	
36	PAOZZ	19207	12421403-069	RIVNUT.....	8
				UOC:LAD,LWD,	
37	PAOZZ	27182	29-4	CATCH,CLAMPING.....	4
				UOC:LAD,LWD,	
38	PAOZZ	28527	2616950G001	WASHER,FLAT.....	16
				UOC:LAD,LWD,	
39	PAOZZ	96906	MS35338-138	WASHER,LOCK #10.....	16
				UOC:LAD,LWD,	
40	PAOZZ	96906	MS51958-65	SCREW,MACHINE.....	16
				UOC:LAD,LWD,	
41	PAOZZ	0FW39	12421403-077	RIVNUT.....	3
				UOC:LAD,LWD,	

SECTION II

TM 9-2320-365-24P

(1) ITEM NO	(2) SMR CODE	(3) FSCM	(4) PART NUMBER	(5) DESCRIPTION AND USABLE ON CODE (UOC)	(6) QTY
42	PAOZZ	18876	10105374	STEP, POLE..... UOC:LAD, LWD,	7
43	PAOZZ	96906	MS15795-811	WASHER, FLAT 5/16..... UOC:LAD, LWD,	14
44	PAOZZ	96906	MS35338-140	WASHER, LOCK 5/16..... UOC:LAD, LWD,	14
45	PAOZZ	96906	MS35307-336	BOLT, MACHINE 5/16-18 X 1 1/4..... UOC:LAD, LWD,	2
46	PAOZZ	0FW39	12421403-079	RIVNUT..... UOC:LAD, LWD,	11
47	PAOZZ	96906	MS35307-337	BOLT, MACHINE..... UOC:LAD, LWD,	11
48	XDOZZ	19207	12421611	PLATE, STIFFENER..... UOC:LAD, LWD,	1

END OF FIGURE

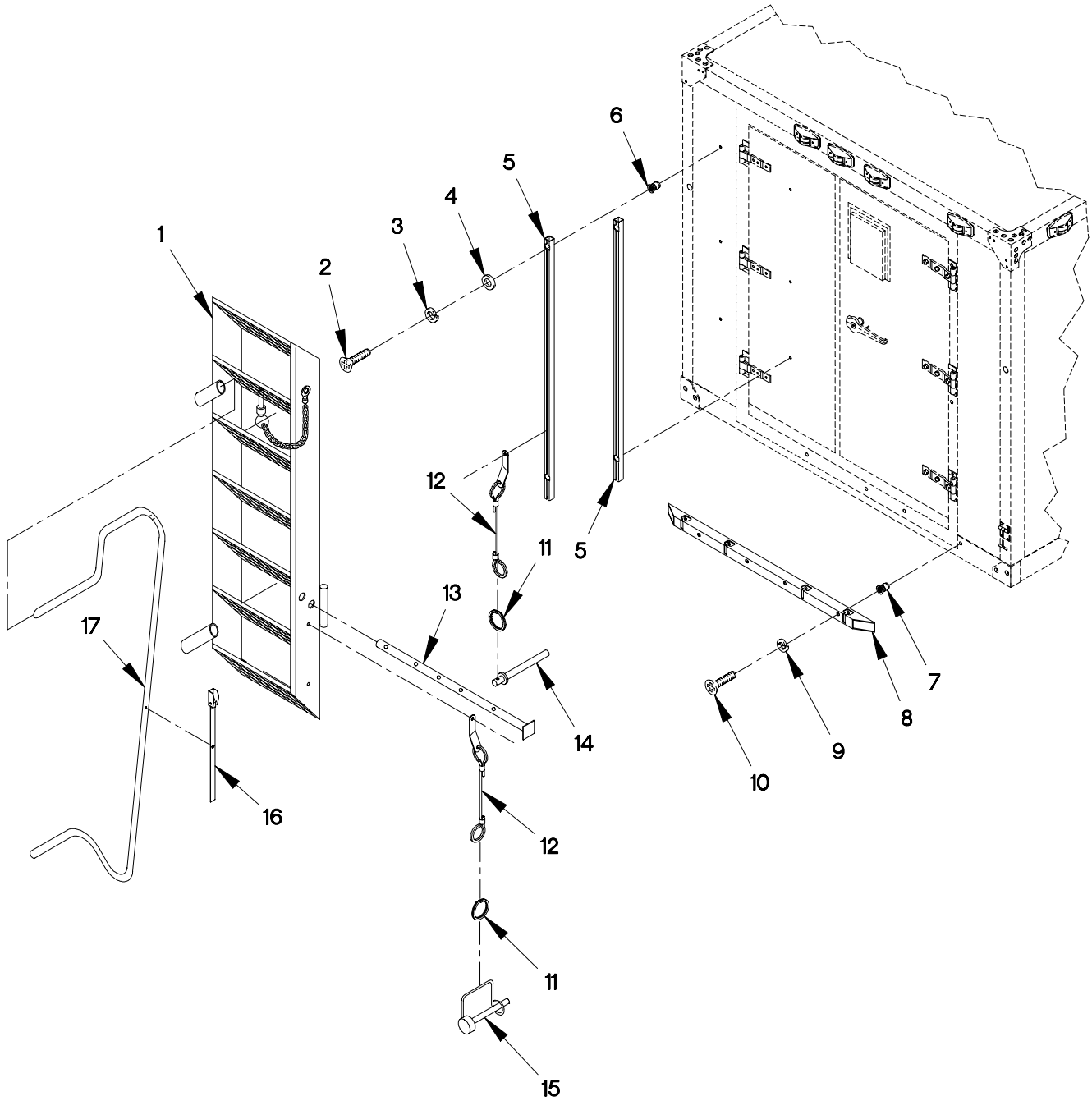

FIGURE 220. VAN STEPS

SECTION II

TM 9-2320-365-24P

(1) ITEM NO	(2) SMR CODE	(3) FSCM	(4) PART NUMBER	(5) DESCRIPTION AND USABLE ON CODE (UOC)	(6) QTY
GROUP 1812: SPECIAL PURPOSE BODIES FIG.220 VAN STEPS					
1	PAOZZ	19207	12421355	LADDER,BOARDING.....	1
				UOC:LAD,LWD,	
2	PAOZZ	96906	MS16997-60	SCREW,CAP, SOCKET HE.....	6
				UOC:LAD,LWD,	
3	PAOZZ	96906	MS35340-44	WASHER,LOCK.....	6
				UOC:LAD,LWD,	
4	PAOZZ	80205	NAS1149C0463R	WASHER,FLAT.....	6
				UOC:LAD,LWD,	
5	XDOZZ	19207	12421357	BRACKET.....	2
				UOC:LAD,LWD,	
6	PAOZZ	03481	S25KB211	NUT,PLAIN,BLIND,RIV.....	6
				UOC:LAD,LWD,	
7	PAOZZ	19207	12421403-074	RIVNUT.....	4
				UOC:LAD,LWD,	
8	XDOZZ	19207	12421358	BRACKET,MOUNTING.....	1
				UOC:LAD,LWD,	
9	PAOZZ	96906	MS35338-139	WASHER,LOCK.....	4
				UOC:LAD,LWD,	
10	PAOZZ	96906	MS16997-62	SCREW,CAP, SOCKET HE.....	4
				UOC:LAD,LWD,	
11	PAOZZ	84256	19-4CD	RING,RETAINING.....	3
				UOC:LAD,LWD,	
12	PAOZZ	19207	12418763-003	LANYARD ASSEMBLY.....	3
				UOC:LAD,LWD,	
13	PAOZZ	19207	12421356	LEG,ADJUSTABLE.....	2
				UOC:LAD,LWD,	
14	PAOZZ	80205	MS17987C422	PIN,QUICK RELEASE.....	1
				UOC:LAD,LWD,	
15	PAOZZ	50620	38-20LP	PIN,STRAIGHT,HEADED.....	2
				UOC:LAD,LWD,	
16	PAOZZ	19207	12421364	STRAP.....	1
				UOC:LAD,LWD,	
17	PAOZZ	19207	12421359	HANDRAIL,VAN.....	1
				UOC:LAD,LWD,	

END OF FIGURE

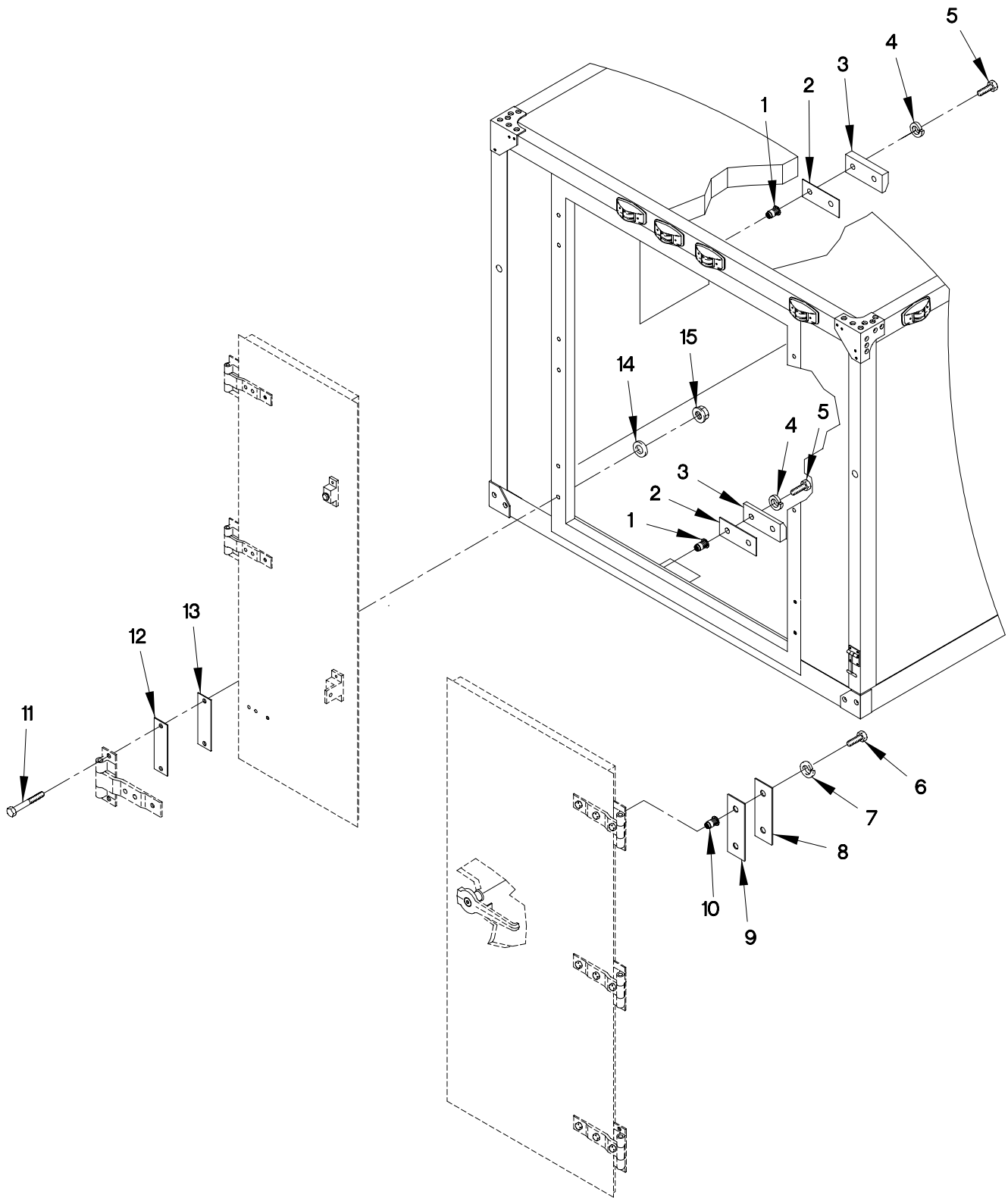

FIGURE 221. VAN DOOR CATCH STRIKER AND FITTINGS

SECTION II

TM 9-2320-365-24P

(1) ITEM NO	(2) SMR CODE	(3) FSCM	(4) PART NUMBER	(5) DESCRIPTION AND USABLE ON CODE (UOC)	(6) QTY
GROUP 1812: SPECIAL PURPOSE BODIES FIG.221 VAN DOOR CATCH STRIKER AND FITTINGS					
1	PAOZZ	19207	12422351-008	NUT,PLAIN,BLIND RIV.....	4
				UOC:LAD,LWD,	
2	PAOZZ	0FW39	12416458-001	SHIM,STRIKER PAD.....	V
				UOC:LAD,LWD,	
3	PAOZZ	19207	12416457	STRIKE,CATCH.....	2
				UOC:LAD,LWD,	
4	PAOZZ	96906	MS35338-138	WASHER,LOCK #10.....	4
				UOC:LAD,LWD,	
5	PAOZZ	96906	MS51958-68	SCREW,MACHINE #10-32 X 1 1/4.....	4
				UOC:LAD,LWD,	
6	PAOZZ	96906	MS35307-308	SCREW,CAP,HEXAGON H 1/4-20 X 5/8...	6
				UOC:LAD,LWD,	
7	PAOZZ	96906	MS35338-158	WASHER,LOCK 1/4.....	6
				UOC:LAD,LWD,	
8	PAOZZ	19207	12422422	KEEPER,SHELTER.....	3
				UOC:LAD,LWD,	
9	PAOZZ	19207	12422423-001	SPACER SET PLATE.....	V
				UOC:LAD,LWD,	
10	PAOZZ	96906	MS27130S135	NUT,PLAIN,BLIND RIV.....	6
				UOC:LAD,LWD,	
11	PAOZZ	88044	AN5C26A	BOLT,MACHINE 5/16-24 X 2 7/8.....	12
				UOC:LAD,LWD,	
12	PAOZZ	19207	12422424-001	SPACER SET.....	V
				UOC:LAD,LWD,	
13	PFOZZ	19207	12416456	SPACER,SLEEVE.....	6
				UOC:LAD,LWD,	
14	PAOZZ	96906	MS15795-812	WASHER,FLAT 11/32.....	12
				UOC:LAD,LWD,	
15	PAOZZ	80205	MS21042-5	NUT,SELF-LOCKING,EX 5/16-24.....	12
				UOC:LAD,LWD,	

END OF FIGURE

SECTION II

TM 9-2320-365-24P

(1) ITEM NO	(2) SMR CODE	(3) FSCM	(4) PART NUMBER	(5) DESCRIPTION AND USABLE ON CODE (UOC)	(6) QTY
GROUP 1812: SPECIAL PURPOSE BODIES FIG.222 VAN RIGHT HAND DOOR					
1	PAOOO	19207	12416374	DOOR,ACCESS RIGHT USED ON VAN BODY S/N 001 THRU 191.....	1
				UOC:LAD,LWD,	
2	XAOZZ	19207	12416368	.PANEL,DOOR.....	1
				UOC:LAD,LWD,	
3	MOOZZ	19207	12416417X	.GASKET,SILICONE MAKE FROM RUBBER V P/N 12416417 (19207) CUT TO REQUIRED LENGTH.....	
				UOC:LAD,LWD,	
4	PAOZZ	0FW39	12416444-002	.SPACER,RING.....	2
				UOC:LAD,LWD,	
5	PAOZZ	0FW39	12416443	.SPACER,SLEEVE.....	2
				UOC:LAD,LWD,	
6	PAOZZ	96906	MS20392-3C45	.PIN,STRAIGHT,HEADED.....	3
				UOC:LAD,LWD,	
7	PAOZZ	0FW39	12416376	.LATCH,DOOR,VEHICULA.....	2
				UOC:LAD,LWD,	
8	PAOZZ	88044	AN960C416L	.WASHER,FLAT 1/4.....	3
				UOC:LAD,LWD,	
9	PAOZZ	73287	WW519S18	.WASHER,SPRING TENSI 25/32.....	2
				UOC:LAD,LWD,	
10	PAOZZ	10001	AN380C2-2	.PIN,SPRING.....	3
				UOC:LAD,LWD,	
11	PAOZZ	19207	12416447	.CONNECTING LINK,RIG.....	1
				UOC:LAD,LWD,	
12	PAOZZ	96906	MS16228-10C	.NUT,SELF-LOCKING,HE 5/8-11.....	2
				UOC:LAD,LWD,	
13	PAOZZ	96906	MS15795-820	.WASHER,FLAT 21/32.....	3
				UOC:LAD,LWD,	
14	PAOZZ	0FW39	12416563	.STRAINER ELEMENT,SE.....	1
				UOC:LAD,LWD,	
15	PAOZZ	0FW39	12416557	.RETAINER,FILTER,AIR.....	1
				UOC:LAD,LWD,	
16	PAOZZ	96906	MS171661	.PIN,SPRING.....	1
				UOC:LAD,LWD,	
17	PAOZZ	06004	9820378	.PIN,SPRING.....	1
				UOC:LAD,LWD,	
18	PAOZZ	19207	12416449-002	.HANDLE,DOOR,VEHICUL.....	1
				UOC:LAD,LWD,	
19	PAOZZ	19207	12416444-003	.SPACER,RING.....	1
				UOC:LAD,LWD,	
20	PAOZZ	96906	MS35493-78	.SCREW,WOOD #10 X 1.00.....	4
				UOC:LAD,LWD,	

SECTION II

TM 9-2320-365-24P

(1) ITEM NO	(2) SMR CODE	(3) FSCM	(4) PART NUMBER	(5) DESCRIPTION AND USABLE ON CODE (UOC)	(6) QTY
21	PAOZZ	19207	12416450	.PLATE,RETAINING,SHA..... UOC:LAD,LWD,	2
22	PAOZZ	96906	MS35307-335	.BOLT,MACHINE 5/16-18 X 1 1/8..... UOC:LAD,LWD,	2
23	PAOZZ	96906	MS15795-812	.WASHER,FLAT 11/32..... UOC:LAD,LWD,	11
24	PAOZZ	19220	4303	.HANDLE,BOW..... UOC:LAD,LWD,	1
25	PAOZZ	80063	SM-C-563711-13	.NUT,PLAIN,BLIND RIV..... UOC:LAD,LWD,	2
26	PAOZZ	19207	12421499	.HINGE ASSEMBLY..... UOC:LAD,LWD,	3
27	PAOZZ	96906	MS16228-5C	.NUT,SELF-LOCKING,HE 5/16-18..... UOC:LAD,LWD,	9
28	PAOZZ	96906	MS35307-345	.BOLT,MACHINE 5/16-18 X 3 1/4..... UOC:LAD,LWD,	6
29	PAOZZ	96906	MS35307-344	.BOLT,MACHINE 5/16-18 X 3..... UOC:LAD,LWD,	3
30	PAOZZ	19207	12416382	.THUMBSCREW..... UOC:LAD,LWD,	1
31	PAOZZ	96906	MS15795-810	.WASHER,FLAT..... UOC:LAD,LWD,	1
32	PAOZZ	80063	SM-B-650093	.EYE,PADLOCK..... UOC:LAD,LWD,	1
33	PAOZZ	19207	12416449-001	.HANDLE,MACHINED..... UOC:LAD,LWD,	1
34	PAOZZ	96906	MS171658	.PIN,SPRING..... UOC:LAD,LWD,	1
35	PAOZZ	19207	12416455	.SHAFT..... UOC:LAD,LWD,	1
36	PAOZZ	96906	MS29513-115	.O-RING..... UOC:LAD,LWD,	1
37	PAOZZ	19207	12416448	.SPACER,SLEEVE..... UOC:LAD,LWD,	1
38	PAOZZ	0FW39	12421516	.COVER,VENT..... UOC:LAD,LWD,	1
39	PAOZZ	19207	12416565	.LOUVER,VAN ASSY..... UOC:LAD,LWD,	1
40	PAOZZ	80205	MS35751-164	.BOLT,SQUARE NECK 5/8-11 X 5 1/8... UOC:LAD,LWD,	2

END OF FIGURE

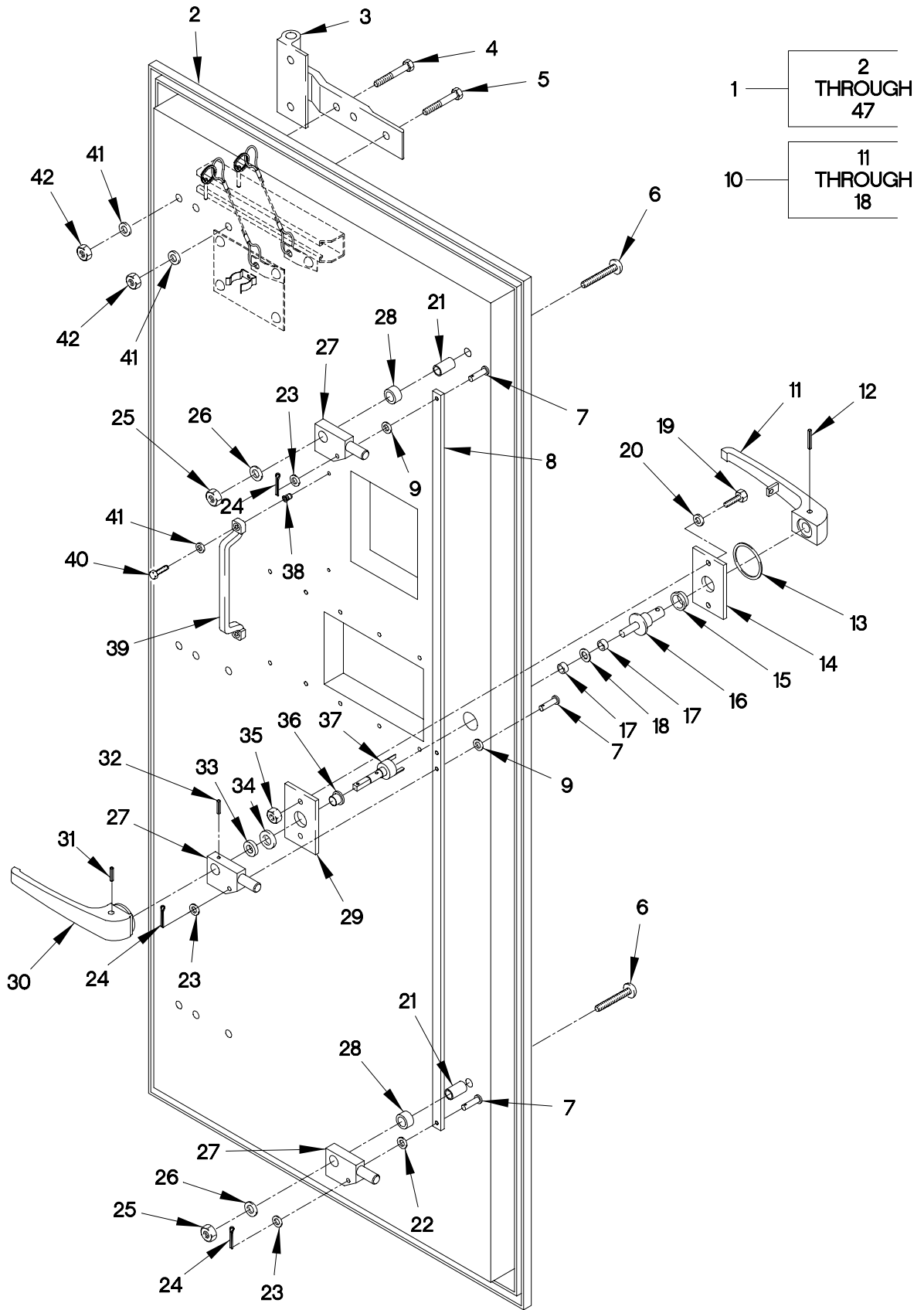

FIGURE 223. VAN RIGHT HAND DOOR, WINDOW AND BLACKOUT SHIELD (SHEET 1 OF 2)

SECTION II

TM 9-2320-365-24P

(1) ITEM NO	(2) SMR CODE	(3) FSCM	(4) PART NUMBER	(5) DESCRIPTION AND USABLE ON CODE (UOC)	(6) QTY
GROUP 1812: SPECIAL PURPOSE BODIES FIG.223 VAN RIGHT HAND DOOR, WINDOW AND BLACKOUT SHIELD					
1	PAOOO	19207	12421580	DOOR ASSEMBLY, RIGHT USED ON VAN BODY S/N 192 AND SUBSEQUENT..... UOC:LAD,LWD,	1
2	XAOZZ	19207	12421525	.PANEL,DOOR RIGHT..... UOC:LAD,LWD,	1
3	PAOZZ	19207	12421499	.HINGE ASSEMBLY..... UOC:LAD,LWD,	3
4	PAOZZ	96906	MS35307-345	.BOLT,MACHINE 5/16-18 X 3 1/4..... UOC:LAD,LWD,	6
5	PAOZZ	96906	MS35307-344	.BOLT,MACHINE 5/16-18 X 3..... UOC:LAD,LWD,	3
6	PAOZZ	80205	MS35751-164	.BOLT,SQUARE NECK 5/8-11 X 5 1/8... UOC:LAD,LWD,	2
7	PAOZZ	96906	MS20392-3C45	.PIN,STRAIGHT,HEADED..... UOC:LAD,LWD,	3
8	PAOZZ	19207	12416447	.CONNECTING LINK,RIG..... UOC:LAD,LWD,	1
9	PAOZZ	88044	AN960C416L	.WASHER,FLAT 1/4..... UOC:LAD,LWD,	3
10	PAOZZ	19207	12421524	.HANDLE ASSEMBLY, OUTSIDE..... UOC:LAD,LWD,	1
11	PAOZZ	81337	5-4-3108	..HANDLE,DOOR PERSONN..... UOC:LAD,LWD,	1
12	PAOZZ	80205	MS16562-238	..PIN,SPRING..... UOC:LAD,LWD,	1
13	PAOZZ	81337	5-4-4681	..WASHER,FLAT..... UOC:LAD,LWD,	1
14	XDOZZ	19207	12421515-001	..PLATE,DOOR HANDLE..... UOC:LAD,LWD,	1
15	PAOZZ	81337	5-4-3106	..BUSHING,SLEEVE..... UOC:LAD,LWD,	1
16	PAOZZ	81337	5-4-4735	..SHAFT,SHOULDERED..... UOC:LAD,LWD,	1
17	PAOZZ	81337	5-4-3103	..SPACER,SLEEVE..... UOC:LAD,LWD,	2
18	PAOZZ	96906	MS15795-805	..WASHER,FLAT..... UOC:LAD,LWD,	1
19	PAOZZ	96906	MS35307-320	.SCREW,TAPPING 10 X 1 IN..... UOC:LAD,LWD,	6
20	PAOZZ	96906	MS15795-810	.WASHER,FLAT..... UOC:LAD,LWD,	2
21	PAOZZ	0FW39	12416443	.SPACER,SLEEVE..... UOC:LAD,LWD,	2

SECTION II

TM 9-2320-365-24P

(1) ITEM NO	(2) SMR CODE	(3) FSCM	(4) PART NUMBER	(5) DESCRIPTION AND USABLE ON CODE (UOC)	(6) QTY
22	PAOZZ	88044	AN960C416	.WASHER, FLAT..... UOC: LAD, LWD,	3
23	PAOZZ	73287	WW519S18	.WASHER, SPRING TENS 25/32..... UOC: LAD, LWD,	2
24	PAOZZ	10001	AN380C2-2	.PIN, SPRING..... UOC: LAD, LWD,	3
25	PAOZZ	96906	MS16228-10C	.NUT, SELF-LOCKING, HE 5/8-11..... UOC: LAD, LWD,	2
26	PAOZZ	96906	MS15795-820	.WASHER, FLAT 21/32..... UOC: LAD, LWD,	2
27	PAOZZ	0FW39	12416376	.LATCH, DOOR, VEHICULA..... UOC: LAD, LWD,	3
28	PAOZZ	0FW39	12416444-002	.SPACER, RING..... UOC: LAD, LWD,	2
29	XDOZZ	19207	12421515-002	.PLATE, DOOR HANDLE..... UOC: LAD, LWD,	1
30	PAOZZ	19207	12421521	.HANDLE, INSIDE..... UOC: LAD, LWD,	1
31	PAOZZ	80205	MS16562-238	.PIN, SPRING..... UOC: LAD, LWD,	1
32	PAOZZ	80205	MS16562-255	.PIN, SPRING..... UOC: LAD, LWD,	1
33	PAOZZ	19207	12416444-004	.SPACER..... UOC: LAD, LWD,	1
34	PAOZZ	19207	12422415	.WASHER, DOOR LATCH..... UOC: LAD, LWD,	1
35	PAOZZ	96906	MS17830-C4	.NUT, SELF-LOCKING, HE..... UOC: LAD, LWD,	2
36	PAOZZ	81337	5-4-3106	.BUSHING, SLEEVE..... UOC: LAD, LWD,	1
37	PAOZZ	19207	12421514	.SHAFT, DOOR..... UOC: LAD, LWD,	1
38	PAOZZ	80063	SM-C-563711-13	.NUT, PLAIN, BLIND RIV..... UOC: LAD, LWD,	2
39	PAOZZ	19220	4303-01	.HANDLE, BOW..... UOC: LAD, LWD,	1
40	PAOZZ	96906	MS35307-335	.BOLT, MACHINE 5/16-18 X 1 1/8..... UOC: LAD, LWD,	2
41	PAOZZ	96906	MS15795-812	.WASHER, FLAT 11/32..... UOC: LAD, LWD,	11
42	PAOZZ	96906	MS16228-5C	.NUT, SELF-LOCKING, HE 5/16-18..... UOC: LAD, LWD,	9
43	XDOZZ	0FW39	12421516	.COVER, VENT..... UOC: LAD, LWD,	1
44	PAOZZ	19207	12416565	.LOUVER, VAN ASSY..... UOC: LAD, LWD,	1
45	PAOZZ	0FW39	12416563	.STRAINER ELEMENT, SE..... UOC: LAD, LWD,	1

SECTION II

TM 9-2320-365-24P

(1) ITEM NO	(2) SMR CODE	(3) FSCM	(4) PART NUMBER	(5) DESCRIPTION AND USABLE ON CODE (UOC)	(6) QTY
46	PAOZZ	0FW39	12416557	.RETAINER,FILTER,AIR..... UOC:LAD,LWD,	1
47	MOOZZ	19207	12416417X	.GASKET,SILICONE MAKE FROM RUBBER P/N 12416417 (19207) CUT TO REQUIRED LENGTH..... UOC:LAD,LWD,	1
48	PAOOO	OSHR6	61S00086	SHIELD,BLACKOUT,ASS..... UOC:LAD,LWD,	1
49	PAOZZ	OSHR6	60P01995	GLASS..... UOC:LAD,LWD,	1
50	PAOZZ	OSHR6	233W08075	SCREW,PHP #8 X .75..... UOC:LAD,LWD,	12
51	XDOOO	OSHR6	126S00006	FRAME ASSEMBLY..... UOC:LAD,LWD,	1
52	XDOZZ	OSHR6	126E00004	.FRAME LEFT..... UOC:LAD,LWD,	1
53	XDOZZ	OSHR6	126E00002	.FRAME, TOP HEADER..... UOC:LAD,LWD,	1
54	XDOZZ	OSHR6	126E00005	.FRAME RIGHT..... UOC:LAD,LWD,	1
55	PAOZZ	80205	MS24630-36	.SCREW,TAPPING #8 X .50..... UOC:LAD,LWD,	8
56	XDOZZ	OSHR6	126E00003	.FRAME BOTTOM..... UOC:LAD,LWD,	1
57	PAOZZ	19207	12422341	SHIM,WINDOW,DOOR..... UOC:LAD,LWD,	1

END OF FIGURE

1 — 2
THROUGH
23

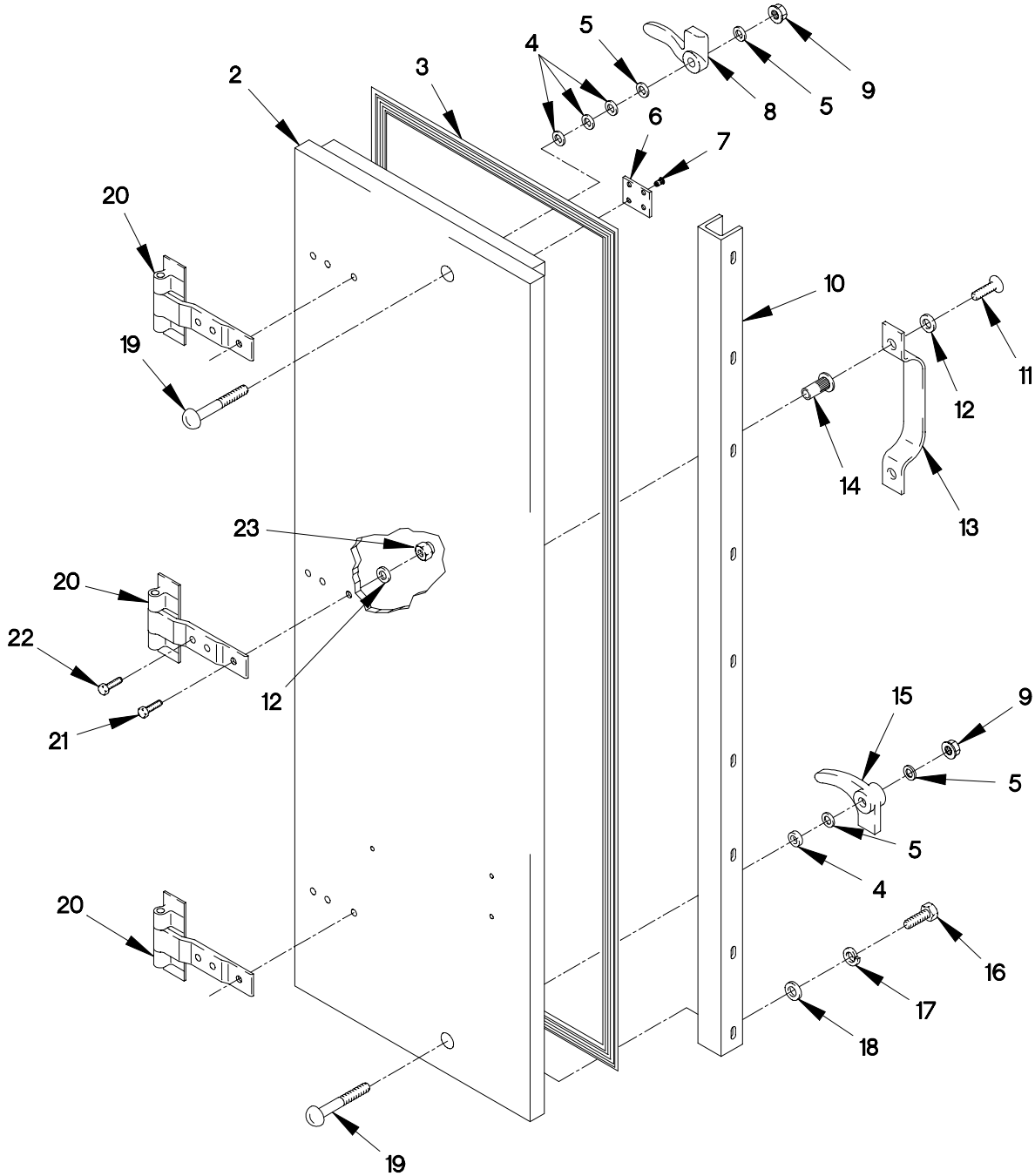

FIGURE 224. VAN LEFT HAND DOOR

SECTION II

TM 9-2320-365-24P

(1) ITEM NO	(2) SMR CODE	(3) FSCM	(4) PART NUMBER	(5) DESCRIPTION AND USABLE ON CODE (UOC)	(6) QTY
GROUP 1812: SPECIAL PURPOSE BODIES FIG.224 VAN LEFT HAND DOOR					
1	PAOOO	19207	12416372	DOOR,ACCESS LEFT.....	1
				UOC:LAD,LWD,	
2	XAOZZ	19207	12416367	.PANEL,DOOR.....	1
				UOC:LAD,LWD,	
3	MOOZZ	19207	12416417X	.GASKET,SILICONE MAKE FROM RUBBER V P/N 12416417 (19207) CUT TO REQUIRED LENGTH.....	
				UOC:LAD,LWD,	
4	PAOZZ	0FW39	12421651-001	.SPACER.....	2
				UOC:LAD,LWD,	
4	PAOZZ	0FW39	12421651-002	.SPACER.....	2
				UOC:LAD,LWD,	
4	PAOZZ	0FW39	12421651-003	.SPACER.....	2
				UOC:LAD,LWD,	
5	PAOZZ	96906	MS15795-820	.WASHER,FLAT 21/32.....	4
				UOC:LAD,LWD,	
6	PAOZZ	0FW39	12422325	.STIFFNER PLATE.....	1
				UOC:LAD,LWD,	
7	PAOZZ	25472	S8B161	.NUT,PLAIN,BLIND RIV.....	4
				UOC:LAD,LWD,	
8	PAOZZ	19207	12416603-002	.LATCH,DOOR,VEHICULA.....	1
				UOC:LAD,LWD,	
9	PAOZZ	96906	MS16228-10C	.NUT,SELF-LOCKING,HE 5/8-11.....	2
				UOC:LAD,LWD,	
10	PAOZZ	19207	12416384	.MULLION.....	1
				UOC:LAD,LWD,	
11	PAOZZ	96906	MS35307-335	.BOLT,MACHINE 5/16-18 X 1 1/8.....	2
				UOC:LAD,LWD,	
12	PAOZZ	96906	MS15795-812	.WASHER,FLAT 11/32.....	11
				UOC:LAD,LWD,	
13	PAOZZ	0FW39	12421427	.HANDLE,MANUAL CONTR.....	1
				UOC:LAD,LWD,	
14	PAOZZ	80063	SM-C-563711-13	.NUT,PLAIN,BLIND RIV.....	2
				UOC:LAD,LWD,	
15	PAOZZ	0FW39	12416603-1	.LATCH,DOOR,VEHICULA.....	1
				UOC:LAD,LWD,	
16	PAOZZ	96906	MS51957-65	.SCREW,MACHINE #10-24 X 3/4.....	9
				UOC:LAD,LWD,	
17	PAOZZ	96906	MS35338-138	.WASHER,LOCK #10.....	9
				UOC:LAD,LWD,	
18	PAOZZ	96906	MS15795-847	.WASHER,FLAT NO.10.....	9
				UOC:LAD,LWD,	
19	PAOZZ	80205	MS35751-164	.BOLT,SQUARE NECK 5/8-11 X 5 1/8...	2
				UOC:LAD,LWD,	

SECTION II

TM 9-2320-365-24P

(1) ITEM NO	(2) SMR CODE	(3) FSCM	(4) PART NUMBER	(5) DESCRIPTION AND USABLE ON CODE (UOC)	(6) QTY
20	PAOZZ	19207	12421499	.HINGE ASSEMBLY..... UOC:LAD,LWD,	3
21	PAOZZ	96906	MS35307-344	.BOLT,MACHINE 5/16-18 X 3..... UOC:LAD,LWD,	3
22	PAOZZ	96906	MS35307-345	.BOLT,MACHINE 5/16-18 X 3 1/4..... UOC:LAD,LWD,	6
23	PAOZZ	96906	MS16228-5C	.NUT,SELF-LOCKING,HE 5/16-18..... UOC:LAD,LWD,	9

END OF FIGURE

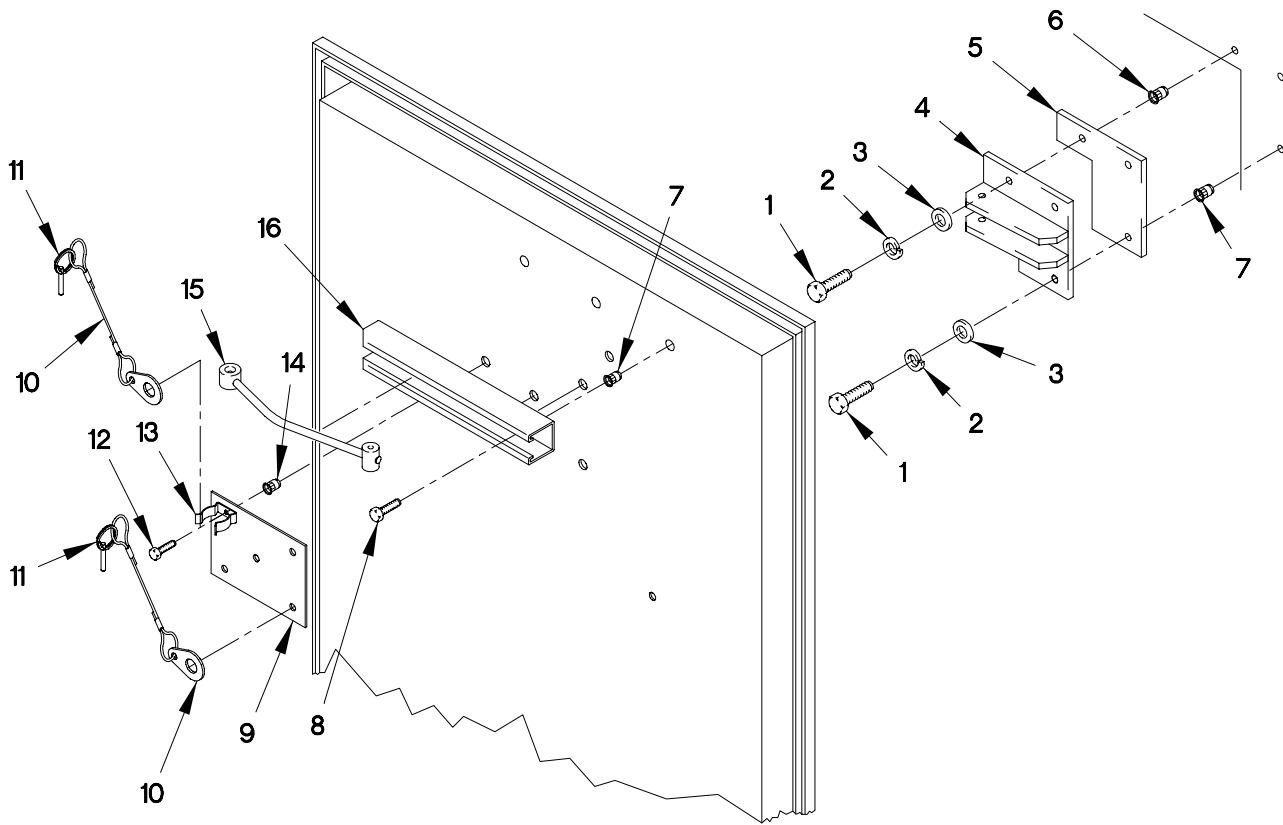

LEFT HAND DOOR
(RIGHT HAND DOOR OPPOSITE)

FIGURE 225. VAN DOOR CHECK, LEFT AND RIGHT

SECTION II

TM 9-2320-365-24P

(1) ITEM NO	(2) SMR CODE	(3) FSCM	(4) PART NUMBER	(5) DESCRIPTION AND USABLE ON CODE (UOC)	(6) QTY
GROUP 1812: SPECIAL PURPOSE BODIES FIG.225 VAN DOOR CHECK, LEFT AND RIGHT					
1	PAOZZ	96906	MS35307-310	SCREW,CAP,HEXAGON H 1/4-20 X 1 1/4. UOC:LAD,LWD,	6
2	PAOZZ	96906	MS35338-158	WASHER,LOCK 1/4..... UOC:LAD,LWD,	6
3	PAOZZ	96906	MS15795-852	WASHER,FLAT 17/64..... UOC:LAD,LWD,	6
4	PAOZZ	19207	12416387	BRACKET,DOOR STAY RIGHT HAND SIDE.. UOC:LAD,LWD,	1
4	PAOZZ	19207	12416389	BRACKET,DOOR STAY LEFT HAND SIDE... UOC:LAD,LWD,	1
5	PAOZZ	0FW39	12422352	SPACER..... UOC:LAD,LWD,	2
6	PAOZZ	96906	MS27130-S138	NUT,PLAIN,BLIND RIV..... UOC:LAD,LWD,	2
7	PAOZZ	80063	SM-C-563711-3	NUT,PLAIN,BLIND RIV..... UOC:LAD,LWD,	10
8	PAOZZ	96906	MS51957-82	SCREW,MACHINE 1/4-20 X 7/8..... UOC:LAD,LWD,	6
9	PAOZZ	0FW39	12416573	PLATE,MOUNTING..... UOC:LAD,LWD,	2
10	PAOZZ	84256	LT1504C6-16	WIRE ROPE ASSEMBLY,..... UOC:LAD,LWD,	4
11	PAOZZ	81349	M45952/1C4-16	PIN,QUICK RELEASE..... UOC:LAD,LWD,	4
12	PAOZZ	96906	MS51957-28S316	SCREW,MACHINE #6-32 X 3/8..... UOC:LAD,LWD,	2
13	PAOZZ	92026	2B	CLIP,SPRING TENSION..... UOC:LAD,LWD,	4
14	PAOZZ	96906	MS27130-S9	NUT,PLAIN,BLIND,RIV..... UOC:LAD,LWD,	4
15	PFOZZ	19207	12416388	ROD,STAY ARM..... UOC:LAD,LWD,	2
16	PAOZZ	19207	12416386	CHANNEL ASSY..... UOC:LAD,LWD,	2

END OF FIGURE

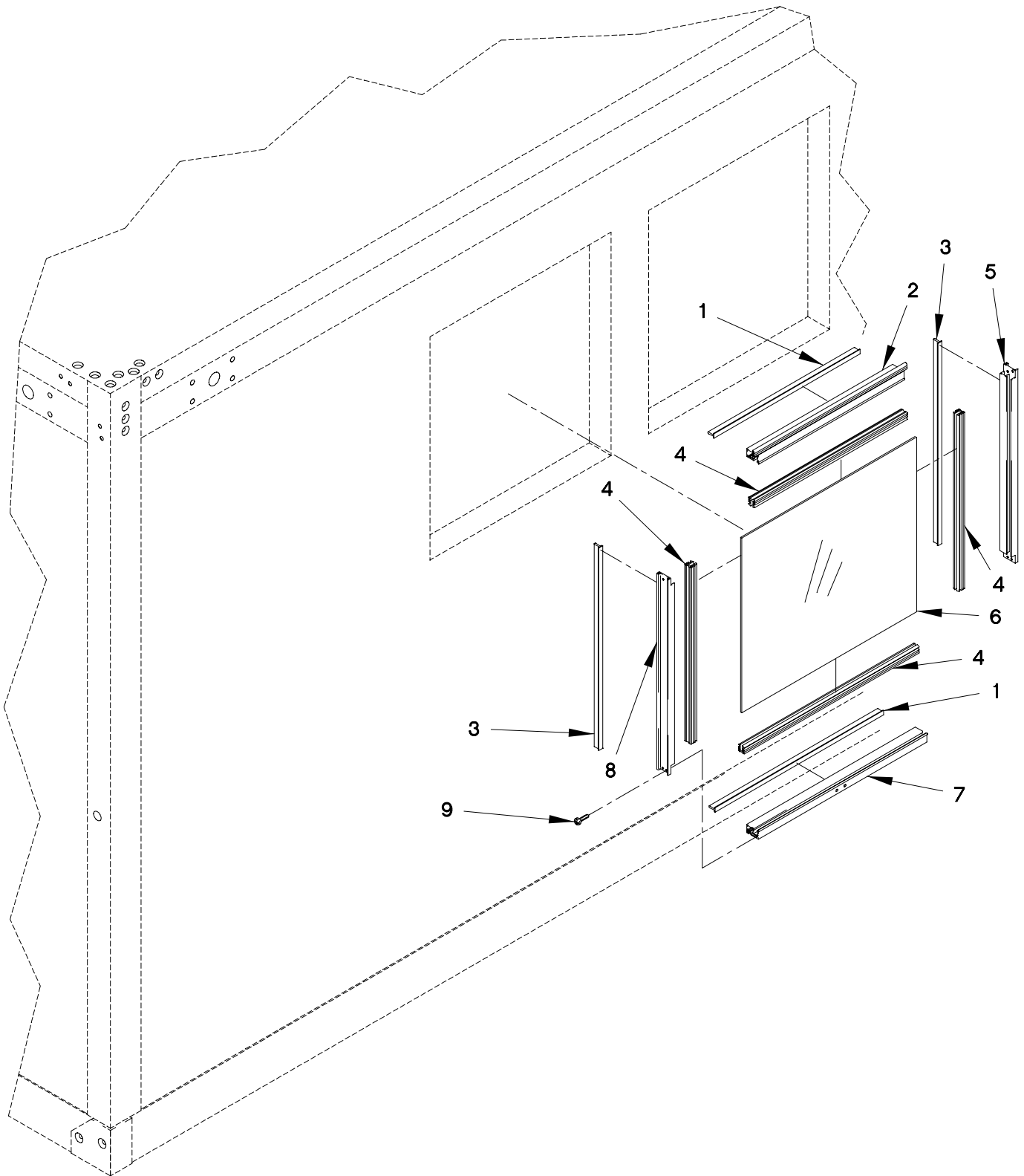

FIGURE 226. VAN LARGE WINDOW ASSEMBLY (SHEET 1 OF 3)

12 — 13
THROUGH
23

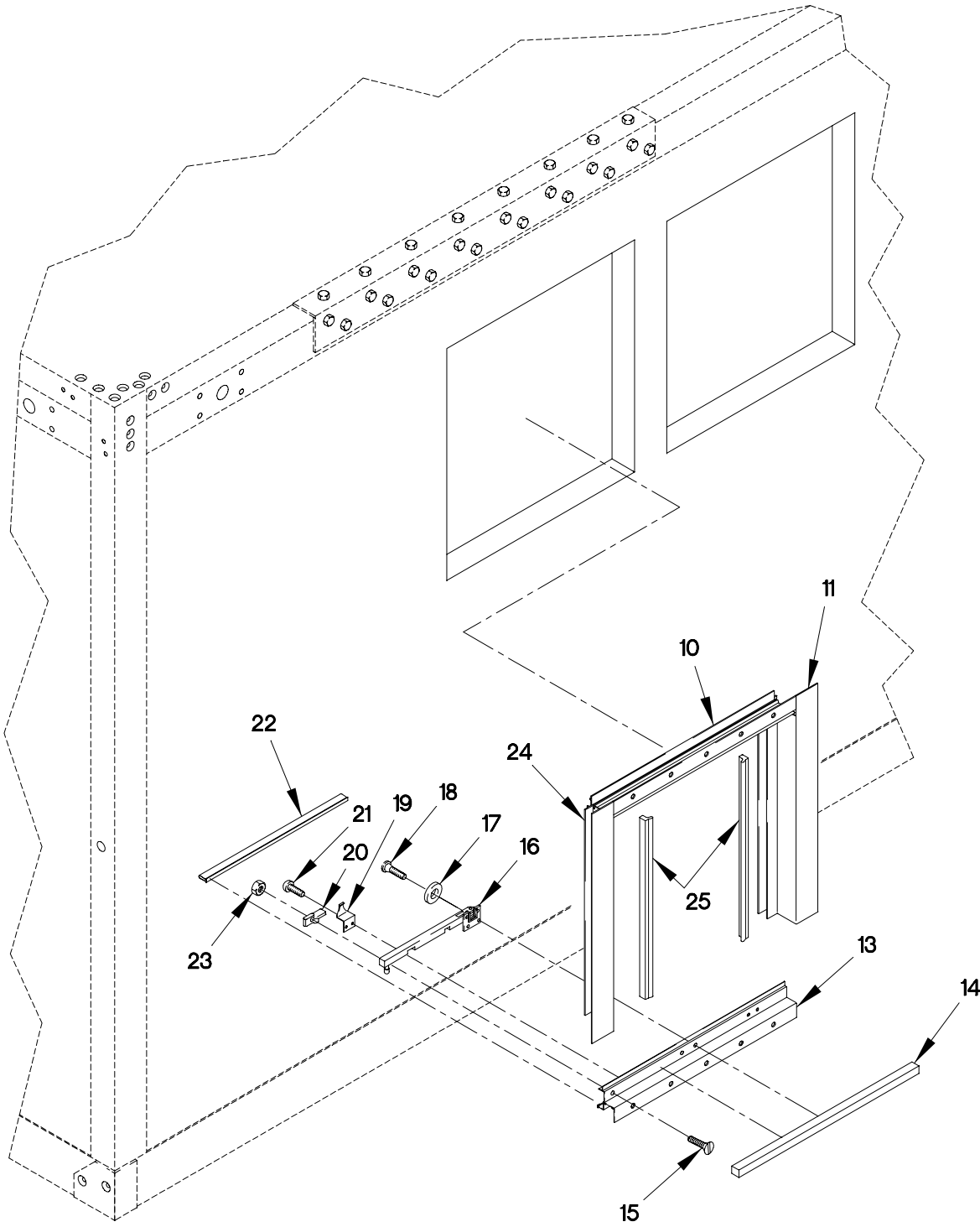

FIGURE 226. VAN LARGE WINDOW ASSEMBLY (SHEET 2 OF 3)

31	32 AND 33
----	-----------------

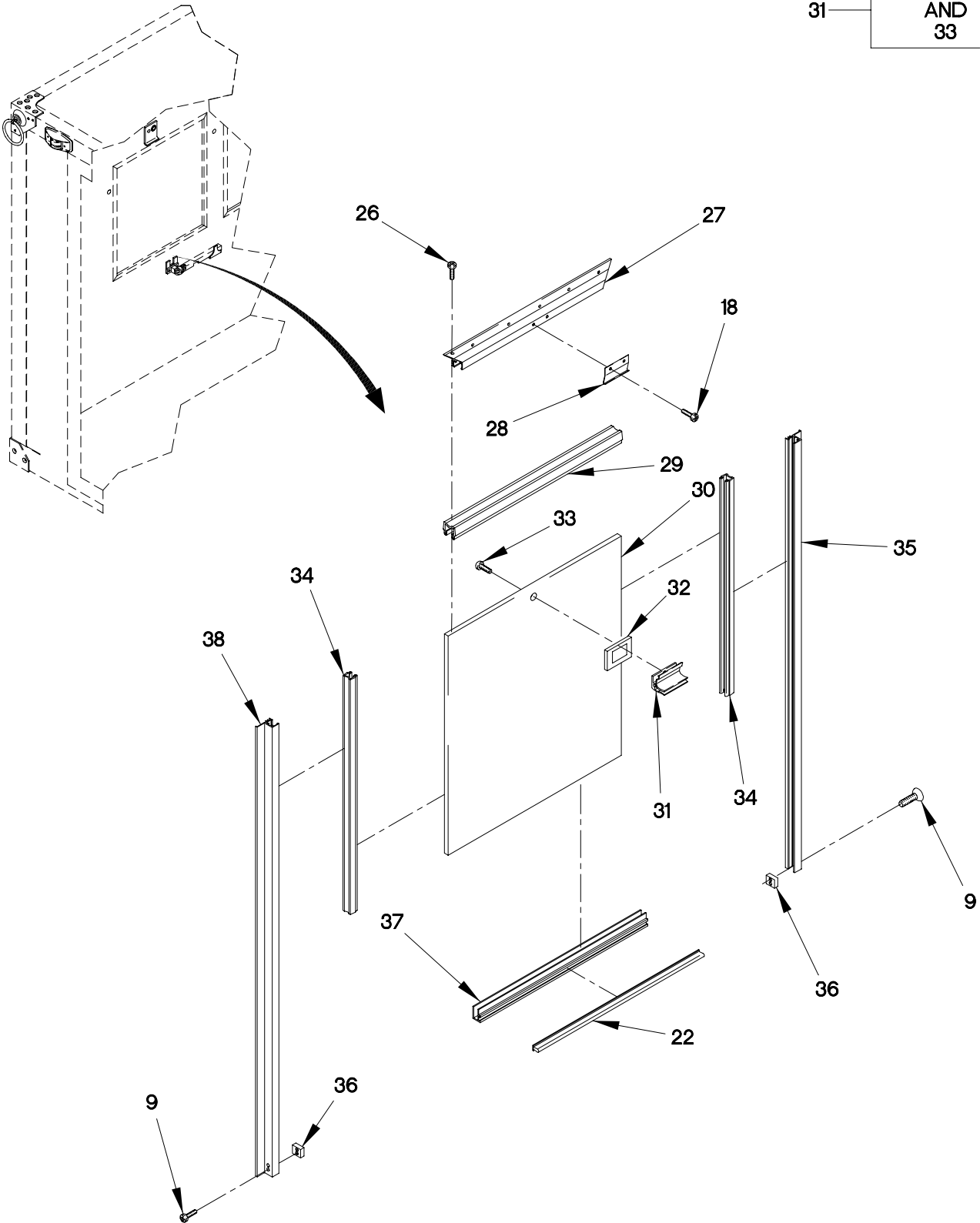

FIGURE 226. VAN LARGE WINDOW ASSEMBLY (SHEET 3 OF 3)

SECTION II

TM 9-2320-365-24P

(1) ITEM NO	(2) SMR CODE	(3) FSCM	(4) PART NUMBER	(5) DESCRIPTION AND USABLE ON CODE (UOC)	(6) QTY
GROUP 1812: SPECIAL PURPOSE BODIES FIG.226 VAN LARGE WINDOW ASSEMBLY					
1	PAOZZ	OSHR6	147P00040	SEAL,WEATHER.....	2
				UOC:LAD,LWD,	
2	PAOZZ	OSHR6	138P00002	SASH,HEADER.....	1
				UOC:LAD,LWD,	
3	PAOZZ	OSHR6	147P00041	SEAL,WEATHER.....	2
				UOC:LAD,LWD,	
4	XDOZZ	OSHR6	141P00075	GLAZING,PVC.....	V
				UOC:LAD,LWD,	
5	PAOZZ	OSHR6	139P00003	SASH,JAMB RH RIGHT JAMB.....	1
				UOC:LAD,LWD,	
6	PAOZZ	OSHR6	60P00477	GLASS.....	1
				UOC:LAD,LWD,	
7	PAOZZ	OSHR6	108P00002	SASH,JAMB BOTTOM BOTTOM.....	1
				UOC:LAD,LWD,	
8	PAOZZ	OSHR6	139P00002	SASH,JAMB LH LEFT JAMB.....	1
				UOC:LAD,LWD,	
9	PAOZZ	80205	MS24630-36	SCREW,TAPPING #8 X .50 PHP.....	8
				UOC:LAD,LWD,	
10	PAOZZ	OSHR6	135P00002	FRAME,TOP HEADER.....	1
				UOC:LAD,LWD,	
11	PAOZZ	OSHR6	136P00003	FRAME,JAMB RH RH.....	1
				UOC:LAD,LWD,	
12	PAOOO	OSHR6	137S00003	FRAME,BOTTOM,ASSEMB BOTTOM.....	1
				UOC:LAD,LWD,	
13	PAOZZ	OSHR6	137P00002	.FRAME,BOTTOM HEADER.....	1
				UOC:LAD,LWD,	
14	PAOZZ	OSHR6	155P00003	.SEAL, HORIZONTAL.....	1
				UOC:LAD,LWD,	
15	PAOZZ	OSHR6	245W10063	.SCREW,FHP #10/24 X .63 FHP.....	1
				UOC:LAD,LWD,	
16	PAOZZ	OSHR6	13S00012	.LATCH AND PROP.....	1
				UOC:LAD,LWD,	
17	PAOZZ	OSHR6	331W08000	.WASHER,COUNTERSINK #8.....	2
				UOC:LAD,LWD,	
18	PAOZZ	OSHR6	232W08050	.SCREW,DHP #8 X .50 PHP.....	2
				UOC:LAD,LWD,	
19	PAOZZ	OSHR6	33P00010	.LATCH,PROP ROD.....	1
				UOC:LAD,LWD,	
20	PAOZZ	OSHR6	33P00011	.KEEPER,PROP ROD.....	1
				UOC:LAD,LWD,	
21	PAOZZ	OSHR6	232W08038	.SCREW,PHP #8 X .38 PHP.....	2
				UOC:LAD,LWD,	
22	PAOZZ	OSHR6	147P00039	.SEAL,WEATHER.....	1
				UOC:LAD,LWD,	

SECTION II

TM 9-2320-365-24P

(1) ITEM NO	(2) SMR CODE	(3) FSCM	(4) PART NUMBER	(5) DESCRIPTION AND USABLE ON CODE (UOC)	(6) QTY
23	PAOZZ	0SHR6	270W10000	.NUT, LOCK 10/24..... UOC: LAD, LWD,	1
24	PAOZZ	0SHR6	136P00002	FRAME, JAMB LH LH..... UOC: LAD, LWD,	1
25	PAOZZ	0SHR6	157P00003	SEAL, WEATHER..... UOC: LAD, LWD,	2
26	PAOZZ	0SHR6	233W08075	SCREW, PHP #8 X .75 PHP..... UOC: LAD, LWD,	4
27	PAOZZ	0SHR6	180P00002	FRAME, HEADER HEADER..... UOC: LAD, LWD,	1
28	PAOZZ	0SHR6	33P00012	KEEPER..... UOC: LAD, LWD,	1
29	PAOZZ	0SHR6	142P00160	GASKET JAMB..... UOC: LAD, LWD,	1
30	PAOZZ	0SHR6	61P00025	SHIELD, BLACKOUT..... UOC: LAD, LWD,	1
31	PAOZZ	0SHR6	119S00003	LOCK ASSEMBLY, 4 INC..... UOC: LAD, LWD,	1
32	PAOZZ	0SHR6	70P00002	.TAPE, DOUBLE FACE..... UOC: LAD, LWD,	1
33	PAOZZ	0SHR6	263W08050	.SCREW, DHP 8/32 X .5 DHP..... UOC: LAD, LWD,	1
34	PAOZZ	0SHR6	142P00161	RUBBER, JAMB FLOCKED..... UOC: LAD, LWD,	2
35	PAOZZ	0SHR6	180P00003	FRAME, JAMB RH..... UOC: LAD, LWD,	1
36	XDOZZ	0SHR6	30P00082	STOP..... UOC: LAD, LWD,	2
37	PAOZZ	0SHR6	193P00009	BAR, MELROW..... UOC: LAD, LWD,	1
38	PAOZZ	0SHR6	180P00004	FRAME, JAMB LH LEFT..... UOC: LAD, LWD,	1

END OF FIGURE

1	2 THROUGH 44
2	3 THROUGH 11

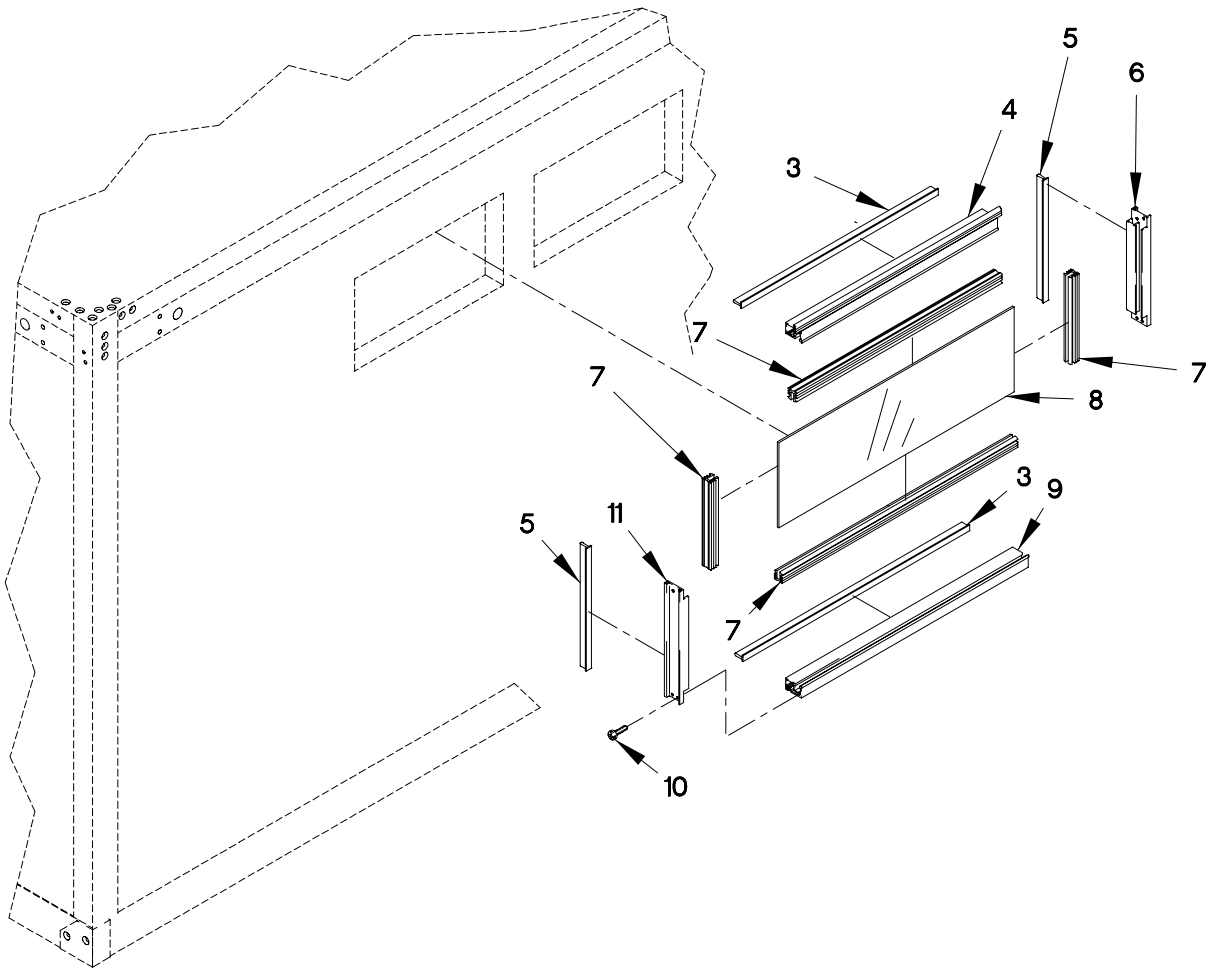

FIGURE 227. VAN SMALL WINDOW, SCREEN AND COVER (SHEET 1 OF 4)

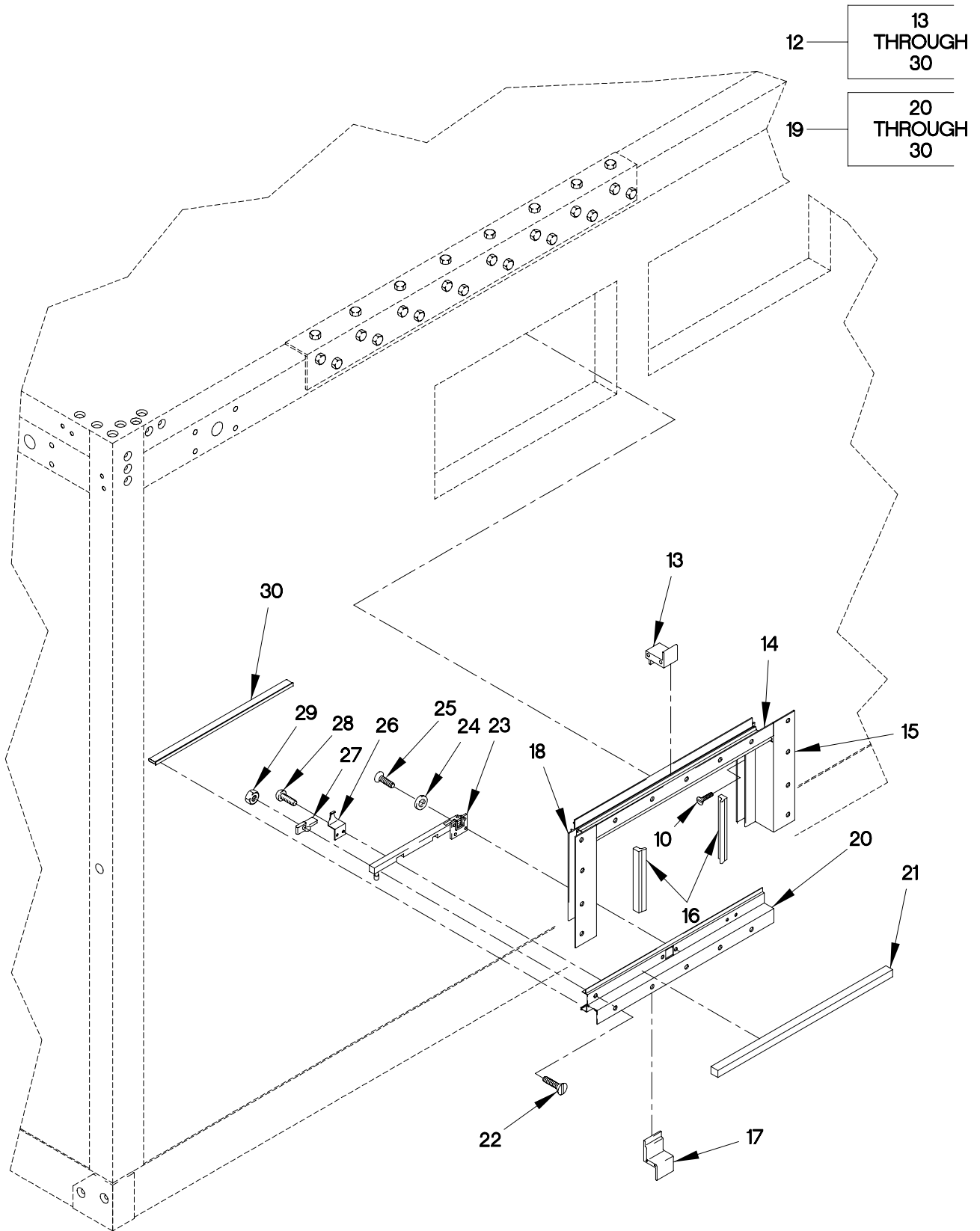

FIGURE 227. VAN SMALL WINDOW, SCREEN AND COVER (SHEET 2 OF 4)

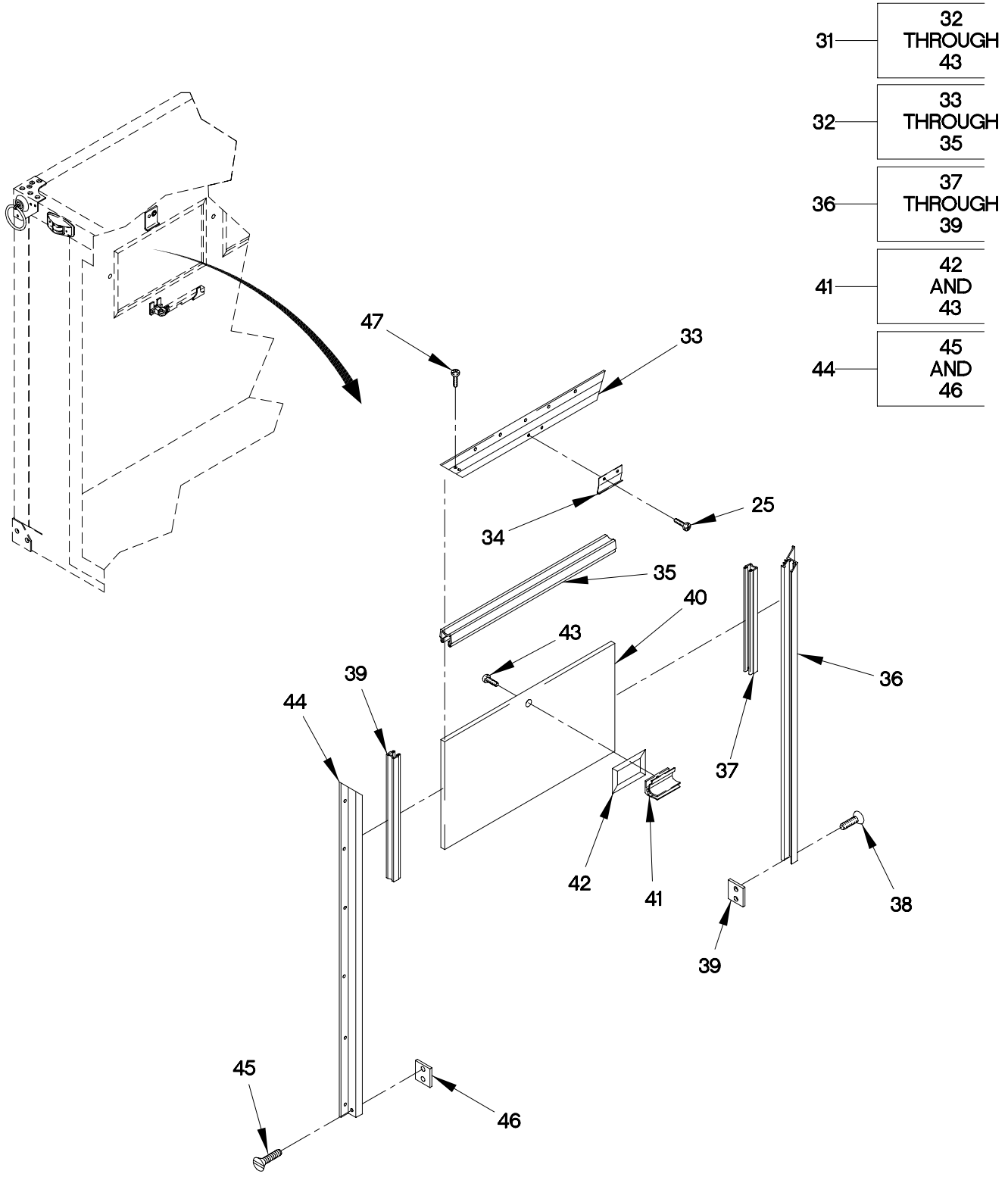

FIGURE 227. VAN SMALL WINDOW, SCREEN AND COVER (SHEET 3 OF 4)

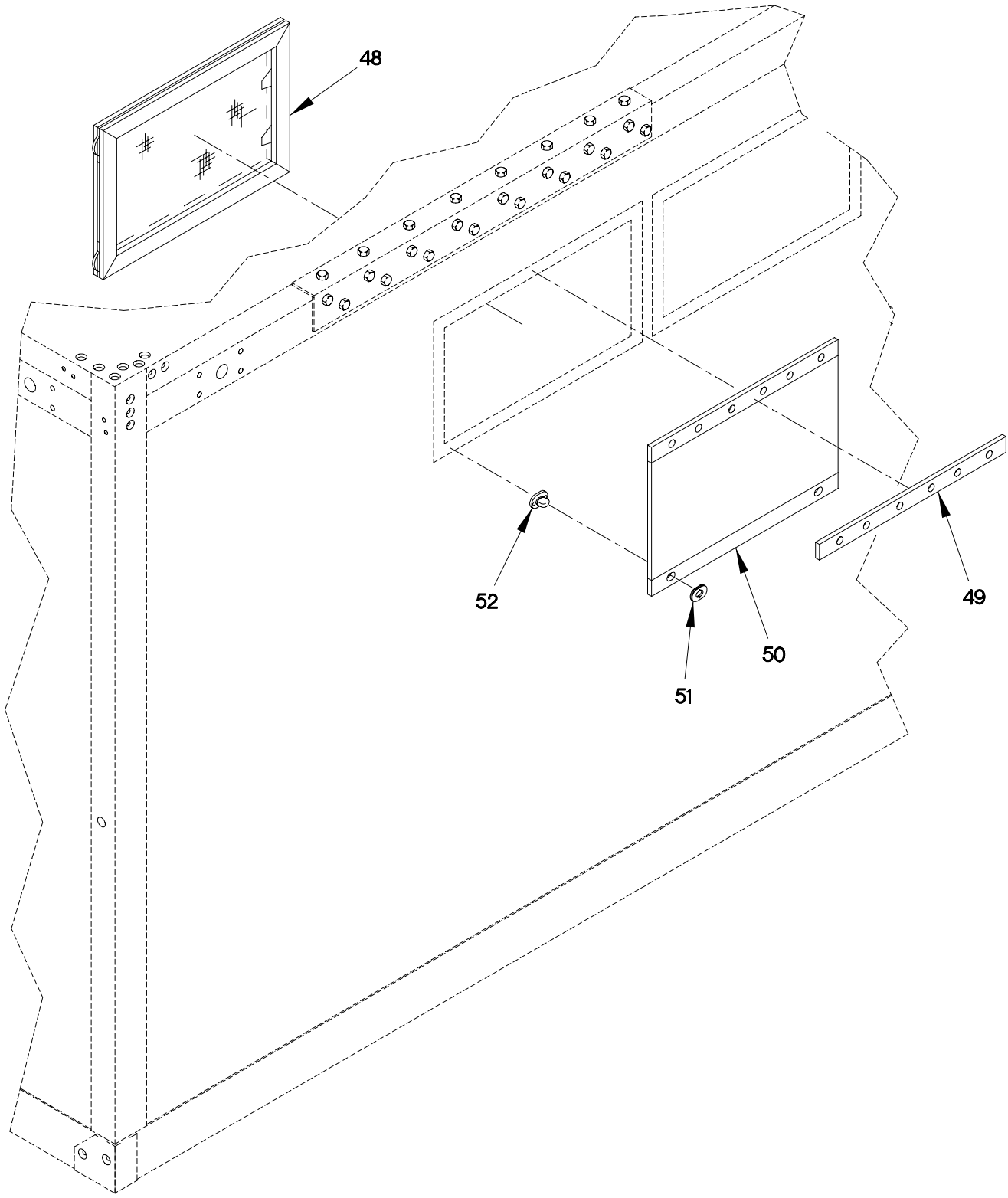

FIGURE 227. VAN SMALL WINDOW, SCREEN AND COVER (SHEET 4 OF 4)

(1) ITEM NO	(2) SMR CODE	(3) FSCM	(4) PART NUMBER	(5) DESCRIPTION AND USABLE ON CODE (UOC)	(6) QTY
GROUP 1812: SPECIAL PURPOSE BODIES FIG.227 VAN SMALL WINDOW, SCREEN AND COVER					
1	PAOOO	0FW39	12422362	ASSEMBLY, WINDOW SMALL, USED ON VAN BODY S/N 191 AND SUBSEQUENT..... UOC:LAD,LWD,	4
2	PAOOO	0SHR6	60S01910	.SASH ASSEMBLY..... UOC:LAD,LWD,	1
3	PAOZZ	0SHR6	147P00040	..SEAL,WEATHER..... UOC:LAD,LWD,	2
4	PAOZZ	0SHR6	138P00002	..SASH,HEADER HEADER..... UOC:LAD,LWD,	1
5	PAOZZ	0SHR6	147P00131	..SEAL,WEATHER..... UOC:LAD,LWD,	2
6	PAOZZ	0SHR6	139P00005	..SASH,JAMB,RIGHT HAN..... UOC:LAD,LWD,	1
7	PAOZZ	0SHR6	31P00025	..GASKET..... UOC:LAD,LWD,	4
8	PAOZZ	0SHR6	60S01908	..GLASS..... UOC:LAD,LWD,	1
9	PAOZZ	0SHR6	108P00002	..SASH,JAMB BOTTOM..... UOC:LAD,LWD,	1
10	PAOZZ	80205	MS24630-36	..SCREW,TAPPING #8 X .50..... UOC:LAD,LWD,	8
11	PAOZZ	0SHR6	139P00004	..SASH,JAMB,LEFT HAND..... UOC:LAD,LWD,	1
12	PAOOO	0SHR6	135S00005	.FRAME SECTION,WINDO MAIN FRAME.... UOC:LAD,LWD,	1
13	PAOZZ	0SHR6	31P00024	..MILL GASKET..... UOC:LAD,LWD,	2
14	PAOZZ	0SHR6	135P00002	..FRAME, TOP..... UOC:LAD,LWD,	1
15	PAOZZ	0SHR6	136P00005	..FRAME,JAMB,RIGHT HAND..... UOC:LAD,LWD,	1
16	PAOZZ	0SHR6	157P00013	..SEAL,WEATHER..... UOC:LAD,LWD,	2
17	PAOZZ	0SHR6	31P00026	..MILL GASKET-3..... UOC:LAD,LWD,	2
18	XDOZZ	0SHR6	136P00004	..FRAME,JAMB,LEFT HAND..... UOC:LAD,LWD,	1
19	PAOOO	0SHR6	137S00003	..FRAME,BOTTOM,ASSEMB..... UOC:LAD,LWD,	1
20	XDOZZ	0SHR6	137P00002	..FRAME,BOTTOM..... UOC:LAD,LWD,	1

SECTION II

TM 9-2320-365-24P

(1) ITEM NO	(2) SMR CODE	(3) FSCM	(4) PART NUMBER	(5) DESCRIPTION AND USABLE ON CODE (UOC)	(6) QTY
21	PAOZZ	0SHR6	155P00003	...SEAL, HORIZONTAL..... UOC:LAD,LWD,	1
22	PAOZZ	0SHR6	245W10063	...SCREW,FHP #10/24 X .63 FHP..... UOC:LAD,LWD,	1
23	PAOZZ	0SHR6	13S00012	...LATCH AND PROP..... UOC:LAD,LWD,	1
24	PAOZZ	0SHR6	331W08000	...WASHER,COUNTERSINK #8..... UOC:LAD,LWD,	2
25	PAOZZ	0SHR6	232W08050	...SCREW,DHP #8 X .50 PHP..... UOC:LAD,LWD,	2
26	PAOZZ	0SHR6	33P00010	...LATCH,PROP ROD..... UOC:LAD,LWD,	1
27	PAOZZ	0SHR6	33P00011	...KEEPER,PROP ROD..... UOC:LAD,LWD,	1
28	PAOZZ	0SHR6	232W08038	...SCREW,PHP #8 X .38 PHP..... UOC:LAD,LWD,	2
29	PAOZZ	0SHR6	270W10000	...NUT,LOCK 10/24..... UOC:LAD,LWD,	1
30	PAOZZ	0SHR6	147P00039	...SEAL,WEATHER..... UOC:LAD,LWD,	1
31	PAOOO	0SHR6	61S00080	.BLACKOUT SHIELD..... UOC:LAD,LWD,	1
32	PAOOO	0SHR6	180S00007	..HEADER ASSEMBLY..... UOC:LAD,LWD,	1
33	PAOZZ	0SHR6	180P00002	...FRAME,HEADER..... UOC:LAD,LWD,	1
34	PAOZZ	0SHR6	33P00012	...KEEPER..... UOC:LAD,LWD,	1
35	PAOZZ	0SHR6	142P00160	...GASKET..... UOC:LAD,LWD,	1
36	PAOZZ	0SHR6	180S00009	..FRAME SECTION,WINDO RIGHT..... UOC:LAD,LWD,	1
37	PAOZZ	0SHR6	142P00618	...GASKET,RUBBER..... UOC:LAD,LWD,	1
38	PAOZZ	80205	MS24630-36	...SCREW,TAPPING #8 X .50..... UOC:LAD,LWD,	1
39	PAOZZ	0SHR6	30P00082	...STOP..... UOC:LAD,LWD,	1
40	PAOOO	0FW39	12422363	..PANEL,BLACKOUT..... UOC:LAD,LWD,	1
41	PAOOO	0SHR6	119S00003	...LOCK ASSEMBLY,4 INC..... UOC:LAD,LWD,	1
42	PAOZZ	0SHR6	70P00002TAPE,DOUBLE FACE..... UOC:LAD,LWD,	V
43	PAOZZ	0SHR6	263W08050SCREW,DHP 8/32 X .5..... UOC:LAD,LWD,	1

SECTION II

TM 9-2320-365-24P

(1) ITEM NO	(2) SMR CODE	(3) FSCM	(4) PART NUMBER	(5) DESCRIPTION AND USABLE ON CODE (UOC)	(6) QTY
44	PAOZZ	OSHR6	180S00011	..FRAME SECTION,WINDO LEFT..... UOC:LAD,LWD,	1
45	PAOZZ	80205	MS24630-36	...SCREW,TAPPING #8 X .50..... UOC:LAD,LWD,	1
46	XDOZZ	OSHR6	30P00082	...STOP..... UOC:LAD,LWD,	1
47	PAOZZ	OSHR6	233W08075	..SCREW,PHP #8 X .75..... UOC:LAD,LWD,	4
48	PAOZZ	0FW39	12422364	.SCREEN..... UOC:LAD,LWD,	1
49	XDOZZ	19207	12421642	RETAINER,WINDOW COV USED ON VAN BODY 191 AND SUBSEQUENT..... UOC:LAD,LWD,	4
50	PAOZZ	19207	12421622	COVER USED ON VAN BODY S/N 191 AND SUBSEQUENT..... UOC:LAD,LWD,	4
51	PAOZZ	19207	12421633-002	EYELET USED ON VAN BODY S/N 191 AND SUBSEQUENT..... UOC:LAD,LWD,	1
52	PAOZZ	19207	12422358-001	FASTNER,STUD,BASE USED ON VAN BODY S/N 191 AND SUBSEQUENT..... UOC:LAD,LWD,	8

END OF FIGURE

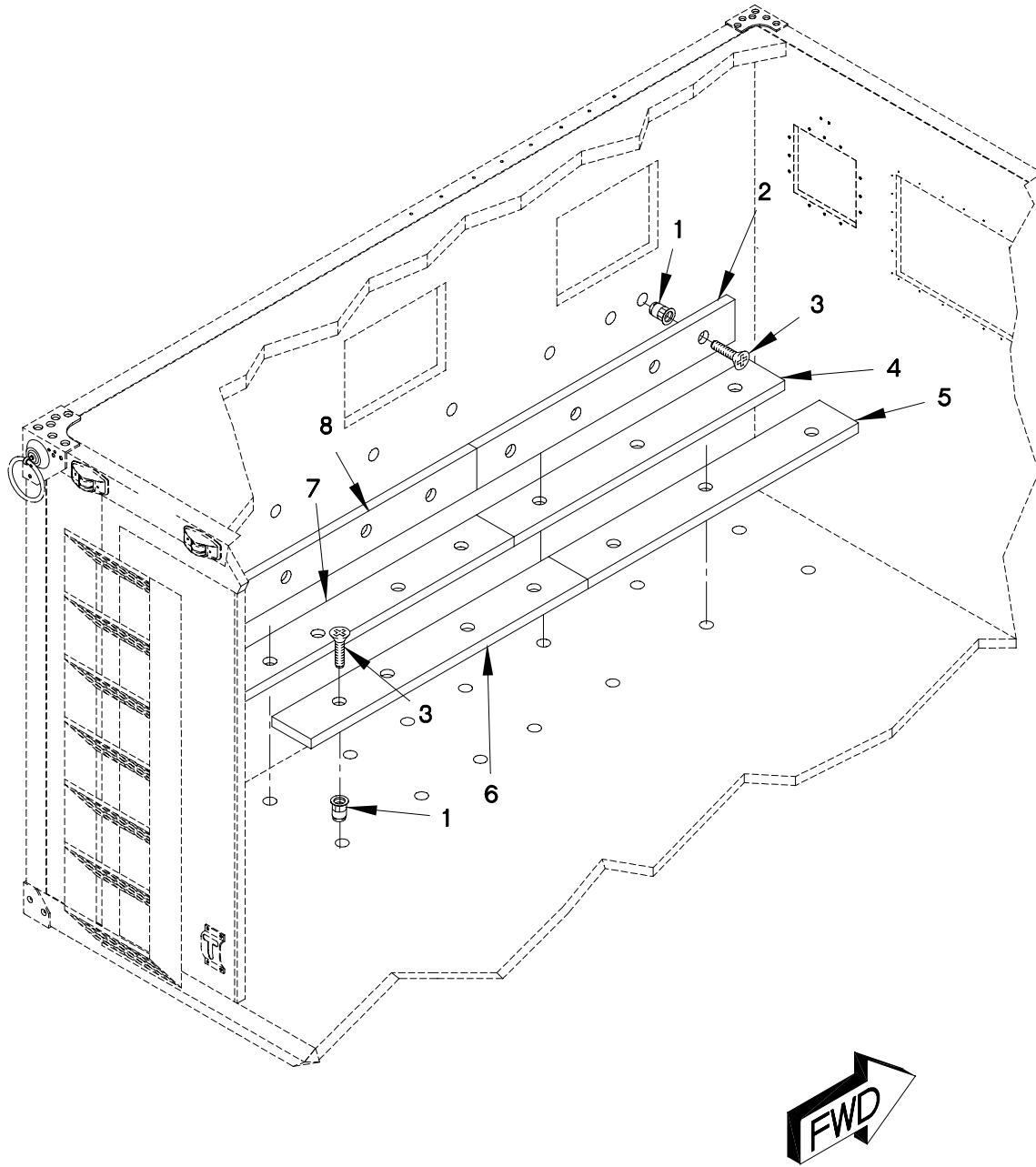

FIGURE 228. VAN TAPPING PLATES (SHEET 1 OF 2)

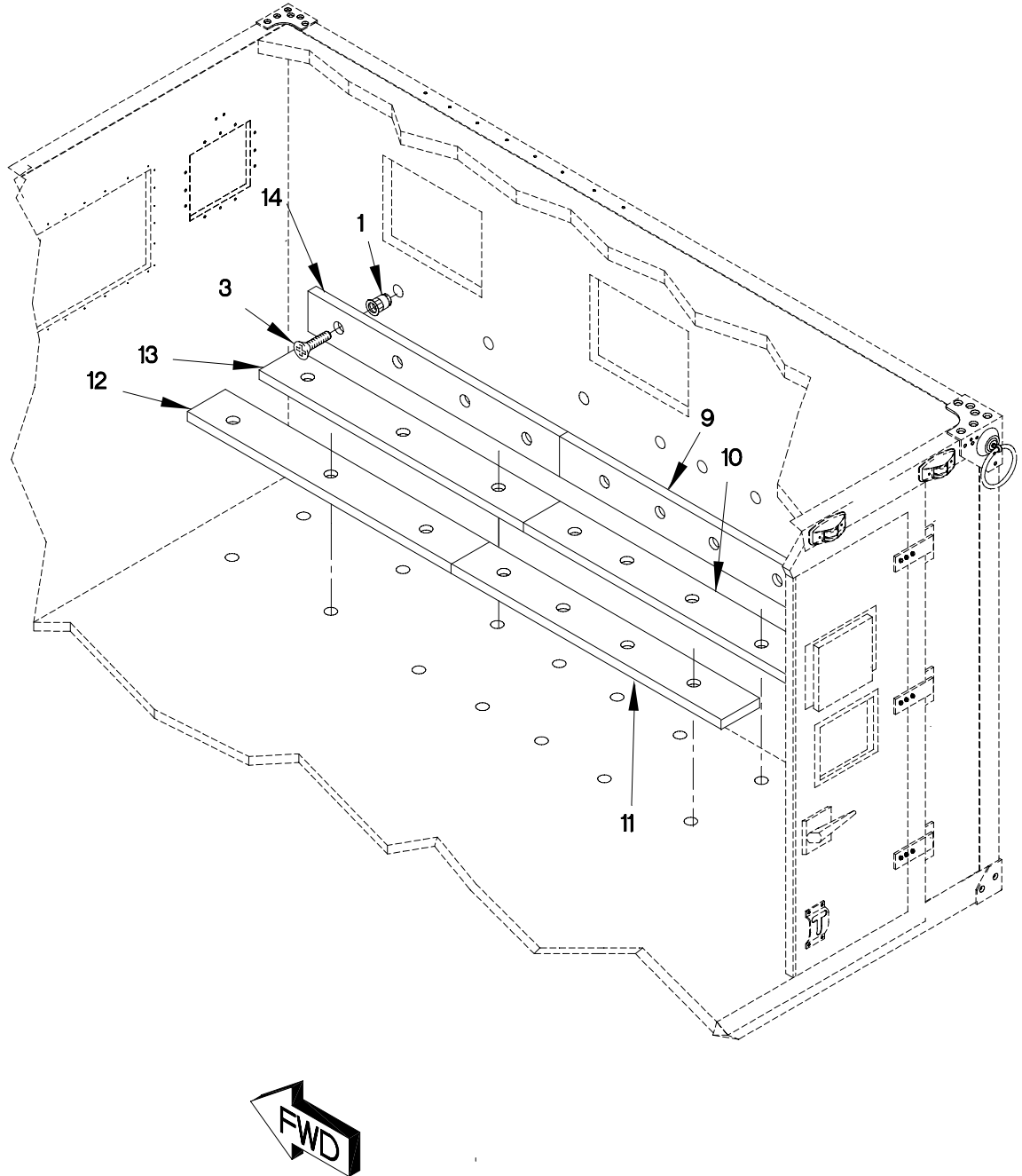

FIGURE 228. VAN TAPPING PLATES (SHEET 2 OF 2)

SECTION II

TM 9-2320-365-24P

(1) ITEM NO	(2) SMR CODE	(3) FSCM	(4) PART NUMBER	(5) DESCRIPTION AND USABLE ON CODE (UOC)	(6) QTY
GROUP 1812: SPECIAL PURPOSE BODIES FIG.228 VAN TAPPING PLATES					
1	PAOZZ	96906	MS27130-S148	NUT,PLAIN,BLIND,RIV.....	43
				UOC:LAD,LWD,	
2	XDOZZ	19207	12421509-008	PLATE,TAPPING.....	1
				UOC:LAD,LWD,	
3	PAOZZ	96906	MS24693-S146	SCREW,MACHINE.....	43
				UOC:LAD,LWD,	
4	XDOZZ	19207	12421509-010	PLATE,TAPPING.....	1
				UOC:LAD,LWD,	
5	XDOZZ	19207	12421509-012	PLATE,TAPPING.....	1
				UOC:LAD,LWD,	
6	XDOZZ	19207	12421509-011	PLATE,TAPPING.....	1
				UOC:LAD,LWD,	
7	XDOZZ	19207	12421509-009	PLATE,TAPPING.....	1
				UOC:LAD,LWD,	
8	XDOZZ	19207	12421509-007	PLATE,TAPPING.....	1
				UOC:LAD,LWD,	
9	XDOZZ	19207	12421509-002	PLATE,TAPPING.....	1
				UOC:LAD,LWD,	
10	XDOZZ	19207	12421509-004	PLATE,TAPPING.....	1
				UOC:LAD,LWD,	
11	XDOZZ	19207	12421509-006	PLATE,TAPPING.....	1
				UOC:LAD,LWD,	
12	XDOZZ	19207	12421509-005	PLATE,TAPPING.....	1
				UOC:LAD,LWD,	
13	XDOZZ	19207	12421509-003	PLATE,TAPPING.....	1
				UOC:LAD,LWD,	
14	XDOZZ	19207	12421509-001	PLATE,TAPPING.....	1
				UOC:LAD,LWD,	

END OF FIGURE

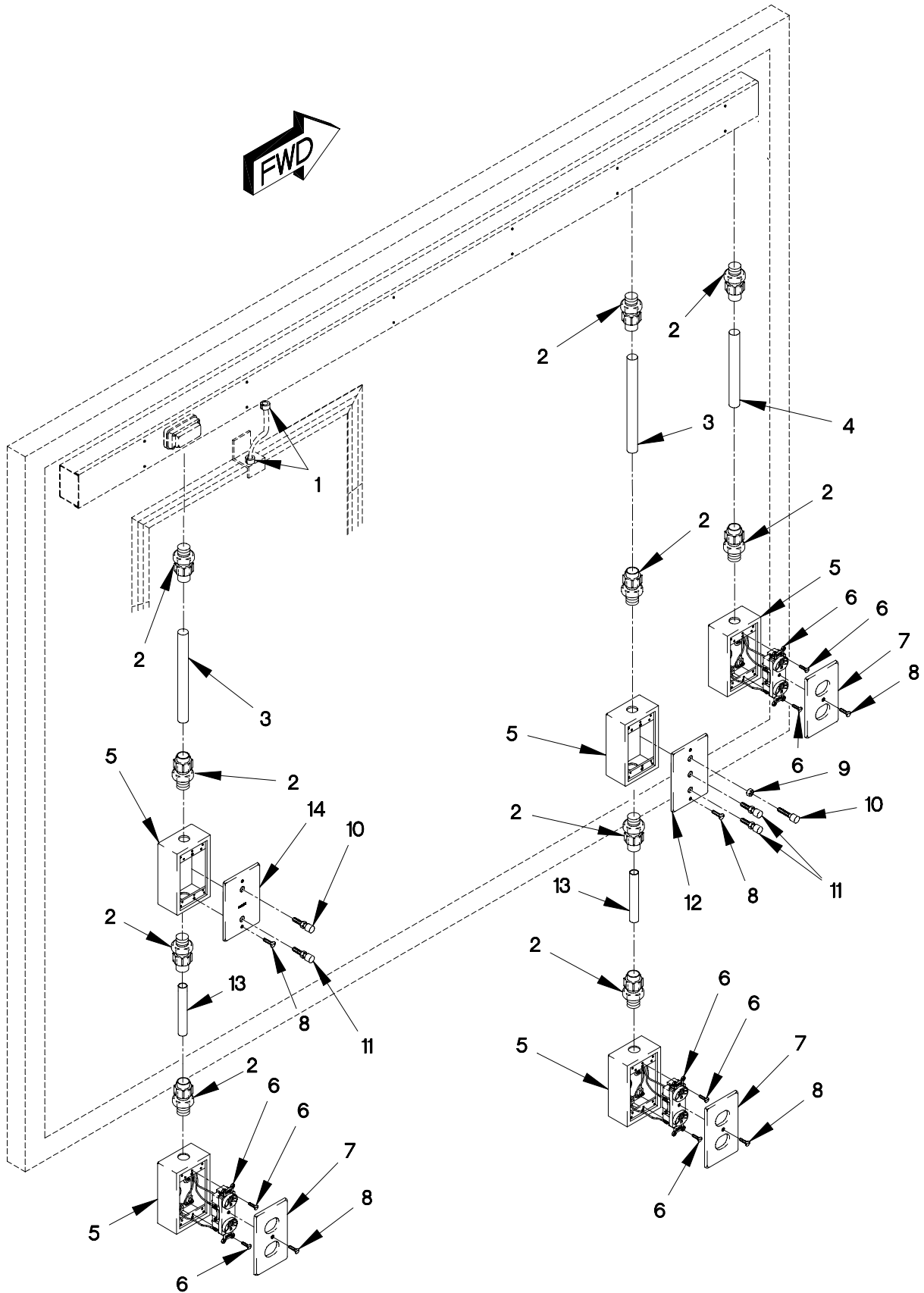

FIGURE 229. VAN ELECTRICAL BOXES, SWITCHES AND FITTINGS
(SHEET 1 OF 5)

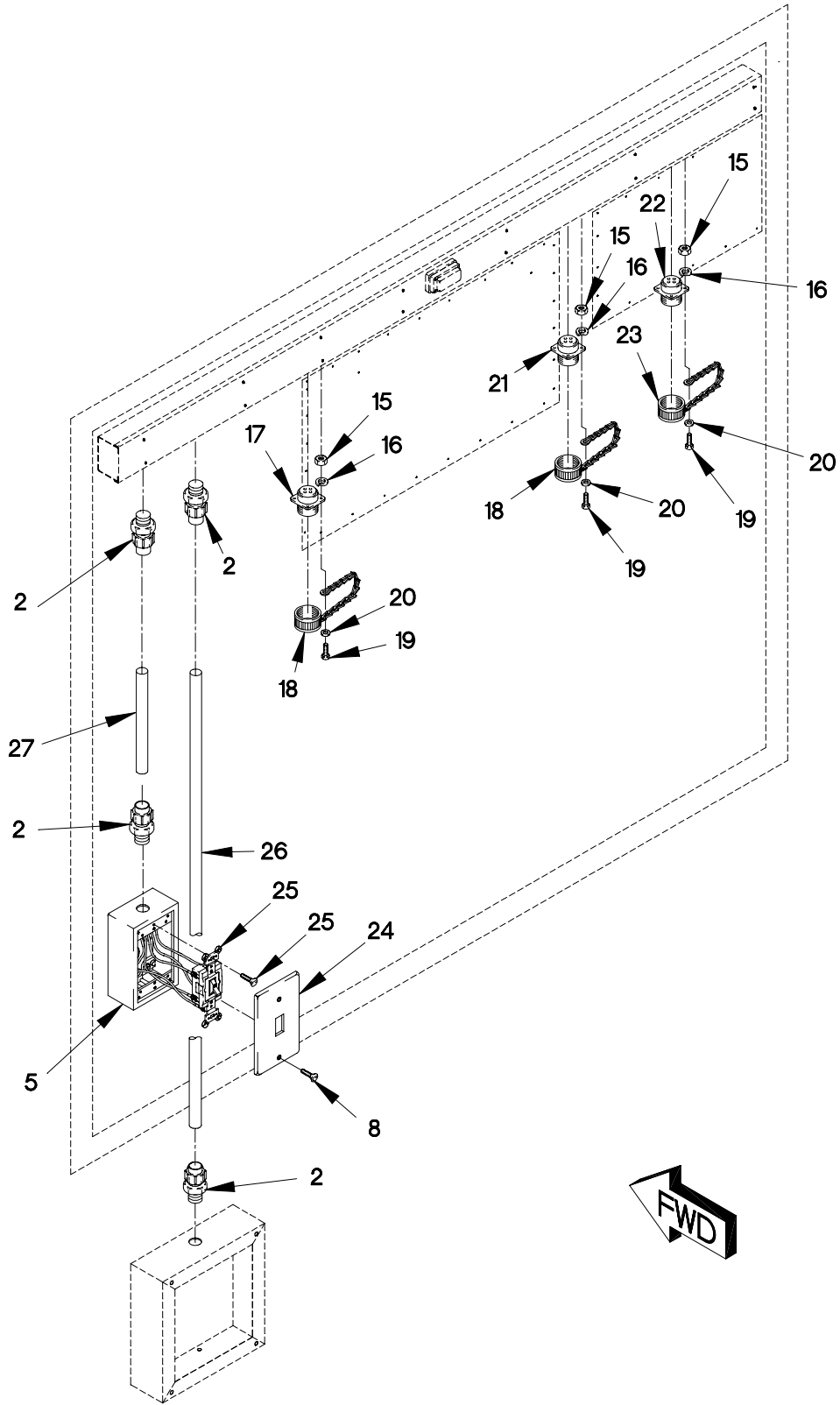

FIGURE 229. VAN ELECTRICAL BOXES, SWITCHES AND FITTINGS
(SHEET 2 OF 5)

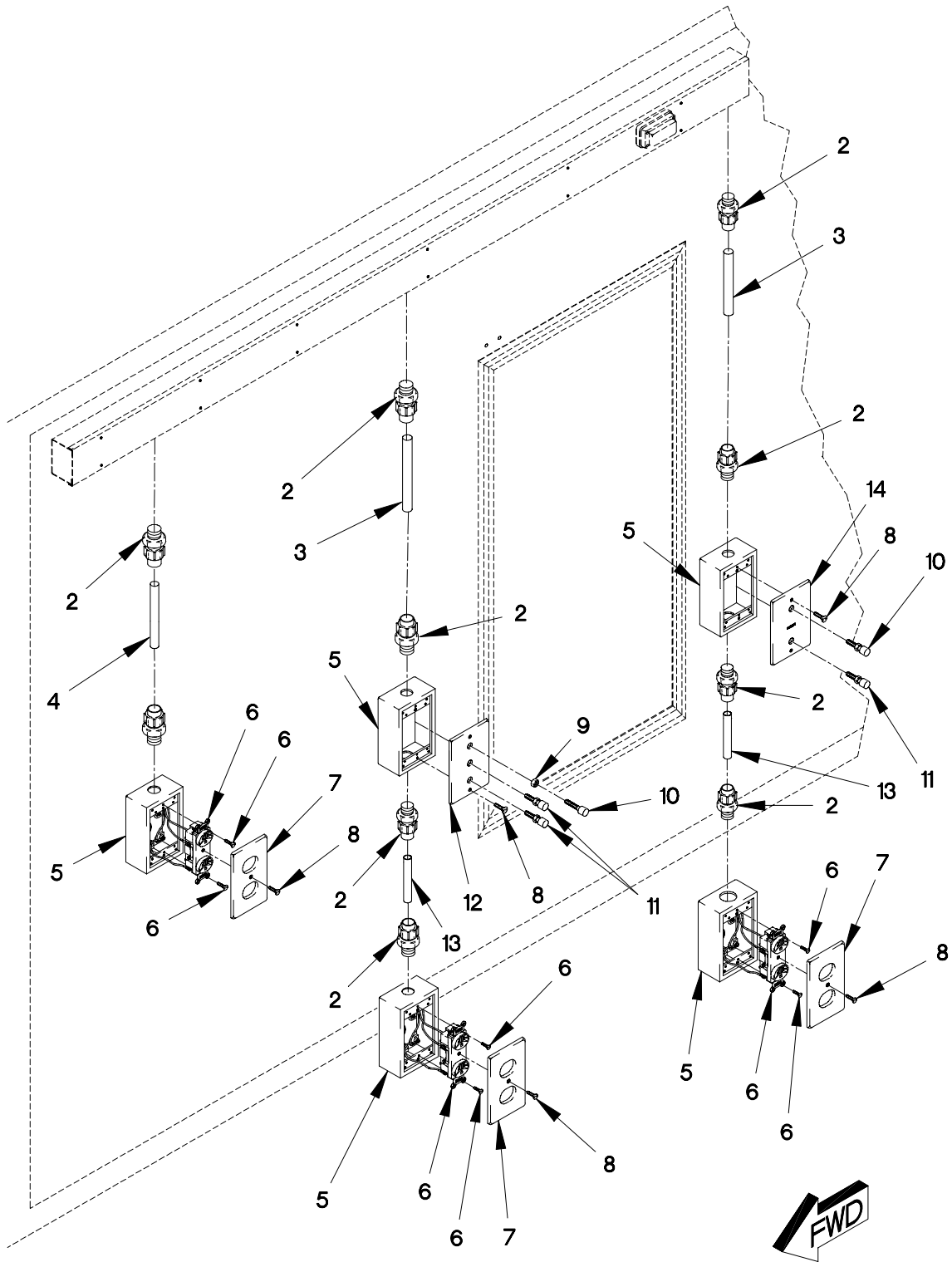

FIGURE 229. VAN ELECTRICAL BOXES, SWITCHES AND FITTINGS
(SHEET 3 OF 5)

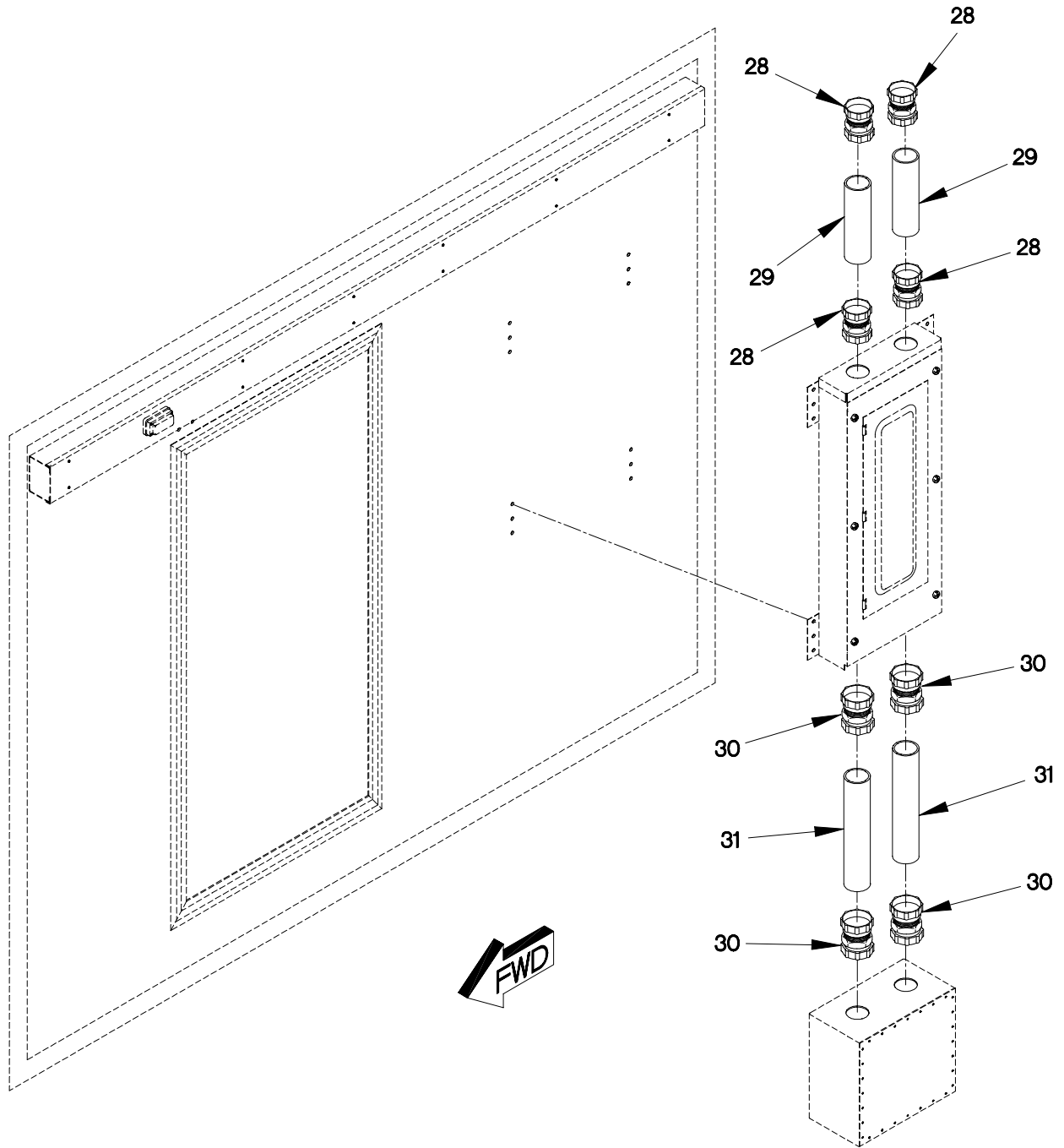

FIGURE 229. VAN ELECTRICAL BOXES, SWITCHES AND FITTINGS
(SHEET 4 OF 5)

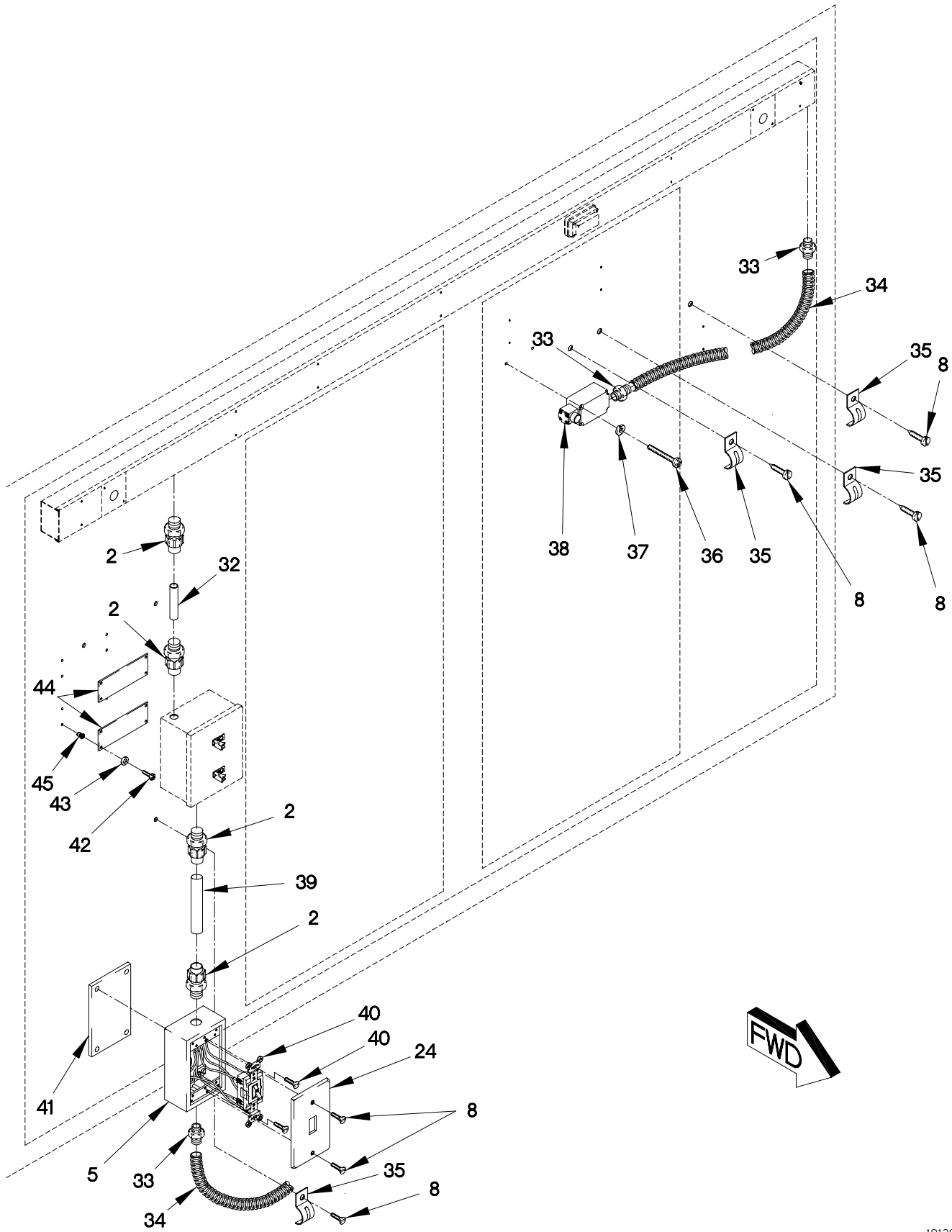

FIGURE 229. VAN ELECTRICAL BOXES, SWITCHES AND FITTINGS
(SHEET 5 OF 5)

SECTION II

TM 9-2320-365-24P

(1) ITEM NO	(2) SMR CODE	(3) FSCM	(4) PART NUMBER	(5) DESCRIPTION AND USABLE ON CODE (UOC)	(6) QTY
GROUP 1812: SPECIAL PURPOSE BODIES FIG.229 VAN ELECTRICAL BOXES, SWITCHES AND FITTINGS					
1	PAOZZ	28520	SR5N4	BUSHING,STRAIN RELI.....	10
				UOC:LAD,LWD,	
2	PAOZZ	58536	AA50553-I-2-L-2- 01-A	CONNECTOR,STRAIGHT .5 INCH.....	28
				UOC:LAD,LWD,	
3	MOOZZ	81345	UL 797X15.00	CONDUIT,METAL,RIGID MAKE FROM CONDUIT P/N 51231 (79466) CUT TO REQUIRED LENGTH.....	4
				UOC:LAD,LWD,	
4	MOOZZ	81345	UL 797X27.25	CONDUIT,METAL,RIGID MAKE FROM CONDUIT P/N 51231 (79466) CUT TO REQUIRED LENGTH.....	2
				UOC:LAD,LWD,	
5	XDOZZ	0FW39	12416413	BOX,OUTLET.....	12
				UOC:LAD,LWD,	
6	PAOZZ	81337	5-4-4876	RECEPTACLE.....	6
				UOC:LAD,LWD,	
7	PAOZZ	81337	5-4-4875	PLATE,WALL,ELECTRIC.....	6
				UOC:LAD,LWD,	
8	PAOZZ	0FW39	12422276	SCREW,TAPPING.....	7
				UOC:LAD,LWD,	
9	PAOZZ	96906	MS35650-304	NUT,PLAIN,HEXAGON.....	10
				UOC:LAD,LWD,	
10	PAOZZ	81349	PB08NA02	POST,BINDING,ELECTR.....	4
				UOC:LAD,LWD,	
11	PAOZZ	81349	PB08NA01	POST,BINDING,ELECTR.....	4
				UOC:LAD,LWD,	
12	PAOZZ	19207	12421497-002	COVER,RECEPTACLE 3 HOLE.....	2
				UOC:LAD,LWD,	
13	MOOZZ	81345	UL 797X7.50	CONDUIT,METAL,RIGID MAKE FROM CONDUIT P/N 51231 (79466) CUT TO REQUIRED LENGTH.....	4
				UOC:LAD,LWD,	
14	PAOZZ	19207	12421497-001	COVER,RECEPTACLE 2 HOLE.....	2
				UOC:LAD,LWD,	
15	PAOZZ	96906	MS35649-244	NUT,PLAIN,HEXAGON.....	12
				UOC:LAD,LWD,	
16	PAOZZ	96906	MS35338-135	WASHER,LOCK.....	12
				UOC:LAD,LWD,	
17	PAOZZ	96906	MS3102R18-11SC	CONNECTOR,ELECTRICA.....	1
				UOC:LAD,LWD,	
18	PAOZZ	96906	MS25043-18DA	COVER,ELECTRICAL CO.....	2
				UOC:LAD,LWD,	
19	PAOZZ	96906	MS51957-18	SCREW,MACHINE .625 X .112.....	12
				UOC:LAD,LWD,	

SECTION II

TM 9-2320-365-24P

(1) ITEM NO	(2) SMR CODE	(3) FSCM	(4) PART NUMBER	(5) DESCRIPTION AND USABLE ON CODE (UOC)	(6) QTY
20	PAOZZ	96906	MS15795-804	WASHER, FLAT..... UOC: LAD, LWD,	12
21	PAOZZ	96906	MS3102R18-10S	CONNECTOR, RECEPTACL..... UOC: LAD, LWD,	1
22	PAOZZ	96906	MS3102R14S-7P	CONNECTOR, RECEPTACL..... UOC: LAD, LWD,	1
23	PAOZZ	96906	MS25043-14DA	COVER, ELECTRICAL..... UOC: LAD, LWD,	1
24	PAOZZ	81345	UL514A	COVER, SWITCH..... UOC: LAD, LWD,	2
25	PAOZZ	81348	WS896/2-03A-G	SWITCH, TOGGLE..... UOC: LAD, LWD,	1
26	MOOZZ	81345	UL 797X59.25	CONDUIT, METAL, RIGID MAKE FROM CONDUIT P/N 51231 (79466) X 59.25 IN UOC: LAD, LWD,	1
27	MOOZZ	81345	UL 797X13.00	CONDUIT, METAL, RIGID MAKE FROM CONDUIT P/N 51231 (79466) X 13.00 IN UOC: LAD, LWD,	1
28	PAOZZ	58536	AA50553-I-2-L-2- 03-A	CONNECTOR, STRAIGHT 1 INCH..... UOC: LAD, LWD,	6
29	MOOZZ	19207	THINWALL1INCHX3. 00	CONDUIT 1.0 INCH, MAKE FROM P/N: THINWALL1INCH X 3 IN. LG..... UOC: LAD, LWD,	2
30	PAOZZ	58536	AA50553-I-2-L-2- 06-A	CONNECTOR, STRAIGHT 2 INCH..... UOC: LAD, LWD,	4
31	MOOZZ	88193	ANSI/UL797X12.50	CONDUIT, METAL, RIGID MAKE FROM CONDUIT P/N ANSI/UL797 (88193) CUT TO REQUIRED LENGTH..... UOC: LAD, LWD,	2
32	MOOZZ	81345	UL 797X2.75	CONDUIT, METAL, RIGID MAKE FROM CONDUIT P/N THINWALL1INCH (78799) CUT TO REQUIRED LENGTH..... UOC: LAD, LWD,	1
33	PAOZZ	19207	12421664-001	CONDUIT CONNECTOR, STRAIGHT..... UOC: LAD, LWD,	3
34	MOOZZ	19207	12421663-002X60	CONDUIT, METAL, MAKE FROM CONDUIT P/N 12421663-002 (0FW39) X 60.00 IN. UOC: LAD, LWD,	1
35	PAOZZ	56501	65	STRAP, RETAINING..... UOC: LAD, LWD,	7
36	PAOZZ	96906	MS51957-51	SCREW, MACHINE..... UOC: LAD, LWD,	4
37	PAOZZ	96906	MS35338-137	WASHER, LOCK..... UOC: LAD, LWD,	4
38	PAOZZ	91929	1LS10	SWITCH, SENSITIVE..... UOC: LAD, LWD,	1

SECTION II

TM 9-2320-365-24P

(1) ITEM NO	(2) SMR CODE	(3) FSCM	(4) PART NUMBER	(5) DESCRIPTION AND USABLE ON CODE (UOC)	(6) QTY
39	MOOZZ	81345	UL 797X5.50	CONDUIT,METAL,RIGID MAKE FROM CONDUIT P/N 51231 (79466) CUT TO REQUIRED LENGTH..... UOC:LAD,LWD,	1
40	PAOZZ	81348	WS896/2-06A-G	SWITCH,TOGGLE..... UOC:LAD,LWD,	1
41	XDOZZ	19207	12421589	SPACER,BOX 4.5 X 2.75 X .25IN..... UOC:LAD,LWD,	1
42	PAOZZ	96906	MS51957-81	SCREW,MACHINE 1/4-20 X 3/4..... UOC:LAD,LWD,	8
43	PAOZZ	96906	MS15795-810	WASHER,FLAT..... UOC:LAD,LWD,	8
44	XDOZZ	19207	12421508	PLATE,DOUBLER DC RELAY BOX..... UOC:LAD,LWD,	2
45	PAOZZ	03481	S25B211	NUT,PLAIN,BLIND RIV..... UOC:LAD,LWD,	8

END OF FIGURE

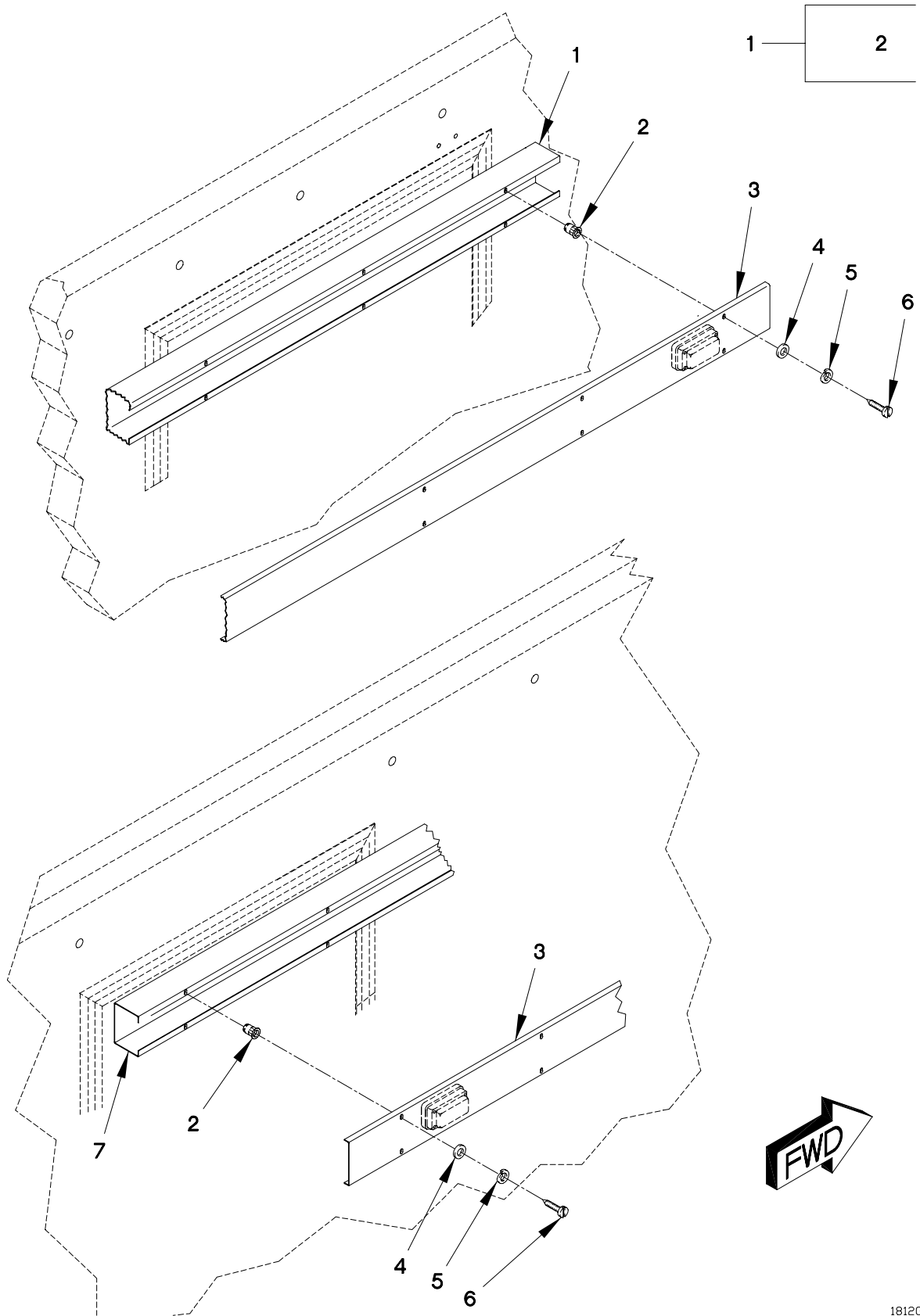

FIGURE 230. VAN ELECTRICAL CONDUITS (SHEET 1 OF 3)

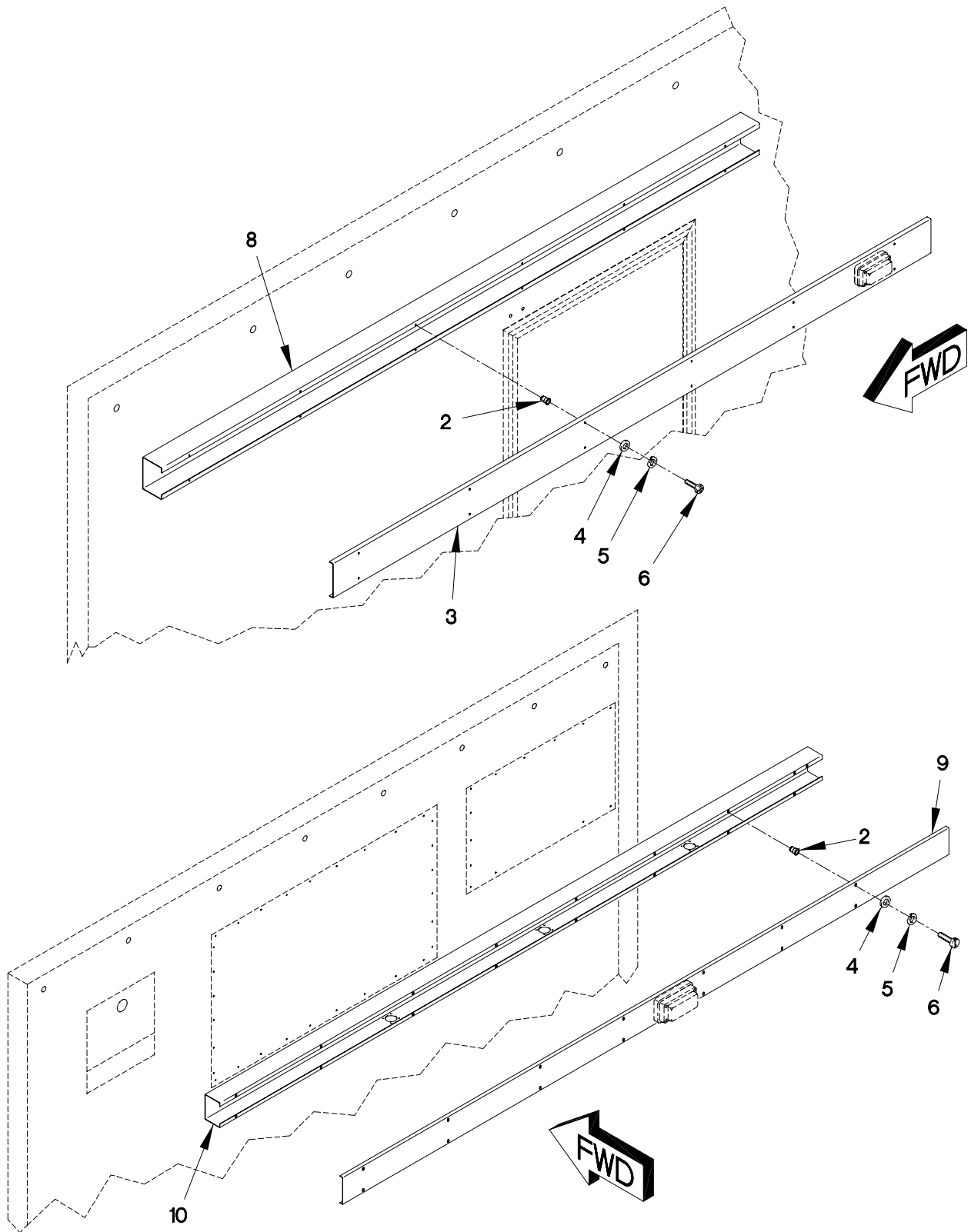

FIGURE 230. VAN ELECTRICAL CONDUITS (SHEET 2 OF 3)

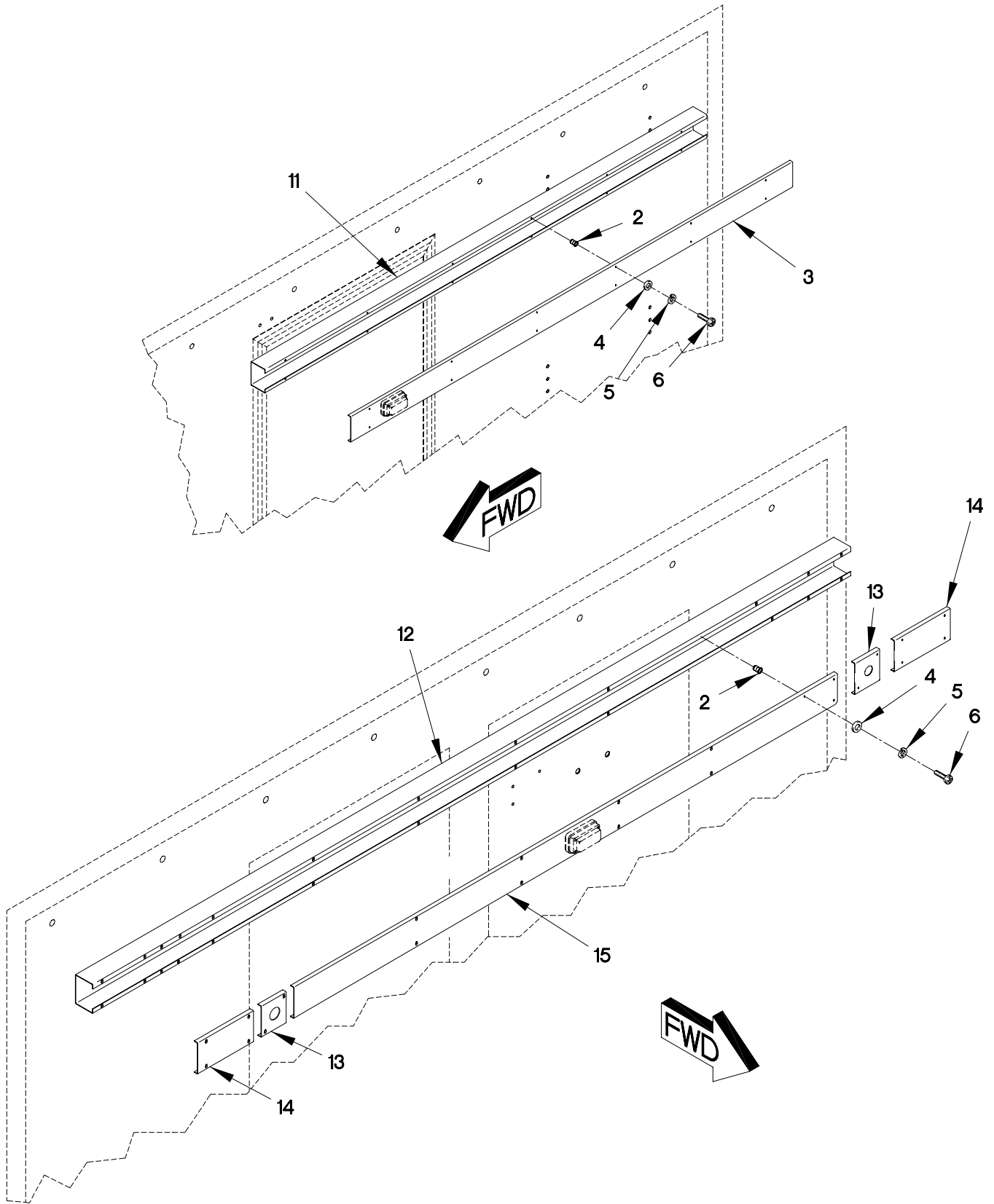

FIGURE 230. VAN ELECTRICAL CONDUITS (SHEET 3 OF 3)

(1) ITEM NO	(2) SMR CODE	(3) FSCM	(4) PART NUMBER	(5) DESCRIPTION AND USABLE ON CODE (UOC)	(6) QTY
GROUP 1812: SPECIAL PURPOSE BODIES FIG.230 VAN ELECTRICAL CONDUITS					
1	XDOZZ	0FW39	12421506-006	RACEWAY.....	1
				UOC:LAD,LWD,	
2	PAOZZ	78276	AKS7-832-80	INSERT,SCREW THREAD.....	12
				UOC:LAD,LWD,	
3	PAOZZ	19207	12421507-005	COVER,RACEWAY LENGTH 69.8IN.....	4
				UOC:LAD,LWD,	
4	PAOZZ	96906	MS15795-807	WASHER,FLAT.....	88
				UOC:LAD,LWD,	
5	PAOZZ	96906	MS35338-137	WASHER,LOCK NO.8.....	88
				UOC:LAD,LWD,	
6	PAOZZ	96906	MS51957-45	SCREW,MACHINE #8-32 X 1/2.....	88
				UOC:LAD,LWD,	
7	XDOZZ	0FW39	12421506-005	RACEWAY.....	1
				UOC:LAD,LWD,	
8	XDOZZ	0FW39	12421506-003	RACEWAY.....	1
				UOC:LAD,LWD,	
9	PAOZZ	19207	12421507-001	RACEWAY,COVER LENGTH 85.5IN.....	1
				UOC:LAD,LWD,	
10	XDOZZ	0FW39	12421506-001	RACEWAY.....	1
				UOC:LAD,LWD,	
11	XDOZZ	0FW39	12421506-004	RACEWAY.....	1
				UOC:LAD,LWD,	
12	XDOZZ	0FW39	12421506-002	RACEWAY.....	1
				UOC:LAD,LWD,	
13	PAOZZ	19207	12421507-004	COVER,RACEWAY LENGTH 4IN.....	2
				UOC:LAD,LWD,	
14	PAOZZ	19207	12421507-003	COVER,RACEWAY LENGTH 7.75IN.....	2
				UOC:LAD,LWD,	
15	PAOZZ	19207	12421507-002	COVER,RACEWAY LENGTH 62.0IN.....	1
				UOC:LAD,LWD,	

END OF FIGURE

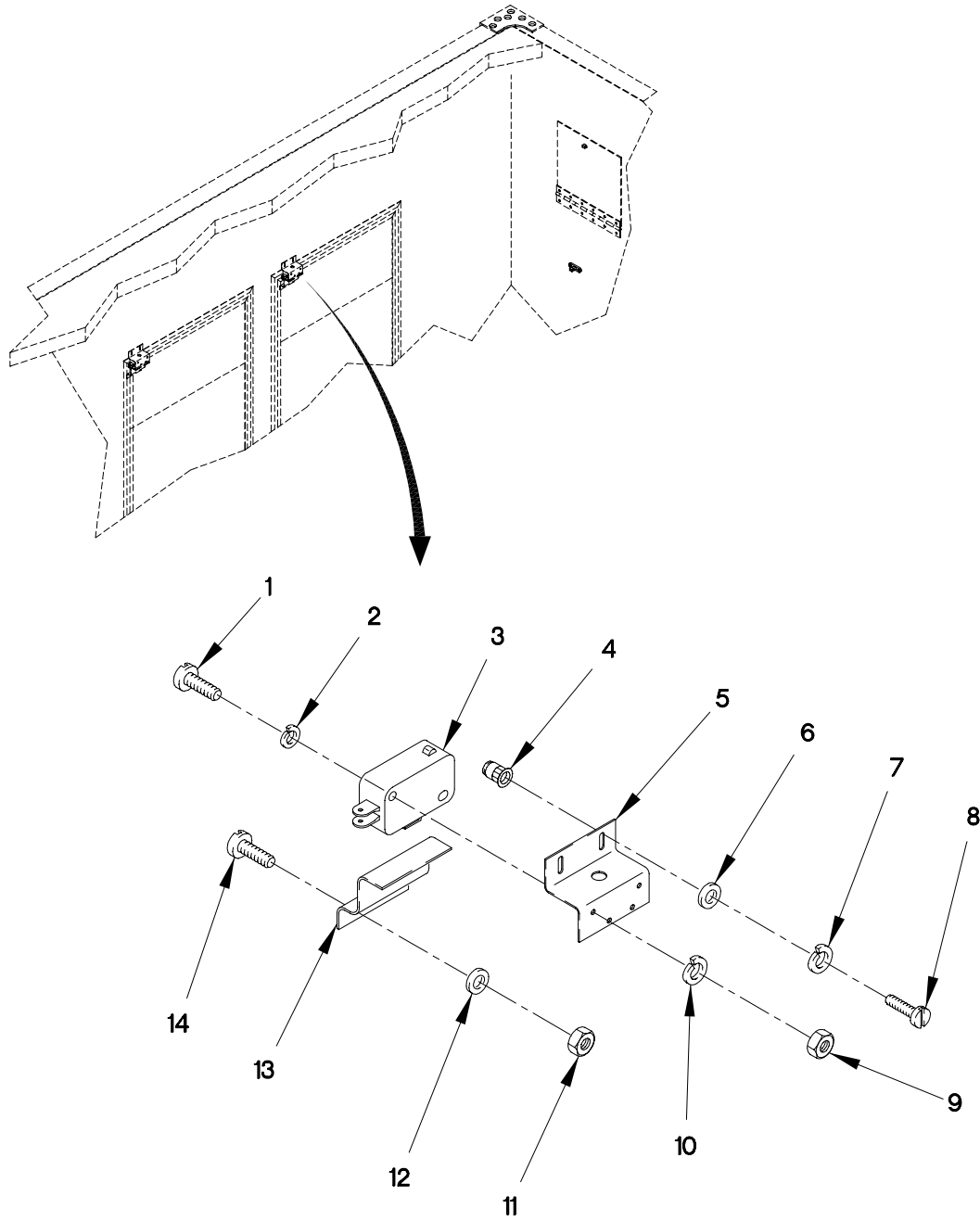

FIGURE 231. VAN BLACKOUT SWITCHES

SECTION II

TM 9-2320-365-24P

(1) ITEM NO	(2) SMR CODE	(3) FSCM	(4) PART NUMBER	(5) DESCRIPTION AND USABLE ON CODE (UOC)	(6) QTY
GROUP 1812: SPECIAL PURPOSE BODIES FIG.231 VAN BLACKOUT SWITCHES					
1	PAOZZ	96906	MS51957-18	SCREW,MACHINE #4-40 X 1/2.....	10
				UOC:LAD,LWD,	
2	PAOZZ	96906	MS35338-135	WASHER,LOCK.....	10
				UOC:LAD,LWD,	
3	PAOZZ	91929	V31D8	SWITCH,SENSITIVE.....	5
				UOC:LAD,LWD,	
4	PAOZZ	98749	9375410-7	INSERT,SCREW THREAD.....	10
				UOC:LAD,LWD,	
5	XDOZZ	19207	12421682-001	BRACKET FOR BLACKOUT SWITCH ON WINDOWS AND DOOR.....	4
				UOC:LAD,LWD,	
5	PAOZZ	0FW39	12421682-002	BRACKET FOR BLACKOUT SWITCH ON DOOR.....	1
				UOC:LAD,LWD,	
6	PAOZZ	96906	MS15795-808	WASHER,FLAT.....	10
				UOC:LAD,LWD,	
7	PAOZZ	96906	MS35338-138	WASHER,LOCK #10.....	10
				UOC:LAD,LWD,	
8	PAOZZ	96906	MS51958-65	SCREW,MACHINE #10-32 X 3/4.....	10
				UOC:LAD,LWD,	
9	PAOZZ	96906	MS35649-244	NUT,PLAIN,HEXAGON.....	10
				UOC:LAD,LWD,	
10	PAOZZ	96906	MS15795-803	WASHER,FLAT.....	10
				UOC:LAD,LWD,	
11	PAOZZ	80205	MS21044C08	NUT,SELF-LOCKING,HE.....	10
				UOC:LAD,LWD,	
12	PAOZZ	96906	MS15795-807	WASHER,FLAT.....	10
				UOC:LAD,LWD,	
13	XDOZZ	19207	12421681	BRACKET.....	5
				UOC:LAD,LWD,	
14	PAOZZ	96906	MS51957-46	SCREW,MACHINE.....	10
				UOC:LAD,LWD,	

END OF FIGURE

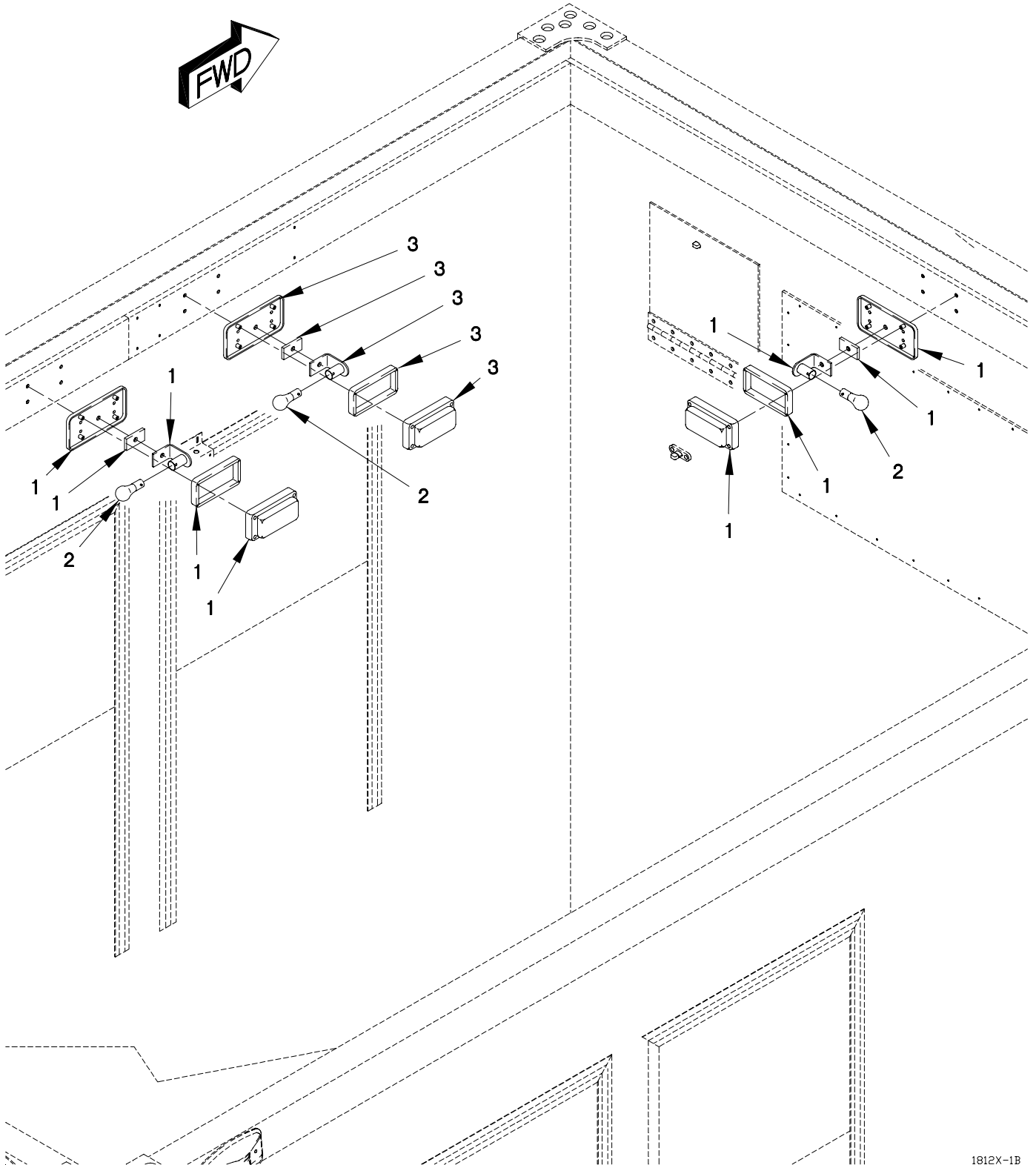

FIGURE 232. VAN BLACKOUT AND EMERGENCY LIGHTS

SECTION II

TM 9-2320-365-24P

(1) ITEM NO	(2) SMR CODE	(3) FSCM	(4) PART NUMBER	(5) DESCRIPTION AND USABLE ON CODE (UOC)	(6) QTY
GROUP 1812: SPECIAL PURPOSE BODIES FIG.232 VAN BLACKOUT AND EMERGENCY LIGHTS					
1	PAOZZ	19207	12421662-002	LIGHT,DOME WHITE..... UOC:LAD,LWD,	4
2	PAOZZ	58451	PL1309	LAMP,INCANDESCENT..... UOC:LAD,LWD,	6
3	PAOZZ	19207	12421662-001	LIGHT,DOME BLUE..... UOC:LAD,LWD,	2

END OF FIGURE

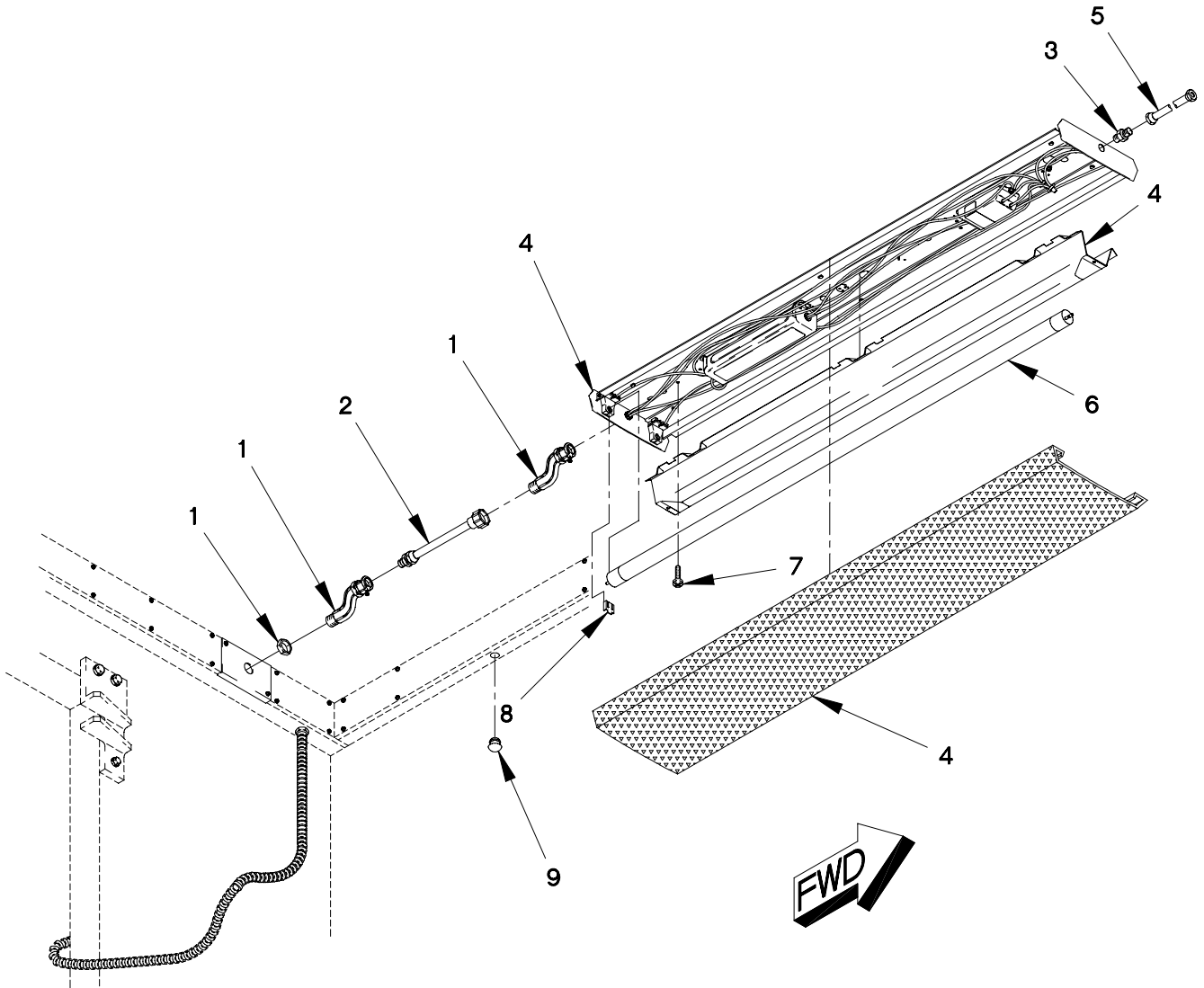

FIGURE 233. VAN FLUORESCENT LIGHTS

SECTION II

TM 9-2320-365-24P

(1) ITEM NO	(2) SMR CODE	(3) FSCM	(4) PART NUMBER	(5) DESCRIPTION AND USABLE ON CODE (UOC)	(6) QTY
GROUP 1812: SPECIAL PURPOSE BODIES FIG.233 VAN FLUORESCENT LIGHTS					
1	PAOZZ	56501	T0221	BOX,CONNECTOR,ELECT..... UOC:LAD,LWD,	4
2	MOOZZ	81345	UL 797X12.25	CONDUIT,METAL,RIGID MAKE FROM CONDUIT P/N 51231 (79466) X 12.25 IN UOC:LAD,LWD,	2
3	PAOZZ	58536	AA50553-I-2-L-2- 01-A	CONNECTOR,STRAIGHT..... UOC:LAD,LWD,	4
4	PAOZZ	58536	A-A-1535 TY1	FIXTURE,LIGHTING..... UOC:LAD,LWD,	4
5	MOOZZ	81345	UL 797X13.25	CONDUIT,METAL,RIGID MAKE FROM CONDUIT P/N 51231 (79466) X 13.25 IN UOC:LAD,LWD,	2
6	PAOZZ	0FW39	12422327	LAMP,FLUORESCENT..... UOC:LAD,LWD,	8
7	PAOZZ	0FW39	12422276	SCREW,TAPPING 10 X 1 IN..... UOC:LAD,LWD,	16
8	PAOZZ	19207	12421568	HOLDER,TUBE LOCK..... UOC:LAD,LWD,	16
9	PAOZZ	59730	5712	PLUG,HOLE..... UOC:LAD,LWD,	1

END OF FIGURE

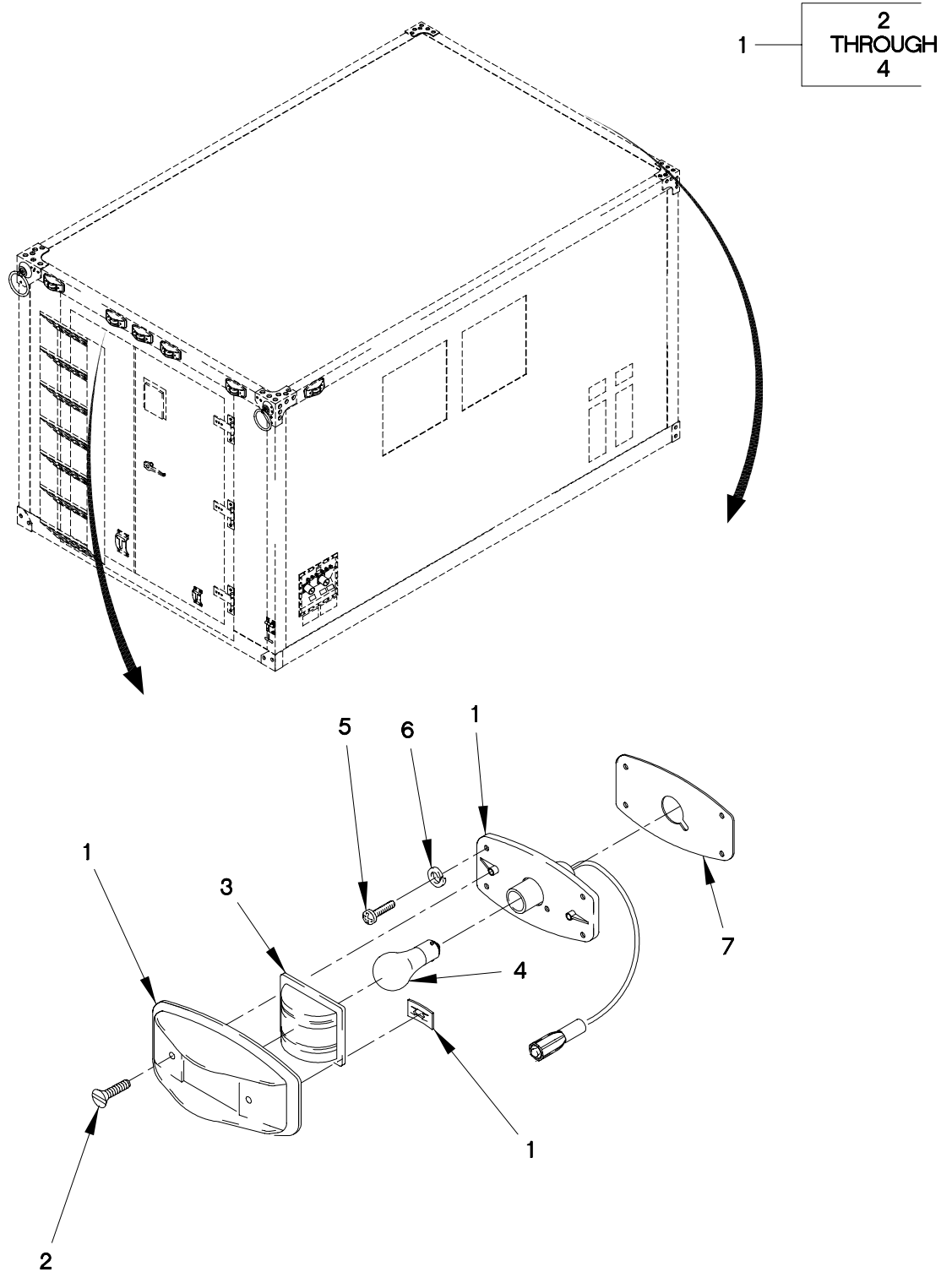

FIGURE 234. VAN CLEARANCE LIGHTS

(1) ITEM NO	(2) SMR CODE	(3) FSCM	(4) PART NUMBER	(5) DESCRIPTION AND USABLE ON CODE (UOC)	(6) QTY
GROUP 1812: SPECIAL PURPOSE BODIES FIG.234 VAN CLEARANCE LIGHTS					
1	PAOOO	96906	MS35423-3	LIGHT,MARKER,CLEARA AMBER..... UOC:LAD,LWD,	5
1	PAOOO	96906	MS35423-4	LIGHT,MARKER,CLEARA ,RED..... UOC:LAD,LWD,	7
2	PAOZZ	96906	MS35206-261	.SCREW,MACHINE #10-24 X .375..... UOC:LAD,LWD,	2
3	PAOZZ	96906	MS35421-1	.LENS,LIGHT AMBER..... UOC:LAD,LWD,	1
3	PAOZZ	96906	MS35421-2	.LENS,LIGHT ,RED..... UOC:LAD,LWD,	1
4	PAOZZ	81348	W-L-00111/60	.LAMP,INCANDESCENT..... UOC:LAD,LWD,	1
5	PAOZZ	96906	MS51958-65	SCREW,MACHINE #10-32 X 3/4..... UOC:LAD,LWD,	52
6	PAOZZ	96906	MS35338-138	WASHER,LOCK #10..... UOC:LAD,LWD,	48
7	PAOZZ	0FW39	12421469	GASKET,LIGHT,MARKER CLEARANCE..... UOC:LAD,LWD,	12

END OF FIGURE

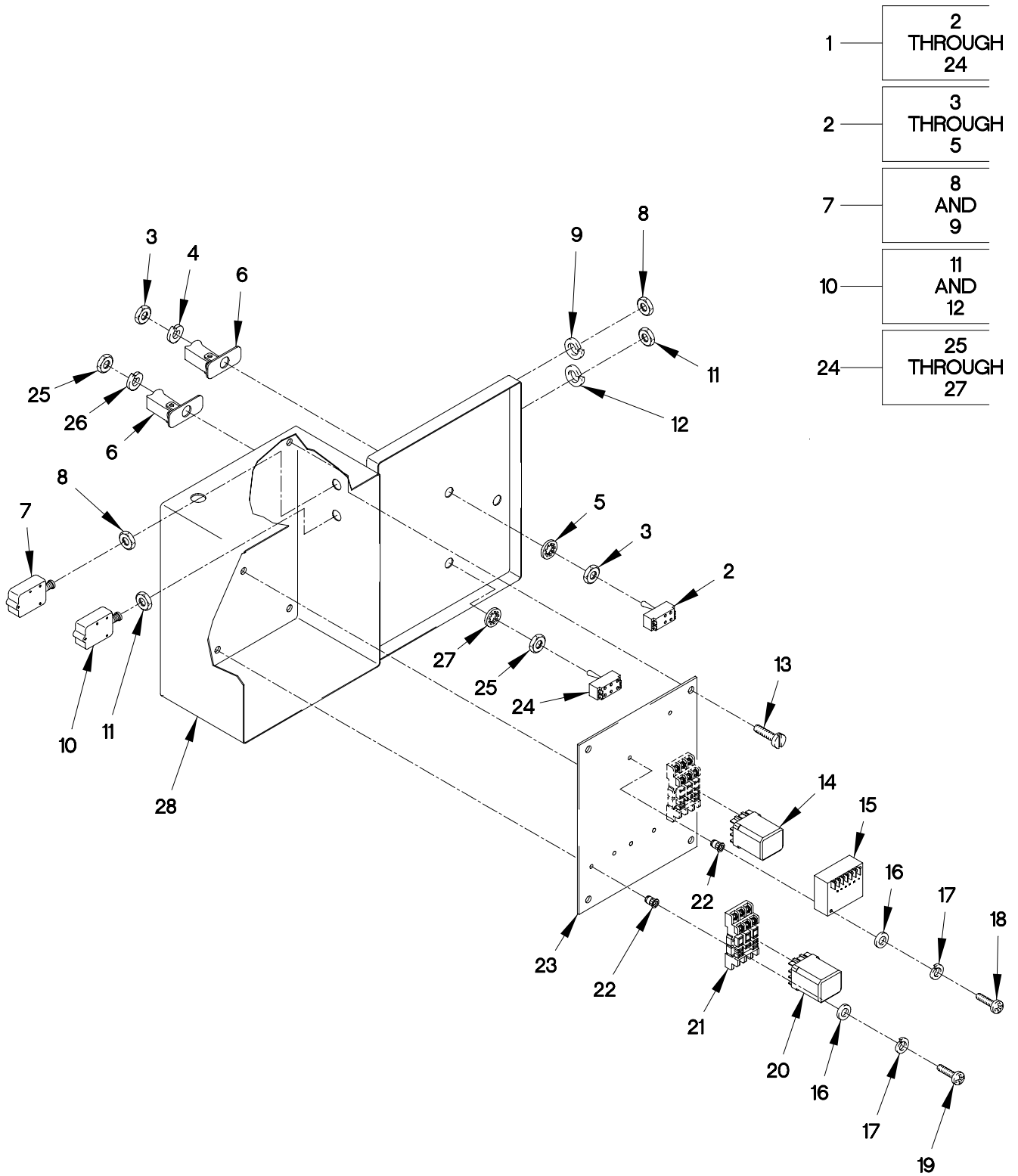

FIGURE 235. VAN RELAY BOX ASSEMBLY

(1) ITEM NO	(2) SMR CODE	(3) FSCM	(4) PART NUMBER	(5) DESCRIPTION AND USABLE ON CODE (UOC)	(6) QTY
GROUP 1812: SPECIAL PURPOSE BODIES FIG.235 VAN RELAY BOX ASSEMBLY					
1	PAOOO	19207	12421505	BOX,RELAY,ASSEMBLY.....	1
				UOC:LAD,LWD,	
2	PAOZZ	96906	MS24524-22	. SWITCH,TOGGLE.....	1
				UOC:LAD,LWD,	
3	PAOZZ	96906	MS25082-21	..NUT,PLAIN,HEXAGON.....	2
				UOC:LAD,LWD,	
4	PAOZZ	96906	MS35338-98	..WASHER,LOCK.....	1
				UOC:LAD,LWD,	
5	PAOZZ	96906	MS35333-121	..WASHER,LOCK.....	1
				UOC:LAD,LWD,	
6	PAOZZ	96906	MS25223-2	. GUARD,SWITCH.....	2
				UOC:LAD,LWD,	
7	PAOZZ	77342	W23X1A1G-20	.CIRCUIT BREAKER.....	1
				UOC:LAD,LWD,	
8	PAOZZ	96906	MS25082-C6	..NUT,PLAIN,HEXAGON.....	2
				UOC:LAD,LWD,	
9	PAOZZ	96906	MS35333-121	..WASHER,LOCK.....	1
				UOC:LAD,LWD,	
10	PAOZZ	77342	W23X1A1G-5	.CIRCUIT BREAKER.....	1
				UOC:LAD,LWD,	
11	PAOZZ	96906	MS25082-C6	..NUT,PLAIN,HEXAGON.....	2
				UOC:LAD,LWD,	
12	PAOZZ	96906	MS35333-121	..WASHER,LOCK.....	1
				UOC:LAD,LWD,	
13	PAOZZ	96906	MS51958-62	. SCREW,MACHINE.....	4
				UOC:LAD,LWD,	
14	PAOZZ	19207	8501 KX13V53	.RELAY,PLUG IN,24VDC.....	1
				UOC:LAD,LWD,	
15	PAOZZ	0AOE9	ECU-PMTA	. FLASHER,ECU.....	1
				UOC:LAD,LWD,	
16	PAOZZ	96906	MS15795-807	.WASHER,FLAT.....	8
				UOC:LAD,LWD,	
17	PAOZZ	96906	MS35338-137	.WASHER,LOCK NO.8.....	8
				UOC:LAD,LWD,	
18	PAOZZ	96906	MS51957-51	. SCREW,MACHINE.....	2
				UOC:LAD,LWD,	
19	PAOZZ	96906	MS51957-50	. SCREW,MACHINE.....	6
				UOC:LAD,LWD,	
20	PAOZZ	08556	8501 KX13V20	.RELAY PLUG IN,110V.....	2
				UOC:LAD,LWD,	
21	PAOZZ	56365	8501NR82	.SOCKET PLUG IN.....	3
				UOC:LAD,LWD,	
22	PAOZZ	84256	AKS7-832-130	.INSERT,SCREW THREAD.....	8
				UOC:LAD,LWD,	

SECTION II

TM 9-2320-365-24P

(1) ITEM NO	(2) SMR CODE	(3) FSCM	(4) PART NUMBER	(5) DESCRIPTION AND USABLE ON CODE (UOC)	(6) QTY
23	PAOZZ	19207	12421565	.PLATE INNER..... UOC:LAD,LWD,	1
24	PAOZZ	96906	MS24524-23	.SWITCH,TOGGLE..... UOC:LAD,LWD,	1
25	PAOZZ	96906	MS25082-21	..NUT,PLAIN,HEXAGON..... UOC:LAD,LWD,	2
26	PAOZZ	96906	MS35338-98	..WASHER,LOCK..... UOC:LAD,LWD,	1
27	PAOZZ	96906	MS35333-121	..WASHER,LOCK..... UOC:LAD,LWD,	1
28	PAOZZ	19207	12416414	.BOX,RELAY..... UOC:LAD,LWD,	1

END OF FIGURE

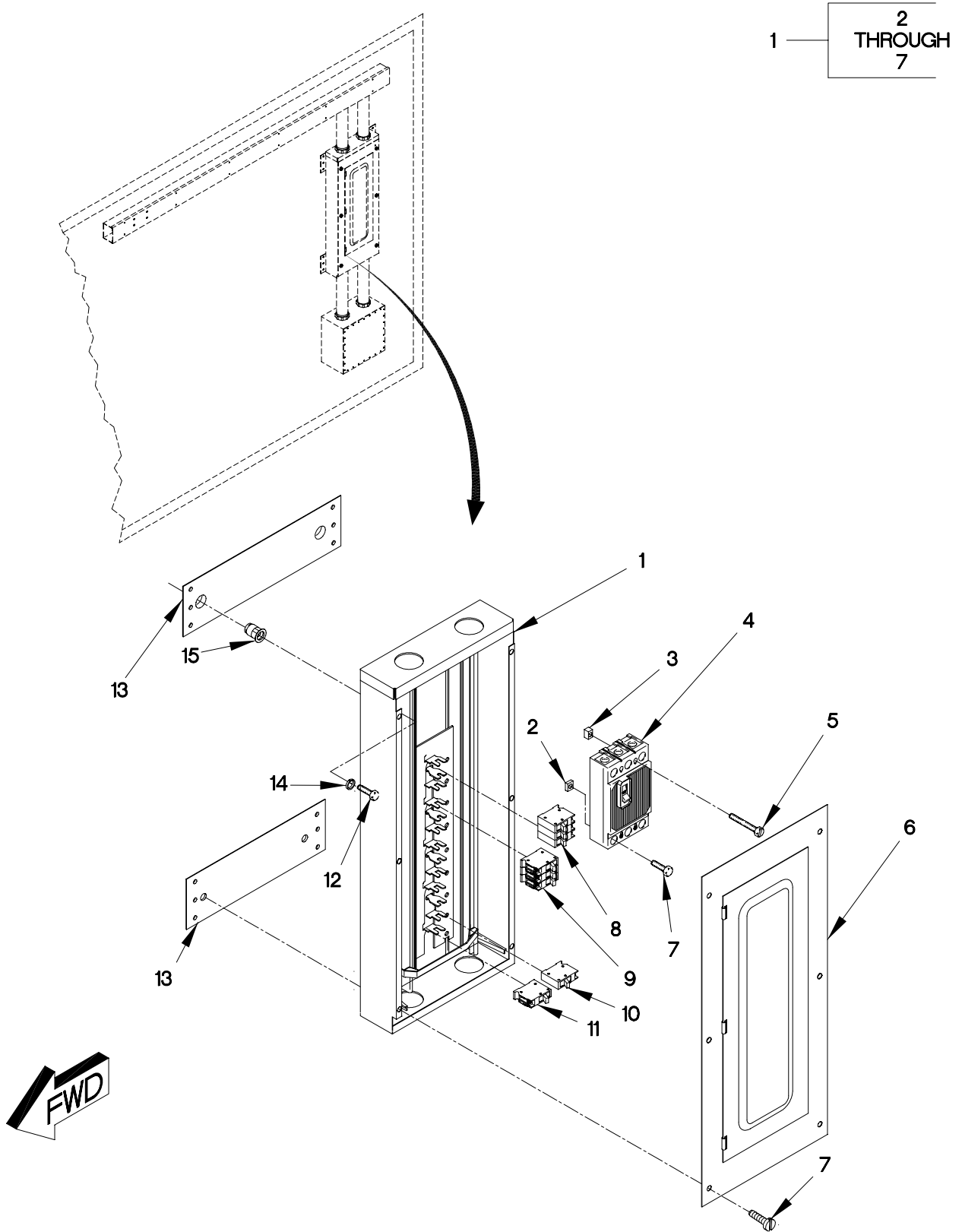

FIGURE 236. VAN BREAKER BOX ASSEMBLY

SECTION II

TM 9-2320-365-24P

(1) ITEM NO	(2) SMR CODE	(3) FSCM	(4) PART NUMBER	(5) DESCRIPTION AND USABLE ON CODE (UOC)	(6) QTY
GROUP 1812: SPECIAL PURPOSE BODIES FIG.236 VAN BREAKER BOX ASSEMBLY					
1	PFOOO	66842	G3042MB3200CU	BOX,BREAKER,ASSEMBL.....	1
				UOC:LAD,LWD,	
2	XDOZZ	66842	6650007	.SPACER, BREAKER.....	3
				UOC:LAD,LWD,	
3	PAOZZ	66842	5820044	.SCREW,RETAINER.....	2
				UOC:LAD,LWD,	
4	PAOZZ	66842	QJ23B200X	.CIRCUIT BREAKER 200A.....	1
				UOC:LAD,LWD,	
5	PAOZZ	66842	9160078	.SCREW,BREAKER,MOUNT.....	2
				UOC:LAD,LWD,	
6	XDOZZ	66842	5400437	.TRIM.....	1
				UOC:LAD,LWD,	
7	PAOZZ	66842	9160085	.SCREW 1/4-20 X 7/8.....	3
				UOC:LAD,LWD,	
8	PAOZZ	39572	Q350	CIRCUIT BREAKER.....	1
				UOC:LAD,LWD,	
9	PAOZZ	66842	Q330	CIRCUIT BREAKER.....	1
				UOC:LAD,LWD,	
10	PAOZZ	60555	Q120	CIRCUIT BREAKER.....	3
				UOC:LAD,LWD,	
11	PAOZZ	30086	Q115	CIRCUIT BREAKER.....	3
				UOC:LAD,LWD,	
12	PAOZZ	96906	MS51957-81	SCREW,MACHINE 1/4-20 X 3/4.....	4
				UOC:LAD,LWD,	
13	XDOZZ	19207	12416511-001	PLATE,DOUBLER.....	2
				UOC:LAD,LWD,	
14	PAOZZ	96906	MS35338-139	WASHER,LOCK.....	4
				UOC:LAD,LWD,	
15	PAOZZ	03481	S25B211	NUT,PLAIN,BLIND RIV 1/4-20.....	4
				UOC:LAD,LWD,	

END OF FIGURE

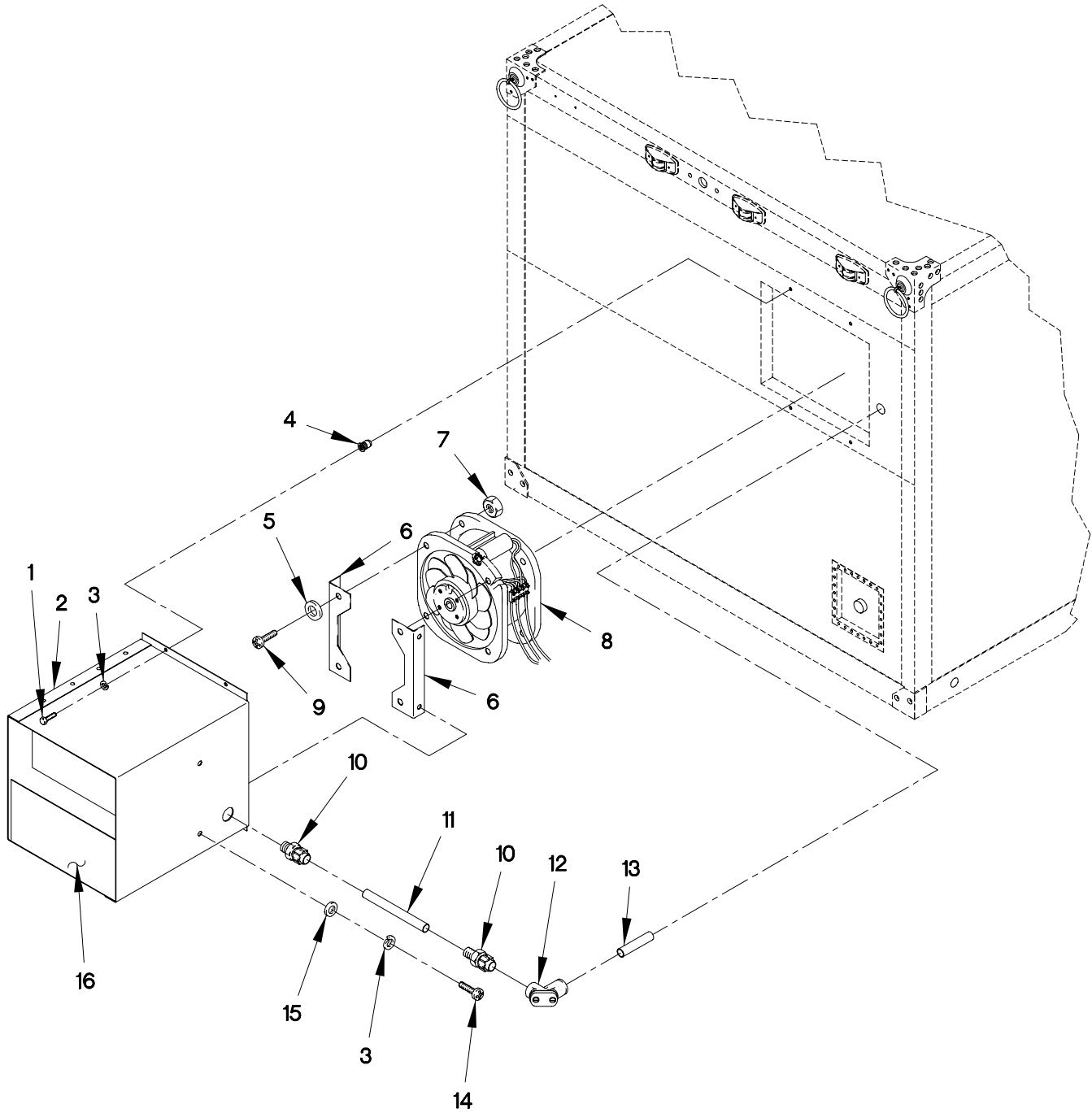

FIGURE 237. VAN EXHAUST FAN ASSEMBLY

SECTION II

TM 9-2320-365-24P

(1) ITEM NO	(2) SMR CODE	(3) FSCM	(4) PART NUMBER	(5) DESCRIPTION AND USABLE ON CODE (UOC)	(6) QTY
GROUP 1812: SPECIAL PURPOSE BODIES FIG.237 VAN EXHAUST FAN ASSEMBLY					
1	PAOZZ	96906	MS35307-305	SCREW,CAP,HEXAGON H 1/4-20 X 5/8... UOC:LAD,LWD,	4
2	PAOZZ	0FW39	12416602	SHROUD,FAN,RADIATOR..... UOC:LAD,LWD,	1
3	PAOZZ	96906	MS35338-139	WASHER,LOCK 1/4..... UOC:LAD,LWD,	8
4	PAOZZ	80063	SM-C-563711-2	NUT,PLAIN,BLIND RIV..... UOC:LAD,LWD,	4
5	PAOZZ	96906	MS15795-847	WASHER,FLAT..... UOC:LAD,LWD,	8
6	PAOZZ	19207	12421551	ANGLE..... UOC:LAD,LWD,	2
7	PAOZZ	80205	MS21044C3	NUT,SELF-LOCKING,HE #10-32..... UOC:LAD,LWD,	4
8	PAOZZ	0FW39	12422354	FAN..... UOC:LAD,LWD,	1
9	PAOZZ	96906	MS35207-265	SCREW,MACHINE #10-32 X 3/4..... UOC:LAD,LWD,	4
10	PAOZZ	56501	5332	BOX CONNECTOR,ELECT..... UOC:LAD,LWD,	2
11	MOOZZ	19207	12422328-004X6.5	CONDUIT,1/2 INCH MAKE FROM CONDUIT P/N 34212 (70512) X 6 1/2 IN..... UOC:LAD,LWD,	1
12	PAOZZ	0FW39	12421665-001	ELBOW,ELECTRICAL,CO..... UOC:LAD,LWD,	1
13	PAOZZ	19207	12422329	NIPPLE,PIPE 1/2 NPT X 3 1/2..... UOC:LAD,LWD,	1
14	PAOZZ	80205	MS35308-308	SCREW,CAP,HEXAGON H..... UOC:LAD,LWD,	4
15	PAOZZ	96906	MS15795-810	WASHER,FLAT..... UOC:LAD,LWD,	4
16	XDOZZ	0FW39	12416601	BAFFLE..... UOC:LAD,LWD,	3

END OF FIGURE

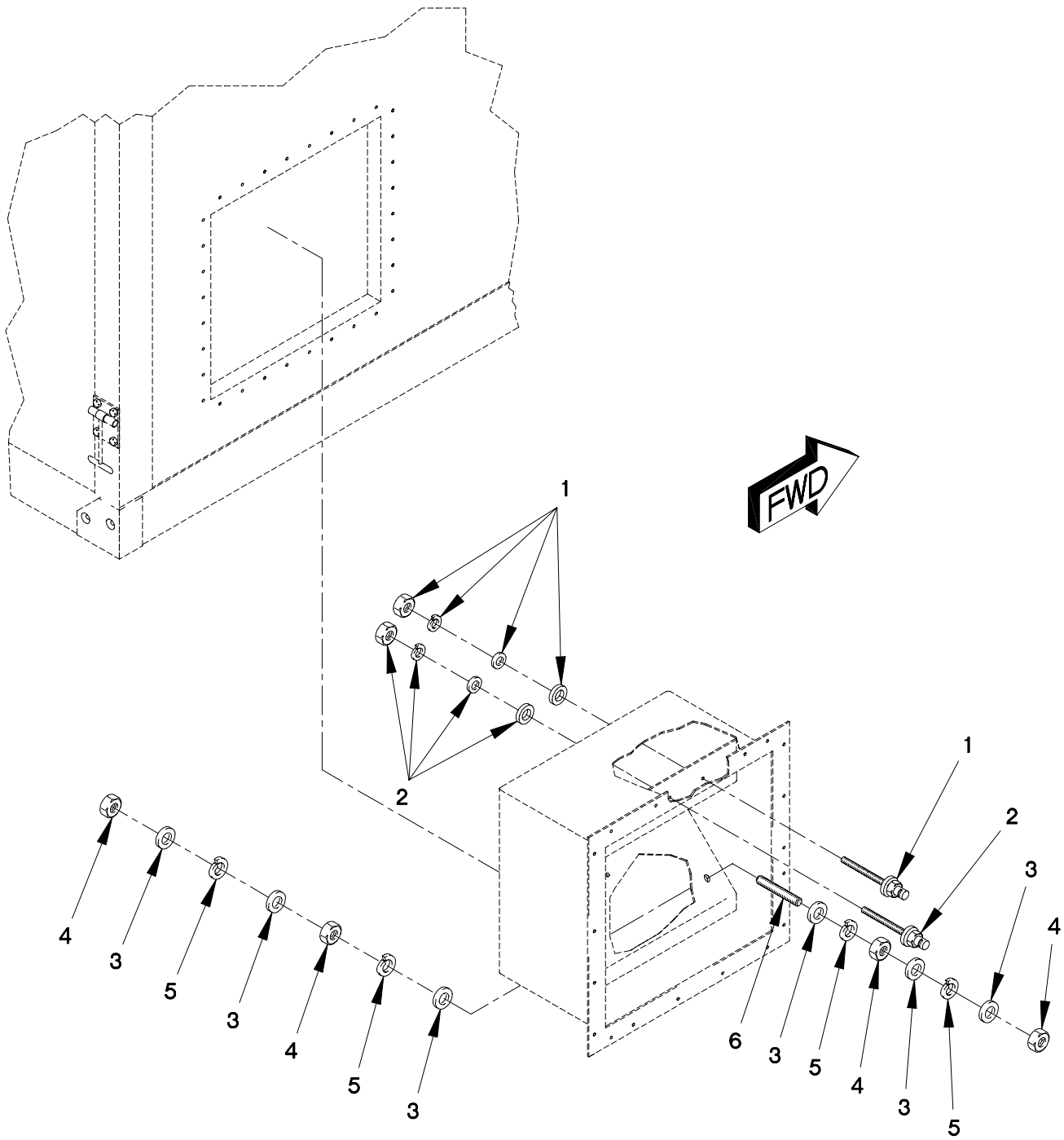

FIGURE 238. VAN 110/208V POWER PANEL (SHEET 1 OF 2)

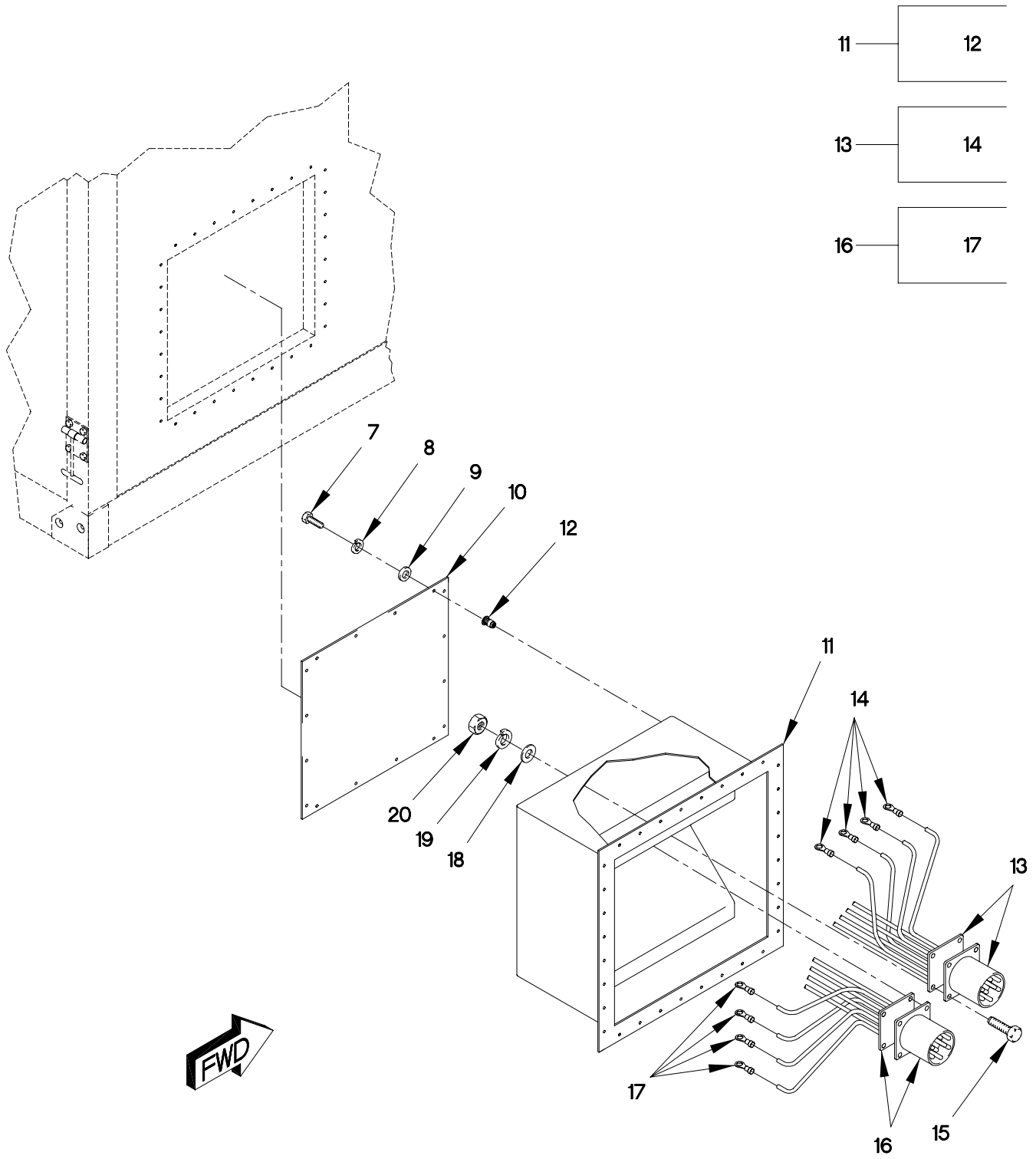

FIGURE 238. VAN 110/208V POWER PANEL (SHEET 2 OF 2)

SECTION II

TM 9-2320-365-24P

(1) ITEM NO	(2) SMR CODE	(3) FSCM	(4) PART NUMBER	(5) DESCRIPTION AND USABLE ON CODE (UOC)	(6) QTY
GROUP 1812: SPECIAL PURPOSE BODIES FIG.238 VAN 110/208V POWER PANEL					
1	PAOZZ	81349	PB08NA01	POST,BINDING,ELECTR..... UOC:LAD,LWD,	1
2	PAOZZ	81349	PB08NA02	POST,BINDING,ELECTR..... UOC:LAD,LWD,	1
3	PAOZZ	96906	MS15795-814	WASHER,FLAT 13/32..... UOC:LAD,LWD,	6
4	PAOZZ	96906	MS35650-3384	NUT,PLAIN,HEXAGON..... UOC:LAD,LWD,	4
5	PAOZZ	96906	MS35338-141	WASHER,LOCK 3/8..... UOC:LAD,LWD,	4
6	PAOZZ	80205	NAS1454C6-0300	STUD,CONTINUOUS,TH..... UOC:LAD,LWD,	1
7	PAOZZ	96906	MS35207-264	SCREW,MACHINE #10-32 X 5/8.....	28
8	PAOZZ	96906	MS35338-138	WASHER,LOCK #10..... UOC:LAD,LWD,	28
9	PAOZZ	96906	MS15795-848	WASHER,FLAT 7/32..... UOC:LAD,LWD,	16
10	XDOZZ	19207	12421689	COVER,ACCESS..... UOC:LAD,LWD,	1
11	XDOOO	19207	12421690	PANEL 110V POWER ENTRY..... UOC:LAD,LWD,	1
12	PAOZZ	80205	NAS1330S3B166	.NUT,PLAIN,BLIND,RIV #10-32..... UOC:LAD,LWD,	28
13	PFFZZ	0FW39	12422250-002	CABLE ASSEMBLY POWE..... UOC:LAD,LWD,	1
14	PAOZZ	96906	MS25036-122	.TERMINAL,LUG..... UOC:LAD,LWD,	4
15	PAOZZ	96906	MS51958-84	SCREW,MACHINE..... UOC:LAD,LWD,	8
16	PFFZZ	0FW39	12422250-001	CABLE ASSEMBLY POWE..... UOC:LAD,LWD,	1
17	PAOZZ	96906	MS25036-122	.TERMINAL,LUG..... UOC:LAD,LWD,	4
18	PAOZZ	96906	MS15795-810	WASHER,FLAT..... UOC:LAD,LWD,	8
19	PAOZZ	96906	MS35338-139	WASHER,LOCK..... UOC:LAD,LWD,	8
20	PAOZZ	96906	MS35650-3254	NUT,PLAIN,HEXAGON..... UOC:LAD,LWD,	8

END OF FIGURE

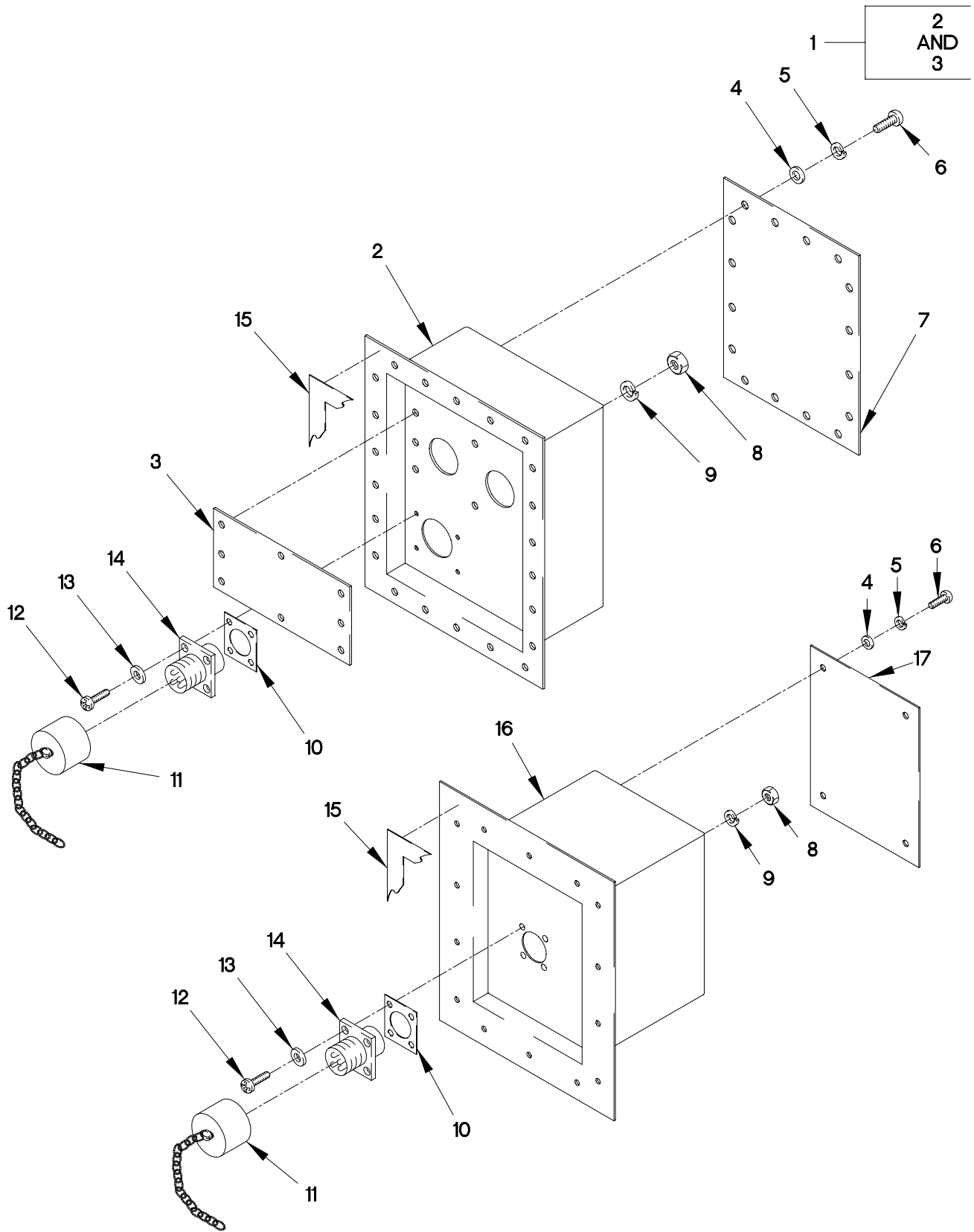

FIGURE 239. VAN 12/24V POWER PANEL

SECTION II

TM 9-2320-365-24P

(1) ITEM NO	(2) SMR CODE	(3) FSCM	(4) PART NUMBER	(5) DESCRIPTION AND USABLE ON CODE (UOC)	(6) QTY
GROUP 1812: SPECIAL PURPOSE BODIES FIG.239 VAN 12/24V POWER PANEL					
1	PAOOO	0FW39	12421656	PANEL,12/24V POWER USED ON VAN BODY S/N 001 THRU 190.....	1
2	XAOZZ	19207	12416354	UOC:LAD,LWD, .PANEL,ELECTRICAL-EL.....	1
3	XAOZZ	19207	12421659	UOC:LAD,LWD, .PLATE,ADAPTER.....	1
4	PAOZZ	96906	MS15795-848	UOC:LAD,LWD, WASHER,FLAT.....	4
5	PAOZZ	96906	MS35338-138	UOC:LAD,LWD, WASHER,LOCK #10.....	16
6	PAOZZ	96906	MS51958-65	UOC:LAD,LWD, SCREW,MACHINE.....	4
7	PAOZZ	0FW39	12416502	UOC:LAD,LWD, COVER,PANEL,24V POW.....	1
8	PAOZZ	96906	MS35649-244	UOC:LAD,LWD, NUT,PLAIN,HEXAGON 1/8 X 40.....	4
9	PAOZZ	96906	MS35338-135	UOC:LAD,LWD, WASHER,LOCK NO.4.....	4
10	PAOZZ	0FW39	12422254	UOC:LAD,LWD, GASKET.....	1
11	PAOZZ	96906	MS25043-22DA	UOC:LAD,LWD, COVER,ELECTRICAL CO.....	1
12	PAOZZ	96906	MS51957-18	UOC:LAD,LWD, SCREW,MACHINE.....	4
13	PAOZZ	96906	MS15795-804	UOC:LAD,LWD, WASHER,FLAT.....	4
14	PAOZZ	96906	MS3102R22-23P	UOC:LAD,LWD, CONNECTOR,RECEPTACL.....	1
15	MOOZZ	0FW39	12421431	UOC:LAD,LWD, TAPE,ADHESIVE,RUBBE CUT TO REQUIRED LENGTH.....	V
16	XDOZZ	19207	12421608	UOC:LAD,LWD, DC POWER PANEL ASSE USED ON VAN BODY S/N 191 AND SUBSEQUENT.....	1
17	PFOZZ	0FW39	12421510	UOC:LAD,LWD, COVER 24VDC POWER.....	1

END OF FIGURE

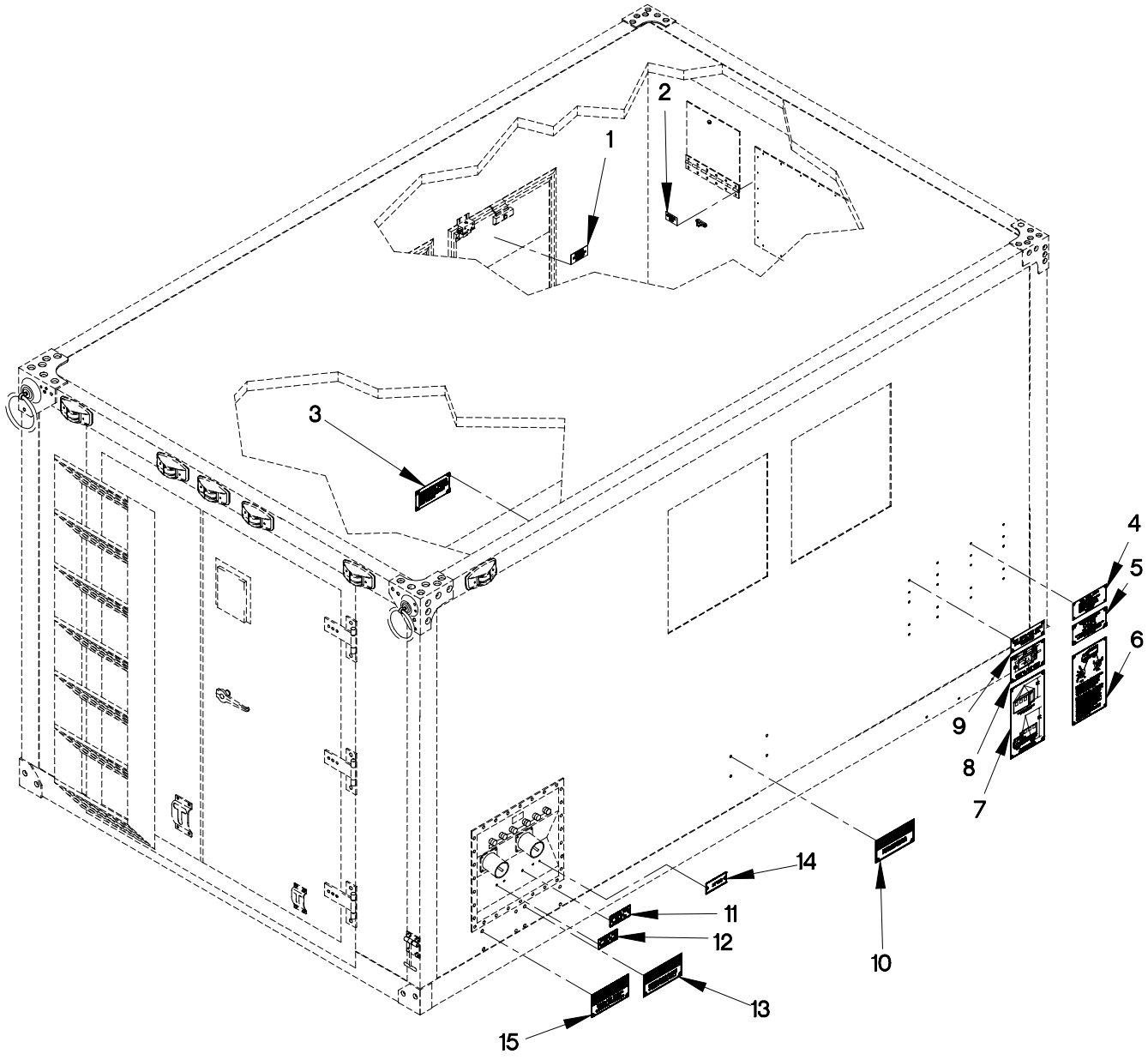

FIGURE 240. VAN DATA AND IDENTIFICATION PLATES (SHEET 1 OF 2)

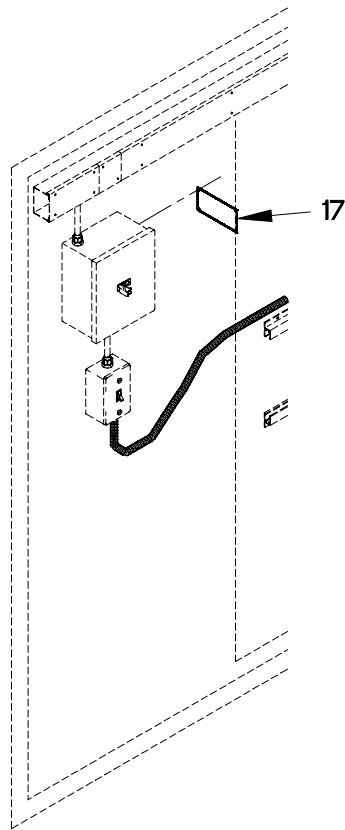
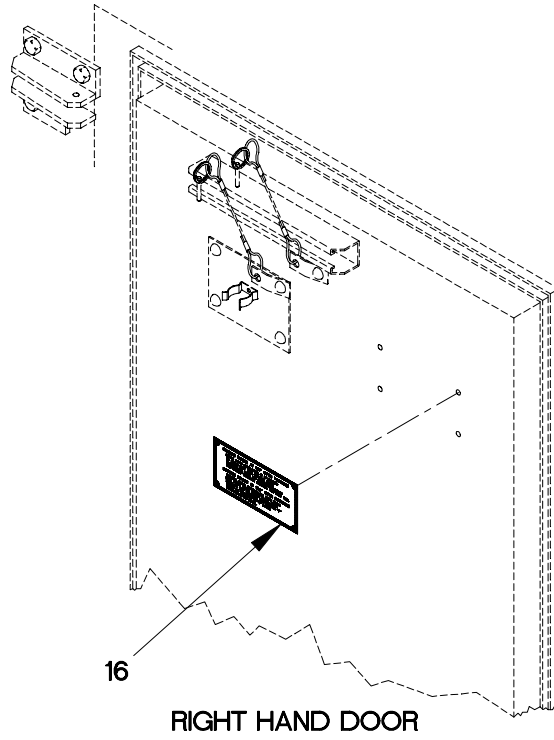

FIGURE 240. VAN DATA AND IDENTIFICATION PLATES (SHEET 2 OF 2)

SECTION II

TM 9-2320-365-24P

(1) ITEM NO	(2) SMR CODE	(3) FSCM	(4) PART NUMBER	(5) DESCRIPTION AND USABLE ON CODE (UOC)	(6) QTY
GROUP 1812: SPECIAL PURPOSE BODIES FIG.240 VAN DATA AND IDENTIFICATION PLATES					
1	PAOZZ	0FW39	12422314	DECAL, CAUTION, BLACK..... UOC: LAD, LWD,	1
2	PAOZZ	0FW39	12422296	DECAL, CAUTION, FAN..... UOC: LAD, LWD,	1
3	PAOZZ	19207	12421457	PLATE, INSTRUCTION RAIL SHIPMENT.... UOC: LAD, LWD,	1
4	PAOZZ	0FW39	12416546	PLATE, IDENTIFICATIO..... UOC: LAD, LWD,	1
5	PFOZZ	19207	12416548	PLATE, INSTRUCTION PAINT..... UOC: LAD, LWD,	1
6	PAOZZ	19207	12416551	PLATE, INSTRUCTION..... UOC: LAD, LWD,	1
7	PAOZZ	19207	12416550	PLATE, INSTRUCTION TRANSPORTATION... UOC: LAD, LWD,	1
8	PAOZZ	0FW39	12416547	PLATE, INSTRUCTION AIRCRAFT LOADING. UOC: LAD, LWD,	1
9	PAOZZ	19207	12416549	PLATE, INSTRUCTION AIRBORNE..... UOC: LAD, LWD,	1
10	XDOZZ	0FW39	12415763	PLATE, CAUTION EXTEND SPREADER BARS. UOC: LAD, LWD,	2
11	PAOZZ	19207	12416481-001	PLATE, IDENTIFICATIO AC POWER IN.... UOC: LAD, LWD,	1
12	PAOZZ	19207	12416481-002	PLATE, IDENTIFICATIO AC POWER OUT... UOC: LAD, LWD,	1
13	PAOZZ	19207	12416554	PLATE, INSTRUCTION WARNING..... UOC: LAD, LWD,	1
14	PAOZZ	19207	12416552-001	PLATE, IDENTIFICATIO GND..... UOC: LAD, LWD,	1
15	PAOZZ	19207	12416555	PLATE, INSTRUCTION CAUTION, AC POWER. UOC: LAD, LWD,	1
16	PAOZZ	19207	12416576	PLATE, INSTRUCTION DOOR..... UOC: LAD, LWD,	1
17	PAOZZ	19207	12421458	PLATE, INSTRUCTION CIRCUIT BREAKER.. UOC: LAD, LWD,	1

END OF FIGURE

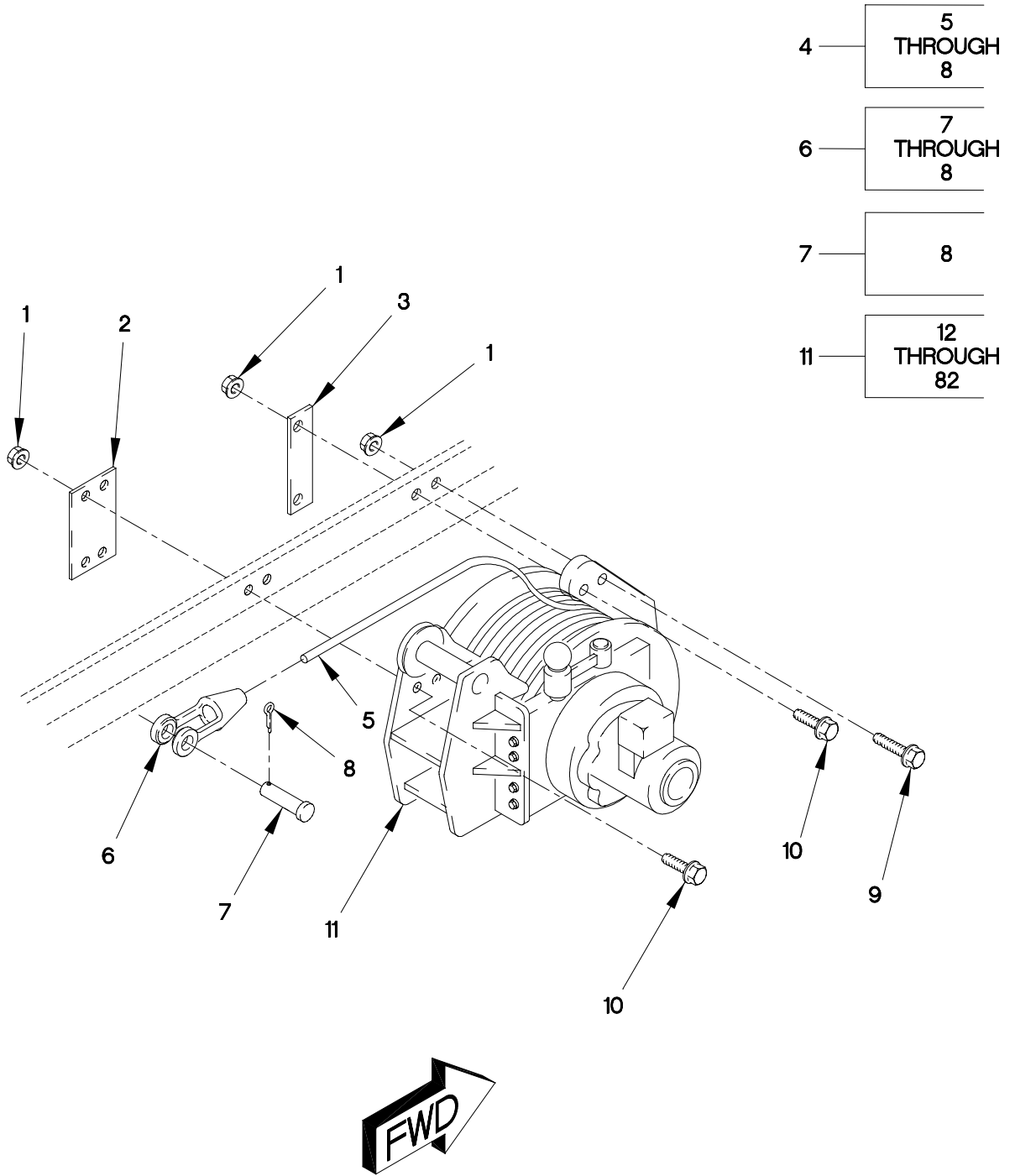
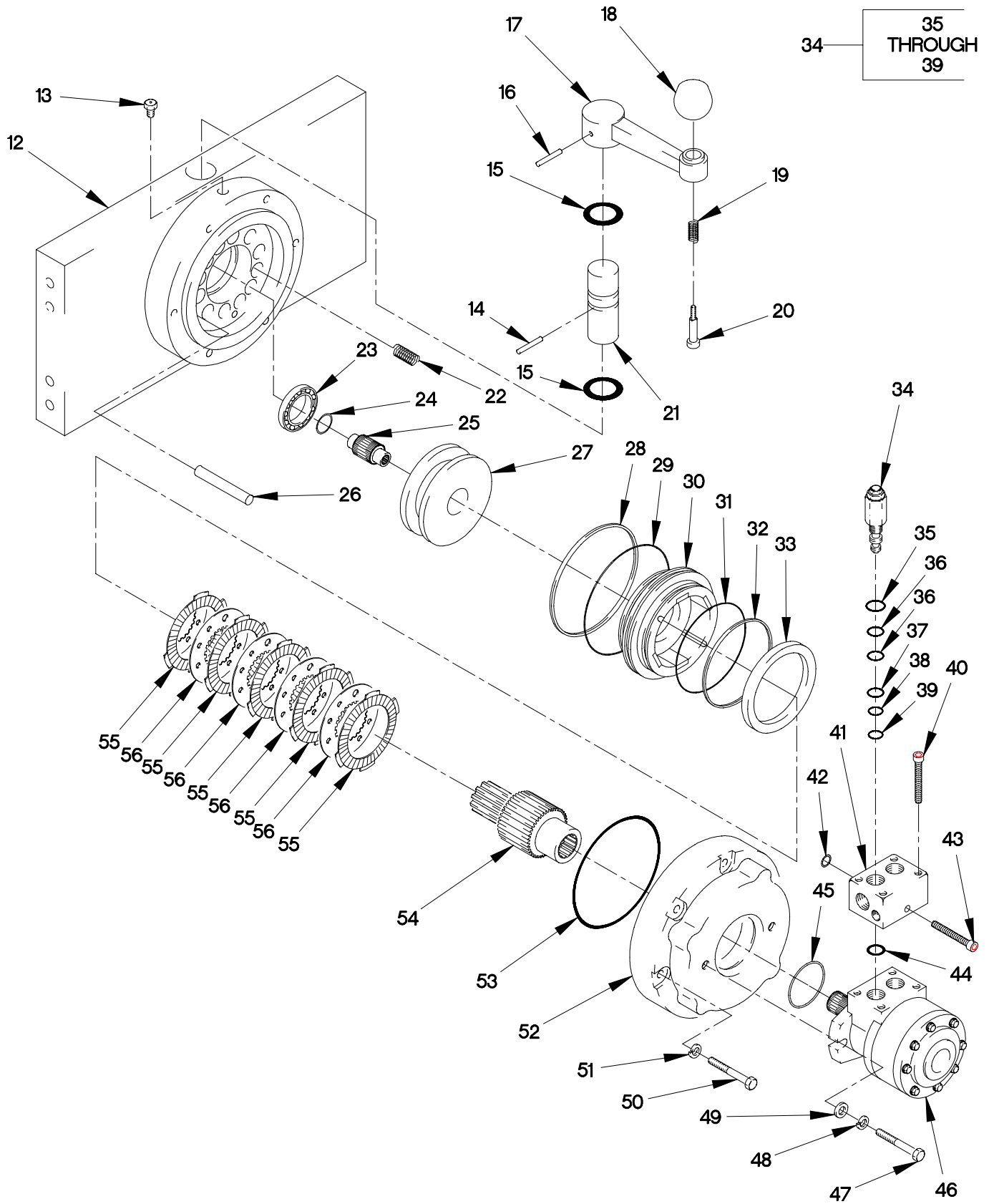

FIGURE 241. 11K SELF RECOVERY WINCH ASSEMBLY (SHEET 1 OF 4)



2001KB1C

FIGURE 241. 11K SELF RECOVERY WINCH ASSEMBLY (SHEET 2 OF 4)

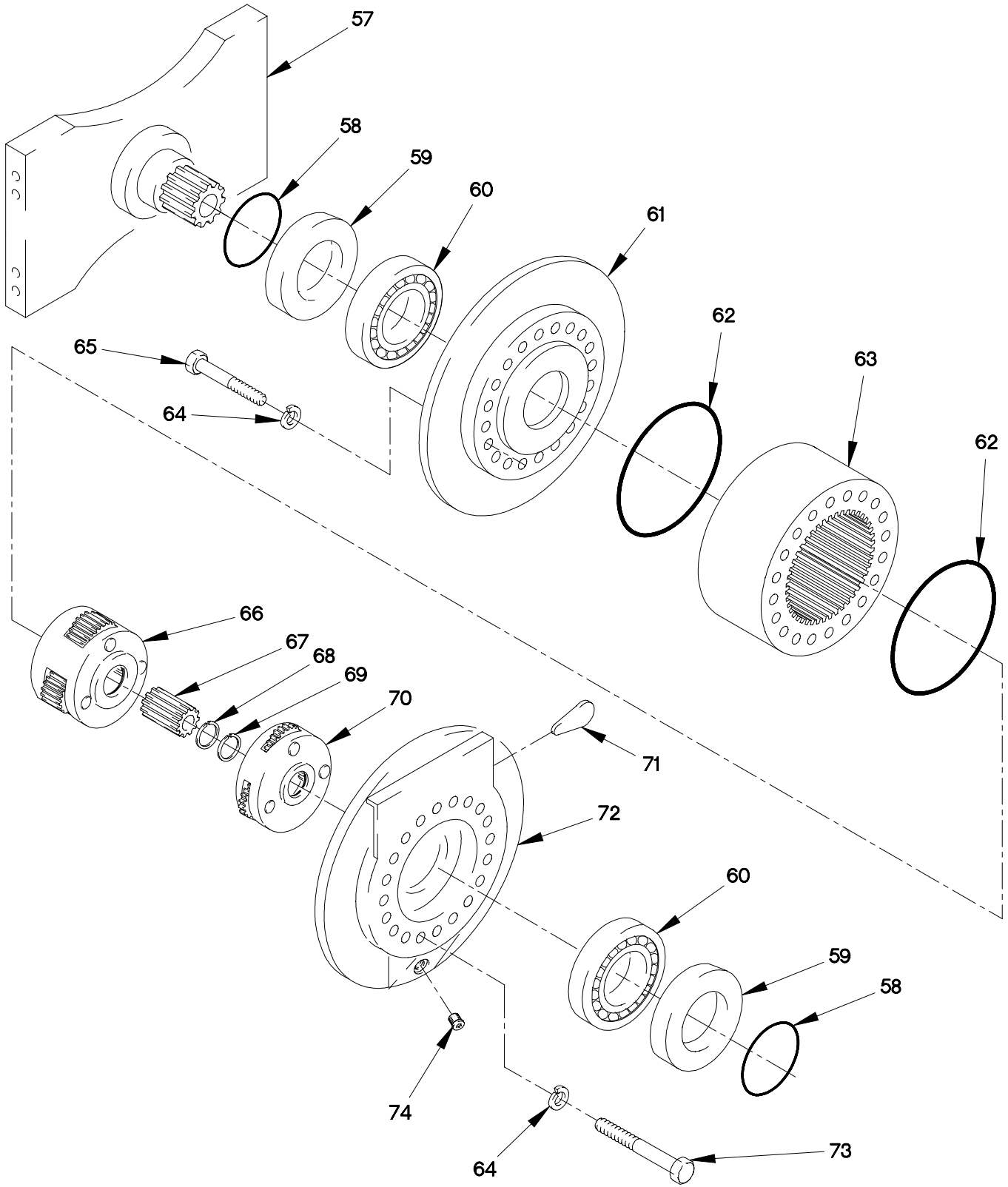

FIGURE 241. 11K SELF RECOVERY WINCH ASSEMBLY (SHEET 3 OF 4)

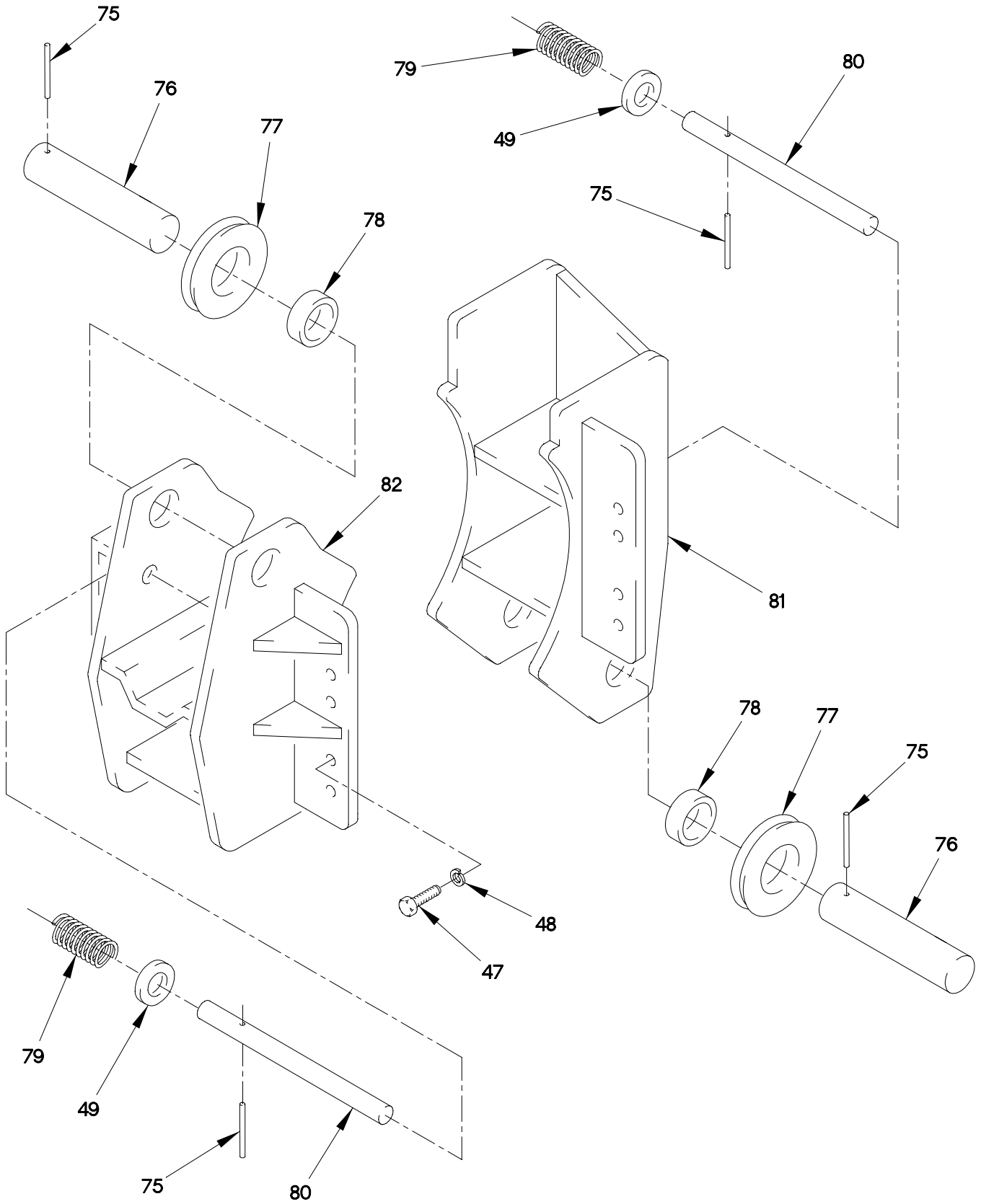

FIGURE 241. 11K SELF RECOVERY WINCH ASSEMBLY (SHEET 4 OF 4

SECTION II

TM 9-2320-365-24P

(1) ITEM NO	(2) SMR CODE	(3) FSCM	(4) PART NUMBER	(5) DESCRIPTION AND USABLE ON CODE (UOC)	(6) QTY
GROUP 2001: HOIST, CAPSTAN, WINDLASS, CRANE OR WINCH ASSEMBLY FIG. 241 11K SELF RECOVERY WINCH ASSEMBLY					
1	PAFZZ	19207	12414308-025	NUT, SELF-LOCKING, EX M16 X 1.5..... UOC: LWB, LWC, LWD,	8
2	PAFZZ	19207	12419014	PLATE, MOUNTING..... UOC: LWB, LWC, LWD,	1
3	PAFZZ	19207	12419018	PLATE, MOUNTING..... UOC: LWB, LWC, LWD,	1
4	PAOZZ	7S918	F002	WIRE ROPE ASSEMBLY,..... UOC: LWB, LWC, LWD,	1
5	MFFZZ	0FW39	12378633-001X280	.ROPE, WIRE MAKE FROM WIRE ROPE P/N 12373633-001 (19207) X 280 FT..... UOC: LWB, LWC, LWD,	1
6	PAFFF	0FW39	12378632-002	.SOCKET, OPEN SPELTER..... UOC: LWB, LWC, LWD,	1
7	PAFZZ	75535	G0008453	. . PIN, STRAIGHT, HEADLE..... UOC: LWB, LWC, LWD,	1
8	PAFZZ	75535	8008436	. . . PIN, COTTER..... UOC: LWB, LWC, LWD, LXB, LXC, LXD,	1
9	PAFZZ	19207	12414307-143	BOLT, MACHINE M16 X 1.5 X 60..... UOC: LWB, LWC, LWD,	2
10	PAFZZ	19207	12414307-141	BOLT, MACHINE M16 X 1.5 X 50..... UOC: LWB, LWC, LWD,	6
11	PAFZZ	0EJ14	51954	WINCH, DRUM, VEHICLE..... UOC: LWB, LWC, LWD,	1
12	PAFZZ	0EJ14	13162	.SUPPORT, ELECTRIC MO..... UOC: LWB, LWC, LWD,	1
13	PAFZZ	57733	47200	.VALVE, SAFETY RELIEF..... UOC: LWB, LWC, LWD,	1
14	KFFZZ	0EJ14	3182	.PIN, SPRING 3/16 DIA, 1-1/4 LG PART OF KIT P/N 9402..... UOC: LWB, LWC, LWD,	1
15	KFFZZ	0EJ14	9804	.PACKING, PREFORMED, 3 3/4 ID X 1/8 SECTION PART OF KIT P/N 9402..... UOC: LWB, LWC, LWD,	2
16	KFFZZ	0EJ14	3325	.PIN, SPRING, 1/4 DIA, X 1-1/4 LG PART OF KIT P/N 9402..... UOC: LWB, LWC, LWD,	1
17	PAFZZ	0EJ14	11954	.SHIFTER FORK PART OF KIT P/N 9402. UOC: LWB, LWC, LWD,	1
18	PAFZZ	0EJ14	3365	.KNOB..... UOC: LWB, LWC, LWD,	1
19	PAFZZ	0EJ14	2322	.SPRING, HELICAL, COMP..... UOC: LWB, LWC, LWD,	1

SECTION II

TM 9-2320-365-24P

(1) ITEM NO	(2) SMR CODE	(3) FSCM	(4) PART NUMBER	(5) DESCRIPTION AND USABLE ON CODE (UOC)	(6) QTY
20	PAFZZ	0EJ14	11969	.BOLT, SHOULDER..... UOC:LWB,LWC,LWD,	1
21	PAFZZ	0EJ14	12376	.SHAFT, SHOULDERED..... UOC:LWB,LWC,LWD,	1
22	PAFZZ	0EJ14	2319	.SPRING, HELICAL, COMP 1.930 OD X 3 FL X .177 PART OF KIT P/N 9401..... UOC:LWB,LWC,LWD,	12
23	PAFZZ	0EJ14	81434	.BEARING, BALL, ANNULA 1-3/4 ID..... UOC:LWB,LWC,LWD,	1
24	KFFZZ	0EJ14	3485	.RING, RETAINING, 1-5/ 1-5/8 ID PART OF KIT P/N 9401..... UOC:LWB,LWC,LWD,	1
25	PAFZZ	0EJ14	12719	.GEARSHAFT, MULTIPLE..... UOC:LWB,LWC,LWD,	1
26	PAFZZ	0EJ14	3263	.PIN, STRAIGHT, HEADLE 5/16 DIA, 3-1/2 LG..... UOC:LWB,LWC,LWD,	2
27	PAFZZ	0EJ14	12088	.SLEEVE, SLIDING, MECH..... UOC:LWB,LWC,LWD,	1
28	PFFZZ	0EJ14	9854	.RING 6-1/2 ID PART OF KIT P/N 9403..... UOC:LWB,LWC,LWD,	1
29	PFFZZ	0EJ14	9853	.PACKING, PREFORMED 6-1/2 ID X 3/16 SECTION PART OF KIT P/N 9403..... UOC:LWB,LWC,LWD,	1
30	PAFZZ	0EJ14	12377	.PISTON, HYDRAULIC BR..... UOC:LWB,LWC,LWD,	1
31	PFFZZ	0EJ14	9851	.PACKING, PREFORMED -3/8 ID X 3/16 SECTION PART OF KIT P/N 9403..... UOC:LWB,LWC,LWD,	1
32	PFFZZ	0EJ14	9852	.RING 5-3/8 ID PART OF KIT P/N 9403..... UOC:LWB,LWC,LWD,	1
33	PAFZZ	58864	11486	.WASHER, FLAT..... UOC:LWB,LWC,LWD,	1
34	PAFZZ	0EJ14	70040	.VALVE, CHECK..... UOC:LWB,LWC,LWD,	1
35	KFFZZ	0EJ14	9628-G	.RING, BACK-UP PART OF KIT P/N 9638 UOC:LWB,LWC,LWD,	1
36	KFFZZ	0EJ14	9629-G	.PACKING, PREFORMED PART OF KIT P/N 9638..... UOC:LWB,LWC,LWD,	2
37	KFFZZ	0EJ14	9955	.RING, BACK-UP PART OF KIT P/N 9638 UOC:LWB,LWC,LWD,	1
38	KFFZZ	0EJ14	9842	.RING, BACK-UP PART OF KIT P/N 9638 UOC:LWB,LWC,LWD,	1
39	KFFZZ	0EJ14	9839	.PACKING, PREFORMED PART OF KIT P/N 9638..... UOC:LWB,LWC,LWD,	1

SECTION II

TM 9-2320-365-24P

(1) ITEM NO	(2) SMR CODE	(3) FSCM	(4) PART NUMBER	(5) DESCRIPTION AND USABLE ON CODE (UOC)	(6) QTY
40	PAFZZ	0EJ14	1279-P	.SCREW,CAP,SOCKET HE 5/16NC X 2-1/2.....	4
				UOC:LWB,LWC,LWD,	
41	PAFZZ	0EJ14	53080	.VALVE,LINEAR,DIRECT.....	1
				UOC:LWB,LWC,LWD,	
42	PAFZZ	0EJ14	9612	.O-RING 3/32 ID X 3/32 SECTION PART OF KIT P/N 9402.....	1
				UOC:LWB,LWC,LWD,	
43	PAFZZ	0EJ14	4088	.SCREW,CAP,SOCKET HE 2-1/2UNC X 3..	1
				UOC:LWB,LWC,LWD,	
44	PAFZZ	0EJ14	9730	.O-RING 15/32 ID X 3/32 SECTION PART OF KIT P/N 9402.....	2
				UOC:LWB,LWC,LWD,	
45	PAFZZ	58864	9637	.GASKET 3-1/4 ID X 3/32 PART OF KIT P/N 9402.....	1
				UOC:LWB,LWC,LWD,	
46	PAFZZ	0EJ14	73226	.MOTOR,HYDRAULIC.....	1
				UOC:LWB,LWC,LWD,	
47	PAFZZ	0EJ14	1402	.SCREW,CAP,HEXAGON H 1/2NC X 1-1/4.	18
				UOC:LWB,LWC,LWD,	
48	PAFZZ	0EJ14	1495	.WASHER,LOCK.....	18
				UOC:LWB,LWC,LWD,	
49	PAFZZ	0EJ14	1498	.WASHER,FLAT 3/8.....	4
				UOC:LWB,LWC,LWD,	
50	PAFZZ	0EJ14	1376	.SCREW,CAP,HEXAGON H 7/16NC X 2-1/2.....	6
				UOC:LWB,LWC,LWD,	
51	PAFZZ	0EJ14	1388	.WASHER,LOCK 7/16.....	6
				UOC:LWB,LWC,LWD,	
52	PAFZZ	0EJ14	12726	.HOUSING,MECHANICAL.....	1
				UOC:LWB,LWC,LWD,	
53	PFFZZ	0EJ14	9844	.O-RING -3/4 ID X 1/8 SECTION PART OF KIT P/N 9403.....	1
				UOC:LWB,LWC,LWD,	
54	PAFZZ	0EJ14	12375	.GEAR,HELICAL.....	1
				UOC:LWB,LWC,LWD,	
55	PFFZZ	0EJ14	11603	.DISC,BRAKE PART OF KIT P/N 9401...	5
				UOC:LWB,LWC,LWD,	
56	PFFZZ	0EJ14	3159	.DISK BRAKE SHOE PART OF KIT P/N 9401.....	4
				UOC:LWB,LWC,LWD,	
57	PAFZZ	0EJ14	13247	.SUPPORT,WINCH.....	1
				UOC:LWB,LWC,LWD,	
58	KFFZZ	0EJ14	9848	.PACKING,PREFORMED 3-7/8 I.D. X 1/8 PART OF KIT P/N 9402.....	2
				UOC:LWB,LWC,LWD,	
59	KFFZZ	0EJ14	9675	.SEAL,SHAFT PART OF KIT P/N 9402...	2
				UOC:LWB,LWC,LWD,	

SECTION II

TM 9-2320-365-24P

(1) ITEM NO	(2) SMR CODE	(3) FSCM	(4) PART NUMBER	(5) DESCRIPTION AND USABLE ON CODE (UOC)	(6) QTY
60	PAFZZ	0EJ14	81433	.BEARING,BALL,ANNULA..... UOC:LWB,LWC,LWD,	2
61	PFFZZ	0EJ14	13160	.HUB,BODY..... UOC:LWB,LWC,LWD,	1
62	KFFZZ	0EJ14	9897	.PACKING,PREFORMED 6-1/2 ID X 3/32 SECTION PART OF KIT P/N 9402..... UOC:LWB,LWC,LWD,	2
63	PAFZZ	0EJ14	13148	.GEAR,INTERNAL..... UOC:LWB,LWC,LWD,	1
64	PAFZZ	0EJ14	1395	.WASHER,LOCK 3/8..... UOC:LWB,LWC,LWD,	40
65	PAFZZ	80204	B1821BH038C225N	.SCREW,CAP,HEXAGON H 3/8 NC X 2-1/4..... UOC:LWB,LWC,LWD,	20
66	PAFZZ	0EJ14	12730	.CARRIER ASSEMBLY,PL..... UOC:LWB,LWC,LWD,	1
67	PAFZZ	0EJ14	12706	.GEARSHAFT,SPUR..... UOC:LWB,LWC,LWD,	1
68	KFFZZ	0EJ14	3043	.RING,RETAINING 1-5/8 ID PART OF KIT P/N 9402..... UOC:LWB,LWC,LWD,	1
69	KFFZZ	0EJ14	3055	.RING,RETAINING,1-9/ 1-9/16 ID PART OF KIT P/N 9402..... UOC:LWB,LWC,LWD,	1
70	PAFZZ	0EJ14	12729	.CARRIER ASSEMBLY,PL..... UOC:LWB,LWC,LWD,	1
71	PAFZZ	75535	11392	.SOCKET,WIRE ROPE..... UOC:LWB,LWC,LWD,	1
72	PFFZZ	0EJ14	13161	.HUB,BODY..... UOC:LWB,LWC,LWD,	1
73	PAFZZ	0EJ14	1309	.SCREW,CAP,HEXAGON H 3/8 NC X 2-3/4..... UOC:LWB,LWC,LWD,	20
74	PAFZZ	0EJ14	3448	.PLUG,PIPE 1/4NPT..... UOC:LWB,LWC,LWD,	2
75	PAFZZ	80205	MS16562-50	.PIN,SPRING 3/16 DIA,1 LG PART OF KIT P/N 9402..... UOC:LWB,LWC,LWD,	4
76	PAFZZ	0EJ14	13261	.SHAFT,STRAIGHT..... UOC:LWB,LWC,LWD,	2
77	PAFZZ	0EJ14	12930	.PULLEY,GROOVE..... UOC:LWB,LWC,LWD,	2
78	PAFZZ	0EJ14	81626	.BEARING,SLEEVE..... UOC:LWB,LWC,LWD,	2
79	PAFZZ	0EJ14	3540	.SPRING,HELICAL,COMP 1/2 I.D. X 1-3/4 LG..... UOC:LWB,LWC,LWD,	2
80	PAFZZ	0EJ14	13260	.PIN,RETAINING 1/2 X 10..... UOC:LWB,LWC,LWD,	2

SECTION II

TM 9-2320-365-24P

(1) ITEM NO	(2) SMR CODE	(3) FSCM	(4) PART NUMBER	(5) DESCRIPTION AND USABLE ON CODE (UOC)	(6) QTY
81	PPFZZ	0EJ14	13262	.MOUNTING BASE ELECT LEFT..... UOC:LWB,LWC,LWD,	1
82	PPFZZ	0EJ14	13263	.MOUNTING BASE,ELECT RIGHT..... UOC:LWB,LWC,LWD,	1

END OF FIGURE

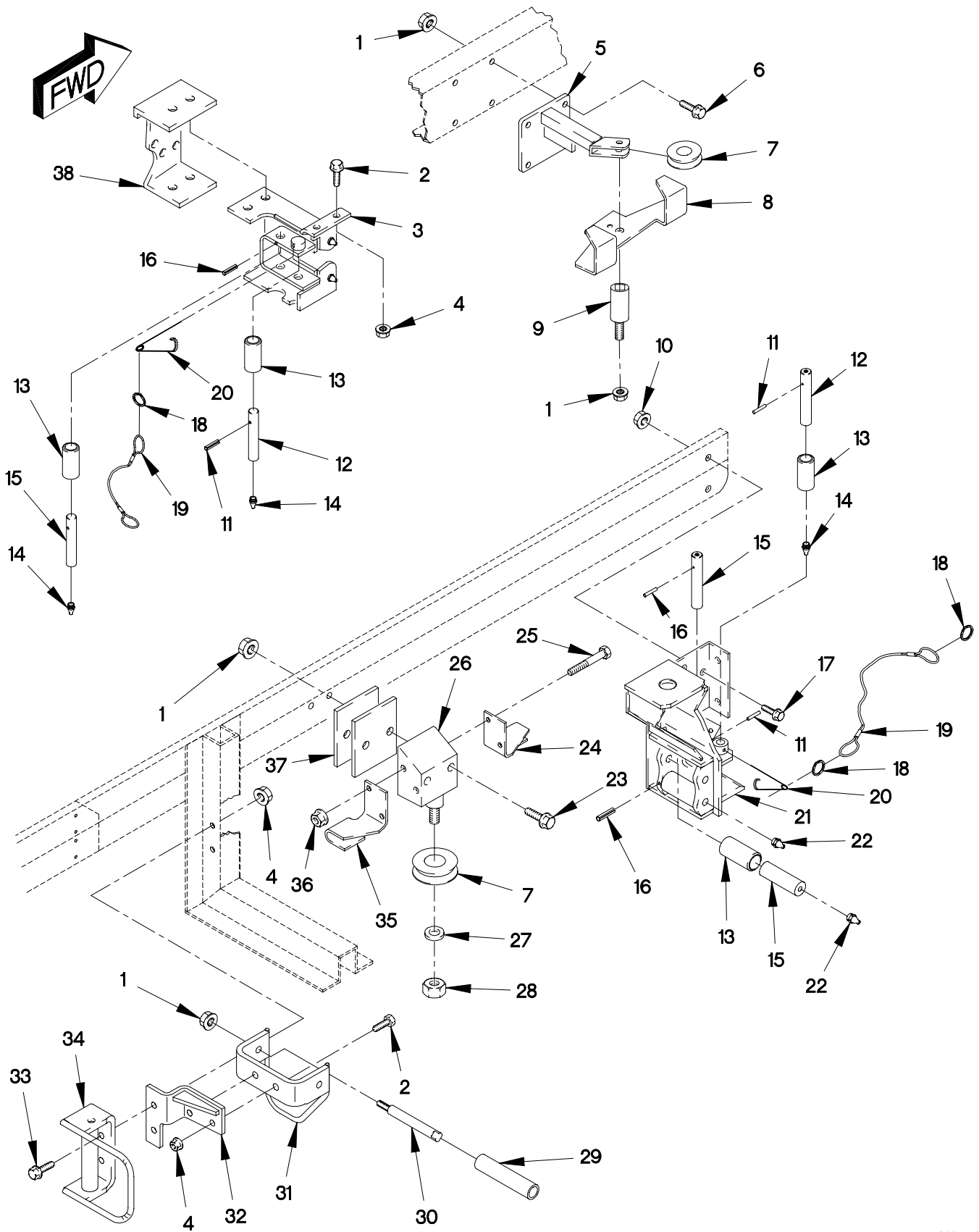

FIGURE 242. 11K SELF RECOVERY WINCH CABLE, GUIDES, ROLLERS AND BRACKETS (SHEET 1 OF 2)

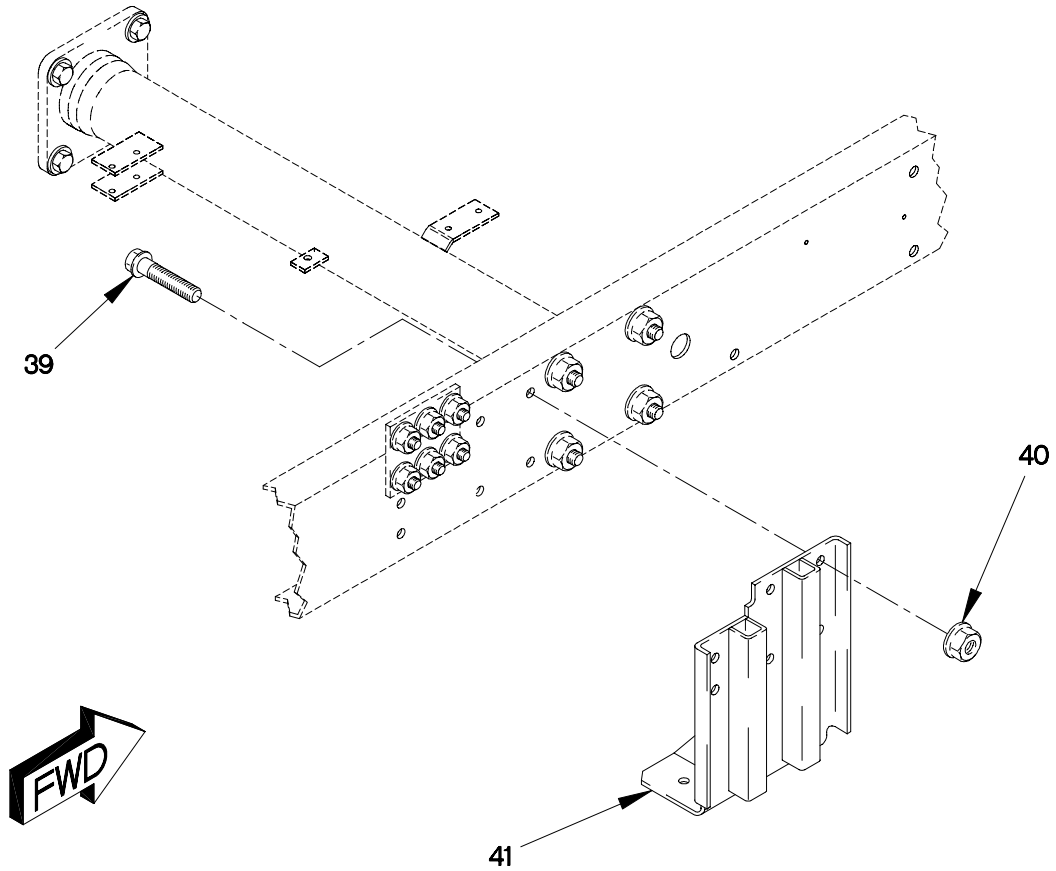

FIGURE 242. 11K SELF RECOVERY WINCH CABLE, GUIDES, ROLLERS AND BRACKETS (SHEET 2 OF 2)

SECTION II

TM 9-2320-365-24P

(1) ITEM NO	(2) SMR CODE	(3) FSCM	(4) PART NUMBER	(5) DESCRIPTION AND USABLE ON CODE (UOC)	(6) QTY
GROUP 2001: HOIST, CAPSTAN, WINDLASS, CRANE OR WINCH ASSEMBLY FIG.242 11K SELF RECOVERY WINCH CABLE, GIUDES, ROLLERS AND BRACKETS					
1	PAOZZ	19207	12414308-021	NUT, SELF-LOCKING, EX M12 X 1.5..... UOC: LWB, LWC, LWD,	9
2	PAOZZ	19207	12414307-064	BOLT, MACHINE M10 X 1.5 X 30..... UOC: LWB, LWC, LWD,	2
3	PAOZZ	0FW39	12417386	WELDMENT, FAIRLEAD, R..... UOC: LWB, LWC, LWD,	1
4	PAOZZ	19207	12414308-019	NUT, SELF-LOCKING, EX M10 X 1.5..... UOC: LWB, LWC, LWD,	6
5	PAOZZ	19207	12419202	BRACKET, MOUNTING..... UOC: LWB, LWC, LWD,	1
6	PAOZZ	19207	12414307-079	BOLT, MACHINE M12 X 1.5 X 40..... UOC: LWB, LWC, LWD,	4
7	PAOZZ	0FW39	12418453	PULLEY ASSY, FLAT..... UOC: LWB, LWC, LWD,	2
8	PAOZZ	19207	12419034-001	BRACKET MOUNTING..... UOC: LWB, LWC, LWD,	1
9	PAOZZ	19207	12419037	SHAFT, SHOULDERED..... UOC: LWB, LWC, LWD,	1
10	PAOZZ	19207	12414308-025	NUT, SELF-LOCKING, EX M16 X 1.5..... UOC: LWB, LWC, LWD,	4
11	PAOZZ	80205	MS16562-146	PIN, SPRING..... UOC: LWB, LWC, LWD,	2
12	PAOZZ	19207	12417459	SHAFT, STRAIGHT..... UOC: LWB, LWC, LWD,	2
13	PAOZZ	19207	12417457	ROLLER, LINEAR-ROTAR..... UOC: LWB, LWC, LWD,	8
14	PAOZZ	96906	MS15003-3	FITTING, LUBRICATION 1/8-NPTF..... UOC: LWB, LWC, LWD,	4
15	PAOZZ	19207	12417458	AXLE, STRAIGHT..... UOC: LWB, LWC, LWD,	6
16	PAOZZ	80205	MS16562-142	PIN, SPRING..... UOC: LWB, LWC, LWD,	6
17	PAOZZ	19207	12414307-145	BOLT, MACHINE M16 X 1.5 X 70..... UOC: LWB, LWC, LWD,	2
18	PAOZZ	84256	19-4CD	RING, RETAINING..... UOC: LWB, LWC, LWD,	3
19	MOOZZ	84256	50996-8W	WIRE ROPE ASSEMBLY MAKE FROM WIRE P/N: M83420/4-005 (81349) X 16MM.... UOC: LWB, LWC, LWD,	2
20	PAOZZ	96652	25-05	PIN, SPECIAL SAFETY.....	2

SECTION II

TM 9-2320-365-24P

(1) ITEM NO	(2) SMR CODE	(3) FSCM	(4) PART NUMBER	(5) DESCRIPTION AND USABLE ON CODE (UOC)	(6) QTY
21	PAOZZ	0FW39	12420537	BRACKET,VEHICULAR B..... UOC:LWB,LWC,LWD,	1
21	PAOZZ	19207	12419881	BRACKET,VEHICULAR C..... UOC:LAA,LAB,LAD,	1
22	PAOZZ	96906	MS15003-1	FITTING,LUBRICATION 1/8-NPTF..... UOC:LWB,LWC,LWD,	4
23	PAOZZ	19207	12414307-088	SCREW,CAP,HEXAGON H M12X1.5X100.... UOC:LWB,LWC,LWD,	2
24	PAOZZ	19207	12418458	HANGER,CABLE..... UOC:LWB,LWC,LWD,	1
25	PAOZZ	19207	12414309-046	BOLT,MACHINE M10 X 1.5 X 100..... UOC:LWB,LWC,LWD,	2
26	PAOZZ	0FW39	12418457	SUPPORT,WINCH..... UOC:LWB,LWC,LWD,	1
27	PAOZZ	19207	12414582-006	WASHER,FLAT M13..... UOC:LWB,LWC,LWD,	1
28	PAOZZ	19207	12414315-011	NUT,SELF-LOCKING,HE M12 X 1.5..... UOC:LWB,LWC,LWD,	1
29	PAOZZ	0FW39	12418485	ROLLER ASSEMBLY..... UOC:LWB,LWC,LWD,	2
30	PAOZZ	19207	12418482	AXLE,SHOULDERED..... UOC:LWB,LWC,LWD,	2
31	PAOZZ	0FW39	12419834-003	BRACKET,DOUBLE ANGL..... UOC:LWB,LWC,LWD,	1
32	PAOZZ	0FW39	12420525	BRACKET,DOUBLE ANGL..... UOC:LWB,LWC,LWD,	1
33	PAOZZ	19207	12414307-066	BOLT,MACHINE M10 X 1.5 X 40..... UOC:LWB,LWC,LWD,	2
34	PAOZZ	19207	12419834	BRACKET,DOUBLE ANGL..... UOC:LWB,LWC,LWD,	2
35	PAOZZ	19207	12419833	FAIRLEAD HALF,TUBUL..... UOC:LWB,LWC,LWD,	1
36	PAOZZ	19207	12414315-009	NUT,SELF-LOCKING,HE M10 X 1.5..... UOC:LWB,LWC,LWD,	2
37	PAOZZ	19207	12419015	PLATE,MOUNTING..... UOC:LWB,LWC,LWD,	2
38	PAOZZ	19207	12417644	BRACKET,DOUBLE ANGL..... UOC:LWB,LWC,LWD,	1
39	PAHZZ	19207	12414307-141	BOLT,MACHINE..... UOC:LAC,	4
40	PAOZZ	19207	12414308-025	NUT,SELF-LOCKING,EX..... UOC:LAC,	4
41	PAFZZ	19207	12419950-001	BRACKET,ANGLE..... UOC:LAC,	1

END OF FIGURE

3	4
8	9 THROUGH 61

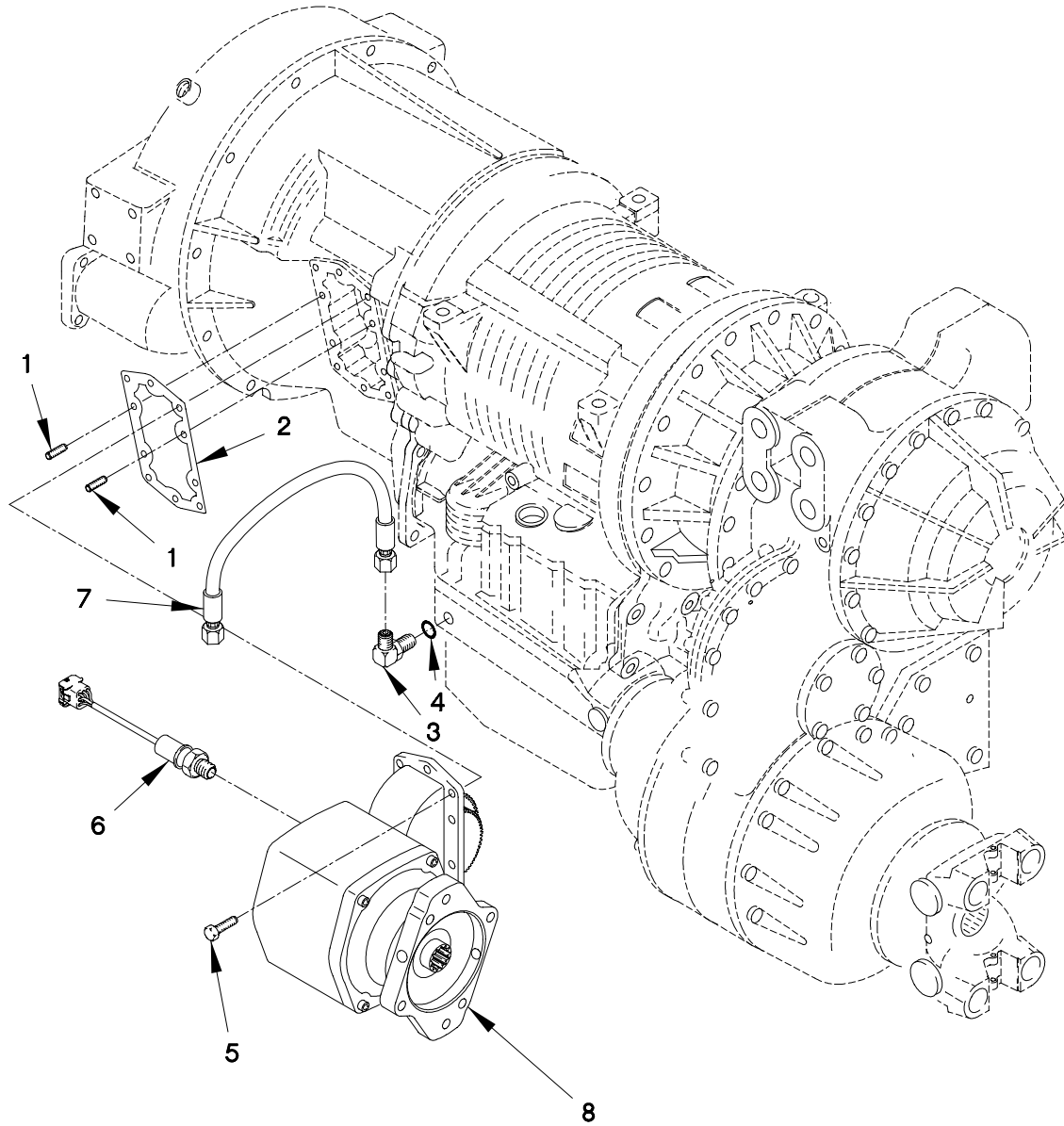

FIGURE 243. POWER TAKE-OFF ASSEMBLY (SHEET 1 OF 3)

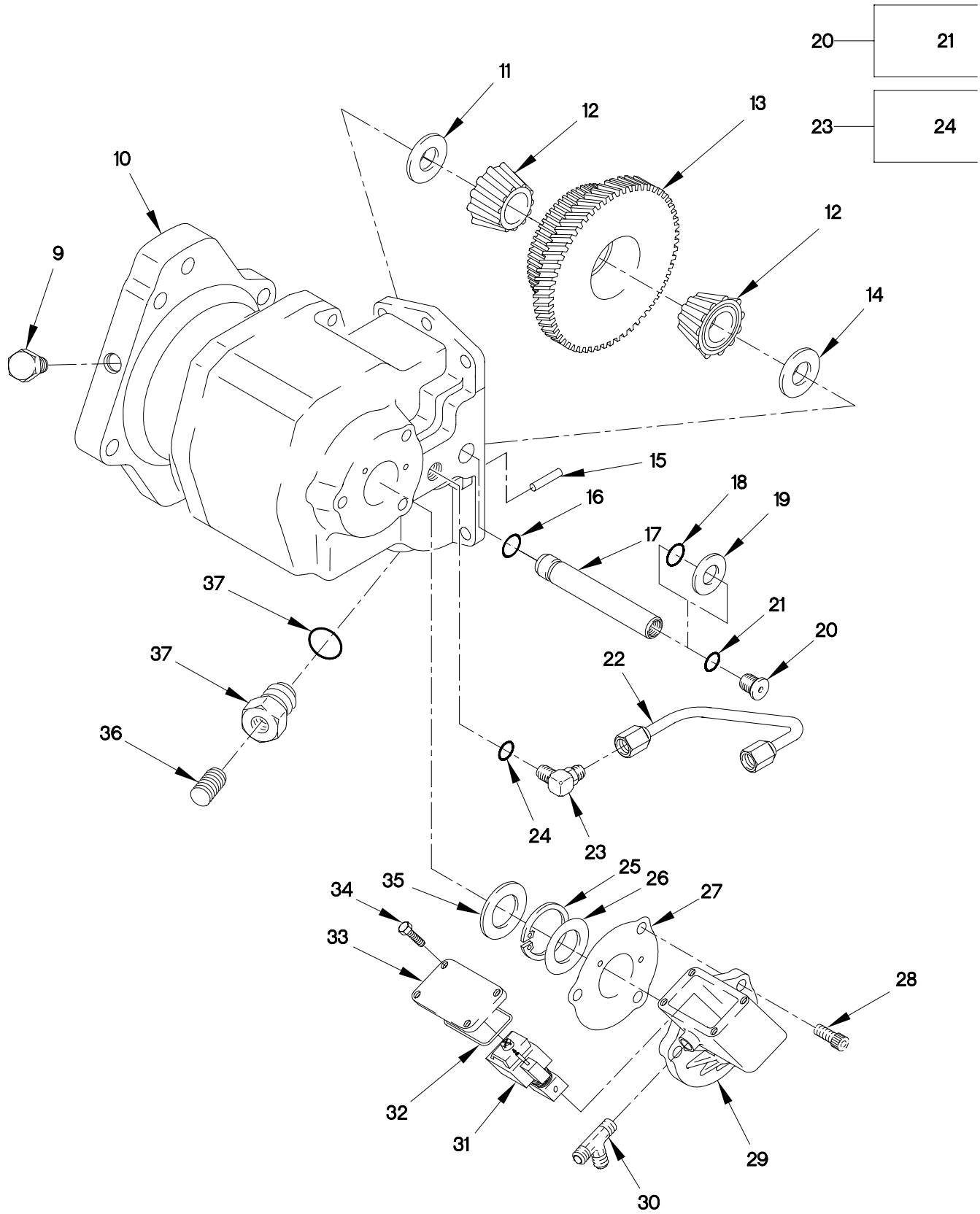

FIGURE 243. POWER TAKE-OFF ASSEMBLY (SHEET 2 OF 3)

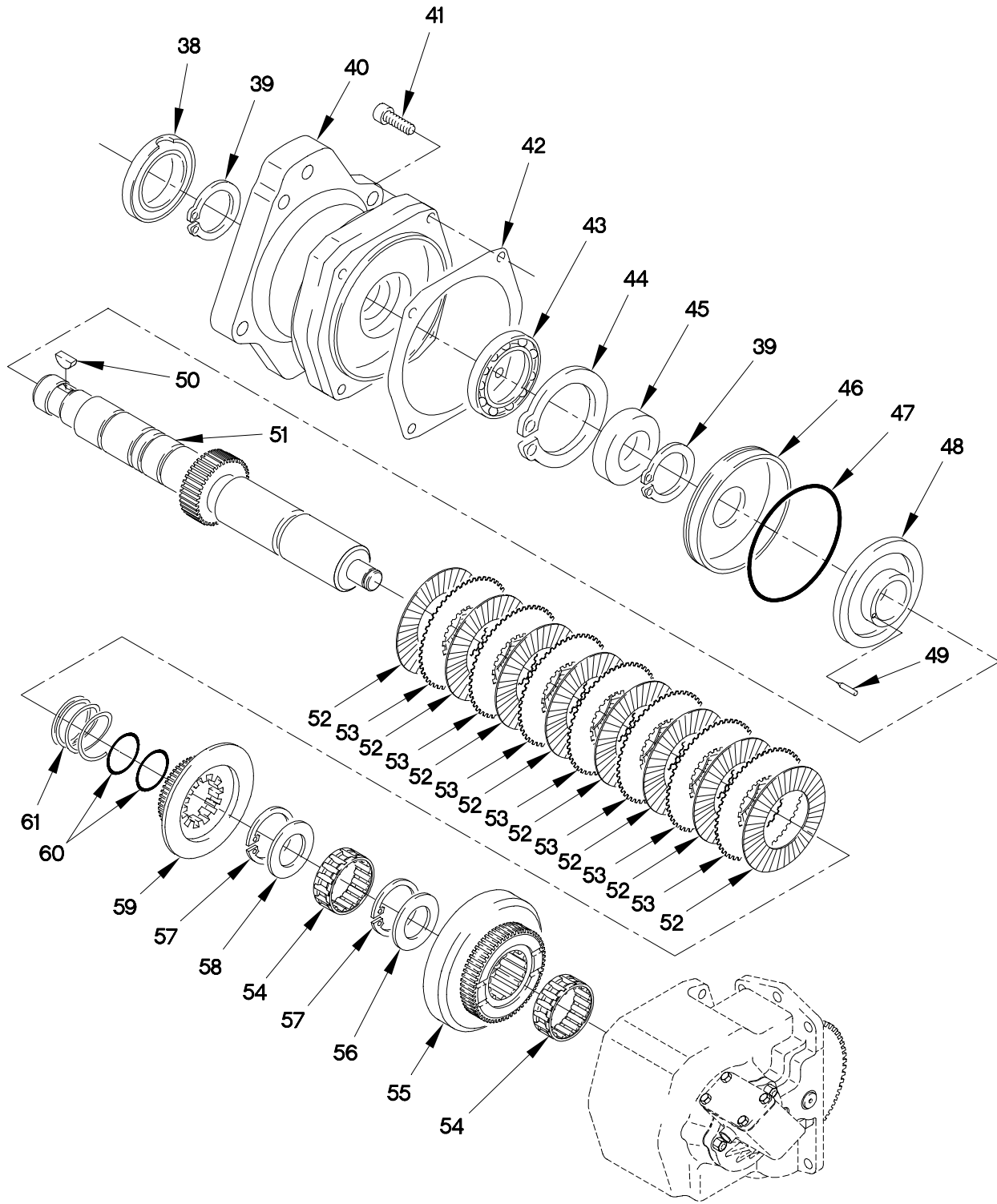

FIGURE 243. POWER TAKE-OFF ASSEMBLY (SHEET 3 OF 3)

SECTION II

TM 9-2320-365-24P

(1) ITEM NO	(2) SMR CODE	(3) FSCM	(4) PART NUMBER	(5) DESCRIPTION AND USABLE ON CODE (UOC)	(6) QTY
GROUP 2004: POWER TAKE-OFF ASSEMBLY FIG.243 POWER TAKE-OFF ASSEMBLY					
1	PAOZZ	8N900	379451	SCREW, SHOULDER.....	2
				UOC:LWB,LWC,LWD,	
2	PAOZZ	8N900	35P-74	GASKET.....	1
				UOC:LWB,LWC,LWD,	
3	PAOZZ	8N900	379659	ELBOW,TUBE TO BOSS.....	1
				UOC:LWB,LWC,LWD,	
4	PAFZZ	96906	MS28778-6	.O-RING.....	1
				UOC:LWB,LWC,LWD,	
5	PAOZZ	8N900	379453-10	SCREW,CAP,HEXAGON H.....	8
				UOC:LWB,LWC,LWD,	
6	PAFZZ	8N900	379502	SWITCH,PRESSURE USED ON PTO W/O PRESSURE LUBE.....	1
				UOC:LWB,LWC,LWD,	
6	PAOZZ	8N900	379724	SWITCH,PRESSURE USED ON PTO WITH PRESSURE LUBE.....	1
				UOC:LWB,LWC,LWD,	
7	PAOZZ	8N900	329075-1X	HOSE ASSY,NM.....	1
				UOC:LWB,LWC,LWD,	
8	XDFFH	11757	276XMFJX-D5XK	POWER TAKEOFF,TRANS.....	1
				UOC:LWB,LWC,LWD,	
8	PAFFH	19207	12378814-001	POWER TAKEOFF,TRANS.....	1
				UOC:LWB,LWC,LWD,	
9	PAFZZ	11757	500118-4	.PLUG,PIPE HEX USED ONLY ON PTO W/ PRESSURE LUBE (.125 - .127 NPTF)....	2
				UOC:LWB,LWC,LWD,	
10	XAFZZ	11757	1-P-454	.HOUSING USED ONLY ON PTO W/O PRESSURE LUBE.....	1
				UOC:LWB,LWC,LWD,	
10	XAFZZ	11757	1-P-554	.HOUSING USED ONLY PTO W/ PRESSURE LUBE.....	1
				UOC:LWB,LWC,LWD,	
11	PAFZZ	11757	31-P-102	.WASHER,THRUST USED ON PTO WITH PRESSURE LUBE.....	1
				UOC:LWB,LWC,LWD,	
12	PAFZZ	11757	550439	.CONE AND ROLLERS,TA.....	2
				UOC:LWB,LWC,LWD,	
13	PAFZZ	11757	5-P-915	.GEAR CLUSTER.....	1
				UOC:LWB,LWC,LWD,	
14	PAFZZ	11757	14P15	.WASHER ASSORTMENT USED ONLY ON PTO W/O PRESSURE LUBE.....	1
				UOC:LWB,LWC,LWD,	

SECTION II

TM 9-2320-365-24P

(1) ITEM NO	(2) SMR CODE	(3) FSCM	(4) PART NUMBER	(5) DESCRIPTION AND USABLE ON CODE (UOC)	(6) QTY
14	PAFZZ	11757	14-P-74-1	.SPACER USE ONLY ON PTO WITH PRESSURE LUBE (.112 - .114)..... UOC:LWB,LWC,LWD,	V
14	PAFZZ	11757	14-P-74-2	.SPACER USED ONLY ON PTO WITH PRESSURE LUBE (.115 - .117)..... UOC:LWB,LWC,LWD,	V
14	PAFZZ	11757	14-P-74-3	.SPACER USED ONLY ON PTO WITH PRESSURE LUBE (.118 - .120)..... UOC:LWB,LWC,LWD,	V
14	PAFZZ	11757	14-P-74-4	.SPACER USED ONLY ON PTO WITH PRESSURE LUBE (.121 - .123)..... UOC:LWB,LWC,LWD,	V
14	PAFZZ	11757	14-P-74-5	.SPACER USED ONLY ON PTO WITH PRESSURE LUBE (.124 - .126)..... UOC:LWB,LWC,LWD,	V
15	PAFZZ	11757	500597-16	.PIN,GROOVED,HEADLES..... UOC:LWB,LWC,LWD,	1
16	PAFZZ	11757	28-P-191	.O-RING..... UOC:LWB,LWC,LWD,	1
17	PAFZZ	11757	9-P-70	.SHAFT,IDLER USED ONLY ON PTO W/O PRESSURE LUBE..... UOC:LWB,LWC,LWD,	1
17	PAFZZ	8N900	9-P-91	.IDLER SHAFT STANDAR USED ONLY ON PTO WITH PRESSURE LUBE..... UOC:LWB,LWC,LWD,	1
18	PAFZZ	11757	28-P-190	.PACKING,PREFORMED USED ONLY ON PTO W/O PRESSURE LUBE..... UOC:LWB,LWC,LWD,	1
19	PAFZZ	11757	379505	.RETAINER,PACKING USED ONLY ON PTO W/O PRESSURE LUBE..... UOC:LWB,LWC,LWD,	1
20	PAFZZ	11757	379672	.PLUG,MACHINE THREAD USED ONLY ON PTO WITH PRESSURE LUBE..... UOC:LWB,LWC,LWD,	1
20	PAFZZ	11757	379484	.PLUG,MACHINE THREAD USED ON PTO W/O PRESSURE LUBE..... UOC:LWB,LWC,LWD,	1
21	PAFZZ	96906	MS28778-6	.O-RING..... UOC:LWB,LWC,LWD,	1
22	PAFZZ	8N900	379660	.TUBE ASSEMBLY,METAL USED ONLY ON PTO WITH PRESSURE LUBE..... UOC:LWB,LWC,LWD,	1
23	PAFZZ	8N900	379659	.ELBOW,TUBE TO BOSS USED ONLY ON PTO W/O PRESSURE LUBE..... UOC:LWB,LWC,LWD,	1
24	PAFZZ	96906	MS28778-6	.O-RING..... UOC:LWB,LWC,LWD,	1
25	PAFZZ	11757	378849	.RING,RETAINING..... UOC:LWB,LWC,LWD,	1

SECTION II

TM 9-2320-365-24P

(1) ITEM NO	(2) SMR CODE	(3) FSCM	(4) PART NUMBER	(5) DESCRIPTION AND USABLE ON CODE (UOC)	(6) QTY
26	PAFZZ	11757	378811	.WASHER, FLAT 7/8..... UOC: LWB, LWC, LWD,	1
27	PAFZZ	11757	22-P-92	.GASKET..... UOC: LWB, LWC, LWD,	1
28	PAFZZ	45152	2CX333	.SCREW, CAP, HEXAGON H..... UOC: LWB, LWC, LWD,	3
29	PAFZZ	11757	34-P-123	.VALVE CAP..... UOC: LWB, LWC, LWD,	1
30	PAFZZ	8N900	379659	.ELBOW, TUBE TO BOSS USED ON PTO W/ PRESSURE LUBE ONLY..... UOC: LWB, LWC, LWD,	1
31	PAFZZ	11757	379604-2	.VALVE, SOLENOID..... UOC: LWB, LWC, LWD,	1
32	PAFZZ	96879	28-P-193	.SEAL, PLAIN ENCASED..... UOC: LWB, LWC, LWD,	1
33	PAFZZ	11757	329144-1X	.VALVE CAP ASSEMBLY..... UOC: LWB, LWC, LWD,	1
34	PAFZZ	11757	379565	.SCREW, CAP, HEXAGON H..... UOC: LWB, LWC, LWD,	4
35	PAFZZ	11757	28-P-119	.SEAL, PLAIN ENCASED..... UOC: LWB, LWC, LWD,	1
36	PAFZZ	11757	379231	.PLUG, PIPE USED ON PTO W/O E.O.C... UOC: LWB, LWC, LWD,	1
37	PAFZZ	11757	379242	.PLUG, MACHINE THREAD..... UOC: LWB, LWC, LWD,	1
38	PAFZZ	11757	28-P-225	.SEAL, PLAIN ENCASED..... UOC: LWB, LWC, LWD,	1
39	PAFZZ	96906	MS3217-1137	.RING, RETAINING..... UOC: LWB, LWC, LWD,	2
40	PAFZZ	11757	21-P-482	.HOUSING, MECHANICAL..... UOC: LWB, LWC, LWD,	1
41	PAFZZ	95019	378447-8	.SCREW, SELF-LOCKING 5/16-18 X 1 17/32..... UOC: LWB, LWC, LWD,	4
42	PAFZZ	11757	22-P-101 STOS	.GASKET..... UOC: LWB, LWC, LWD,	1
43	PAFZZ	11757	550010	.BEARING, BALL, ANNULA..... UOC: LWB, LWC, LWD,	1
44	PAFZZ	11757	378895	.RING, RETAINING..... UOC: LWB, LWC, LWD,	1
45	PAFZZ	11757	4-P-147	.SPACER, RING..... UOC: LWB, LWC, LWD,	1
46	PAFZZ	11757	378760	.CYLINDER, CLUTCH..... UOC: LWB, LWC, LWD,	1
47	PAFZZ	11757	28-P-121	.PACKING, PREFORMED..... UOC: LWB, LWC, LWD,	1
48	PAFZZ	11757	379133	.CLUTCH, PISTON..... UOC: LWB, LWC, LWD,	1

SECTION II

TM 9-2320-365-24P

(1) ITEM NO	(2) SMR CODE	(3) FSCM	(4) PART NUMBER	(5) DESCRIPTION AND USABLE ON CODE (UOC)	(6) QTY
49	PAFZZ	11757	378856	.WIRE,NONELECTRICAL..... UOC:LWB,LWC,LWD,	1
50	PAFZZ	11757	500007-29	.KEY,WOODRUFF USED ONLY ON PTO W/O PRESSURE LUBE..... UOC:LWB,LWC,LWD,	1
51	PAFZZ	11757	3-P-832	.SHAFT, SHOULDERED..... UOC:LWB,LWC,LWD,	1
52	PAFZZ	11757	379485	.DISK,CLUTCH..... UOC:LWB,LWC,LWD,	8
53	PAFZZ	11757	378684	.GEAR,SPUR..... UOC:LWB,LWC,LWD,	7
54	PAFZZ	11757	560972	.BEARING,NEEDLE..... UOC:LWB,LWC,LWD,	2
55	PAFZZ	11757	2-P-682	.GEAR,SPUR..... UOC:LWB,LWC,LWD,	1
56	PAFZZ	11757	31-P-70	.BEARING,WASHER,THRU..... UOC:LWB,LWC,LWD,	1
57	PAFZZ	11757	378608	.RING,RETAINING USED ON PTO W/O PRESSURE LUBE..... UOC:LWB,LWC,LWD,	1
57	PAFZZ	11757	379746	.RING,RETAINING USED ON PTO WITH PRESSURE LUBE..... UOC:LWB,LWC,LWD,	1
58	PAFZZ	11757	14-P-49	.SPACER,RING..... UOC:LWB,LWC,LWD,	1
59	PAFZZ	11757	2-P-458	.GEAR,SPUR..... UOC:LWB,LWC,LWD,	1
60	PAFZZ	11757	28-P-244	.O-RING..... UOC:LWB,LWC,LWD,	2
61	PAFZZ	11757	37-P-39	.SPRING,HELICAL,COMP..... UOC:LWB,LWC,LWD,	1

END OF FIGURE

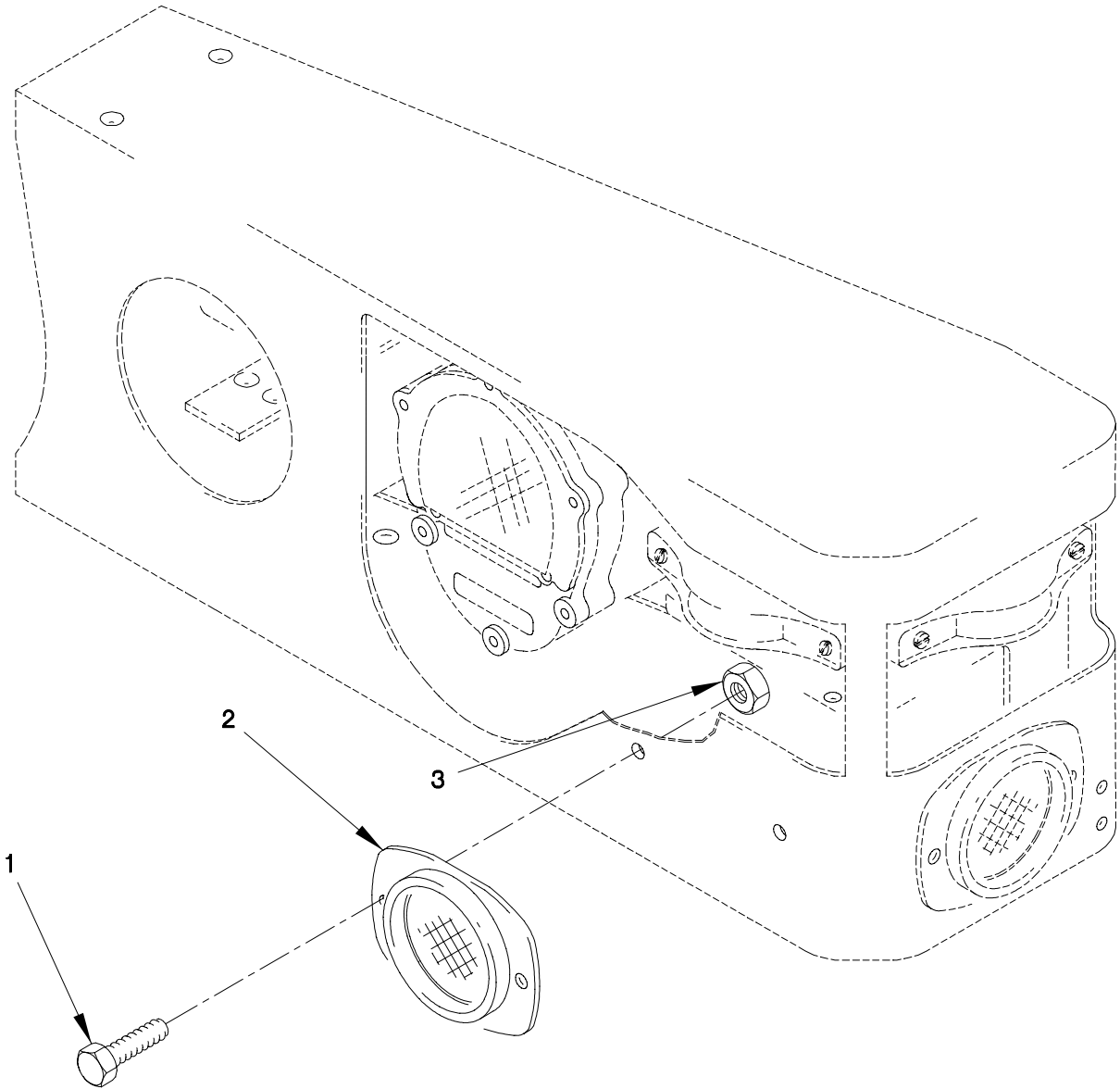

FIGURE 244. REAR REFLECTORS

SECTION II

TM 9-2320-365-24P

(1) ITEM NO	(2) SMR CODE	(3) FSCM	(4) PART NUMBER	(5) DESCRIPTION AND USABLE ON CODE (UOC)	(6) QTY
-------------------	--------------------	-------------	-----------------------	--	------------

GROUP 2202: ACCESSORY ITEMS
FIG.244 REAR REFLECTORS

1	PAOZZ	56161	10504502	SCREW,CAP,HEXAGON H M5 X .8 X 25...	8
2	PAOZZ	96906	MS35387-1	REFLECTOR,INDICATIN.....	4
3	PAOZZ	19207	12414315-003	NUT,PLAIN,HEXAGON M5 X .8.....	8

END OF FIGURE

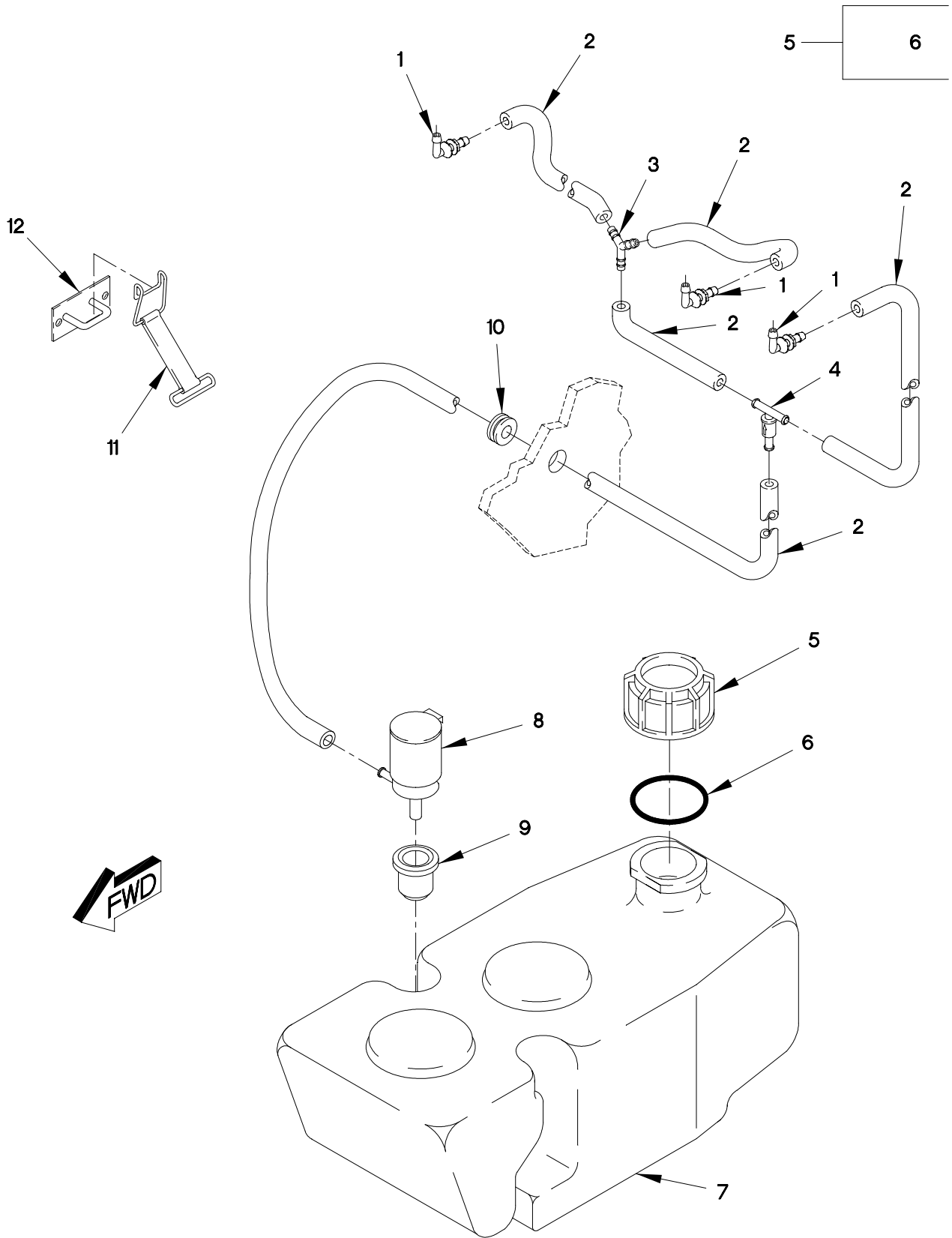

FIGURE 245. WINDSHIELD WASHER RESEVOIR

SECTION II

TM 9-2320-365-24P

(1) ITEM NO	(2) SMR CODE	(3) FSCM	(4) PART NUMBER	(5) DESCRIPTION AND USABLE ON CODE (UOC)	(6) QTY
GROUP 2202: ACCESSORY ITEMS FIG.245 WINDSHIELD WASHER RESEVOIR					
1	PAOZZ	82484	192.518	ELBOW,HOSE.....	2
				UOC:LAC,LWC,	
1	PAOZZ	82484	192.518	ELBOW,HOSE.....	3
				UOC:LAA,LAB,LAD,LWB,LWD,	
2	PAOZZ	82484	W-22-105	TUBING,NONMETALLIC.....	V
3	PAOZZ	0FW39	12417565	WYE,TRUE,PIPE.....	1
				UOC:LAA,LAB,LAD,LWB,LWD,	
4	PAOZZ	82484	104.385	VALVE,CHECK.....	1
5	PAOZZ	0FW39	12422560	CAP,FILLER OPENING.....	1
6	PAOZZ	96906	MS28775-326	.O-RING.....	1
7	PAOZZ	0FW39	12417490	RESERVOIR, WINDSHIE.....	1
8	PAOZZ	0FW39	12417785	PUMP,WINDSHIELD WAS.....	1
9	PAOZZ	19207	12417598	GROMMET,NONMETALLIC.....	1
10	PAOZZ	96906	MS35489-6	GROMMET,NONMETALLIC.....	1
11	PAOZZ	0FW39	12417525	STRAP,ELASTIC.....	1
12	PAOZZ	0FW39	12419113	BRACKET,MOUNTING.....	1

END OF FIGURE

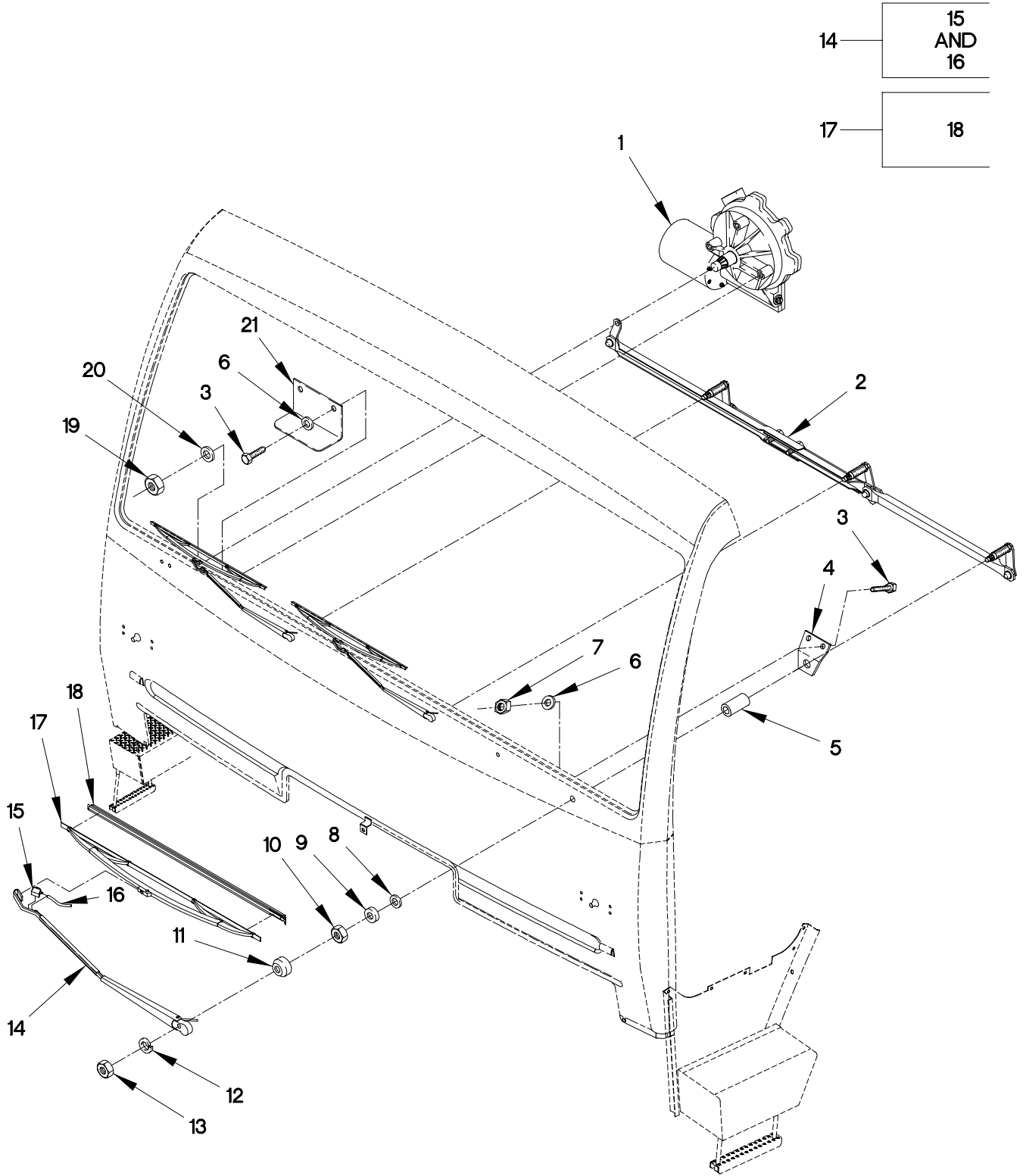

FIGURE 246. WINDSHIELD WIPER AND MOTOR

SECTION II

TM 9-2320-365-24P

(1) ITEM NO	(2) SMR CODE	(3) FSCM	(4) PART NUMBER	(5) DESCRIPTION AND USABLE ON CODE (UOC)	(6) QTY
GROUP 2202: ACCESSORY ITEMS FIG.246 WINDSHIELD WIPER AND MOTOR					
1	PAOZZ	82424	E-006-086	MOTOR,WINDSHIELD WI.....	1
2	PAOZZ	82484	GS-3909	ARM,WINDSHIELD WIPE.....	1
3	PAOZZ	15526	DIN933-M6X16-8.8 -A4C	SCREW,CAP,HEXAGON H M6 X 1 X 16....	9
4	PAOZZ	0FW39	12417747	BRACKET,VEHICULAR C.....	3
5	PAOZZ	0FW39	12417488	SPACER,SLEEVE.....	3
6	PAOZZ	19200	12524631-1	WASHER,FLAT M6.....	9
6	PAOZZ	19200	12524631-1	UOC:LAA,LAB,LAD,LWB,LWD, WASHER,FLAT M6.....	3
7	PAOZZ	15526	DIN 934 ST M6	NUT,PLAIN,HEXAGON M6 X 1.....	6
8	PAOZZ	82484	900.032	GASKET.....	3
9	PAOZZ	82484	910.075	WASHER,FLAT M16.5.....	3
10	PAOZZ	82484	908.718	NUT,PLAIN,HEXAGON M16 X 1.....	3
11	PAOZZ	0FW39	12417757	COLLAR,SHAFT.....	3
12	PAOZZ	19207	12414560-018	WASHER,LOCK M8.....	3
12	PAOZZ	19207	12414560-018	UOC:LAA,LAB,LAD,LWB,LWD, WASHER,LOCK M8.....	2
13	PAOZZ	82484	907.108	NUT,PLAIN,HEXAGON M8 X 1.25.....	3
13	PAOZZ	82484	907.108	UOC:LAA,LAB,LAD,LWB,LWD, NUT,PLAIN,HEXAGON M8 X 1.25.....	2
14	PAOOO	82484	S-4706	ARM,WINDSHIELD WIPE.....	3
14	PAOOO	0FW39	12417860	UOC:LAA,LAB,LAD,LWB,LWD, ARM,WINDSHIELD WIPE.....	2
15	PAOZZ	82484	106.731	UOC:LAC,LWC, .NOZZLE,WINDSHIELD W.....	1
16	PAOZZ	82484	W-22-105	.TUBING,NONMETALLIC.....	V
17	PAOZZ	0FW39	12417656-001	BLADE,WINDSHIELD WI.....	3
17	PAOZZ	0FW39	12417656-001	UOC:LAA,LAB,LAD,LWB,LWD, BLADE,WINDSHIELD WI.....	2
18	PAOZZ	0FW39	TV980007	UOC:LAC,LWC, .WIPER,REFILL.....	1
19	PAOZZ	19207	12419003	NUT,PLAIN,EXTENDED.....	1
20	PAOZZ	34914	990 3861	WASHER,FLAT M8.4.....	1
21	PAOZZ	19207	12420333	BRACKET,ANGLE.....	1

END OF FIGURE

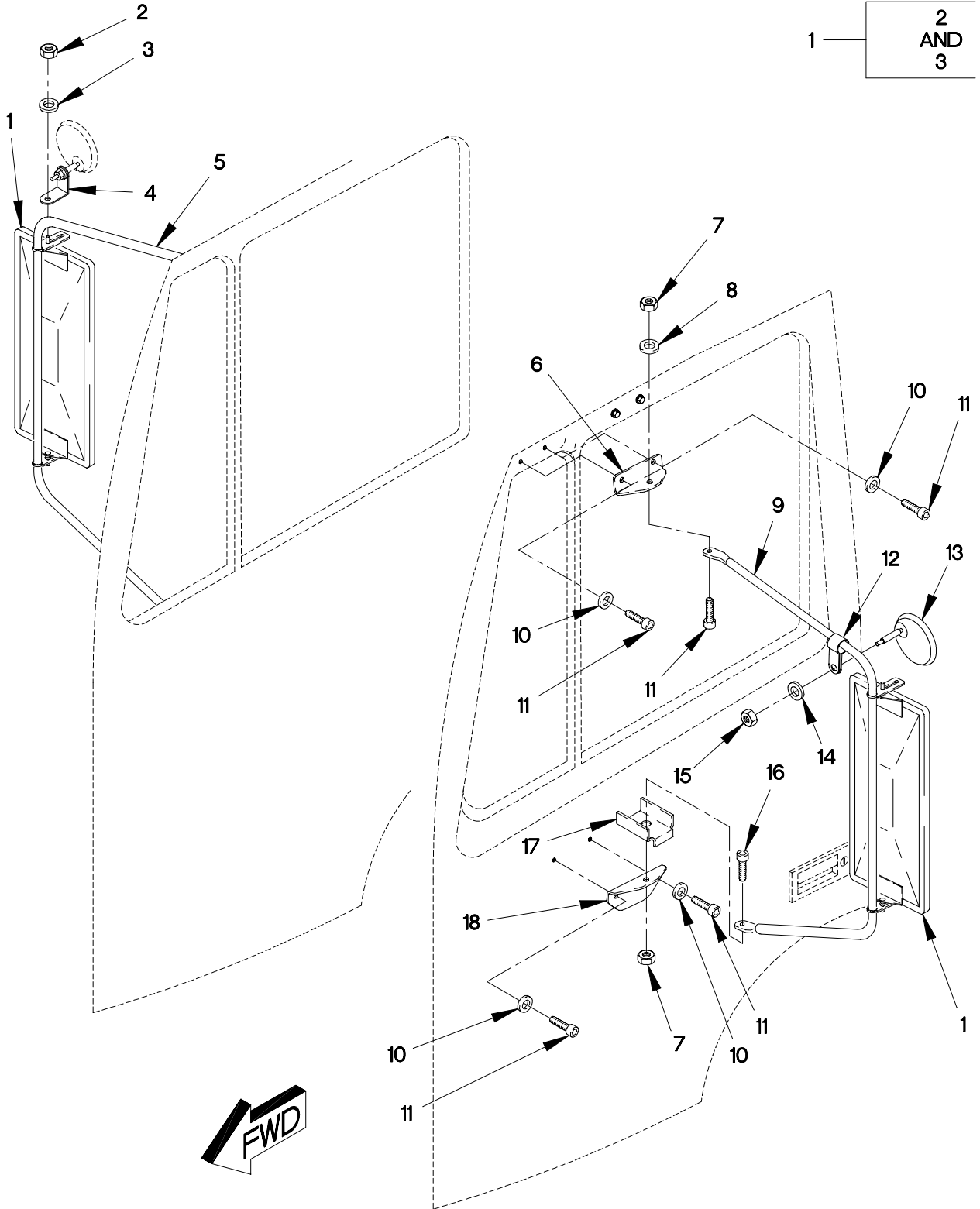

FIGURE 247. CAB MIRRORS

SECTION II

TM 9-2320-365-24P

(1) ITEM NO	(2) SMR CODE	(3) FSCM	(4) PART NUMBER	(5) DESCRIPTION AND USABLE ON CODE (UOC)	(6) QTY
GROUP 2202: ACCESSORY ITEMS FIG.247 CAB MIRRORS					
1	PAOZZ	58536	A52432-3-R	MIRROR ASSEMBLY,REA RIGHT.....	1
1	PAOZZ	58536	A52432-3-L	MIRROR ASSEMBLY,REA LEFT.....	1
2	PAOZZ	96906	MS21044-N4	.NUT,SELF-LOCKING,HE 1/4-28.....	4
3	PAOZZ	96906	MS27183-10	.WASHER,FLAT 9/32.....	4
4	PAOZZ	28116	15647184B	BRACKET,ANGLE MOUNT..... UOC:LAA,LAB,LAD,LWB,LWD,	2
5	PAOZZ	0FW39	12419942-011	BRACKET,MOUNTING..... UOC:LAA,LAB,LAD,LWB,LWD,	1
5	PAOZZ	0FW39	12420113-008	BRACKET,VEHICULAR C..... UOC:LAC,LWC,	1
6	PAOZZ	0FW39	12419943-001	BRACKET,ANGLE.....	2
7	PAOZZ	19207	12414315-006	NUT,SELF-LOCKING,HE M8 X 1.25.....	4
8	PAOZZ	34914	990 3861	WASHER,FLAT M8.4.....	4
9	PAOZZ	19207	12419942-010	BRACKET,MOUNTING..... UOC:LAA,LAB,LAD,LWB,LWD,	1
9	PAOZZ	19207	12420113-007	BRACKET,VEHICULAR C..... UOC:LAC,LWC,	1
10	PAOZZ	19200	12524631-1	WASHER,FLAT M6.....	8
11	PAOZZ	19207	12414475-068	SCREW,CAP,SOCKET HE M6 X 1 X 16....	8
12	PAOZZ	28116	915920	BRACKET,ARM MOUNT..... UOC:LAA,LAB,LAD,LWB,LWD,	2
13	PAOZZ	28116	810505	MIRROR,CONVEX..... UOC:LAA,LAB,LAD,LWB,LWD,	2
14	PAOZZ	96906	MS27183-10	WASHER,FLAT..... UOC:LAA,LAB,LAD,LWB,LWD,	4
15	PAOZZ	96906	MS21044-N4	NUT,SELF-LOCKING,HE..... UOC:LAA,LAB,LAD,LWB,LWD,	2
16	PAOZZ	81495	071 408 32	BOLT,MACHINE M8 X 1.25 X 25.....	4
17	PAOZZ	19207	12421262	PLATE,MOUNTING.....	2
18	PAOZZ	0FW39	12419944-001	BRACKET,ANGLE.....	2

END OF FIGURE

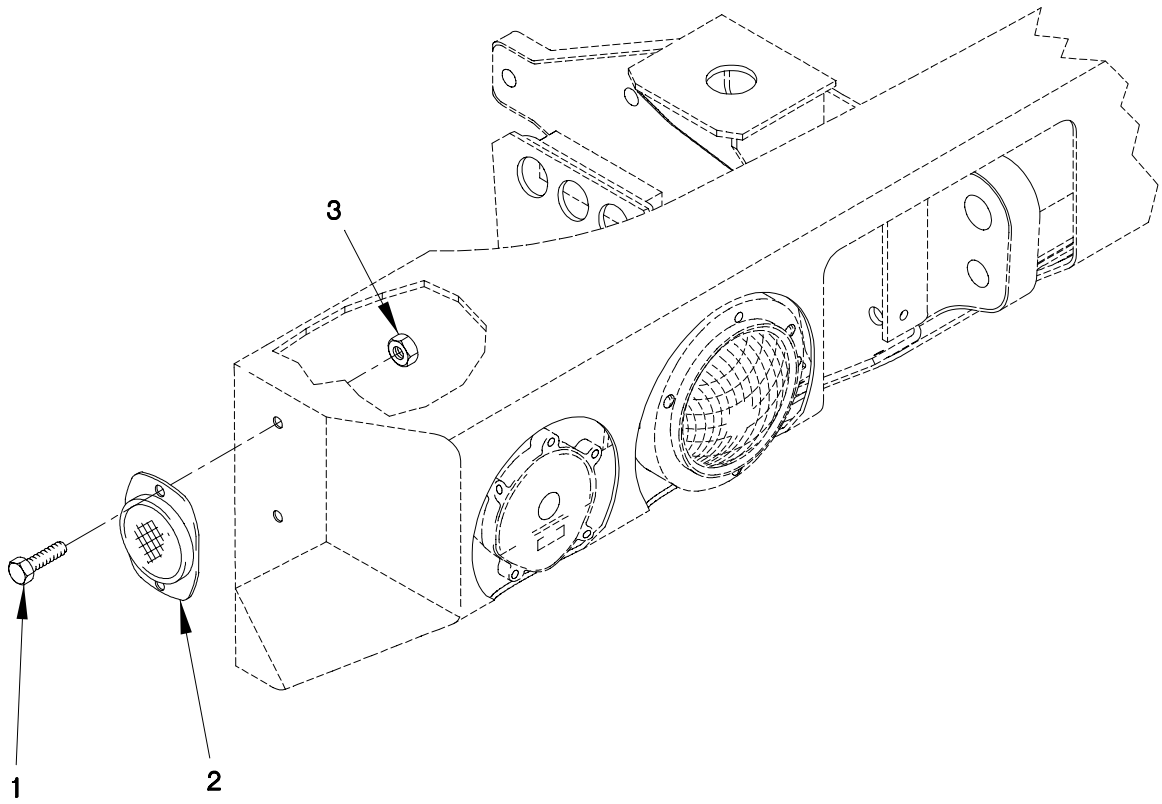

FIGURE 248. FRONT REFLECTORS

SECTION II

TM 9-2320-365-24P

(1) ITEM NO	(2) SMR CODE	(3) FSCM	(4) PART NUMBER	(5) DESCRIPTION AND USABLE ON CODE (UOC)	(6) QTY
-------------------	--------------------	-------------	-----------------------	--	------------

GROUP 2202: ACCESSORY ITEMS
FIG.248 FRONT REFLECTORS

1	PAOZZ	56161	10504502	SCREW,CAP,HEXAGON H M5 X .8 X 25...	4
2	PAOZZ	96906	MS35387-2	REFLECTOR,INDICATIN.....	2
3	PAOZZ	19207	12414315-003	NUT,PLAIN,HEXAGON M5 X .8.....	4

END OF FIGURE

11	12 THROUGH 65
----	---------------------

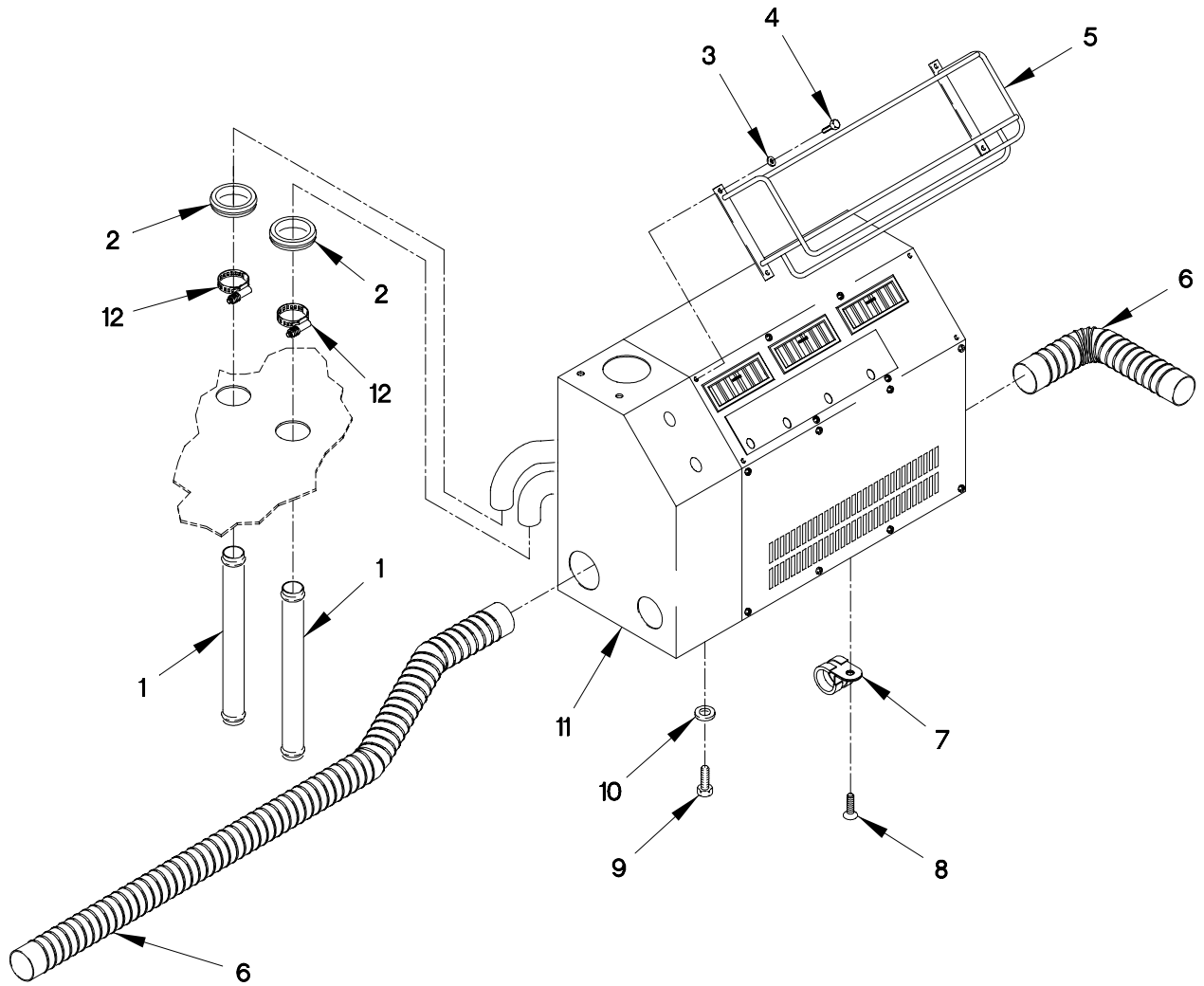

FIGURE 249. PERSONNEL HEATER ASSEMBLY (SHEET 1 OF 3)

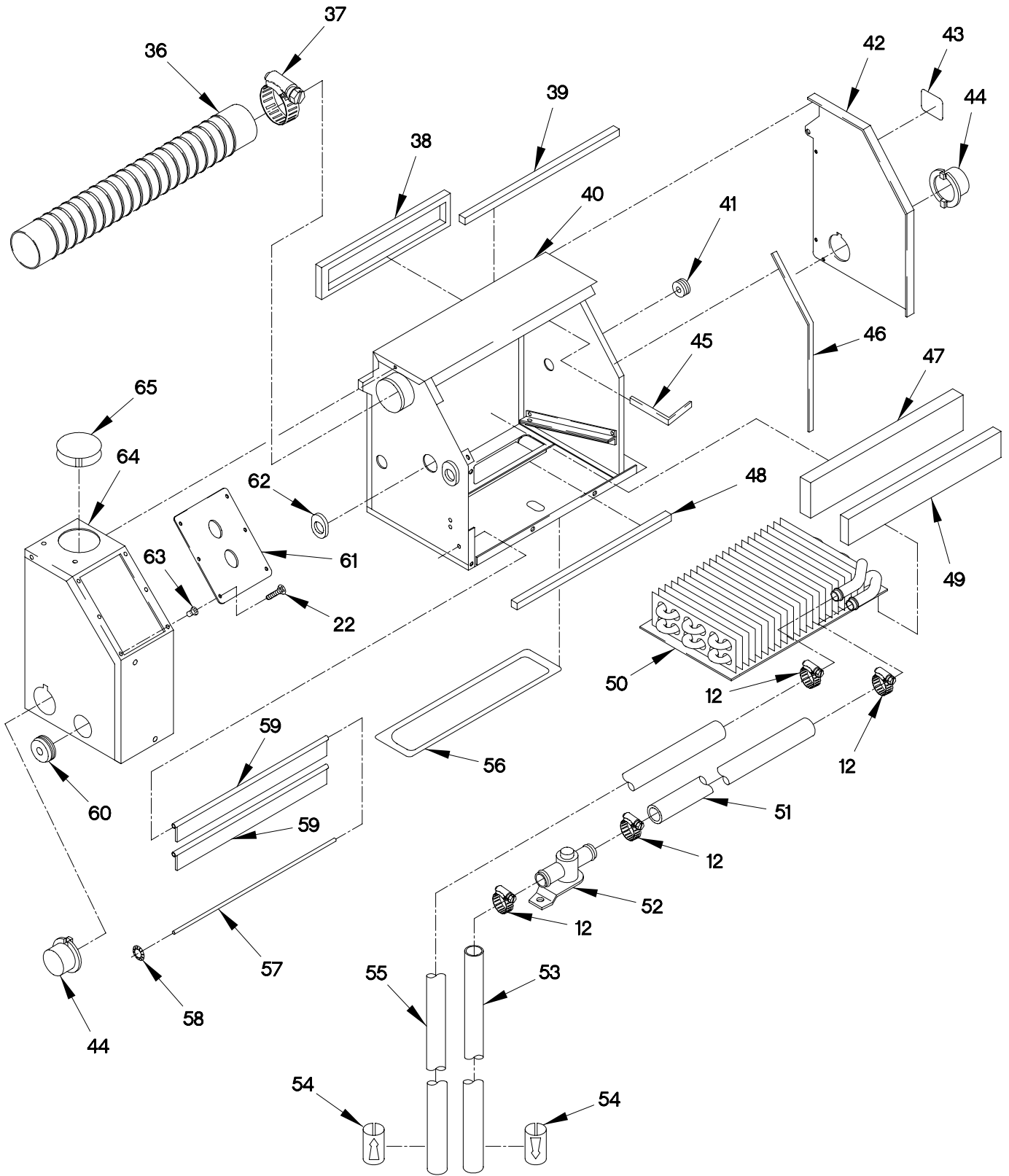

FIGURE 249. PERSONNEL HEATER ASSEMBLY (SHEET 3 OF 3)

(1) ITEM NO	(2) SMR CODE	(3) FSCM	(4) PART NUMBER	(5) DESCRIPTION AND USABLE ON CODE (UOC)	(6) QTY
GROUP 2207: WINTERIZATION EQUIPMENT FIG.249 PERSONNEL HEATER ASSEMBLY					
1	PAOZZ	19207	12418298-002	TUBE,METALLIC.....	2
2	PAOZZ	96906	MS35489-23X	GROMMET,NONMETALLIC.....	2
3	PAOZZ	19200	12524631-1	WASHER,FLAT.....	4
4	PAOZZ	56161	10503805	SCREW,CAP,HEXAGON M6 X 1 X16.....	4
5	PAOZZ	0FW39	12421721	GUARD,CONTROL HEATE.....	4
6	MOOZZ	0FW39	12420308X457	HOSE,AIR DUCT MAKE FROM HOSE P/N: 8711054 (19207), CUT TO LENGTH.....	1
7	PAOZZ	18076	S468H-32	CLAMP,HEAVY DUTY.....	1
8	PAOZZ	15526	933-M8X20	SCREW,CAP,HEXAGON H M8 X 1.25 X 16.	1
9	PAOZZ	15434	C0718103500	SCREW,CAP,HEXAGON H.....	7
10	PAOZZ	34914	990 3861	WASHER,FLAT M8.4.....	8
11	PAOOO	24234	936185	HEATER,VEHICULAR,CO.....	1
12	PAOZZ	25281	024S9	.CLAMP,HOSE.....	6
13	PAOZZ	24234	200943	.SCREW,MACHINE.....	6
14	PAOZZ	19207	7951286	.NUT,PLAIN,ASSEMBLED #10 X 32.....	9
15	PAOZZ	24234	352500	.SOUND CONTROLLING B.....	1
16	PAOZZ	24234	516638	.PLATE,MOUNTING.....	1
17	PAOZZ	24234	222796	.SWITCH,INTERLOCK.....	1
18	PAOZZ	24234	290247	.CLAMP,LOOP.....	2
19	PAOZZ	24234	201870	.SCREW,MACHINE.....	10
20	PAOZZ	24234	243096	.CABLE ASSEMBLY,CONT.....	3
21	PAOZZ	24234	222644	.LAMP,INCANDESCENT.....	2
22	PAOZZ	75755	21M7285	.SCREW,MACHINE 6M X 1.0 X 12.....	18
23	PAOZZ	24234	360400	.VENTILATOR,AIR CIRC.....	3
24	PAOZZ	24234	515864	.PLATE,MOUNTING.....	1
25	PAOZZ	24234	342539	.LABEL.....	1
26	PAOZZ	24234	380007	.KNOB.....	3
27	PAOZZ	24234	380087	.KNOB.....	1
28	PAOZZ	24234	516643	.COVER,ACCESS.....	1
29	PAOZZ	24234	222677	.WIRING HARNESS.....	1
30	PAOZZ	71468	120-1809-000	.CONNECTOR BODY,PLUG.....	1
31	PAOZZ	06383	PLP2S	.TIE WRAP,WIRE.....	2
32	PAOZZ	24234	411271	.HOUSING,HEATER COMP.....	1
33	PAOZZ	24234	516640	.WELDMENT,BLOWER.....	1
34	PAOZZ	24234	352700	.PLASTIC STRIP.....	1
35	PAOZZ	24234	350700	.GASKET.....	1
36	PAOZZ	24234	312000	.HOSE,AIR DUCT.....	1
37	PAOZZ	24234	290267	.CLAMP,HOSE M6 X 1.0 X 12.....	2
38	PAOZZ	24234	355175	.GASKET.....	1
39	PAOZZ	24234	353806	.GASKET.....	1
40	PAOZZ	24234	516644	.FRAME,HEATER CORE.....	1
41	PAOZZ	24234	309851	.GROMMET,NONMETALLIC.....	1

SECTION II

TM 9-2320-365-24P

(1) ITEM NO	(2) SMR CODE	(3) FSCM	(4) PART NUMBER	(5) DESCRIPTION AND USABLE ON CODE (UOC)	(6) QTY
42	PAOZZ	24234	516651	.FRAME,HEATER CORE.....	1
43	PAOZZ	24234	340958	.PLATE,IDENTIFICATIO.....	1
44	PAOZZ	24234	515867	.COUPLING,HOSE.....	2
45	MOOZZ	24234	352302X6	.GASKET MAKE FROM GASKET P/N 352302 (24234) X 6 IN LG.....	1
46	MOOZZ	24234	352302X14.5	.GASKET MAKE FROM GASKET P/N 352302 (24234) X 14 1/2 IN LG.....	1
47	PAOZZ	24234	353810	.GASKET.....	1
48	PAOZZ	24234	353400	.GASKET.....	1
49	PAOZZ	24234	352200	.GASKET.....	1
50	PAOZZ	24234	280375	.HEATER,VEHICULAR,CO.....	1
51	MOOZZ	24234	320000X10.6	.HOSE,NONMETALLIC MAKE FROM HOSE P/N 1315466 (12204) X 10.6 IN.....	1
52	PAOZZ	24234	173048	.VALVE,HEATER CONTRO.....	1
53	MOOZZ	24234	320000X21.5	.HOSE,NONMETALLIC MAKE FROM HOSE P/N 1315466 (12204) X 21.5 IN.....	1
54	PAOZZ	24234	342550	.LABEL.....	2
55	MOOZZ	24234	320000X33.3	.HOSE,NONMETALLIC MAKE FROM HOSE P/N 1315466 (12204) X 33.3 IN.....	1
56	PAOZZ	24234	355148	.GASKET.....	1
57	PAOZZ	24234	515865	.ROD,STRAIGHT,HEADLE.....	2
58	PAOZZ	99688	62229	.PUSH ON NUT.....	9
59	PAOZZ	24234	355150	.SEAL,NONMETALLIC ST.....	2
60	PAOZZ	24234	300620	.GROMMET,NONMETALLIC.....	1
61	PAOZZ	24234	515866	.COVER,SWITCH TERMIN.....	1
62	PAOZZ	24234	300597	.GROMMET,METALLIC.....	2
63	PAOZZ	84256	ALS3-610-4.2	.NUT,PLAIN,CLINCH.....	6
64	PAOZZ	24234	516653	.FRAME,HEATER CORE.....	1
65	PAOZZ	24234	360784	.GROMMET,RUBBER.....	1

END OF FIGURE

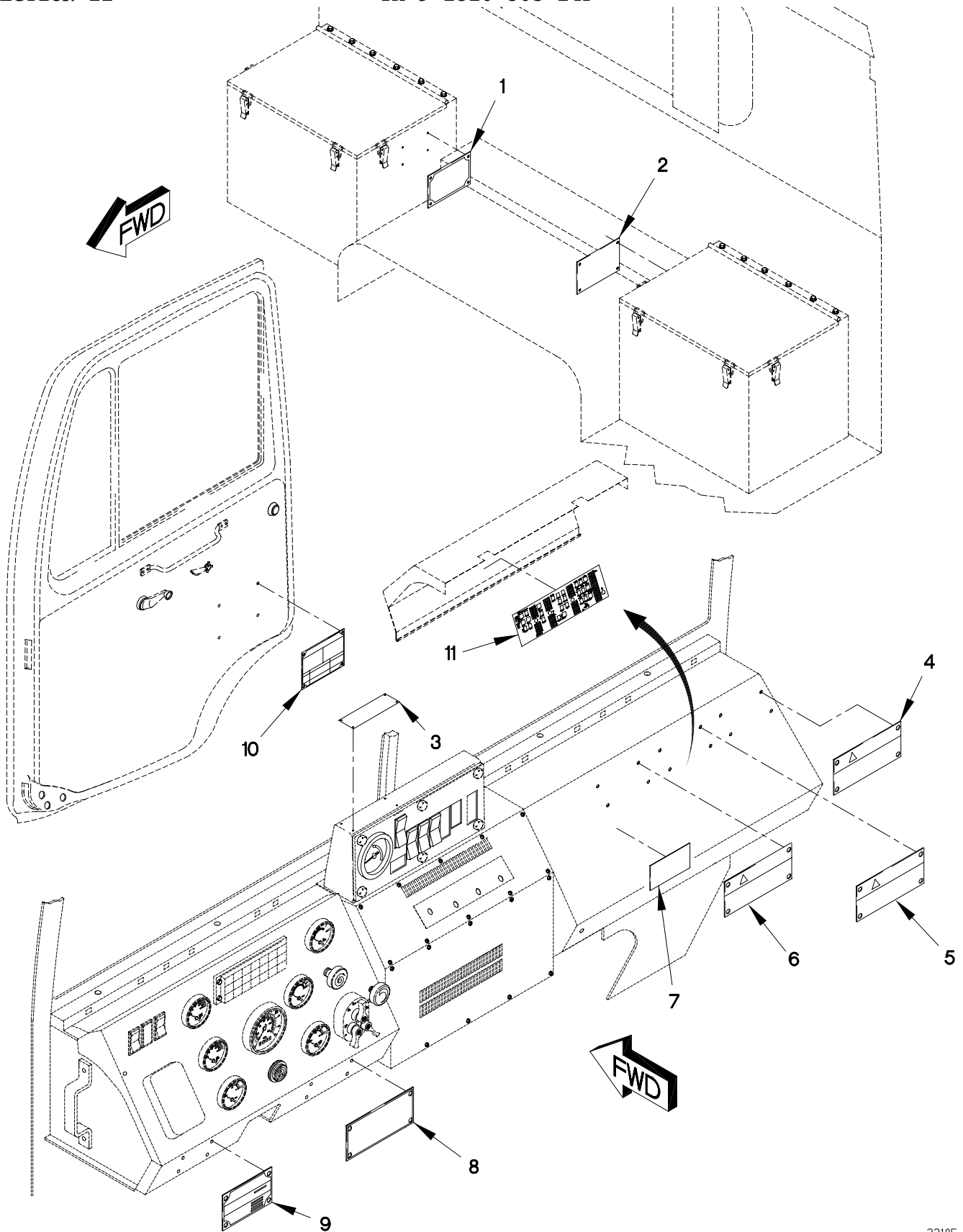

FIGURE 250. DATA AND IDENTIFICATION PLATES (SHEET 1 OF 3)

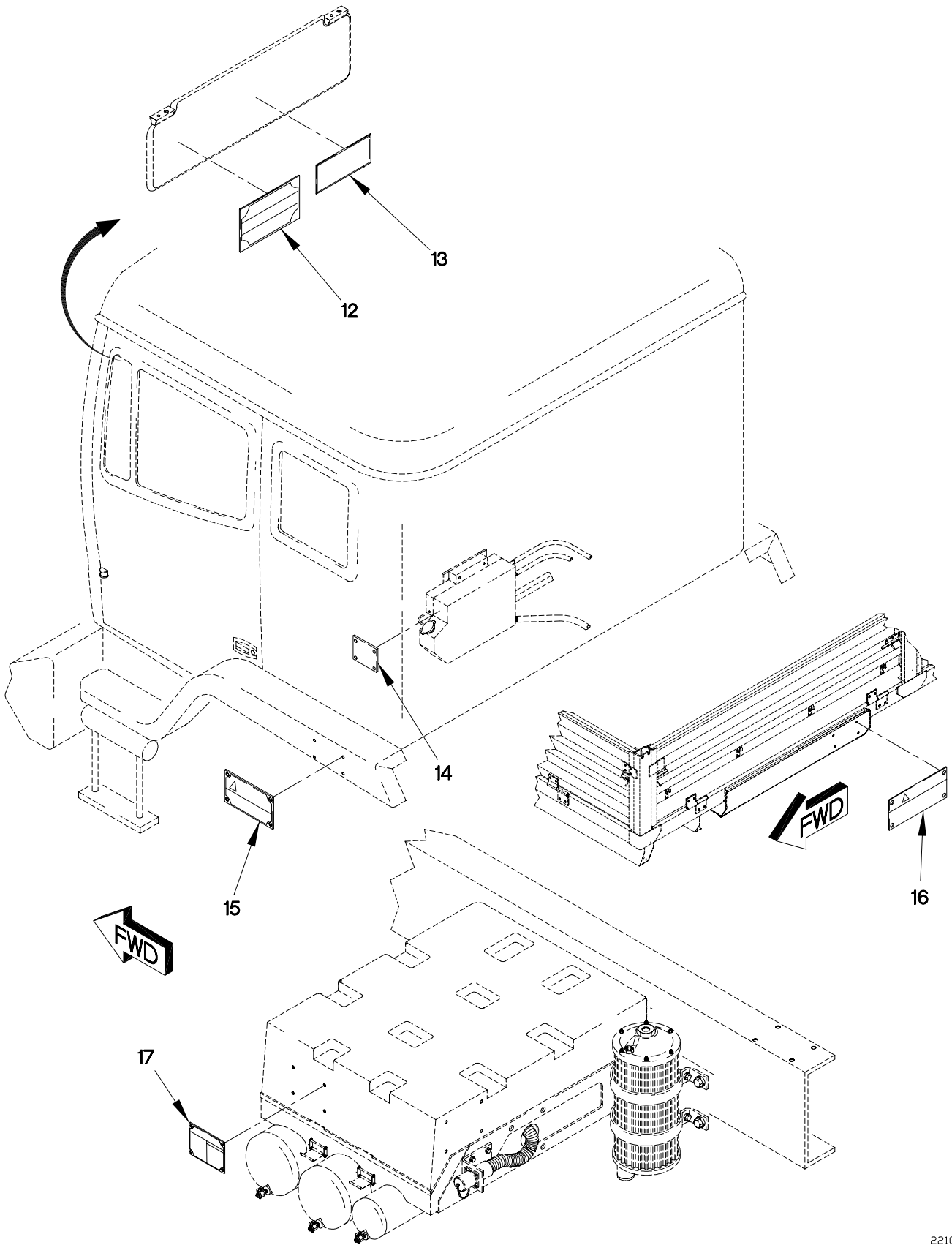

FIGURE 250. DATA AND IDENTIFICATION PLATES (SHEET 2 OF 3)

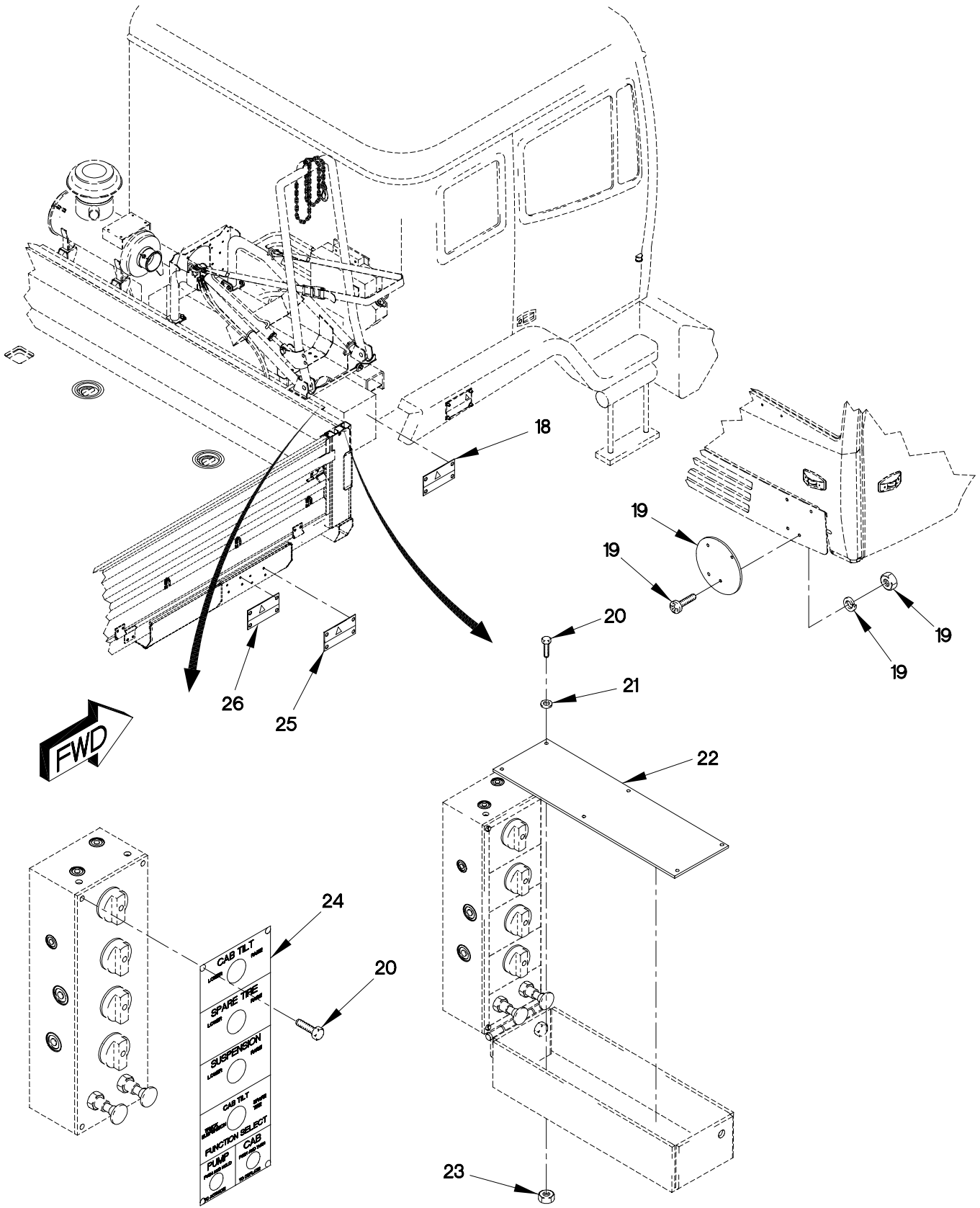

FIGURE 250. DATA AND IDENTIFICATION PLATES (SHEET 3 OF 3)

(1) ITEM NO	(2) SMR CODE	(3) FSCM	(4) PART NUMBER	(5) DESCRIPTION AND USABLE ON CODE (UOC)	(6) QTY
GROUP 2210: DATA PLATES AND INSTRUCTION HOLDERS FIG.250 DATA AND IDENTIFICATION PLATES					
1	XDOZZ	19207	12419099	PLATE, IDENTIFICATIO.....	1
2	PAOZZ	19207	12419100	PLATE, INSTRUCTION.....	1
3	PAOZZ	19207	12340917	DECAL.....	1
4	XDOZZ	19207	12417634	PLATE, IDENTIFICATIO.....	1
5	PAOZZ	19207	12417616	PLATE, INSTRUCTION.....	1
6	PAOZZ	0FW39	12420376-001	PLATE, INSTRUCTION..... UOC:LWB, LWC, LWD,	1
7	PAOZZ	19207	11643398	PLATE, INSTRUCTION.....	1
8	PAOZZ	19207	12419939	PLATE, INSTRUCTION.....	1
9	XDOZZ	19207	12420203	PLATE, IDENTIFICATIO..... UOC:LWB,	1
9	XDOZZ	0FW39	12420205	PLATE, IDENTIFICATIO..... UOC:LWD,	1
9	XDOZZ	0FW39	12420207-001	PLATE, IDENTIFICATIO..... UOC:LWC,	1
9	XDOZZ	19207	12418261	PLATE, INSTRUCTION..... UOC:LAA,	1
9	XDOZZ	0FW39	12414730-001	PLATE, IDENTIFICATIO..... UOC:LAC,	1
9	XDOZZ	19207	12418088	PLATE, IDENTIFICATIO..... UOC:LAD,	1
9	XDOZZ	19207	12414732	PLATE, IDENTIFICATIO..... UOC:LAB,	1
10	XDOZZ	0FW39	12420685	PLATE, SHIPPING DATA..... UOC:LAB,	1
10	XDOZZ	0FW39	12420684	PLATE, SHIPPING DATA..... UOC:LWB,	1
10	XDOZZ	0FW39	12420681	PLATE, INSTRUCTION..... UOC:LAA,	1
10	XDOZZ	0FW39	12420680-001	PLATE, INSTRUCTION..... UOC:LAC,	1
10	XDOZZ	0FW39	12420679-001	PLATE, INSTRUCTION..... UOC:LWC,	1
10	XDOZZ	0FW39	12420683	PLATE, INSTRUCTION..... UOC:LAD,	1
10	XDOZZ	0FW39	12420682	PLATE, INSTRUCTION..... UOC:LWD,	1
11	PAOZZ	0FW39	12422474	DECAL, PCB SCHEMATIC.....	1
12	XDOZZ	0FW39	12418116-001	PLATE, IDENTIFICATIO.....	1
13	XDOZZ	0FW39	12418400-001	PLATE, IDENTIFICATIO.....	1
14	PAOZZ	19207	12419097-001	PLATE, INSTRUCTION.....	1
15	PAOZZ	19207	12417316	PLATE, INSTRUCTION.....	2

SECTION II

TM 9-2320-365-24P

(1) ITEM NO	(2) SMR CODE	(3) FSCM	(4) PART NUMBER	(5) DESCRIPTION AND USABLE ON CODE (UOC)	(6) QTY
16	PAOZZ	0FW39	12419098	PLATE, INSTRUCTION.....	1
17	PAOZZ	0FW39	12420459-001	PLATE, INSTRUCTION.....	1
18	PAOZZ	19207	12417317	PLATE, INSTRUCTION.....	1
19	PAOZZ	81337	6-1-2248	SIGN KIT, VEHICLE CL.....	1
20	PAOZZ	0FW39	12414419-056	SCREW, CAP, HEXAGON H M5 X .8 X 10...	12
21	PAOZZ	19207	12414560-011	WASHER, SPRING TENSI M5.....	6
22	PAOZZ	0FW39	12420759	PLATE, INSTRUCTION.....	1
23	PAOZZ	19207	12414474-009	NUT, PLAIN, HEXAGON M5 X .8.....	6
24	PAOZZ	0FW39	12420758	PLATE, INSTRUCTION.....	1
25	PAOZZ	19207	12417618	PLATE, INSTRUCTION..... UOC: LWB, LWC, LWD,	1
26	XDOZZ	19207	12419124	PLATE, INSTRUCTION..... UOC: LWB, LWC, LWD,	1

END OF FIGURE

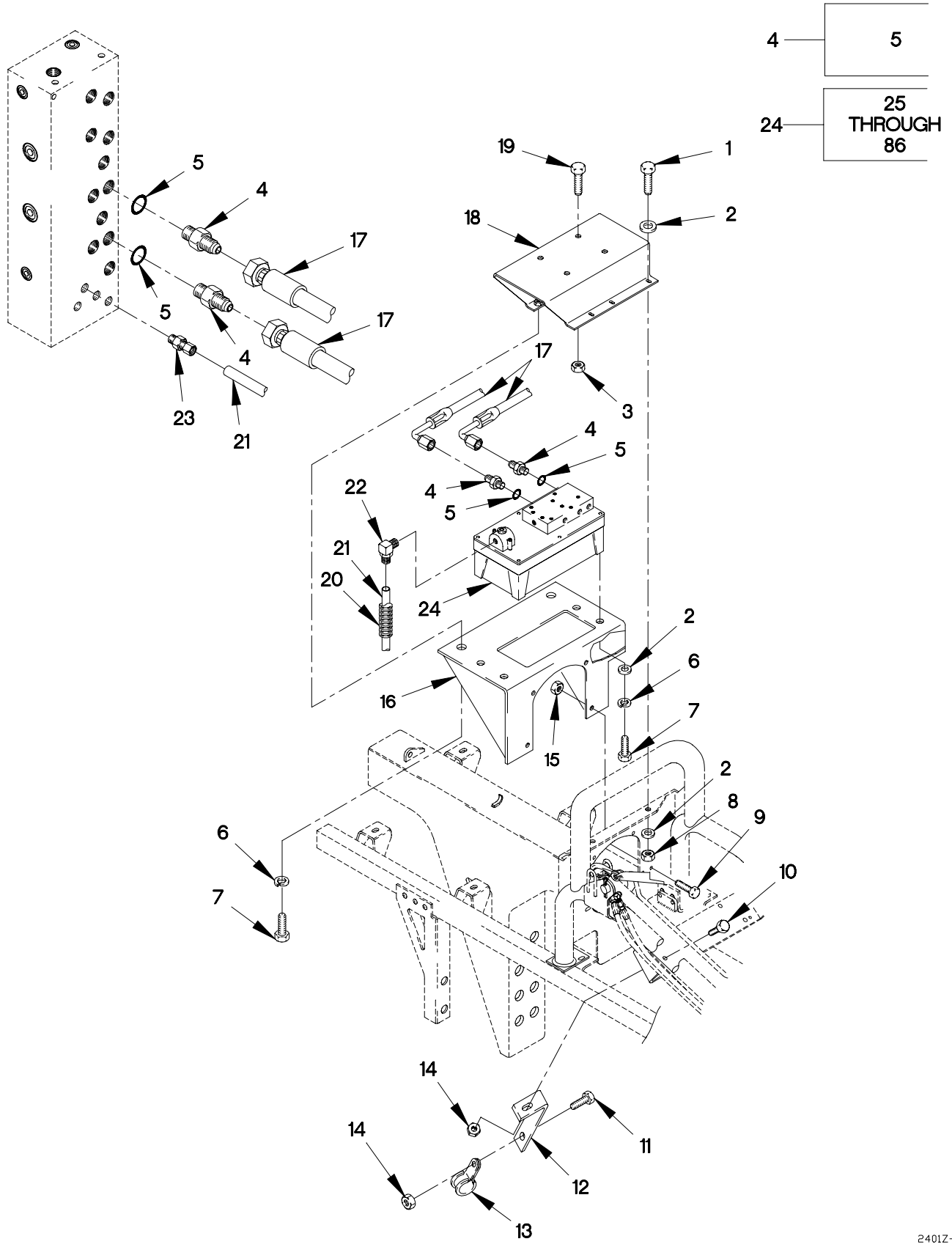

FIGURE 251. AIR/HYDRAULIC POWER UNIT, HOSES AND FITTINGS
(SHEET 1 OF 2)

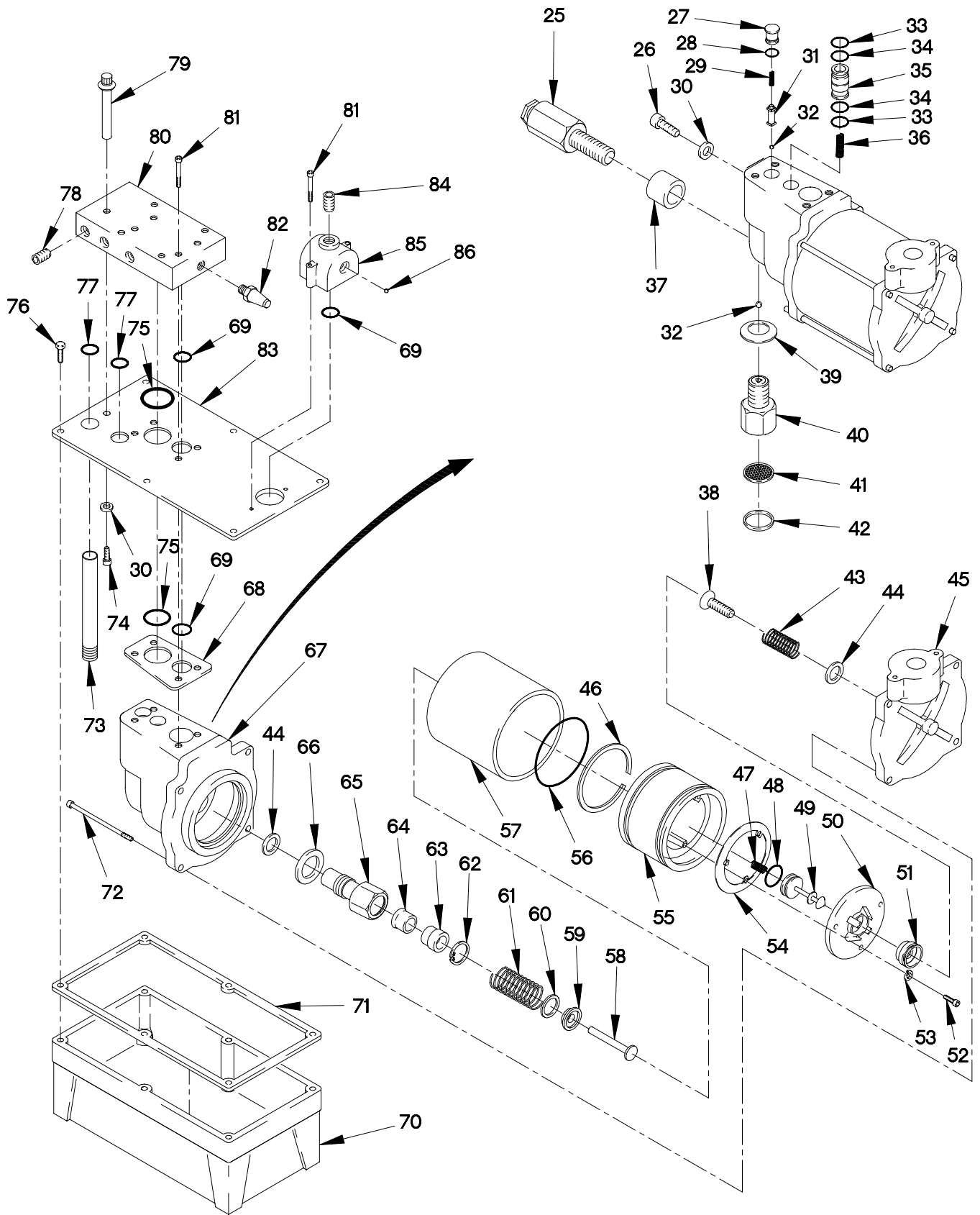

FIGURE 251. AIR/HYDRAULIC POWER UNIT, HOSES AND FITTINGS
(SHEET 2 OF 2)

SECTION II

TM 9-2320-365-24P

(1) ITEM NO	(2) SMR CODE	(3) FSCM	(4) PART NUMBER	(5) DESCRIPTION AND USABLE ON CODE (UOC)	(6) QTY
GROUP 2401: PUMP AND MOTOR FIG.251 AIR/HYDRAULIC POWER UNIT, HOSES AND FITTINGS					
1	PAOZZ	81495	071 408 32	BOLT,MACHINE M8 X 1.25 X 25.....	4
2	PAOZZ	34914	990 3861	WASHER,FLAT M8.4.....	8
3	PAOZZ	19207	12414315-009	NUT,SELF-LOCKING,HE M10 X 1.5.....	4
4	PAOZZ	96906	MS51525A4	ADAPTER,STRAIGHT,TU.....	4
5	PAOZZ	96906	MS28778-4	.O-RING.....	4
6	PAOZZ	19207	12414560-018	WASHER,LOCK M8.....	6
7	PAOZZ	15526	933-M8X20	SCREW,CAP,HEXAGON H M8 X 1.25 X 20.	4
8	PAOZZ	1FH08	DIN555M8	NUT,PLAIN,HEXAGON M8 X 1.25.....	2
9	PAOZZ	0FW39	12414307-063	BOLT,MACHINE M10 X 1.5 X 25.....	4
10	PAOZZ	56161	10503805	SCREW,CAP,HEXAGON M6 X 1 X 20.....	2
11	PAOZZ	64678	000933 006058	SCREW,CAP,HEXAGON H.....	1
12	PAOZZ	19207	12420411	BRACKET,ANGLE.....	1
13	PAOZZ	18076	S630H-36	CLAMP,LOOP.....	1
14	PAOZZ	19207	12414308-002	NUT,SELF-LOCKING,E M6 X 1.....	2
15	PAOZZ	19207	12414308-019	NUT,SELF-LOCKING,EX M10 X 1.5.....	4
16	PAOZZ	19207	12420792-003	BRACKET,MOUNTING.....	1
17	PAOZZ	0FW39	12420745-009	HOSE ASSEMBLY,NONME.....	2
18	PAOZZ	19207	12421267	BRACKET,MULTIPLE AN.....	1
18	PAOZZ	19207	12422566	BRACKET,MOUNTING UN.....	1
19	PAOZZ	05824	M10X1.5X30 DIN93 3 ST	SCREW,CAP,HEXAGON H M10 X 1.5 X 30.	4
20	MOOZZ	19207	12420924-001X18	TUBING,FLEXIBLE MAKE FROM TUBING P/N 12420924-001 (19207) X 18 IN....	V
21	MOOZZ	0FW39	12420572-004X	TUBING,NONMETALLIC MAKE FROM HOSE P/N: NT-10004-BLK (79470), CUT TO LENGTH.....	V
22	PAOZZ	79470	1469X4X4	ELBOW,PIPE TO TUBE.....	1
23	PAOZZ	0TE27	AQ68-DOT-4X2SIL	ADAPTER,STRAIGHT,PI.....	1
24	PAOOF	0PFG7	58477	TANK AND PUMP UNIT,.....	1
25	PAFZZ	0PFG7	21278-40	.VALVE,SAFETY RELIEF.....	1
26	PAFZZ	80063	SMD331453-1	.SCREW,CAP,SOCKET HE 6-40 X 3/16...	1
27	PAFZZ	0PFG7	36497	.RETAINER,SEAT,VALVE.....	1
28	PAFZZ	81349	M83461/1-438	.PACKING,PREFORMED.....	1
29	PAFZZ	45225	10445	.SPRING,HELICAL,COMP.....	1
30	PAFZZ	0PFG7	10442	.WASHER,FLAT.....	2
31	PAFZZ	0PFG7	202568	.GUIDE,BALL,CHECK VA.....	1
32	PAFZZ	54225	10423	.BALL,BEARING.....	2
33	PAFZZ	45225	11863-012	.RETAINER,PACKING.....	2
34	PAFZZ	0PFG7	19775	.O-RING.....	2
35	PAFZZ	K0754	21094	.BUSHING,SLEEVE.....	1
36	PAFZZ	0PFG7	16448	.SPRING,HELICAL,COMP.....	1
37	PAFZZ	0PFG7	33959	.CYLINDER,ACTUATING,.....	1
38	PAFZZ	0PFG7	205674	.SCREW,MACHINE.....	1
39	PAFZZ	45225	10263	.WASHER,FLAT.....	1

SECTION II

TM 9-2320-365-24P

(1) ITEM NO	(2) SMR CODE	(3) FSCM	(4) PART NUMBER	(5) DESCRIPTION AND USABLE ON CODE (UOC)	(6) QTY
40	PAFZZ	0PFG7	48010	.ADAPTER,FLUID FILTE.....	1
41	PAOZZ	0PFG7	214578	.FILTER ELEMENT,FLUI.....	1
42	PAOZZ	0PFG7	214586	.RING,RETAINING.....	1
43	PAFZZ	45225	205679	.SPRING,HELICAL,COMP.....	1
44	PAFZZ	0PFG7	251391	.WASHER,FLAT.....	2
45	PAFZZ	0PFG7	51480	.HEAD,LINEAR ACTUATI.....	1
46	PAFZZ	45225	14265	.RING,WEARING.....	2
47	PAFZZ	45225	12692	.SPRING,HELICAL,COMP.....	1
48	PAFZZ	0PFG7	250192	.O-RING.....	1
49	PAFZZ	0PFG7	305475	.VALVE,POPPET,ENGINE.....	1
50	PAFZZ	0PFG7	33822	.END PLATE,PISTON.....	1
51	PAFZZ	45225	28183	.PISTON,PUMP.....	1
52	PAFZZ	0PFG7	211054	.SCREW,MACHINE.....	3
53	PAFZZ	0PFG7	10241	.WASHER,LOCK.....	3
54	PAFZZ	45225	28239	.GASKET.....	1
55	PAFZZ	0PFG7	52390	.PISTON,HYDRAULIC MO.....	1
56	PAFZZ	13841	11446	.GASKET.....	2
57	PAFZZ	0PFG7	37434	.CYLINDER ASSEMBLY,A.....	1
58	PAFZZ	0PFG7	28400	.PISTON,VALVE.....	1
59	PAFZZ	0PFG7	211082	.GUIDE,PISTON ROD.....	1
60	PAFZZ	0PFG7	202613	.BUMPER,NONMETALLIC.....	1
61	PAFZZ	45225	13938	.SPRING,HELICAL,COMP.....	1
62	PAFZZ	0PFG7	11034	.RING,RETAINING.....	1
63	PAFZZ	0PFG7	14121	.RETAINER,PACKING.....	1
64	PAFZZ	0PFG7	202624	.RETAINER,PACKING.....	1
65	PAFZZ	0PFG7	10970	.PLUG,PIPE.....	1
66	PAFZZ	45225	10261	.WASHER,FLAT.....	1
67	PAFZZ	0PFG7	50494	.HOUSING,LIQUID PUMP.....	1
68	PAFZZ	45225	34283	.GASKET.....	1
69	PAFZZ	0PFG7	251217	.O-RING.....	3
70	PAOZZ	0PFG7	350887	.RESERVOIR,HYDRAULIC.....	1
71	PAOZZ	98897	33853	.GASKET.....	1
72	PAFZZ	0PFG7	17428	.SCREW,CAP, SOCKET HE.....	4
73	PAFZZ	0PFG7	15426	.NIPPLE,PIPE.....	1
74	PAFZZ	0PFG7	10807	.SCREW,MACHINE.....	1
75	PAFZZ	0PFG7	251216	.O-RING.....	1
76	PAOZZ	0PFG7	14456	.SCREW,MACHINE.....	6
77	PAFZZ	81349	M83461/1-442	.O-RING.....	2
78	PAFZZ	0PFG7	11048	.PLUG,PIPE.....	1
79	PAFZZ	0PFG7	251507	.GAGE ROD-CAP,LIQUID.....	1
80	PAFZZ	0PFG7	58473	.MANIFOLD ASSEMBLY,H.....	1
81	PAFZZ	0PFG7	11151	.SCREW,MACHINE.....	6
82	PAFZZ	0PFG7	15459	.PNEUMATIC MUFFLER,E.....	1
83	PAFZZ	0PFG7	420828	.COVER,ACCESS.....	1
84	PAFZZ	0PFG7	14972	.PLUG,PIPE.....	1
85	PAFZZ	0PFG7	350894	.FILTER BODY,INTAKE.....	1
86	PAFZZ	15434	216296	.PLUG,VENT.....	1

END OF FIGURE

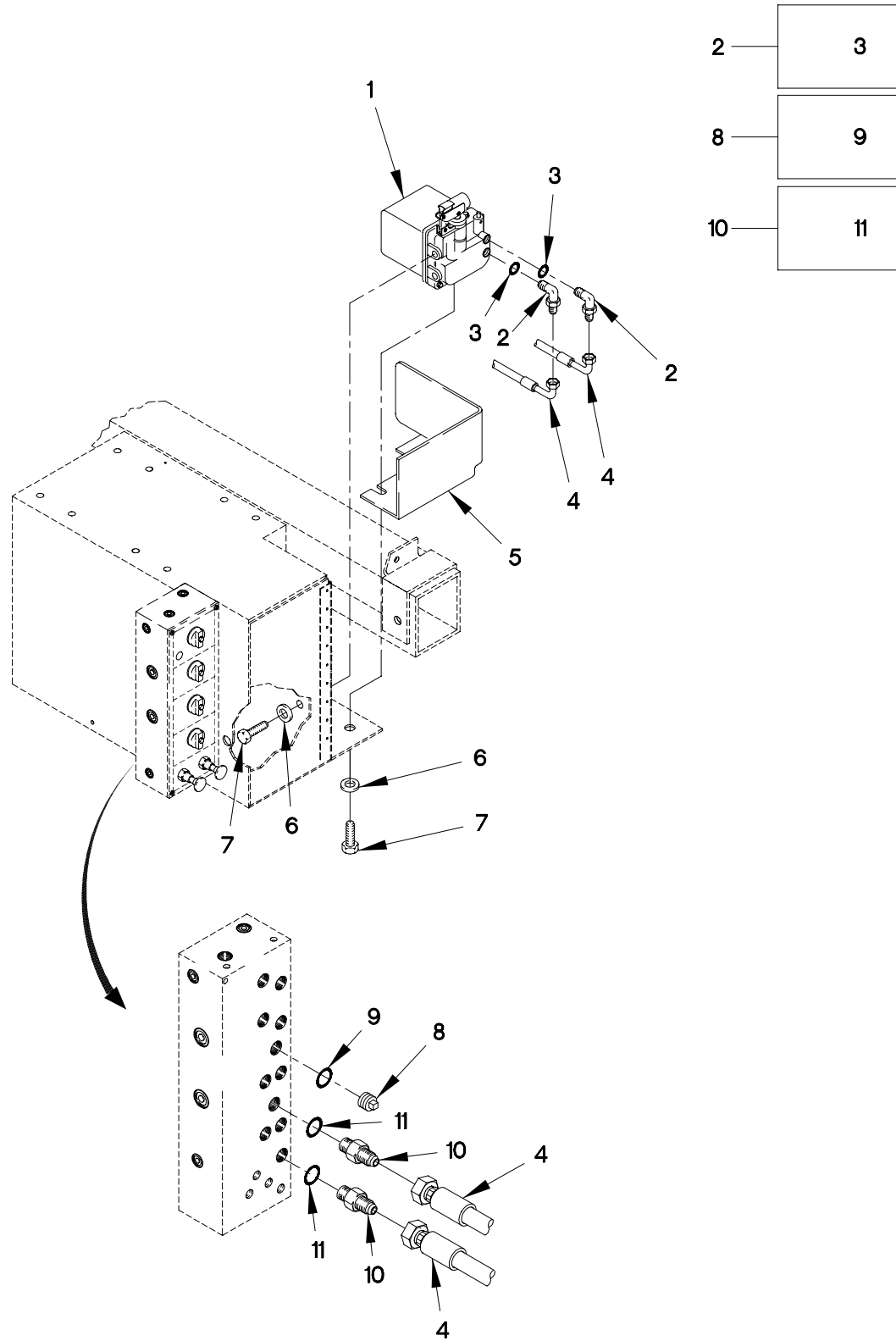

FIGURE 252. BACK-UP HYDRAULIC PUMP, HOSES AND FITTINGS

SECTION II

TM 9-2320-365-24P

(1) ITEM NO	(2) SMR CODE	(3) FSCM	(4) PART NUMBER	(5) DESCRIPTION AND USABLE ON CODE (UOC)	(6) QTY
GROUP 2401: PUMP AND MOTOR FIG.252 BACK-UP HYDRAULIC PUMP, HOSES AND FITTINGS					
1	PAOZZ	26952	HP5003-4204	PUMP, HYDRAULIC RAM,	1
2	PAOZZ	96906	MS51527A4Z	ELBOW, TUBE TO BOSS.....	2
3	PAOZZ	96906	MS28778-4	.O-RING.....	1
4	PAOZZ	19207	12420745-006	HOSE ASSEMBLY, NONME.....	2
5	PAOZZ	0FW39	12420747	COVER, HYDRAULIC, PUM.....	1
6	PAOZZ	64678	007349010003	WASHER, FLAT M10.....	4
7	PAOZZ	96906	MS16997-99	SCREW, CAP, SOCKET HE.....	4
8	PAOZZ	81343	4 090109AB	PLUG, MACHINE THREAD.....	1
9	PAOZZ	96906	MS28778-4	.O-RING.....	1
10	PAOZZ	96906	MS51525A4	ADAPTER, STRAIGHT, TU.....	2
11	PAOZZ	96906	MS28778-4	.O-RING.....	1

END OF FIGURE

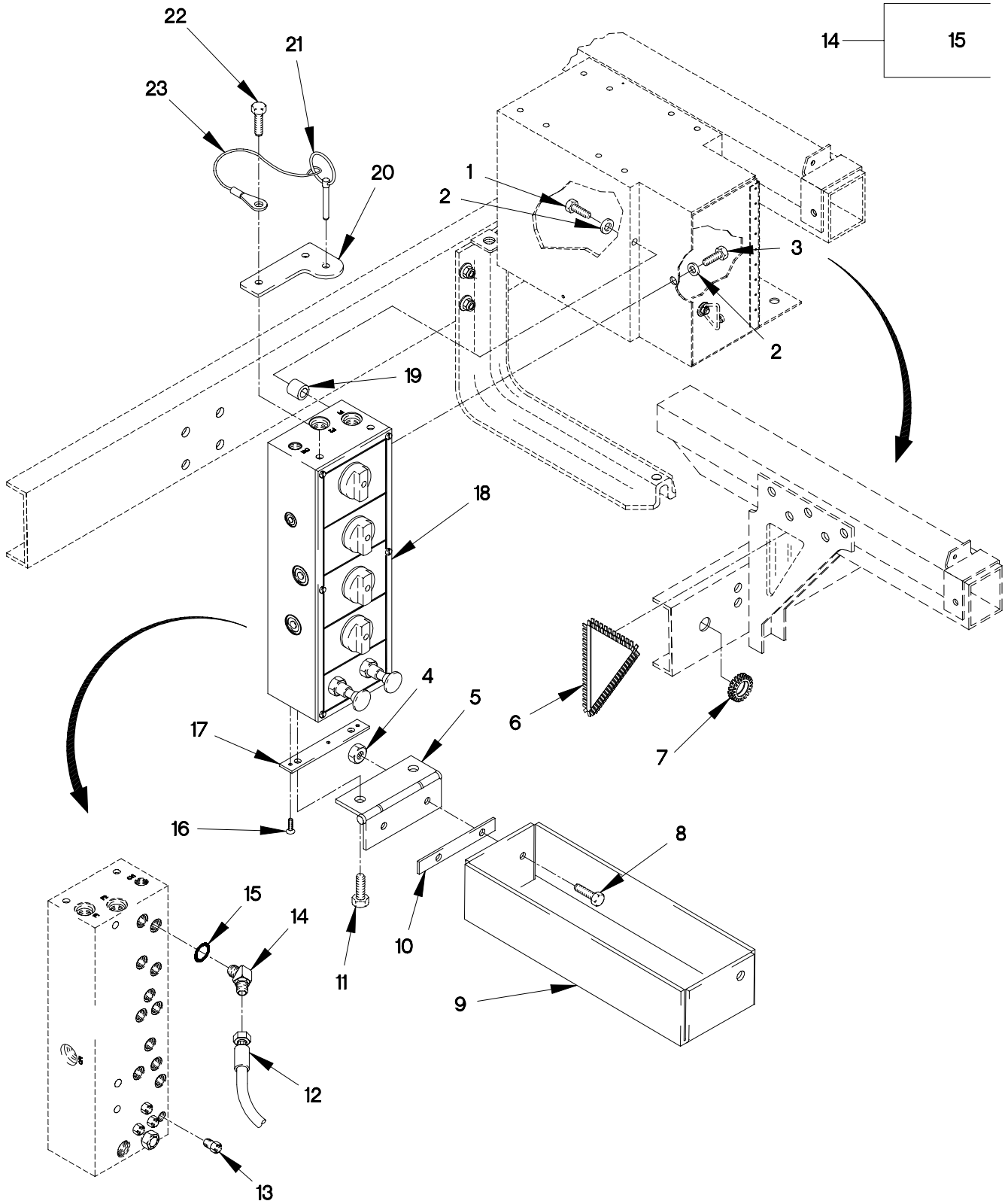

FIGURE 253. HYDRAULIC MANIFOLD, HOSES AND FITTINGS

(1) ITEM NO	(2) SMR CODE	(3) FSCM	(4) PART NUMBER	(5) DESCRIPTION AND USABLE ON CODE (UOC)	(6) QTY
GROUP 2402: MANIFOLD AND/OR CONTROL VALVES					
FIG.253 HYDRAULIC MANIFOLD, HOSES AND FITTINGS					
1	PAOZZ	19207	12414419-095	SCREW,CAP,HEXAGON H M8 X 1.25 X 35.	2
2	PAOZZ	19207	12421459	SPACER,RING.....	4
3	PAOZZ	81495	071 408 32	BOLT,MACHINE M8 X 1.25 X 25.....	3
4	PAOZZ	19207	12414308-018	NUT,SELF-LOCKING,EX M8 X 1.25.....	2
5	PAOZZ	19207	12420760	HINGE,BUTT.....	1
6	PAOZZ	80205	MS21266-5N	GROMMET,NONMETALLIC.....	2
7	PAOZZ	96906	MS21266-4N	GROMMET,NONMETALLIC.....	2
8	PAOZZ	19207	12414307-037	BOLT,MACHINE M8 X 1.25 X 25.....	2
9	PAOZZ	19207	12421154	COVER,INTAKE MANIFO.....	1
10	PAOZZ	19207	12420774	PLATE,MOUNTING.....	1
11	PAOZZ	19207	12414419-055	SCREW,CAP,HEXAGON H M5 X 0.8 X 8...	2
12	PAOZZ	19207	12420745-005	HOSE ASSEMBLY,NONME.....	2
13	PAOZZ	0TE27	AQ68-DOT-4X2SIL	ADAPTER,STRAIGHT,PI.....	4
14	PAOZZ	81343	4-4 070320C	ELBOW,TUBE TO BOSS.....	2
15	PAOZZ	96906	MS28778-4	.O-RING.....	1
16	PAOZZ	80204	B1834A08014N	SCREW,MACHINE.....	2
17	PAOZZ	19207	12420775	SPACER,MANFIFOLD CO.....	1
18	PAOOO	0FW39	12420621	MANIFOLD ASSEMBLY,H (FOR COMPONENT PARTS SEE FIG.255).....	1
18	PAOOO	19207	12420621-001	MANIFOLD,HYDRAULIC (FOR COMPONENT PARTS SEE FIG.254).....	1
19	PAOZZ	19207	12420733	SPACER,MANIFOLD.....	2
20	PAOZZ	19207	12421152	PLATE,COVER,INTAKE.....	1
21	PAOZZ	19207	12422447	PIN,QUICK RELEASE.....	1
22	PAOZZ	15434	C0718103500	SCREW,CAP,HEXAGON H.....	2
23	PAOZZ	84256	LT1504-C10-16	LANYARD ASSEMBLY.....	1

END OF FIGURE

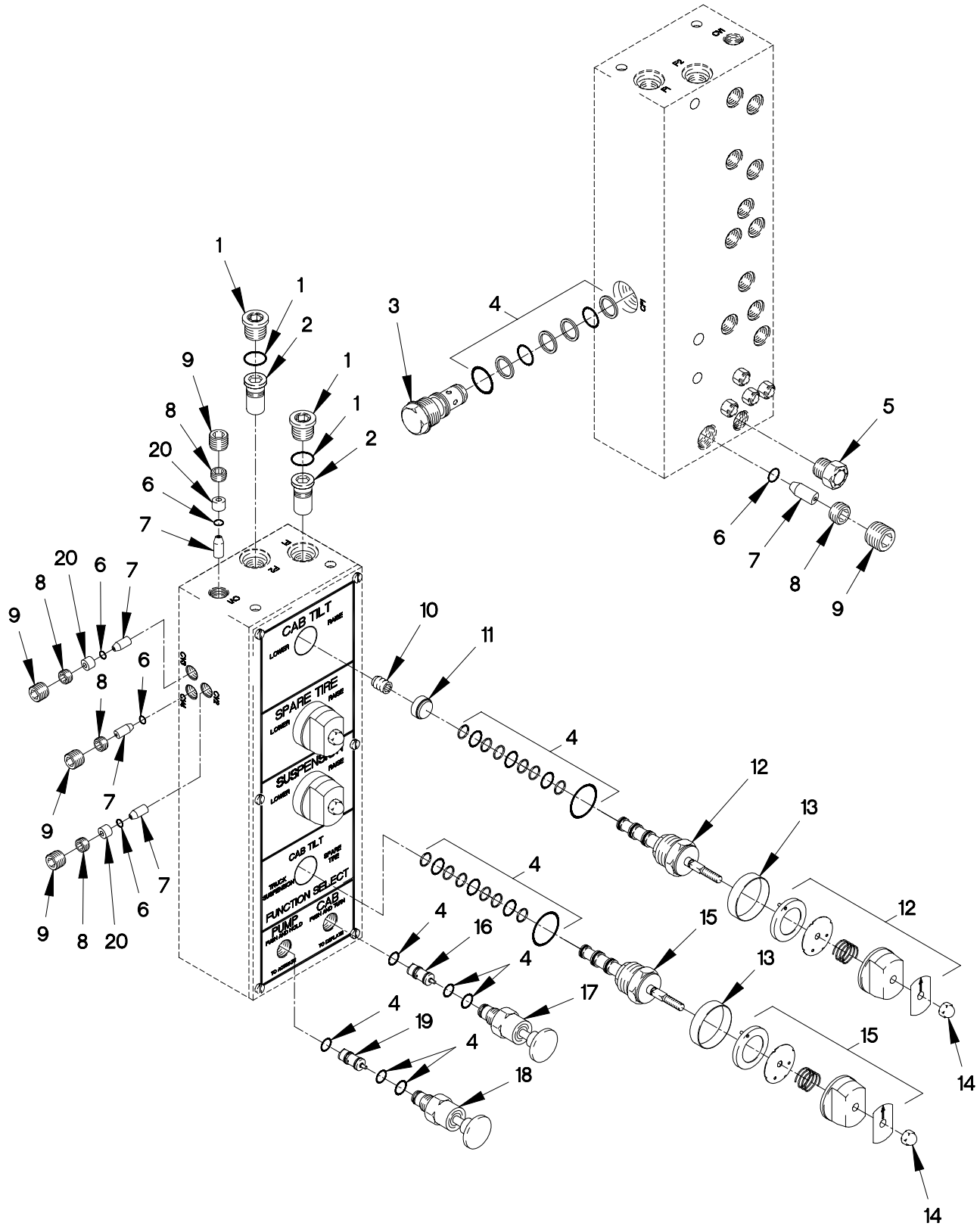

FIGURE 254. HYDRAULIC MANIFOLD ASSEMBLY

(1) ITEM NO	(2) SMR CODE	(3) FSCM	(4) PART NUMBER	(5) DESCRIPTION AND USABLE ON CODE (UOC)	(6) QTY
GROUP 2402: MANIFOLD AND/OR CONTROL VALVES					
FIG.254 HYDRAULIC MANIFOLD ASSEMBLY					
1	PAOOO	0PFG7	214014	FITTING, PLUG.....	2
2	PAOZZ	0PFG7	252198	FILTER.....	2
3	PAOOO	0PFG7	252210	VALVE, CHECK.....	1
4	PAOZZ	0PFG7	300952	KIT, O-RING.....	1
5	PAOZZ	0PFG7	251599	CAP, FILLER BREATHER.....	1
6	PAOZZ	45225	10265	O-RING.....	5
7	PAOZZ	0PFG7	207751	VALVE, CHECK.....	5
8	PAOZZ	0PFG7	17240	SCREW, HOL LOCK.....	5
9	PAOZZ	0PFG7	252200	FITTING, PLUG.....	5
10	PAOZZ	0PFG7	252201	SCREW, ORIFICE.....	2
11	PAOZZ	0PFG7	252953	FILTER, ORIFICE.....	2
12	PAOOO	0PFG7	252209	VALVE, CARTRIDGE 4 W.....	3
13	PAOZZ	0PFG7	252613	BOOT, DUST.....	4
14	PAOZZ	0PFG7	252871	NUT, ACORN.....	4
15	PAOOO	0PFG7	252208	VALVE, CARTRIDGE.....	1
16	PAOOO	0PFG7	351293	VALVE, ACTUATOR.....	1
17	PAOOO	0PFG7	206104	CARTRIDGE, CHECK VAL.....	1
18	PAOOO	0PFG7	250226	CARTRIDGE, VALVE.....	1
19	PAOOO	0PFG7	351291	VALVE, ACTUATOR.....	1
20	PAOZZ	0PFG7	252202	SPACER.....	3

END OF FIGURE

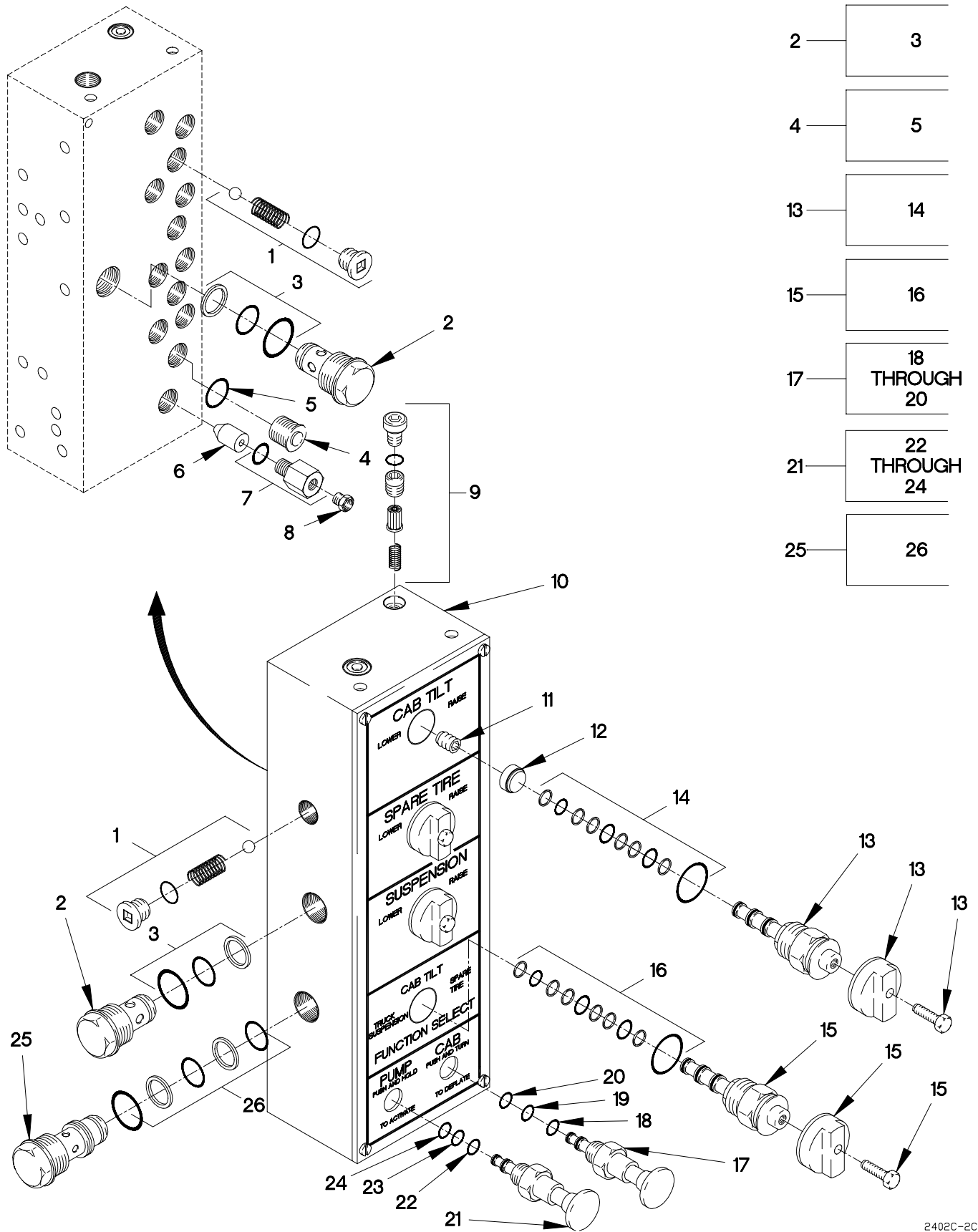

FIGURE 255. HYDRAULIC MANIFOLD ASSEMBLY

(1) ITEM NO	(2) SMR CODE	(3) FSCM	(4) PART NUMBER	(5) DESCRIPTION AND USABLE ON CODE (UOC)	(6) QTY
GROUP 2402: MANIFOLD AND/OR CONTROL VALVES FIG.255 HYDRAULIC MANIFOLD ASSEMBLY					
1	PAOZZ	09990	745801	VALVE,CHECK.....	2
2	PAOZZ	09990	CV101PX4879	VALVE,CHECK.....	2
3	PAOZZ	09990	SK10-2	.PARTS KIT,SEAL REPL.....	1
4	PAOZZ	09990	108X4K	PLUG,PIPE.....	1
5	PAOZZ	96906	MS28778-4	.O-RING.....	1
6	PAOZZ	09990	25146-19	VALVE,CHECK.....	1
7	PAOZZ	09990	25110-02	ADAPTER,CHECK VALVE.....	1
8	PAOZZ	09990	25110-03	MUFFLER,INTAKE.....	1
9	PAOZZ	09990	75223-11	FILTER ELEMENT,FLUI.....	2
10	XAOO	09990	17004-34	BODY,.....	1
11	PAOZZ	09990	25158-29	PLUG.....	2
12	PAOZZ	6N659	ST117073098-000	FILTER,FLUID.....	1
13	PAOZZ	09990	DM104LD1X4879	VALVE,ROTARY,DIRECT.....	3
14	PAOZZ	09990	SK10-4	.PARTS KIT,REPLACEME.....	1
15	PAOZZ	09990	DM104LN8X4879	VALVE,ROTARY,SELECT.....	1
16	PAOZZ	09990	SK10-4	.PARTS KIT,REPLACEME.....	1
17	PAOO	88233	25228-02	VALVE,STOP-CHECK.....	1
18	PAOZZ	96906	MS28775-910	.O-RING.....	1
19	PAOZZ	96906	MS28775-015	.O-RING.....	1
20	PAOZZ	96906	MS28775-014	.O-RING.....	1
21	PAOO	09990	25228-01	VALVE,STOP-CHECK.....	1
22	PAOZZ	96906	MS28775-910	.O-RING.....	1
23	PAOZZ	96906	MS28775-015	.O-RING.....	1
24	PAOZZ	96906	MS28775-014	.O-RING.....	1
25	PAOZZ	09990	CP104PX4879	VALVE,CHECK.....	1
26	PAOZZ	09990	SK10-3	.PARTS KIT,SEAL REPL.....	1

END OF FIGURE

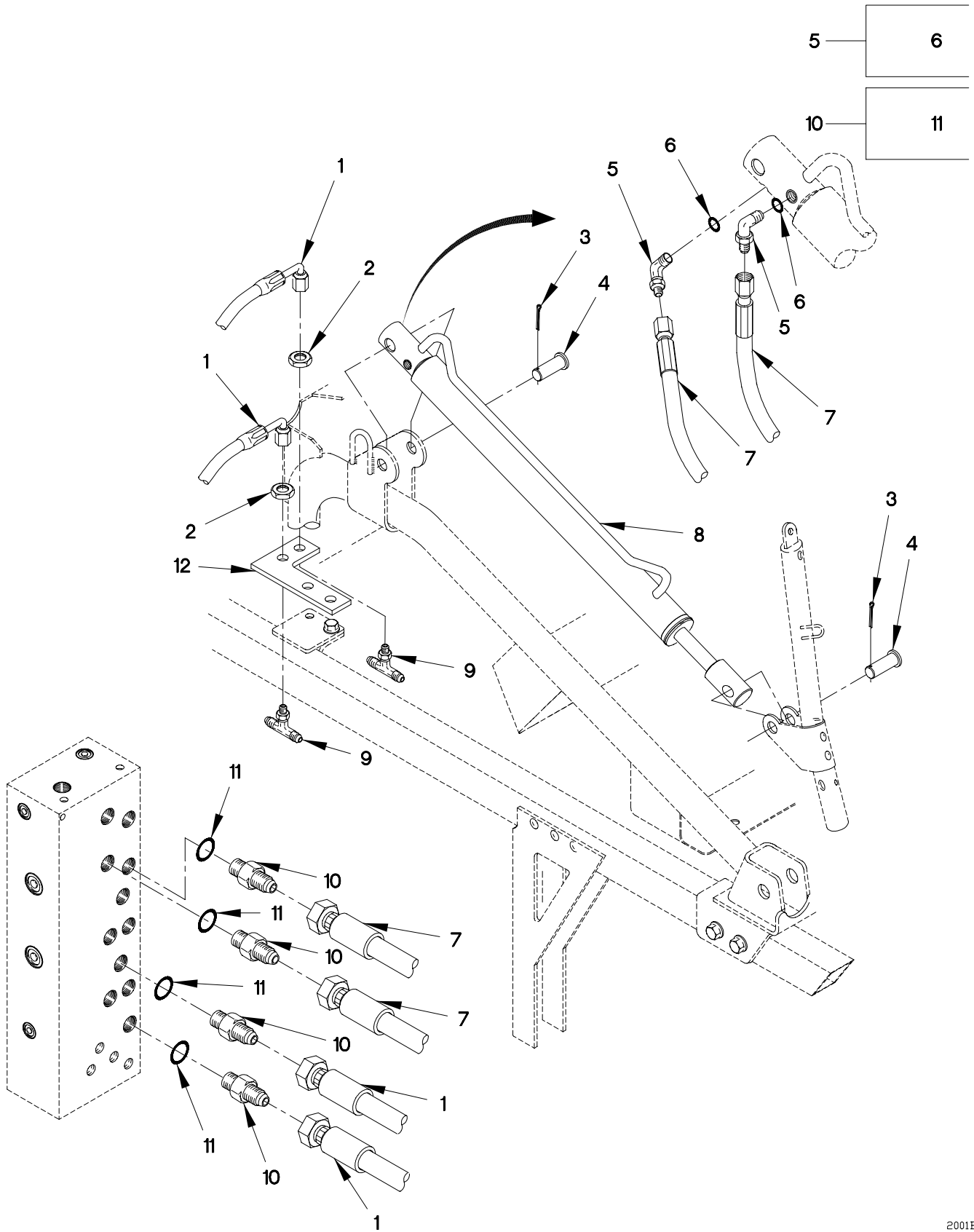

FIGURE 256. SPARE TIRE RETAINER LIFT CYLINDER, HOSES AND FITTINGS

SECTION II

TM 9-2320-365-24P

(1) ITEM NO	(2) SMR CODE	(3) FSCM	(4) PART NUMBER	(5) DESCRIPTION AND USABLE ON CODE (UOC)	(6) QTY
GROUP 2404: TILT CYLINDERS AND TILT CRANK					
FIG.256 SPARE TIRE RETAINER LIFT CYLINDER, HOSES AND FITTINGS					
1	PAOZZ	19207	12420745-008	HOSE ASSEMBLY, NONME.....	2
2	PAOZZ	79470	C5924X4	LOCKNUT, TUBE FITTING.....	2
3	PAOZZ	96906	MS24665-459	PIN, COTTER.....	2
4	PAOZZ	19207	12417653-195	PIN, STRAIGHT, HEADED.....	2
5	PAOZZ	96906	MS51527A4Z	ELBOW, TUBE TO BOSS.....	2
6	PAOZZ	96906	MS28778-4	.O-RING.....	1
7	PAOZZ	0FW39	12420745-010	HOSE ASSEMBLY, NONME.....	2
8	PAOZZ	26952	UTTN91008.19	CYLINDER ASSEMBLY, A.....	1
9	PAOZZ	96906	MS51515A4	TEE, TUBE.....	2
10	PAOZZ	96906	MS51525A4	ADAPTER, STRAIGHT, TU.....	4
11	PAOZZ	96906	MS28778-4	.O-RING.....	1
12	PAOZZ	19207	12421263	BRACE, CORNER.....	1

END OF FIGURE

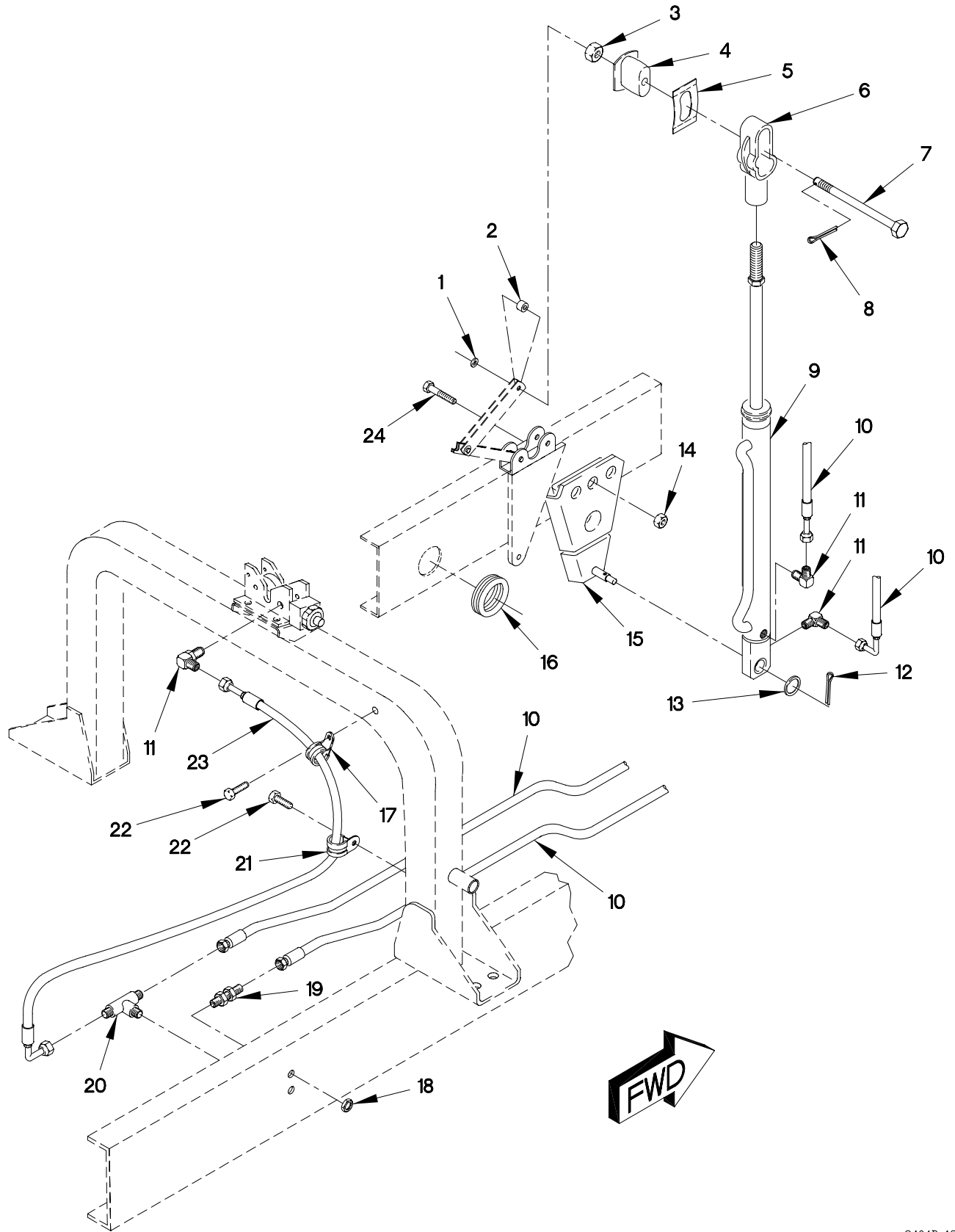

FIGURE 257. CAB HYDRAULIC CYLINDER, HOSES AND FITTINGS

(1) ITEM NO	(2) SMR CODE	(3) FSCM	(4) PART NUMBER	(5) DESCRIPTION AND USABLE ON CODE (UOC)	(6) QTY
GROUP 2404: TILT CYLINDERS AND TILT CRANK FIG.257 CAB HYDRAULIC CYLINDER, HOSES AND FITTINGS					
1	PAOZZ	19207	12414473-016	WASHER,FLAT.....	1
2	PAOZZ	19207	12418222	SPACER,SLEEVE.....	1
3	PAOZZ	19207	12414315-017	NUT,PLAIN,HEXAGON M18 X 1.5.....	1
4	PAOZZ	19207	12417905	CAM,CONTROL.....	1
5	PAOZZ	19207	12418220	WASHER,SPRING TENSI M26.....	1
6	PAOZZ	19207	12417924	BRACKET,MOUNTING.....	1
7	PAOZZ	19207	12418221	BOLT,SHOULDER M181 X 1 X 205.....	1
8	PAFZZ	80205	MS24665-457	PIN,COTTER.....	1
9	PAOZZ	0FW39	TVS22428	CYLINDER ASSEMBLY.....	1
10	PAOZZ	0FW39	12417262-002	HOSE ASSEMBLY,NONME.....	2
11	PAOZZ	96906	MS51527A4P	ELBOW,TUBE TO BOSS.....	3
12	PAOZZ	96906	MS24665-459	PIN,COTTER.....	1
13	PAOZZ	81349	D63474/1-31	WASHER,SPRING TENSI.....	1
14	PAOZZ	19207	12414308-025	NUT,SELF-LOCKING,EX.....	3
15	PAOZZ	0FW39	12417919-007	BRACKET,MOUNTING.....	1
16	PAOZZ	80205	MS21266-5N	GROMMET,NONMETALLIC.....	V
17	PAOZZ	0FW39	12419079-002	CLAMP,LOOP.....	1
18	PAOZZ	79470	C5924X4	LOCKNUT,TUBE FITTIN.....	2
19	PAOZZ	96906	MS51520A4	NIPPLE,TUBE.....	1
20	PAOZZ	30780	533T-4-4	TEE,TUBE.....	1
21	PAOZZ	18076	S630H-16	CLAMP,LOOP.....	1
22	PAOZZ	56161	10503805	SCREW,CAP,HEXAGON M6 X 1 X 20.....	2
23	PAOZZ	19207	12417262-005	HOSE ASSEMBLY,NONME.....	1
24	PAOZZ	19207	12414307-147	BOLT,MACHINE.....	3

END OF FIGURE

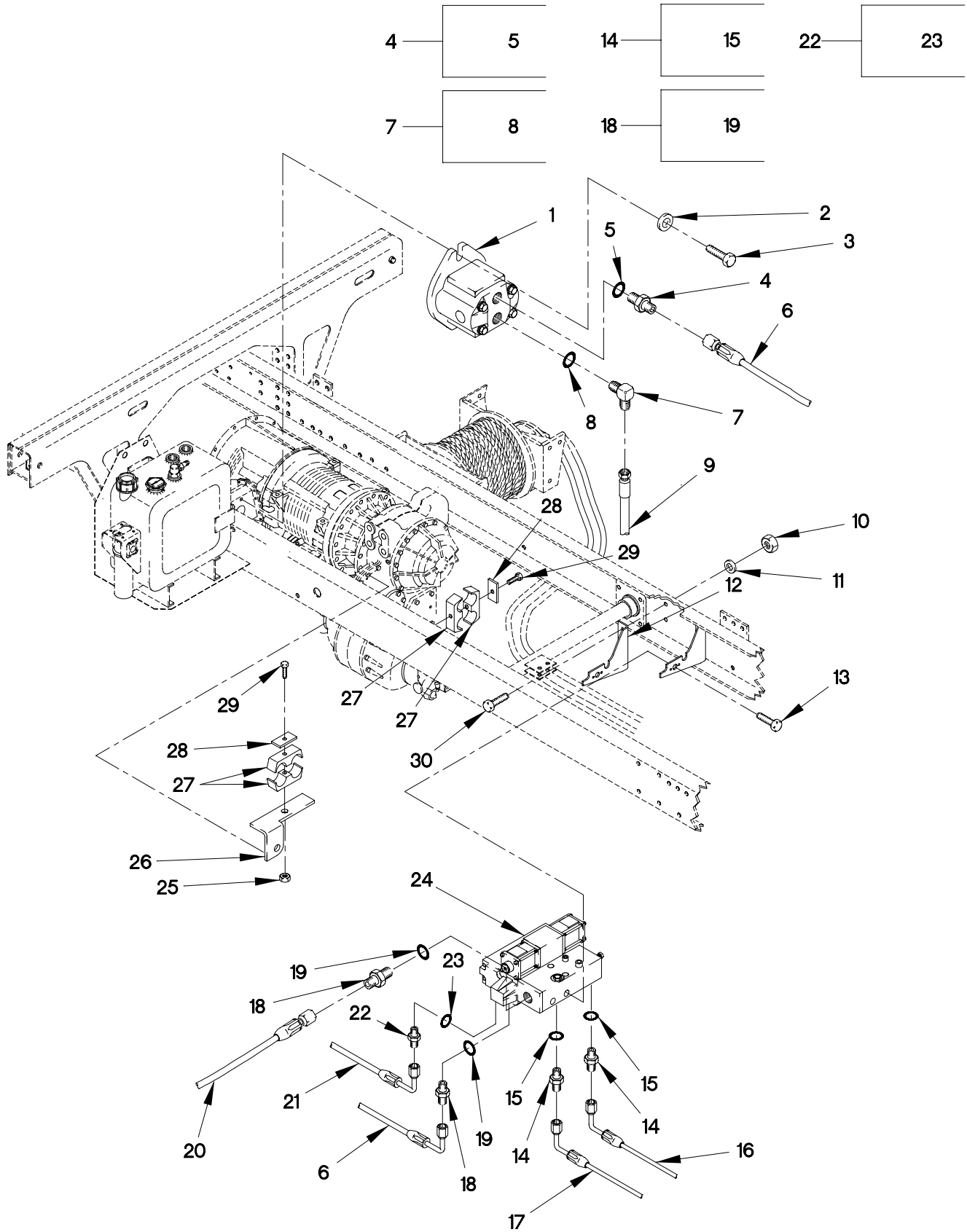

FIGURE 258. HYDRAULIC ROTARY PUMP, WINCH CONTROL VALVE, HOSES AND FITTINGS (SHEET 1 OF 3)

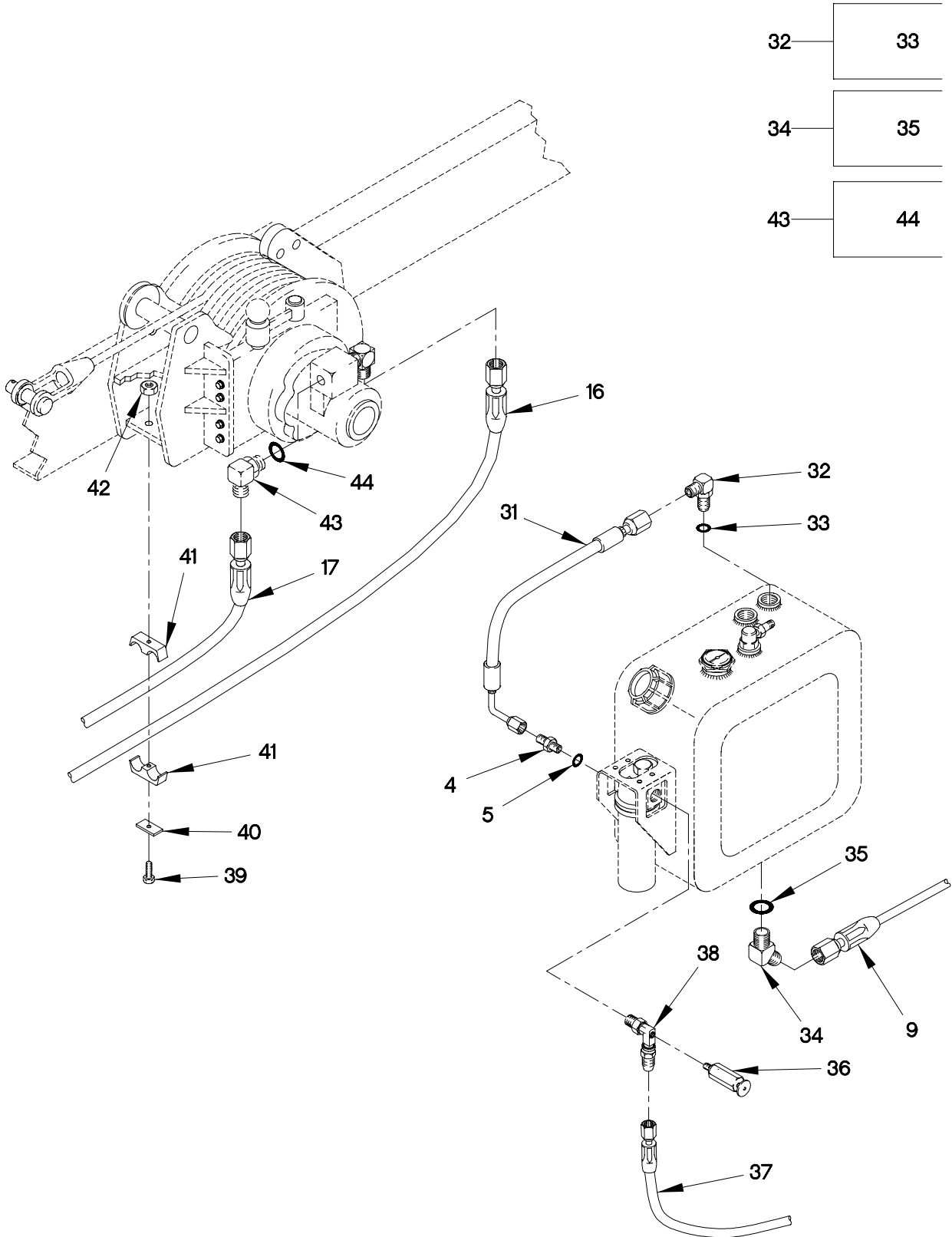

FIGURE 258. HYDRAULIC ROTARY PUMP, WINCH CONTROL VALVE, HOSES AND FITTINGS (SHEET 2 OF 3)

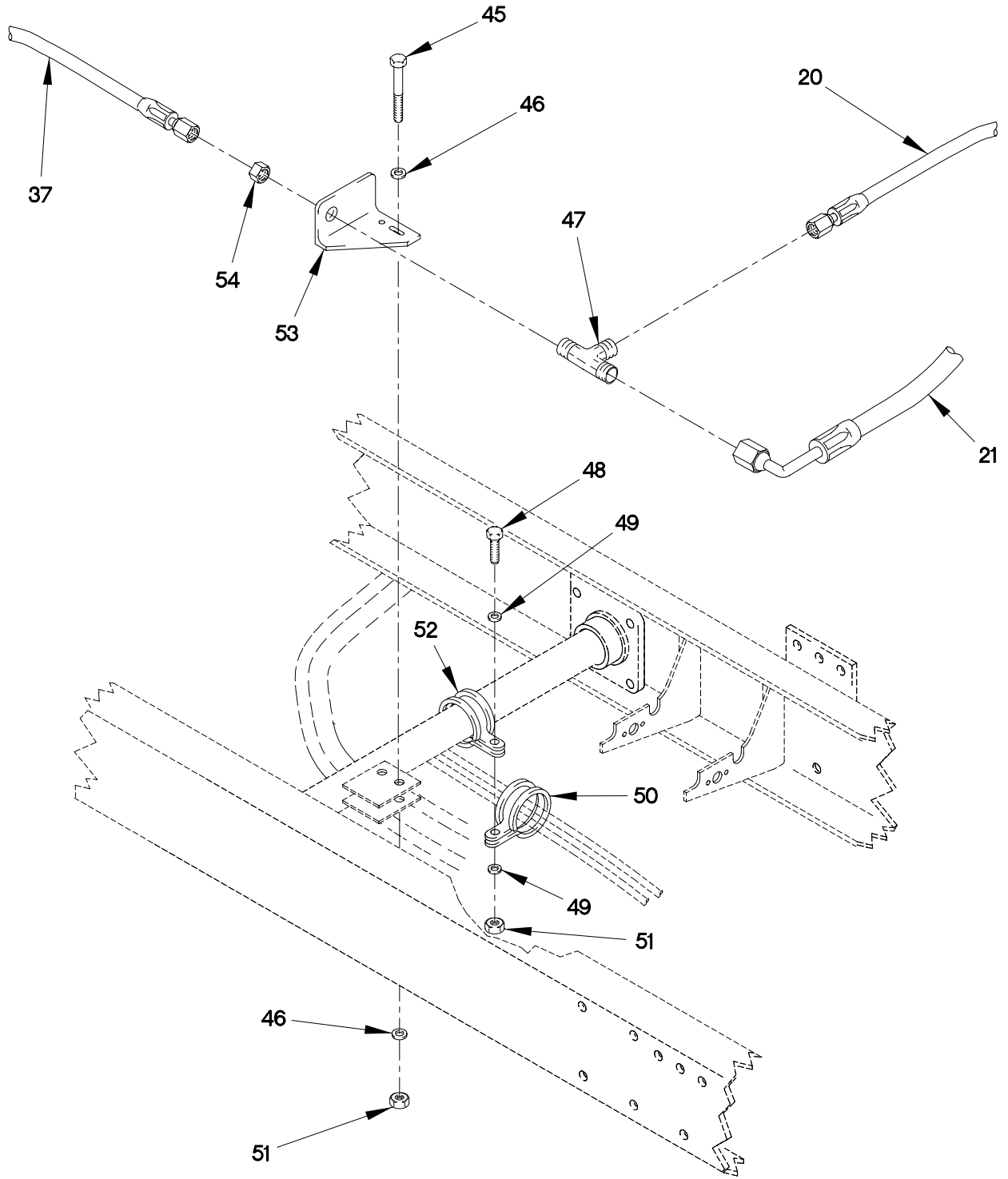

FIGURE 258. HYDRAULIC ROTARY PUMP, WINCH CONTROL VALVE, HOSES AND FITTINGS (SHEET 3 OF 3)

SECTION II

TM 9-2320-365-24P

(1) ITEM NO	(2) SMR CODE	(3) FSCM	(4) PART NUMBER	(5) DESCRIPTION AND USABLE ON CODE (UOC)	(6) QTY
GROUP 2406: STRAINERS, FILTERS, LINES AND FITTINGS FIG.258 HYDRAULIC ROTARY PUMP, WINCH WINCH CONTROL VALVE, HOSES AND FITTINGS					
1	PAFZZ	14120	B5501-33364	PUMP, ROTARY.....	1
				UOC: LWB, LWC, LWD,	
2	PAFZZ	21969	A 13 DIN125-ST	WASHER, FLAT M13.....	2
				UOC: LWB, LWC, LWD,	
3	PAFZZ	80204	B1821BH050C200N	SCREW, CAP, HEXAGON H 1/2-13 X 2.....	2
				UOC: LWB, LWC, LWD,	
4	PAFZZ	96906	MS51525A12	ADAPTER, STRAIGHT, TU.....	2
				UOC: LWB, LWC, LWD,	
5	PAFZZ	96906	MS28778-12	.O-RING.....	1
				UOC: LWB, LWC, LWD,	
6	PAOZZ	19207	12414699-001	HOSE ASSEMBLY, NONME.....	1
				UOC: LWB, LWC, LWD,	
7	PAFZZ	96906	MS51527A20	ELBOW, TUBE TO BOSS.....	1
				UOC: LWB, LWC, LWD,	
8	PAFZZ	96906	MS28778-20	.O-RING.....	1
				UOC: LWB, LWC, LWD,	
9	PAOZZ	19207	12417312	HOSE ASSEMBLY, NONME.....	1
				UOC: LWB, LWC, LWD,	
10	PAOZZ	1FH08	DIN555M8	NUT, PLAIN, HEXAGON M8 X 1.25.....	4
				UOC: LWB, LWC, LWD,	
11	PAOZZ	34914	990 3861	WASHER, FLAT M8.4.....	4
				UOC: LWB, LWC, LWD,	
12	PFOZZ	19207	12418481	BRACKET, ANGLE.....	2
				UOC: LWB, LWC, LWD,	
13	PAOZZ	80204	B1821BH025C050N	SCREW, CAP, HEXAGON H 1/4-20 X 1/2...	4
				UOC: LWB,	
14	PAOZZ	81343	8-10 070120C	ADAPTER, STRAIGHT, TU.....	2
				UOC: LWB, LWC, LWD,	
15	PAOZZ	96906	MS28778-10	.O-RING.....	1
				UOC: LWB, LWC, LWD,	
16	PAOZZ	0FW39	12414698-002	HOSE ASSEMBLY, NONME.....	1
				UOC: LWB, LWC, LWD,	
17	PAOZZ	19207	12414698-001	HOSE ASSEMBLY, NONME.....	1
				UOC: LWB, LWC, LWD,	
18	PAOZZ	81343	10-10 070120CA	ADAPTER, STRAIGHT, TU.....	2
				UOC: LWB, LWC, LWD,	
19	PAOZZ	96906	MS28778-10	.O-RING.....	1
				UOC: LWB, LWC, LWD,	
20	PAOZZ	19207	12417313-002	HOSE ASSEMBLY, NONME.....	1
				UOC: LWB, LWC, LWD,	

SECTION II

TM 9-2320-365-24P

(1) ITEM NO	(2) SMR CODE	(3) FSCM	(4) PART NUMBER	(5) DESCRIPTION AND USABLE ON CODE (UOC)	(6) QTY
21	PAOZZ	0FW39	12419043	HOSE ASSEMBLY, NONME..... UOC: LWB, LWC, LWD,	1
22	PAOZZ	96906	MS39324-12-10	ADAPTER, STRAIGHT, TU..... UOC: LWB, LWC, LWD,	1
23	PAOZZ	96906	MS28778-10	.O-RING..... UOC: LWB, LWC, LWD,	1
24	PAOZZ	09990	60095-11	VALVE, LINEAR, DIRECT..... UOC: LWB, LWC, LWD,	1
25	PAOZZ	19207	12414315-006	NUT, SELF-LOCKING, HE M8 X 1.25..... UOC: LWB, LWC, LWD,	2
26	PAOZZ	19207	12420361	BRACKET, ANGLE..... UOC: LWB, LWC, LWD,	1
27	PAOZZ	0TE27	5320/320PPH	CLAMP, HOSE..... UOC: LWB, LWC, LWD,	2
28	PAOZZ	0TE27	CPT5	PLATE, MOUNTING..... UOC: LWB, LWC, LWD,	2
29	PAOZZ	6V370	0636010109	SCREW, CAP, HEXAGON H M8 X 1.25 X 80. UOC: LWB, LWC, LWD,	2
30	PAOZZ	15526	933-M8X20	SCREW, CAP, HEXAGON H M8 X 1.25 X 20. UOC: LWB, LWC, LWD,	4
31	PAOZZ	19207	12417311	HOSE ASSEMBLY, NONME..... UOC: LWB, LWC, LWD,	1
32	PAOZZ	01276	2062-12-20S	ELBOW, TUBE TO BOSS..... UOC: LWB, LWC, LWD,	1
33	PAOZZ	96906	MS28778-20	.O-RING..... UOC: LWB, LWC, LWD,	1
34	PAOZZ	81343	20-20 070320C	ELBOW, TUBE TO BOSS..... UOC: LWB, LWC, LWD,	1
35	PAOZZ	96906	MS28778-20	.O-RING..... UOC: LWB, LWC, LWD,	1
36	PAOZZ	81349	M81940/2-1	VALVE, BLEEDER, HYDRA..... UOC: LWB, LWC, LWD,	1
37	PAOZZ	19207	12419042	HOSE ASSEMBLY, NONME..... UOC: LWB, LWC, LWD,	1
38	PAOZZ	19207	12419810	ELBOW, PIPE..... UOC: LWB, LWC, LWD,	1
39	PAOZZ	19207	12414309-034	SCREW, CAP, HEXAGON H M8 X 1.25 X 65. UOC: LWB, LWC, LWD,	1
40	PAOZZ	0TE27	CPT3	STRAP, RETAINING..... UOC: LWB, LWC, LWD,	1
41	PAOZZ	0TE27	3222/222PPH	CLAMP, BLOCK..... UOC: LWB, LWC, LWD,	1
42	PAOZZ	19207	12414308-018	NUT, SELF-LOCKING, EX M8 X 1.25..... UOC: LWB, LWC, LWD,	1
43	PAOZZ	96906	MS51527A8	ELBOW, TUBE TO BOSS..... UOC: LWB, LWC, LWD,	2
44	PAOZZ	96906	MS28778-8	.O-RING..... UOC: LWB, LWC, LWD,	1

SECTION II

TM 9-2320-365-24P

(1) ITEM NO	(2) SMR CODE	(3) FSCM	(4) PART NUMBER	(5) DESCRIPTION AND USABLE ON CODE (UOC)	(6) QTY
45	PAOZZ	19207	12414307-016	BOLT,MACHINE M6X1X35..... UOC:LWB,LWC,LWD,	2
46	PAOZZ	19207	12417975-006	SPACER,RING 5.3ID X 15 OD,5MM THD DIA..... UOC:LWB,LWC,LWD,	4
47	PAOZZ	96906	MS51516A12S	TEE,TUBE..... UOC:LWB,LWC,LWD,	1
48	PAOZZ	56161	10503805	SCREW,CAP,HEXAGON M6 X 1 X 20..... UOC:LWB,LWC,LWD,	1
49	PAOZZ	19207	12414314-004	WASHER,FLAT..... UOC:LWB,LWC,LWD,	2
50	PAOZZ	18076	S630H-32	CLAMP,LOOP,HVY DUTY..... UOC:LWB,LWC,LWD,	1
51	PAOZZ	19207	12414308-002	NUT,SELF-LOCKING,E M6 X 1..... UOC:LWB,LWC,LWD,	3
52	PAOZZ	18076	S463H-56	CLAMP,LOOP..... UOC:LWB,LWC,LWD,	1
53	PAOZZ	19207	12418070	BRACKET,ANGLE..... UOC:LWB,LWC,LWD,	1
54	PAOZZ	96906	MS51860-58	LOCKNUT,TUBE FITTIN..... UOC:LWB,LWC,LWD,	1

END OF FIGURE

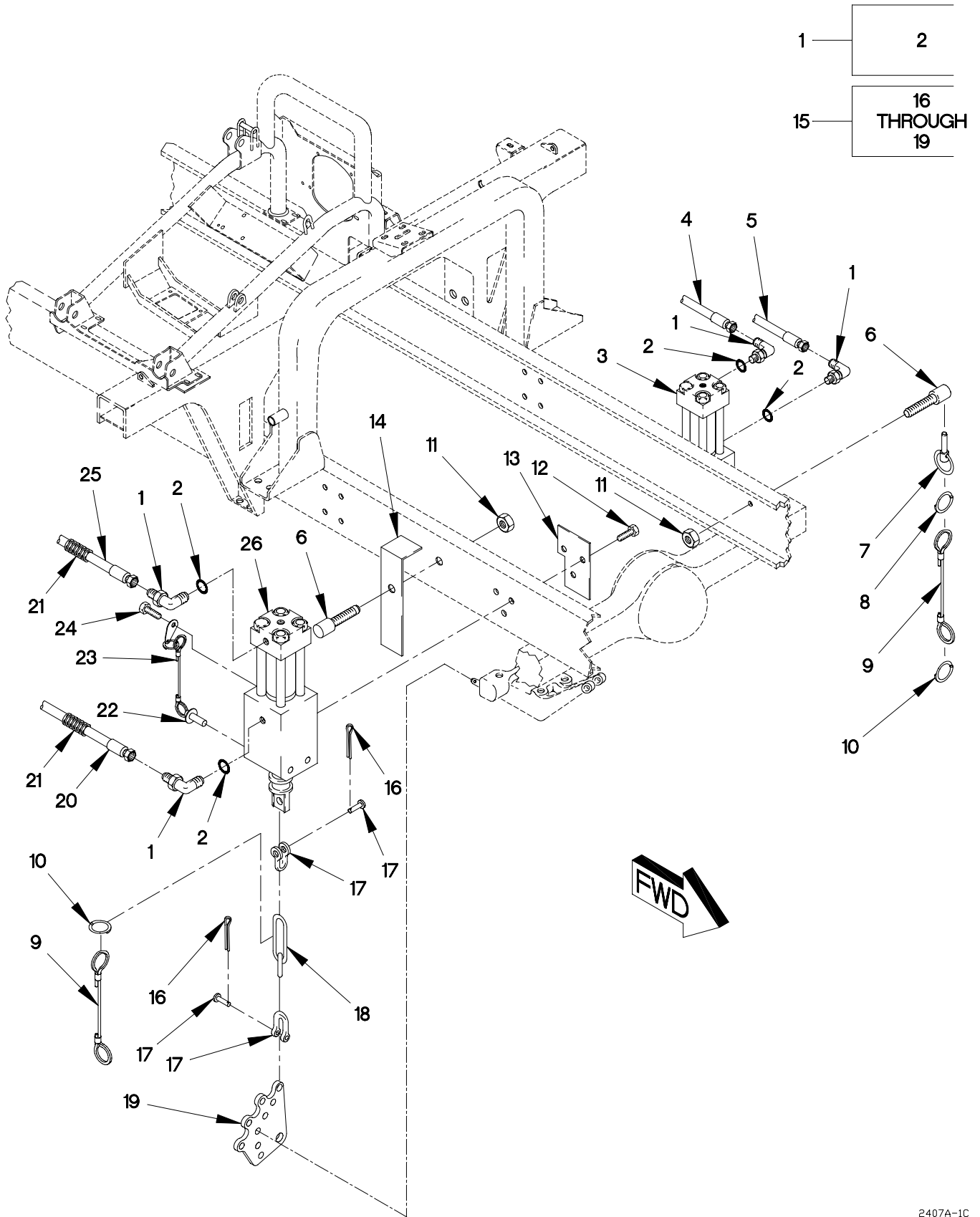

FIGURE 259. SUSPENSION CYLINDER HOSES AND FITTINGS

SECTION II

TM 9-2320-365-24P

(1) ITEM NO	(2) SMR CODE	(3) FSCM	(4) PART NUMBER	(5) DESCRIPTION AND USABLE ON CODE (UOC)	(6) QTY
GROUP 2407: HYDRAULIC CYLINDERS FIG.259 SUSPENSION CYLINDER, HOSES AND FITTINGS					
1	PAOZZ	96906	MS51527A4Z	ELBOW,TUBE TO BOSS.....	4
2	PAOZZ	96906	MS28778-4	.O-RING.....	1
3	PAFZZ	19207	12420793	CYLINDER ASSEMBLY,A DRIVER SIDE....	1
4	PAOZZ	19207	12420745-002	HOSE ASSEMBLY,NONME.....	1
5	PAOZZ	19207	12420745-001	HOSE ASSEMBLY,NONME.....	1
6	PAOZZ	19207	12417929	SCREW,MACHINE (ROADSIDE) M12 X 1.5 X 43.....	1
6	PAOZZ	19207	12417929-001	SCREW,MACHINE (CURBSIDE) M12 X 1.5 X 24.....	1
7	PAOZZ	0FW39	12417930	PIN,QUICK RELEASE.....	2
8	PAOZZ	84256	19-4CD	RING,RETAINING.....	2
9	MOOZZ	84256	50996-8W	WIRE ROPE ASSEMBLY MAKE FROM WIRE P/N: M83420/4-005 (81349) X 16MM....	2
10	PAOZZ	84256	19-9CD	RING,RETAINING.....	2
11	PAOZZ	19207	12414308-021	NUT,SELF-LOCKING,EX M12 X 1.5.....	2
12	PAOZZ	80204	B18231B16030N	SCREW,CAP,HEXAGON H M16 X 2 X 30...	6
13	PAOZZ	19207	12421158	SPACER,PLATE.....	2
14	PAOZZ	19207	12420750	BRACKET,ANGLE.....	1
15	PAOZZ	19207	12421180	CHAIN ASSEMBLY,SING.....	2
16	PAOZZ	96906	MS24665-385	.PIN,COTTER.....	2
17	PAOZZ	75535	1018892	.SHACKLE.....	2
18	PAOZZ	19207	12421195	.CHAIN,WELDED.....	1
19	PAOZZ	19207	12421196	.PLATE,MOUNTING.....	1
20	PAOZZ	19207	12420745-003	HOSE ASSEMBLY,NONME.....	1
21	MOOZZ	0FW39	12420924-005X	TUBING,NONMETALLIC MAKE FROM TUBING P/N 12420924-005 (0FW39) CUT TO LENGTH.....	V
22	PAOZZ	80205	MS17984C735	PIN,QUICK RELEASE.....	4
23	PAOZZ	0FW39	12420196-004	LANYARD ASSEMBLY.....	4
24	PAOZZ	19207	12414419-089	SCREW,CAP,HEXAGON H M8 X 1.25 X 10.	2
25	PAOZZ	19207	12420745-004	HOSE ASSEMBLY,NONME.....	1
26	PAOZZ	19207	12420793	CYLINDER ASSEMBLY,A PASSENGER SIDE.	1

END OF FIGURE

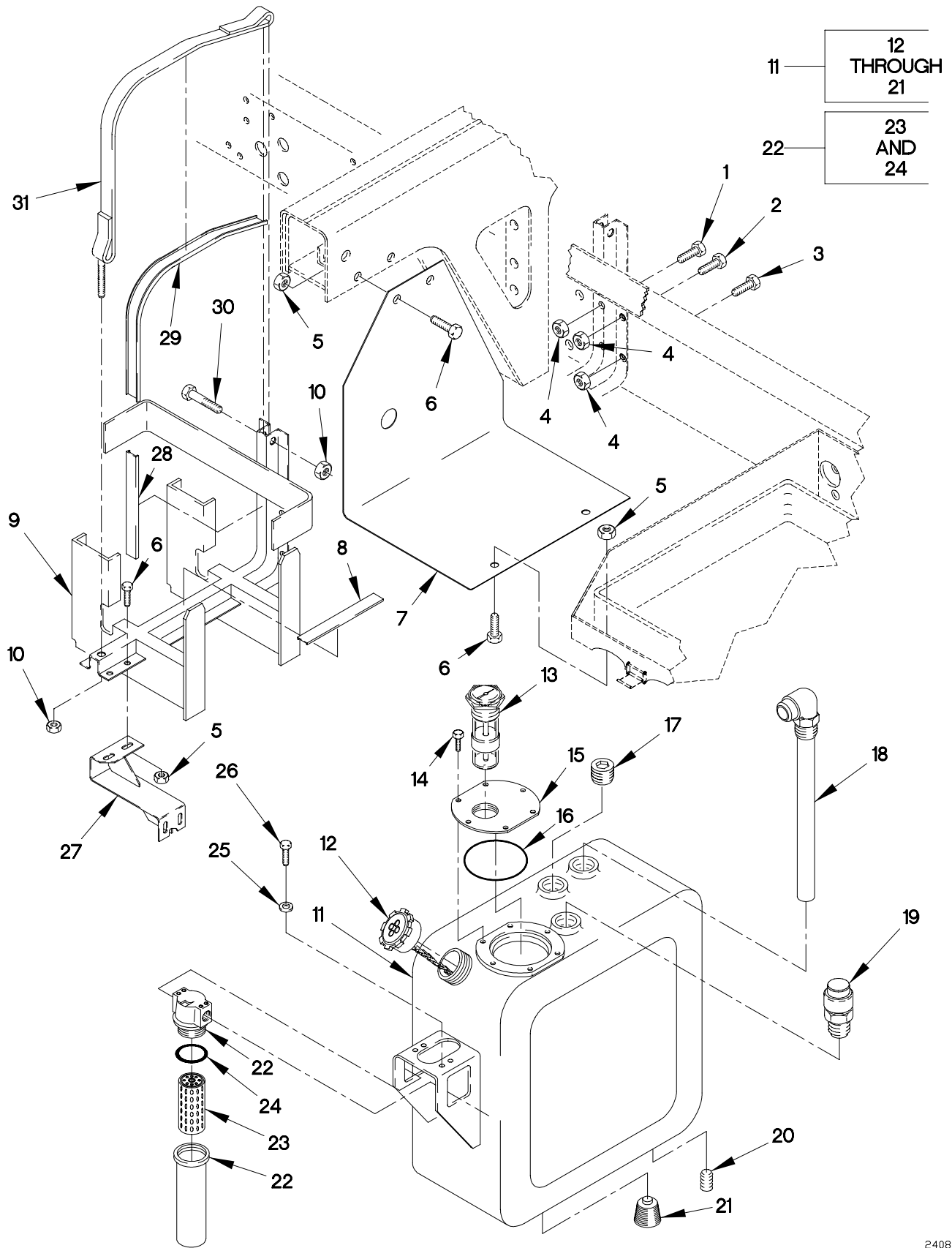

FIGURE 260. HYDRAULIC RESERVOIR AND FILTER

SECTION II

TM 9-2320-365-24P

(1) ITEM NO	(2) SMR CODE	(3) FSCM	(4) PART NUMBER	(5) DESCRIPTION AND USABLE ON CODE (UOC)	(6) QTY
GROUP 2408: LIQUID TANKS OR RESERVOIRS FIG.260 HYDRAULIC RESERVOIR AND FILTER					
1	PAOZZ	19207	12414307-138	BOLT,MACHINE M16 X 1.5 X 35..... UOC:LWB,LWC,LWD,	2
2	PAOZZ	19207	12414307-149	BOLT,MACHINE M16 X 1.5 X 110..... UOC:LWB,LWC,LWD,	1
3	PAOZZ	19207	12414307-140	BOLT,MACHINE M16 X 1.5 X 45..... UOC:LWB,LWC,LWD,	1
4	PAOZZ	19207	12414308-025	NUT,SELF-LOCKING,EX M16 X 1.5..... UOC:LWB,LWC,LWD,	4
5	PAOZZ	19207	12414308-017	NUT,SELF-LOCKING,E M8 X 1..... UOC:LWB,LWC,LWD,	4
6	PAOZZ	19207	12414307-023	BOLT,MACHINE M8 X 1 X 20..... UOC:LWB,LWC,LWD,	4
7	PAOZZ	0FW39	12417347	GUARD,DIESEL ENGINE..... UOC:LWB,LWC,LWD,	1
8	MOOZZ	19207	12414669-003X378	INSULATOR,TANK MAKE FROM INSULATOR P/N 12414669-002 (0VXY8) X 378 MM... UOC:LWB,LWC,LWD,	1
9	PAOZZ	98624	SS5809	BRACKET,VEHICULAR C..... UOC:LWB,LWC,LWD,	1
10	PAOZZ	19207	12414308-019	NUT,SELF-LOCKING,EX M10 X 1.5..... UOC:LWB,LWC,LWD,	2
11	PAOZZ	0FW39	12422484	RESERVOIR,HYDRAULIC..... UOC:LWB,LWC,LWD,	1
12	PAOZZ	51377	A1349Z	.CAP,FILLER OPENING..... UOC:LWB,LWC,LWD,	1
13	PAOZZ	0FW39	12418142	.INDICATOR,LIQUID QU..... UOC:LWB,LWC,LWD,	1
14	PAOZZ	19207	12414307-023	.BOLT,MACHINE..... UOC:LWB,LWC,LWD,	6
15	PAOZZ	98624	A1379K	.COVER..... UOC:LWB,LWC,LWD,	1
16	PAOZZ	98624	A1378AG	.O-RING..... UOC:LWB,LWC,LWD,	1
17	PAOZZ	30780	20 090109CA	.PLUG,MACHINE THREAD..... UOC:LWB,LWC,LWD,	1
18	PAOZZ	0FW39	12422556	.TUBE,RETURN ASSEMBL..... UOC:LWB,LWC,LWD,	1
19	PAOZZ	51377	A1386H	.VALVE,VENT..... UOC:LWB,LWC,LWD,	1
20	PAOZZ	96906	MS27769C5	.PLUG,PIPE..... UOC:LWB,LWC,LWD,	1
21	PAOZZ	0FW39	12422554	.PLUG,PIPE..... UOC:LWB,LWC,LWD,	1

SECTION II

TM 9-2320-365-24P

(1) ITEM NO	(2) SMR CODE	(3) FSCM	(4) PART NUMBER	(5) DESCRIPTION AND USABLE ON CODE (UOC)	(6) QTY
22	PAOOO	05779	N3-15CN-2-10B-15 158	FILTER, FLUID..... UOC:LWB,LWC,LWD,	1
23	PAOZZ	05779	931558	.FILTER ELEMENT, FLUI..... UOC:LWB,LWC,LWD,	1
24	PAOZZ	05779	N32143	.SEAL, PLAIN..... UOC:LWB,LWC,LWD,	1
25	PAOZZ	19200	12524631-1	WASHER, FLAT M6..... UOC:LWB,LWC,LWD,	4
26	PAOZZ	80204	B1821BH025C050N	SCREW, CAP, HEXAGON H 1/4-20 X 1/2... UOC:LWB,	4
27	PAOZZ	0FW39	12422552	BRACKET, SUPPORT..... UOC:LWB,LWC,LWD,	1
28	MOOZZ	98624	12414669-004X241	INSULATOR, TANK MAKE FROM INSULATOR P/N: 12414669-002 (0VXY8) X 241 MM.. UOC:LWB,LWC,LWD,	1
29	PAOZZ	0FW39	12414579-001	WEBBING, TEXTILE..... UOC:LWB,LWC,LWD,	1
30	PAOZZ	19207	12414307-069	BOLT, MACHINE M10 X 1.5 X 55..... UOC:LWB,LWC,LWD,	1
31	PAOZZ	98624	SS5811	STRAP, RETAINING..... UOC:LWB,LWC,LWD,	1

END OF FIGURE

1 — 2
THROUGH
25

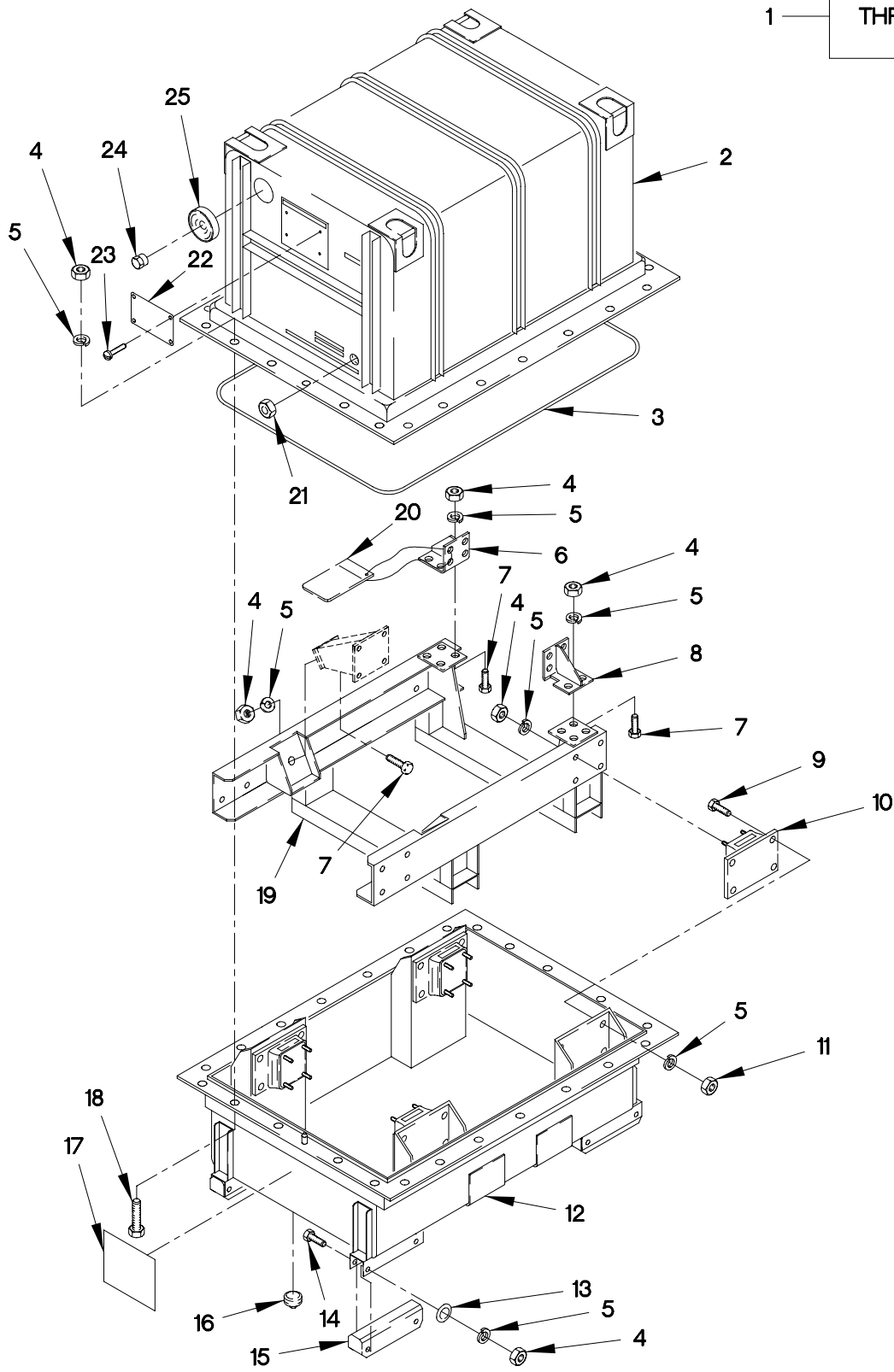

FIGURE 261. ENGINE CONTAINER

(1) ITEM NO	(2) SMR CODE	(3) FSCM	(4) PART NUMBER	(5) DESCRIPTION AND USABLE ON CODE (UOC)	(6) QTY
GROUP 3301: REUSABLE SHIPPING CONTAINERS FIG.261 ENGINE CONTAINER					
1	PAFFF	19207	12414397	SHIPPING AND STORAG.....	1
2	XAFFF	0FW39	12420026	.CRATE, SHIPPING.....	1
3	PAFZZ	19207	12420037	.RUBBER ROUND SECTIO.....	1
4	PAFZZ	96906	MS51967-14	.NUT, PLAIN, HEXAGON 1/2-13.....	58
5	PAFZZ	96906	MS35338-48	.WASHER, LOCK 1/2.....	58
6	PFFZZ	19207	12420030	.BRACKET, ANGLE.....	1
7	PAFZZ	96906	MS90725-113	.SCREW, CAP, HEXAGON H 1/2-13 X 1 1/2.....	10
8	PFFZZ	19207	12420031	.BRACKET, ANGLE.....	1
9	PAFZZ	80204	B1821BH050C125N	.SCREW, CAP, HEXAGON H 1/2-13 X 1 1/4.....	16
10	PAFZZ	19207	12420032	.MOUNT, RESILIENT.....	4
11	PAFZZ	96906	MS51968-14	.NUT, PLAIN, HEXAGON 1/2-20.....	16
12	PFFZZ	19207	12420027	.SHIPPING AND STORAG.....	1
13	PAFZZ	96906	MS27183-18	.WASHER, FLAT 17/32.....	8
14	PAFZZ	80204	B1821BH050C500N	.SCREW, CAP, HEXAGON H 1/2-13 X 5....	8
15	XDFZZ	19207	12420036	.SKID.....	4
16	PAFZZ	96906	MS20913-6S	.PLUG, PIPE.....	1
17	PAFZZ	19207	12420033	.MARKER, IDENTIFICATI.....	1
18	PAFZZ	80204	B1821BH050C175N	.SCREW, CAP, HEXAGON H 1/2-13 X 1 3/4.....	24
19	PFFZZ	19207	12420028	.FRAME SECTION, STRUC.....	1
20	PAFZZ	19207	10890481	.BAG, MAIL.....	1
21	PAFZZ	10001	1404491	.INDICATOR, HUMIDITY,.....	1
22	PAFZZ	19207	7973326	.PLATE, IDENTIFICATIO.....	1
23	PAFZZ	80205	MS21318-48	.SCREW, DRIVE.....	4
24	PAFZZ	08992	TA330-10-10-R	.VALVE, PRESSURE EQUA.....	1
25	PAFZZ	19207	12338078	.BREATHER.....	1

END OF FIGURE

1 — 2
THROUGH
29

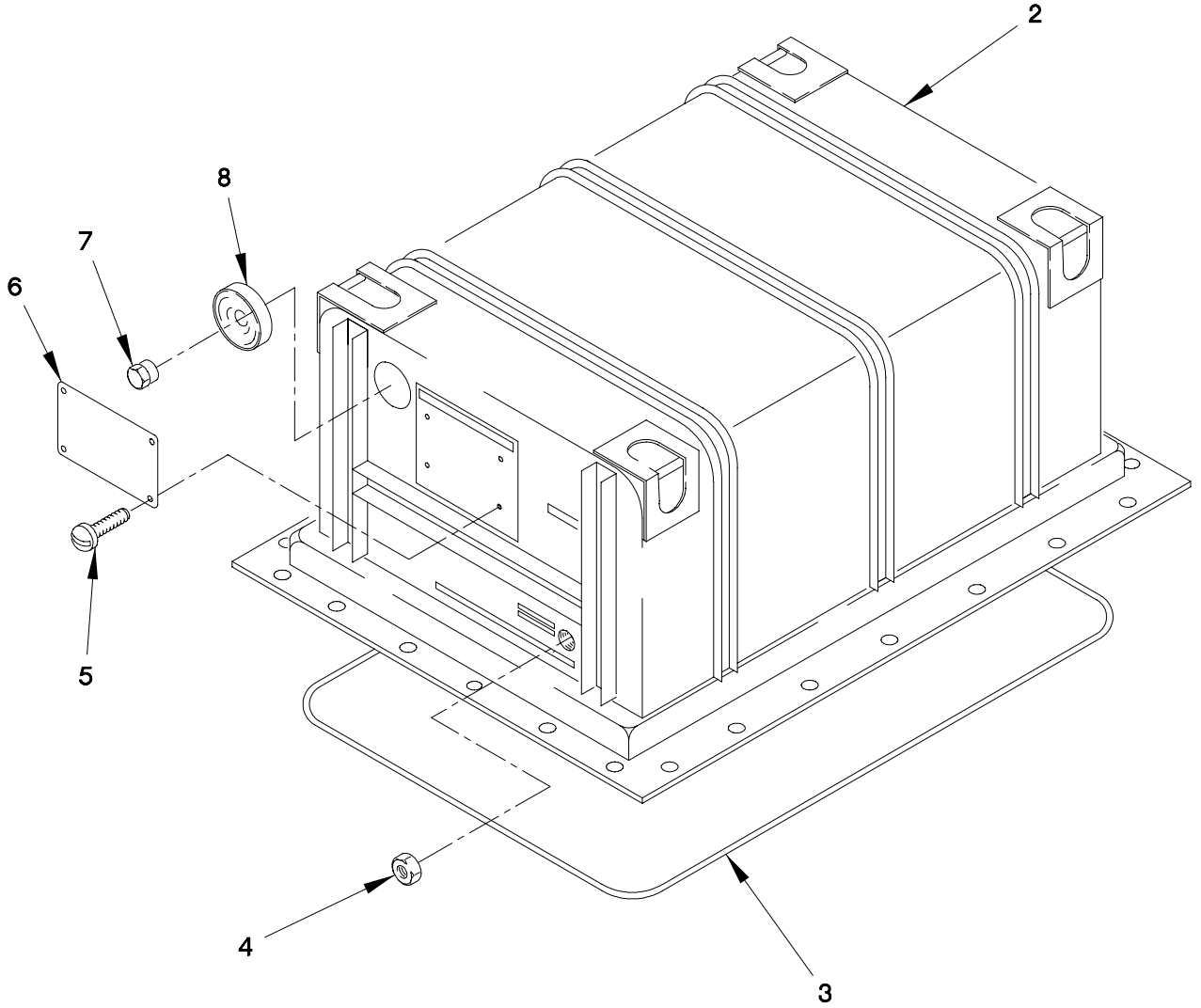

FIGURE 262. TRANSMISSION CONTAINER (SHEET 1 OF 2)

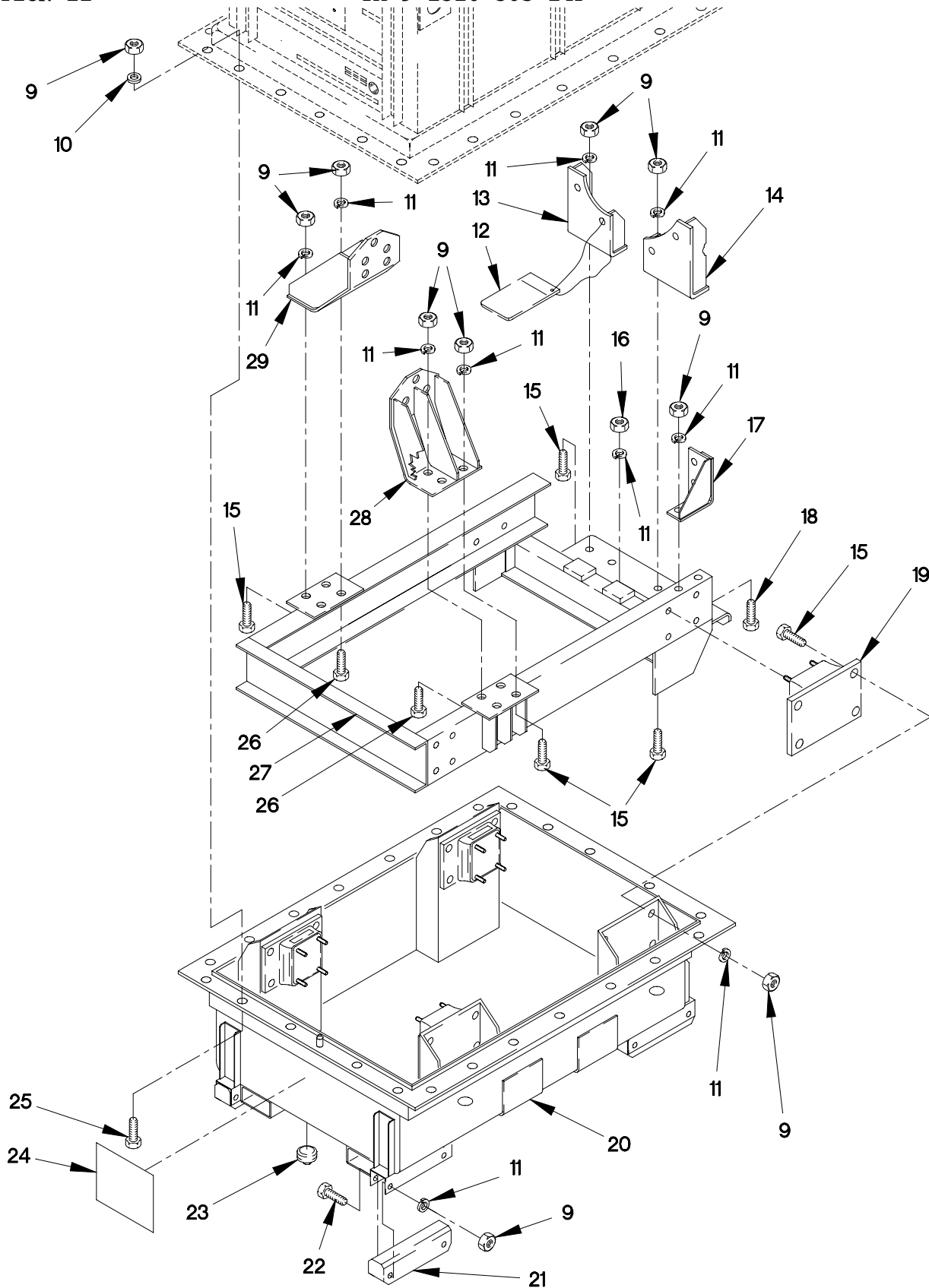

FIGURE 262. TRANSMISSION CONTAINER (SHEET 2 OF 2)

(1) ITEM NO	(2) SMR CODE	(3) FSCM	(4) PART NUMBER	(5) DESCRIPTION AND USABLE ON CODE (UOC)	(6) QTY
GROUP 3301: REUSABLE SHIPPING CONTAINERS FIG.262 TRANSMISSION CONTAINER					
1	PAFFF	19207	12414256	SHIPPING AND STORAG.....	1
2	PFFZZ	0FW39	12420042	.SHIPPING AND STORAG.....	1
3	PAFZZ	19207	12420056	.RUBBER ROUND SECTIO.....	1
4	PAFZZ	10001	1404491	.INDICATOR,HUMIDITY,.....	1
5	PAFZZ	80205	MS21318-48	.SCREW,DRIVE.....	4
6	PAFZZ	19207	7973325	.PLATE,IDENTIFICATIO.....	1
7	PAFZZ	08992	TA330-10-10-R	.VALVE,PRESSURE EQUA.....	1
8	PAFZZ	19207	12338078	.BREATHER.....	1
9	PAFZZ	96906	MS51967-14	.NUT,PLAIN,HEXAGON 1/2-13.....	66
10	PAFZZ	96906	MS27183-48	.WASHER,FLAT 1/4.....	28
11	PAFZZ	96906	MS35338-48	.WASHER,LOCK 1/2.....	54
12	PAFZZ	19207	10890481	.BAG,MAIL.....	2
13	PFFZZ	19207	12420048	.BRACKET,MOUNTING.....	1
14	PFFZZ	19207	12420049	.BRACKET,MOUNTING.....	1
15	PAFZZ	80204	B1821BH050C125N	.SCREW,CAP,HEXAGON H 1/2-13 X 1 1/4.....	24
16	PAFZZ	96906	MS51968-14	.NUT,PLAIN,HEXAGON 1/2-20.....	16
17	PFFZZ	19207	12420047	.BRACKET,ANGLE.....	1
18	PAFZZ	96906	MS90725-113	.SCREW,CAP,HEXAGON H 1/2-13 X 1 1/2.....	2
19	PAFZZ	19207	12420032	.MOUNT,RESILIENT.....	4
20	PAFZZ	0FW39	12420043	.SHIPPING AND STORAG.....	1
21	XDFZZ	19207	12420036	.SKID.....	4
22	PAFZZ	80204	B1821BH050C500N	.SCREW,CAP,HEXAGON H 1/2-13 X 5....	8
23	PAFZZ	96906	MS20913-6S	.PLUG,PIPE.....	1
24	PAFZZ	19207	12420050	.MARKER,IDENTIFICATI.....	1
25	PAFZZ	80204	B1821BH050C175N	.SCREW,CAP,HEXAGON H 1/2-13 X 1 3/4.....	28
26	PAFZZ	80204	B1821BH050C200N	.SCREW,CAP,HEXAGON H 1/2-13 X 2....	4
27	PFFZZ	19207	12420044	.FRAME SECTION,STRUC.....	1
28	PFFZZ	19207	12420045	.BRACKET,MOUNTING.....	1
29	PFFZZ	19207	12420046	.BRACKET,MOUNTING.....	1

END OF FIGURE

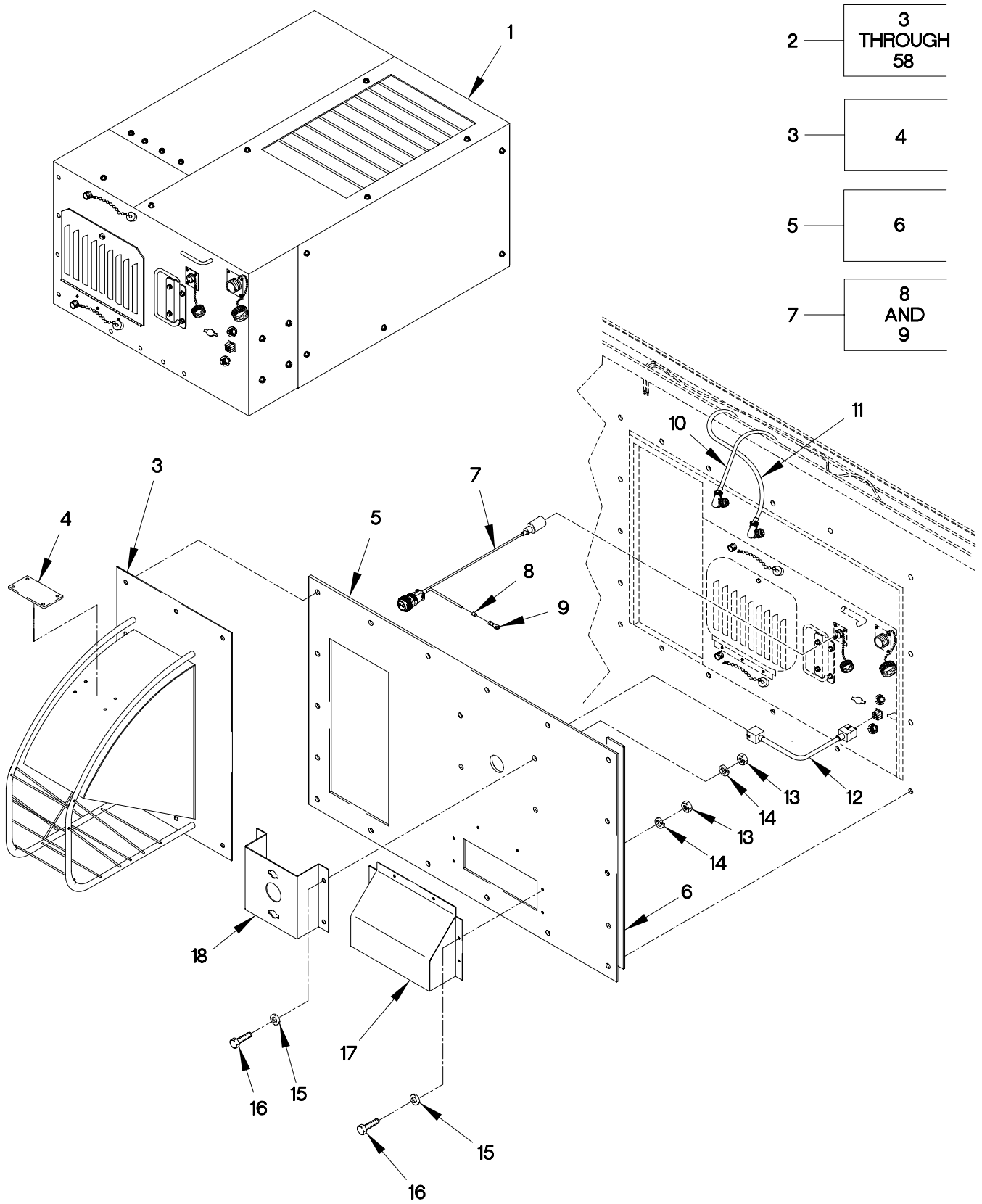

FIGURE 263. VAN HEATER KIT (SHEET 1 OF 4)

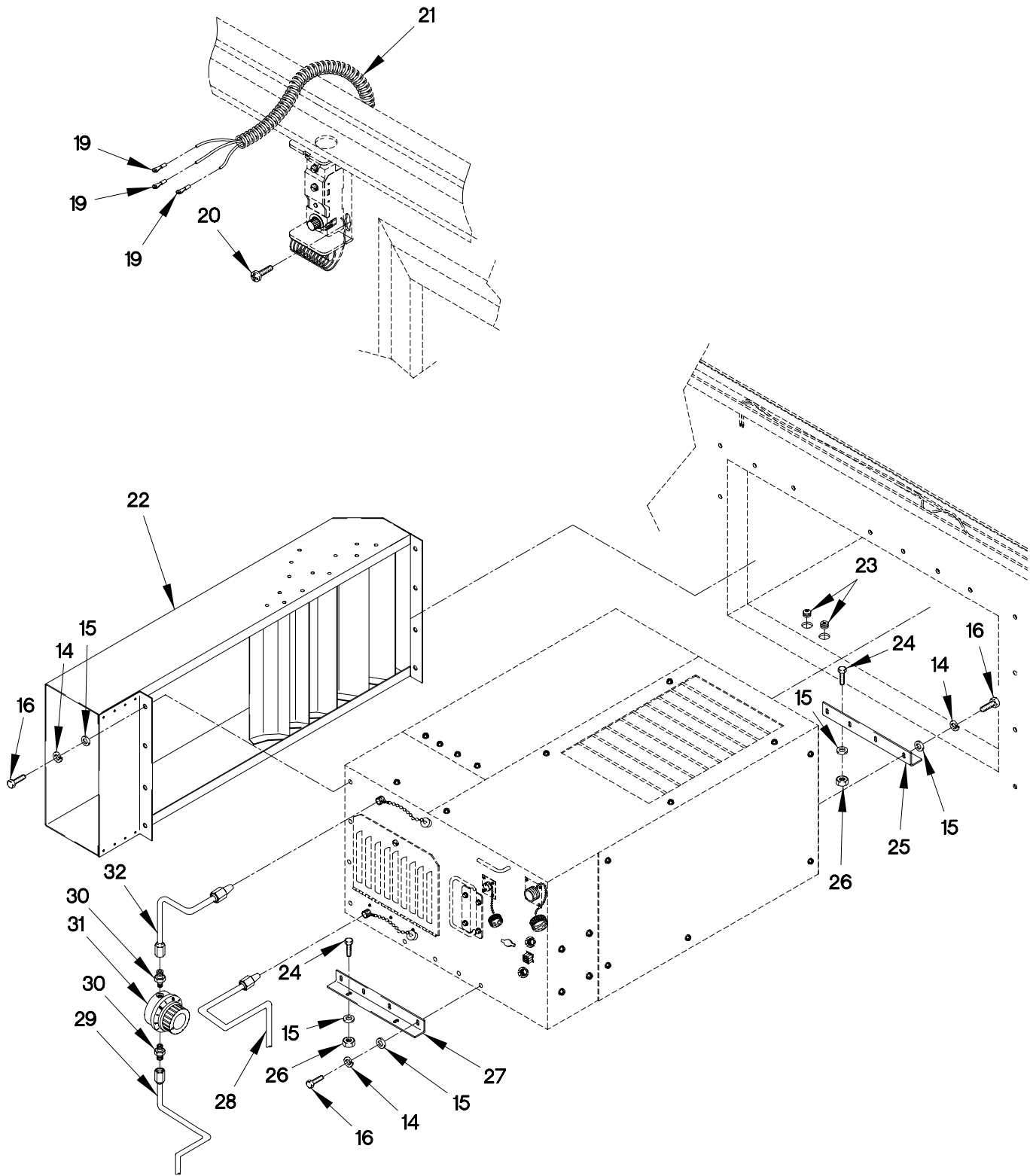

FIGURE 263. VAN HEATER KIT (SHEET 2 OF 4)

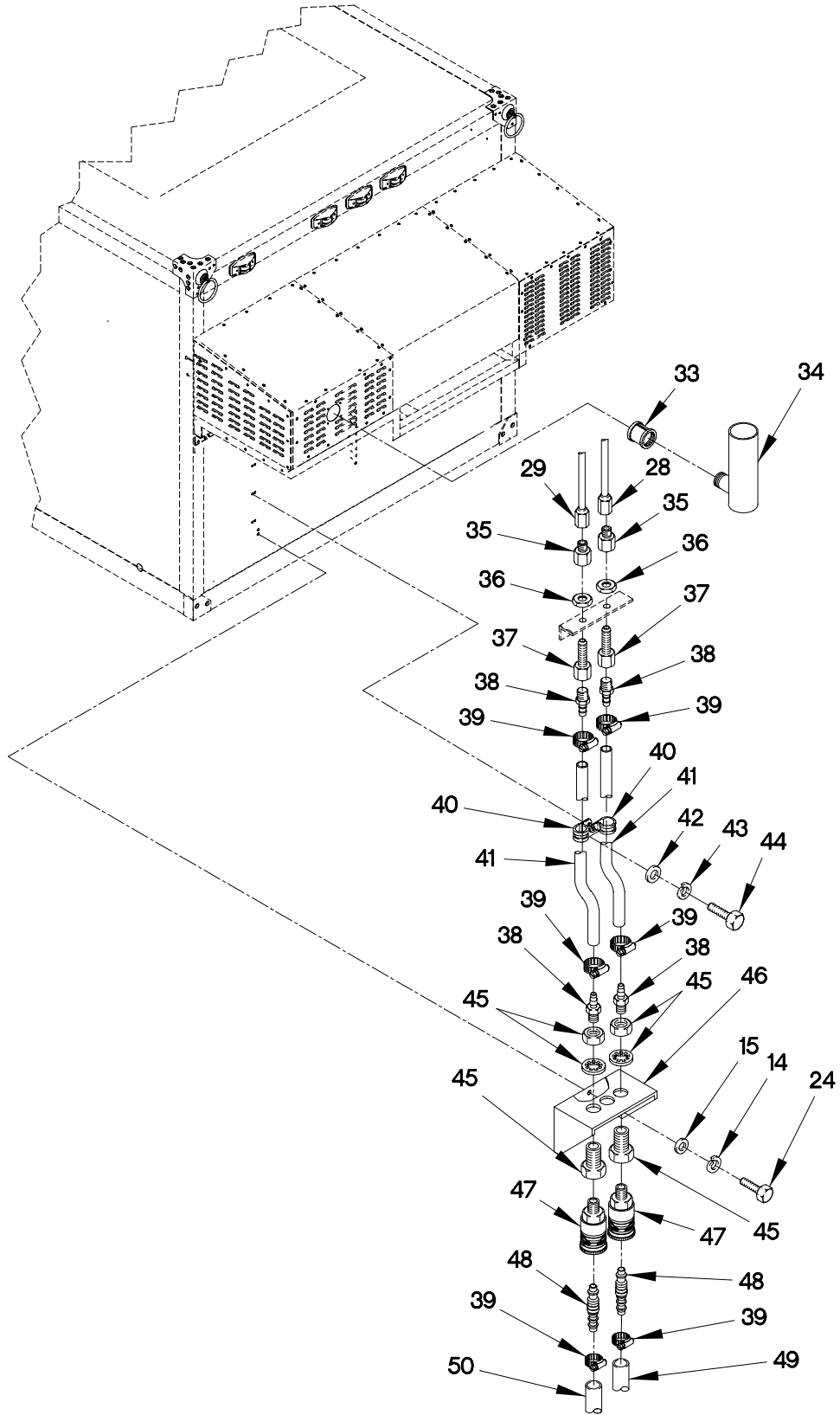

FIGURE 263 VAN HEATER KIT (SHEET 3 OF 4)

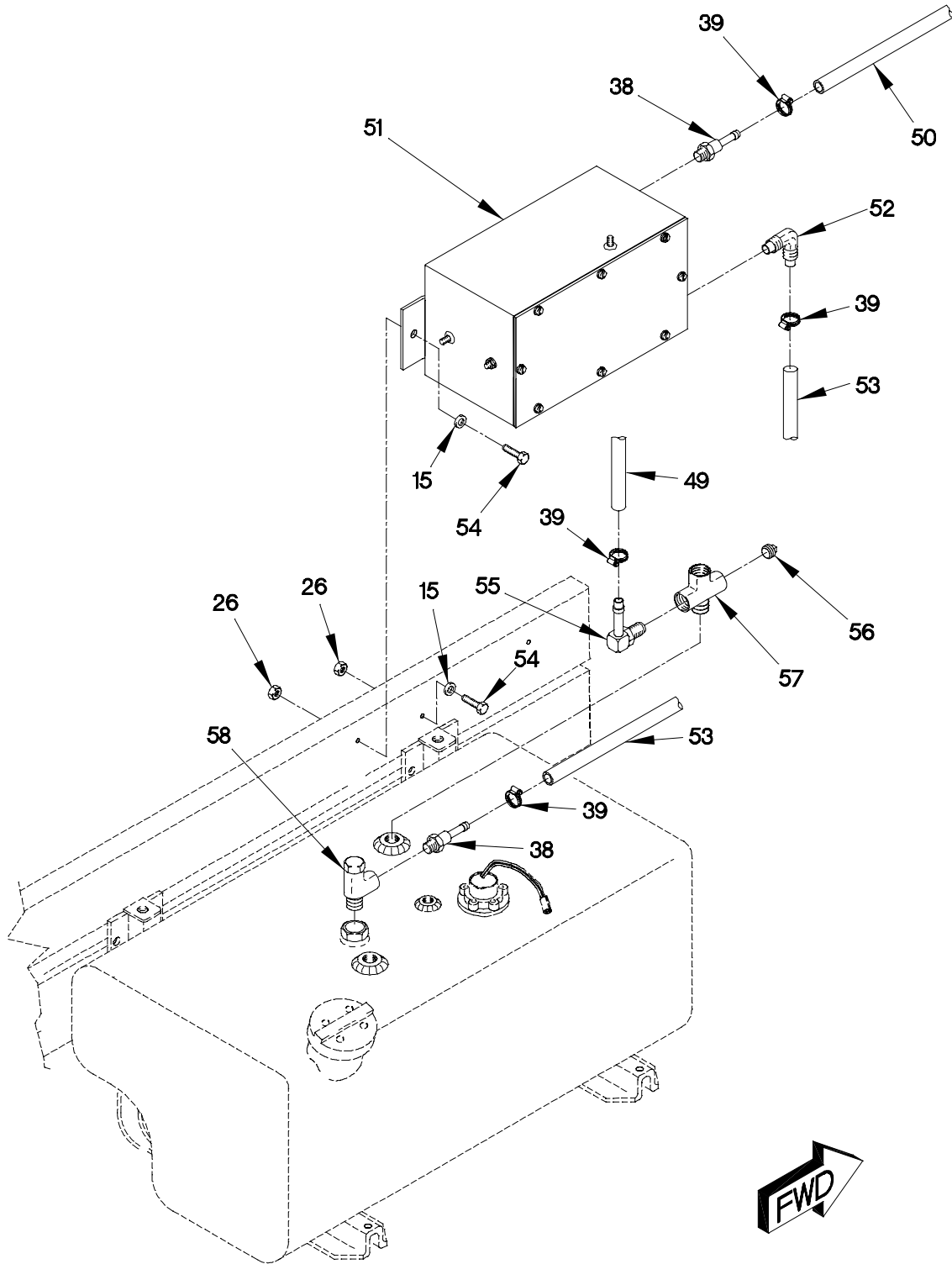

FIGURE 263. VAN HEATER KIT (SHEET 4 OF 4)

SECTION II

TM 9-2320-365-24P

(1) ITEM NO	(2) SMR CODE	(3) FSCM	(4) PART NUMBER	(5) DESCRIPTION AND USABLE ON CODE (UOC)	(6) QTY
GROUP 3303: WINTERIZATION KITS FIG.263 VAN HEATER KIT					
1	PAFZZ	92878	168100	HEATER,SPACE.....	1
				UOC:LAD,LWD,	
2	PDOZZ	19207	57K1948	KIT,HEATER,VAN.....	1
				UOC:LAD,LWD,	
3	XDOZZ	19207	12421569	.DEFLECTOR,HEAT.....	1
				UOC:LAD,LWD,	
4	PAOZZ	0FW39	12421675	..PLATE,CAUTION,HEAT,.....	1
				UOC:LAD,LWD,	
5	PAOZZ	19207	12421602	.COVER INSIDE.....	1
				UOC:LAD,LWD,	
6	MOOZZ	71643	100SX	..TAPE,ADHESIVE MAKE FROM TAPE P/N V 100S (71643) CUT TO REQUIRED LENGTH.	
				UOC:LAD,LWD,	
7	PAOOO	19207	12421504-004	.CABLE ASSEMBLY, FUEL PUMP POWER...	1
				UOC:LAD,LWD,	
8	PAOZZ	81349	M43436/1-1	..BAND,MARKER.....	1
				UOC:LAD,LWD,	
9	PAOZZ	06383	14-14F	..TERMINAL,LUG.....	1
				UOC:LAD,LWD,	
10	PAOOO	19207	12421504-001	.CABLE ASSEMBLY, HEATER POWER.....	1
				UOC:LAD,LWD,	
11	PAOOO	19207	12421504-003	.CABLE ASSEMBLY, THERMOSTAT.....	1
				UOC:LAD,LWD,	
12	PAOZZ	19207	12421504-002	.CABLE ASSEMBLY, HEATER CONTROL....	1
				UOC:LAD,LWD,	
13	PAOZZ	96906	MS35649-2254	.NUT,PLAIN,HEXAGON 1/4 X 16.....	10
				UOC:LAD,LWD,	
14	PAOZZ	96906	MS35338-139	.WASHER,LOCK.....	28
				UOC:LAD,LWD,	
15	PAOZZ	96906	MS15795-810	.WASHER,FLAT.....	34
				UOC:LAD,LBD,LWD,LXD,	
16	PAOZZ	96906	MS35307-306	.SCREW,CAP,HEXAGON H 1/4-20 X 3/4..	28
				UOC:LAD,LBD,LWD,LXD,	
17	PAOZZ	19207	12421599	.HOOD.....	1
				UOC:LAD,LWD,	
18	PAOZZ	19207	12421539	.BRACKET,HEATER CONT.....	1
				UOC:LAD,LWD,	
19	PAOZZ	96906	MS25036-108	.TERMINAL,LUG.....	3
				UOC:LAD,LWD,	
20	PAOZZ	19207	MS51850-14	.SCREW,TAPPING M3.5 X 19.....	2
				UOC:LAD,LWD,	

SECTION II

TM 9-2320-365-24P

(1) ITEM NO	(2) SMR CODE	(3) FSCM	(4) PART NUMBER	(5) DESCRIPTION AND USABLE ON CODE (UOC)	(6) QTY
21	MOOZZ	19207	12420924-001X	.TUBING,FLEXIBLE MAKE FROM TUBING P/N: 12420924-001 (19207) CUT TO LENGTH..... UOC:LAD,LWD,	V
22	PAOZZ	19207	12421538	.DUCT,HEATER..... UOC:LAD,LWD,	1
23	PAOZZ	96906	MS35489-94	.GROMMET,NONMETALLIC..... UOC:LAD,LWD,	2
24	PAOZZ	96906	MS35307-308	.SCREW,CAP,HEXAGON H 1/4-20 X 1.... UOC:LAD,LWD,	6
25	PAOZZ	19207	12421601-001	.BRACKET,MOUNT HEATER..... UOC:LAD,LWD,	1
26	PAOZZ	96906	MS51922-2	.NUT,SELF-LOCKING,HE 1/4 X 28..... UOC:LAD,LWD,	7
27	PAOZZ	19207	12421601-002	.BRACKET,MOUNTING HEATER..... UOC:LAD,LWD,	1
28	PAOZZ	19207	12421590-003	.TUBE,FUEL..... UOC:LAD,LWD,	1
29	PAOZZ	19207	12421590-001	.TUBE,FUEL..... UOC:LAD,LWD,	1
30	PAOZZ	81343	4-2 010102BA	.ADAPTER,STRAIGHT,PI..... UOC:LAD,LWD,	2
31	PAOZZ	72850	60001	.REGULATOR,FUEL..... UOC:LAD,LWD,	1
32	PAOZZ	19207	12421590-002	.TUBE,FUEL..... UOC:LAD,LWD,	1
33	PAOZZ	0FW39	12422289	.COUPLING 2 IN..... UOC:LAD,LWD,	1
34	XDOZZ	0FW39	12422274	.PIPE,HEATER EXHAUST..... UOC:LAD,LWD,	1
35	PAOZZ	81343	6-4 070123BA	.REDUCER,TUBE..... UOC:LAD,LWD,	2
36	PAOZZ	81343	6-070118B	.NUT..... UOC:LAD,LWD,	2
37	PAOZZ	81343	6-4 070603BA	.ADAPTER..... UOC:LAD,LWD,	2
38	PAOZZ	81343	6-4 430160BA	.COUPLING,PIPE..... UOC:LAD,LWD,	6
39	PAOZZ	58536	A-A-52506 TYPE F	.CLAMP,HOSE..... UOC:LAD,LWD,	10
40	PAOZZ	96906	MS21919WCH10	.CLAMP,LOOP..... UOC:LAD,LWD,	6
41	MOOZZ	81349	M13444TYIX46	.HOSE,NONMETALLIC MAKE FROM HOSE P/N: 483666 (49185) CUT TO REQUIRED LENGTH..... UOC:LAD,LWD,	V
42	PAOZZ	96906	MS15795-848	.WASHER,FLAT..... UOC:LAD,LWD,	3

SECTION II

TM 9-2320-365-24P

(1) ITEM NO	(2) SMR CODE	(3) FSCM	(4) PART NUMBER	(5) DESCRIPTION AND USABLE ON CODE (UOC)	(6) QTY
43	PAOZZ	96906	MS35338-138	.WASHER, LOCK #10..... UOC:LAD, LWD,	3
44	PAOZZ	96906	MS51958-65	.SCREW, MACHINE 10-32 X 1/2..... UOC:LAD, LWD,	3
45	PAOZZ	0FW39	207ACBH-4	.COUPLING, ANCHOR..... UOC:LAD, LWD,	2
46	PAOZZ	19207	12416350	.BRACKET, FUEL LINE..... UOC:LAD, LWD,	1
47	PAOZZ	30780	14C	.COUPLER..... UOC:LAD, LWD,	2
48	PAOZZ	30780	H5EP	.NIPPLE, QUICK DISCON..... UOC:LAD, LWD,	2
49	MOOZZ	81349	M13444T1.375X23	.HOSE, NONMETALLIC MAKE FROM HOSE P/N 2565-6 (00624) X 23 IN CUT TO REQUIRED LENGTH..... UOC:LAD, LWD,	V
50	MOOZZ	81349	M13444T1.375X30	.HOSE, NONMETALLIC MAKE FROM HOSE P/N: 2565-6 (00624) X 30 IN LONG.... UOC:LAD, LWD,	1
51	PAOOO	0FW39	12422395	.EMI SHIELED, PUMP AS (FOR COMPONENT PARTS SEE FIG. 264)..... UOC:LAD, LWD,	1
52	PAOZZ	81343	6-4 430260B	.ELBOW, PIPE TO HOSE..... UOC:LAD, LWD,	1
53	MOOZZ	81349	M13444T1.375X14	.HOSE, NONMETALLIC MAKE FROM HOSE P/N: 2565-6 (00624) X 14IN.LONG..... UOC:LAD, LWD,	1
54	PAOZZ	96906	MS35307-307	.SCREW, CAP, HEXAGON H..... UOC:LAD, LWD,	3
55	PAOZZ	81343	6-6 430260BA	.ELBOW, PIPE TO HOSE..... UOC:LAD, LWD,	1
56	PAOZZ	81343	6 130109B	.PLUG, PIPE..... UOC:LAD, LWD,	1
57	PAOZZ	0TE27	5655-06-06-06-06	.FITTING, CROSS..... UOC:LAD, LWD,	1
58	PAOZZ	81343	4-4-4 140424C	.TEE, PIPE..... UOC:LAD, LWD,	1

END OF FIGURE

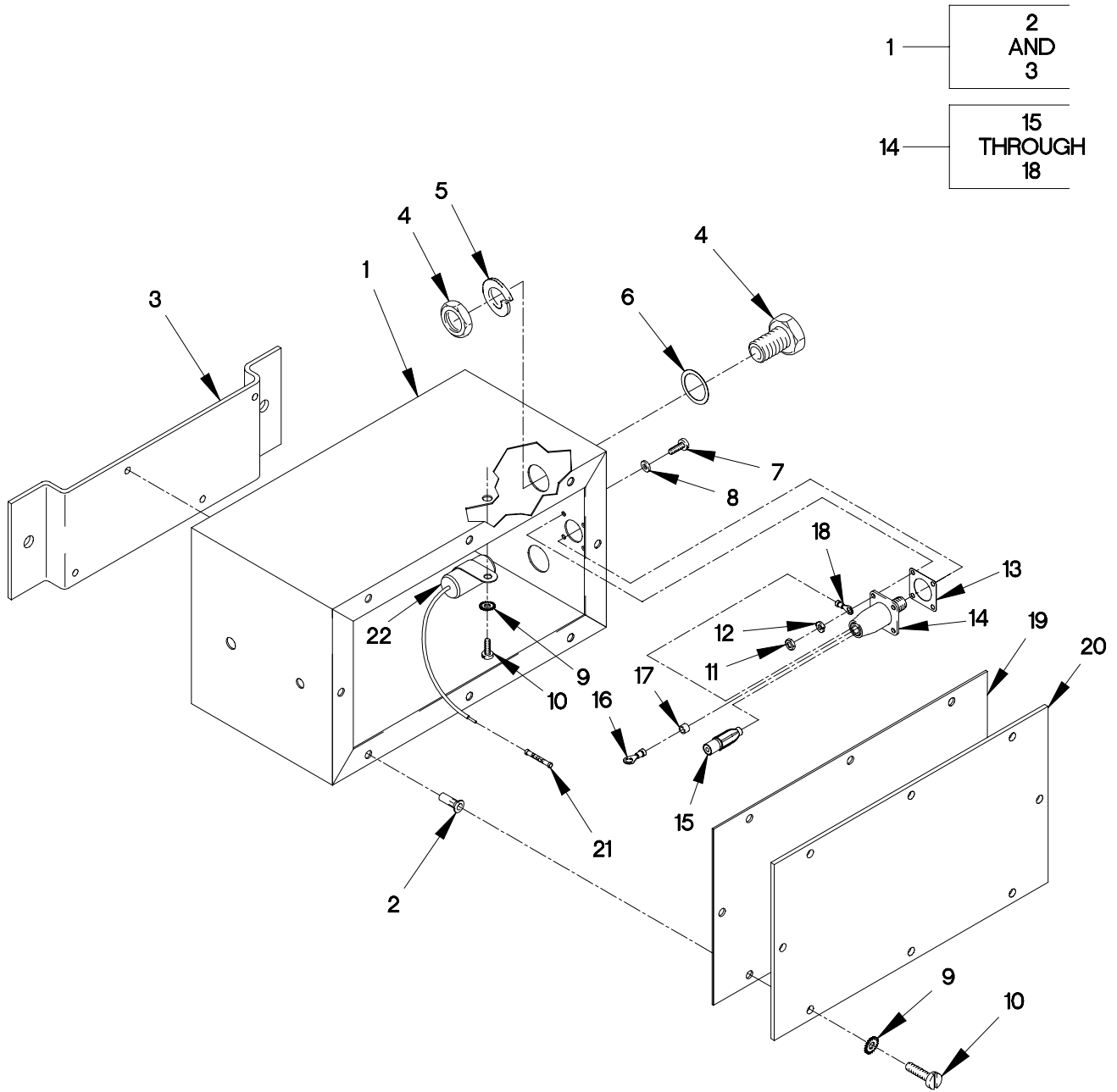

FIGURE 264. EMI SHIELDED PUMP ASSEMBLY (SHEET 1 OF 2)

24 — 25
THROUGH
27

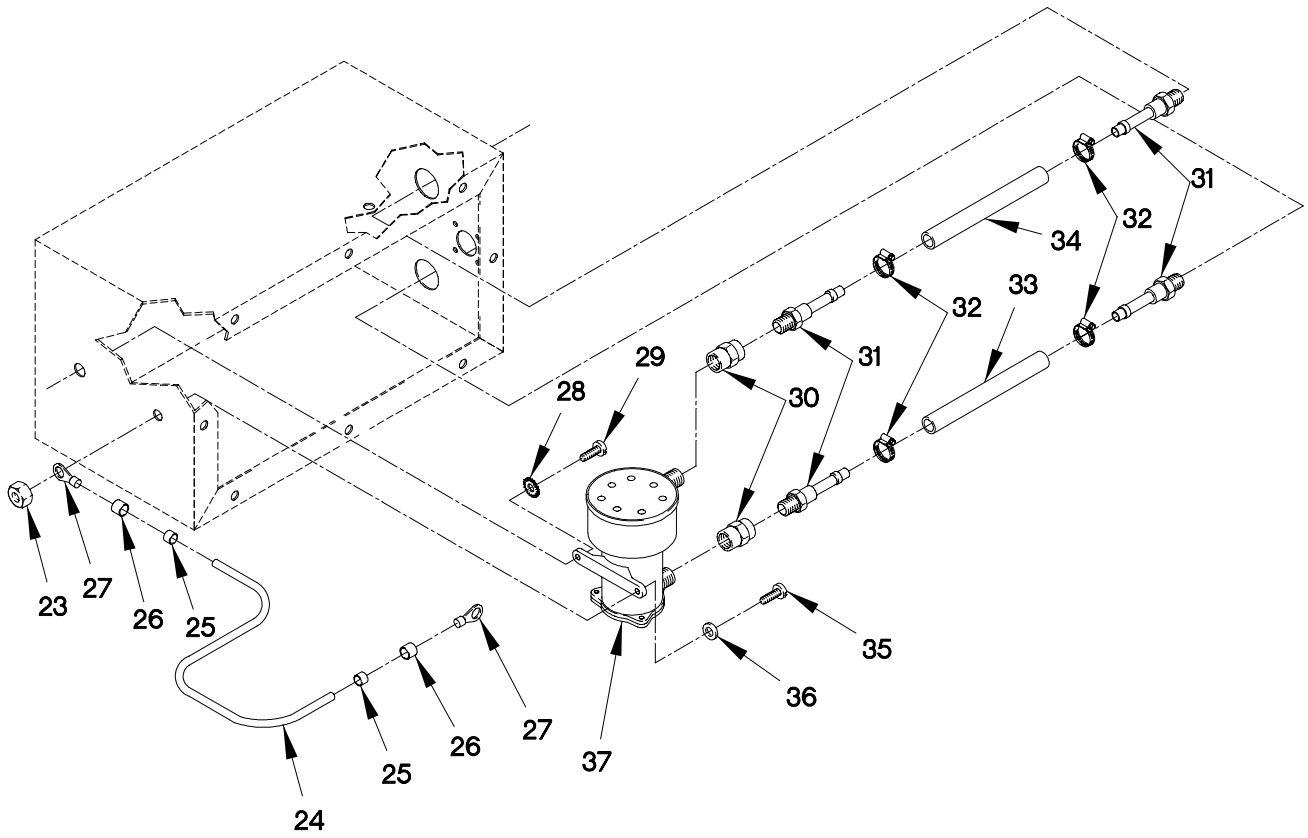

FIGURE 264. EMI SHIELDED PUMP ASSEMBLY (SHEET 2 OF 2)

SECTION II

TM 9-2320-365-24P

(1) ITEM NO	(2) SMR CODE	(3) FSCM	(4) PART NUMBER	(5) DESCRIPTION AND USABLE ON CODE (UOC)	(6) QTY
GROUP 3303: WINTERIZATION KITS FIG.264 EMI SHIELDED PUMP ASSEMBLY					
1	XAOZZ	0FW39	12422396	PUMP BOX.....	1
				UOC:LAD,LWD,	
2	PAOZZ	0FW39	12421403-065	.NUT,RIVET,BLIND-COU.....	8
				UOC:LAD,LWD,	
3	XDOZZ	19207	12422396-002	.BRACKET,BOX,PUMP.....	1
				UOC:LAD,LWD,	
4	PAOZZ	0FW39	207ACBH-4	COUPLING,ANCHOR.....	2
				UOC:LAD,LWD,	
5	PAOZZ	96906	MS35333-47	WASHER,LOCK.....	2
				UOC:LAD,LWD,	
6	PAOZZ	0FW39	12422401-002	SEAL.....	2
				UOC:LAD,LWD,	
7	PAOZZ	96906	MS51849-4C	SCREW.....	4
				UOC:LAD,LWD,	
8	PAOZZ	96906	MS15795-803	WASHER,FLAT.....	4
				UOC:LAD,LWD,	
9	PAOZZ	96906	MS51414-3	WASHER,LOCK.....	9
				UOC:LAD,LWD,	
10	PAOZZ	96906	MS51849-64C	SCREW,MACHINE.....	9
				UOC:LAD,LWD,	
11	PAOZZ	96906	MS21083-C04	NUT,SELF-LOCKING HE.....	4
				UOC:LAD,LWD,	
12	PAOZZ	96906	MS35338-40	WASHER,LOCK.....	4
				UOC:LAD,LWD,	
13	PAOZZ	0FW39	12422401-003	SEAL.....	1
				UOC:LAD,LWD,	
14	PAOZZ	0FW39	12422406	CABLE ASSEMBLY.....	1
				UOC:LAD,LWD,	
15	PAOZZ	96906	MS27144-2	.CONNECTOR,PLUG,ELEC.....	1
				UOC:LAD,LWD,	
16	PAOZZ	96906	MS25036-137	.TERMINAL LUG.....	1
				UOC:LAD,LWD,	
17	PAOZZ	81349	M43436/1-1	.BAND,MARKER.....	3
				UOC:LAD,LWD,	
18	PAOZZ	96906	MS25036-152	.TERMINAL,LUG.....	1
				UOC:LAD,LWD,	
19	PAOZZ	0FW39	12422401-001	SEAL.....	1
				UOC:LAD,LWD,	
20	PAOZZ	0FW39	12422397	COVER PUMP BOX.....	1
				UOC:LAD,LWD,	
21	PAOZZ	0FW39	12420927-002	SPLICE,CONDUCTOR.....	1
				UOC:LAD,LWD,	
22	PAOZZ	0FW39	12422399	CAPACITOR.....	1
				UOC:LAD,LWD,	

SECTION II

TM 9-2320-365-24P

(1) ITEM NO	(2) SMR CODE	(3) FSCM	(4) PART NUMBER	(5) DESCRIPTION AND USABLE ON CODE (UOC)	(6) QTY
23	PAOZZ	96906	MS51922-2	NUT, SELF-LOCKING, HE..... UOC: LAD, LWD,	1
24	PAOZZ	0FW39	12422414	GROUND CABLE..... UOC: LAD, LWD,	1
25	PAOZZ	81349	M43436/1-1	. BAND, MARKER..... UOC: LAD, LWD,	2
26	MOOZZ	19207	12420957-002X	. SLEEVING, INSULATION MAKE FROM SLEEVING P/N 12420952-002(19207) CUT TO REQUIRED LENGTH..... UOC: LAD, LWD,	1
27	PAOZZ	96906	MS20659-106	. TERMINAL, LUG..... UOC: LAD, LWD,	2
28	PAOZZ	96906	MS51414-4	WASHER, LOCK..... UOC: LAD, LWD,	1
29	PAOZZ	96906	MS51849-95C	SCREW, MACHINE..... UOC: LAD, LWD,	1
30	PAOZZ	81343	4-4 140138BA	COUPLING, PIPE..... UOC: LAD, LWD,	2
31	PAOZZ	81343	6-4 430160BA	COUPLING, PIPE..... UOC: LAD, LWD,	4
32	PAOZZ	58536	A-A-52506 TYPE F SIZE 08	CLAMP, HOSE..... UOC: LAD, LWD,	4
33	MOOZZ	81349	M13444TY1.375X3. 25	HOSE ASSEMBLY, NONME MAKE FROM HOSE P/N: 483666 (49185)..... UOC: LAD, LWD,	1
34	MOOZZ	81349	M13444TY1.375X2. 875	HOSE ASSEMBLY, NONME MAKE FROM HOSE P/N: 483666 (49185)..... UOC: LAD, LWD,	1
35	PAOZZ	96906	MS51849-97C	SCREW, MACHINE..... UOC: LAD, LWD,	1
36	PAOZZ	96906	MS15795-809	WASHER, FLAT..... UOC: LAD, LWD,	1
37	PAOZZ	96906	MS51321-2-24NI	PUMP, FUEL..... UOC: LAD, LWD,	1

END OF FIGURE

2 — 3
THROUGH
10

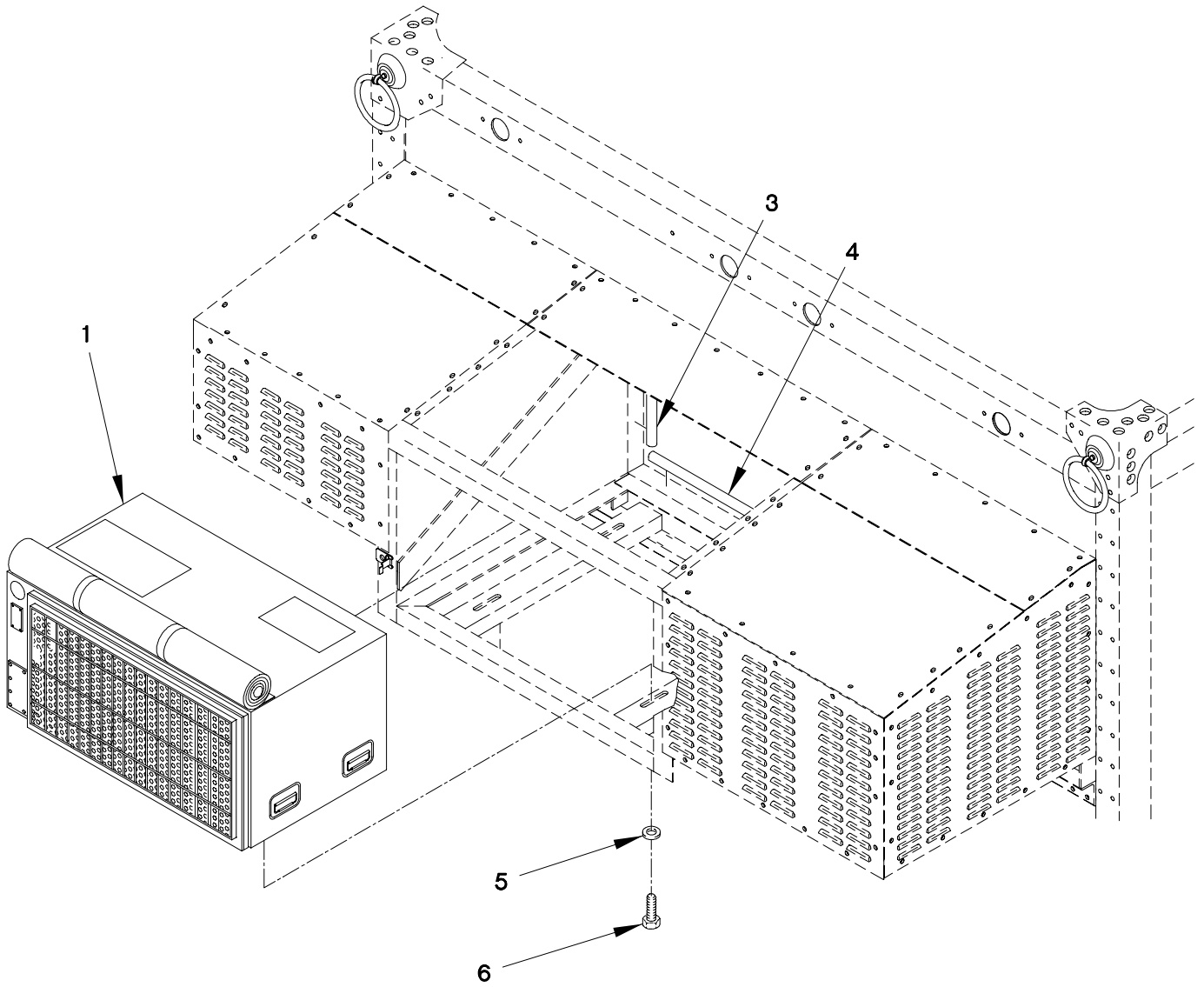

FIGURE 265. VAN AIR CONDITIONER KIT (SHEET 1 OF 2)

7 —

8 THROUGH 10

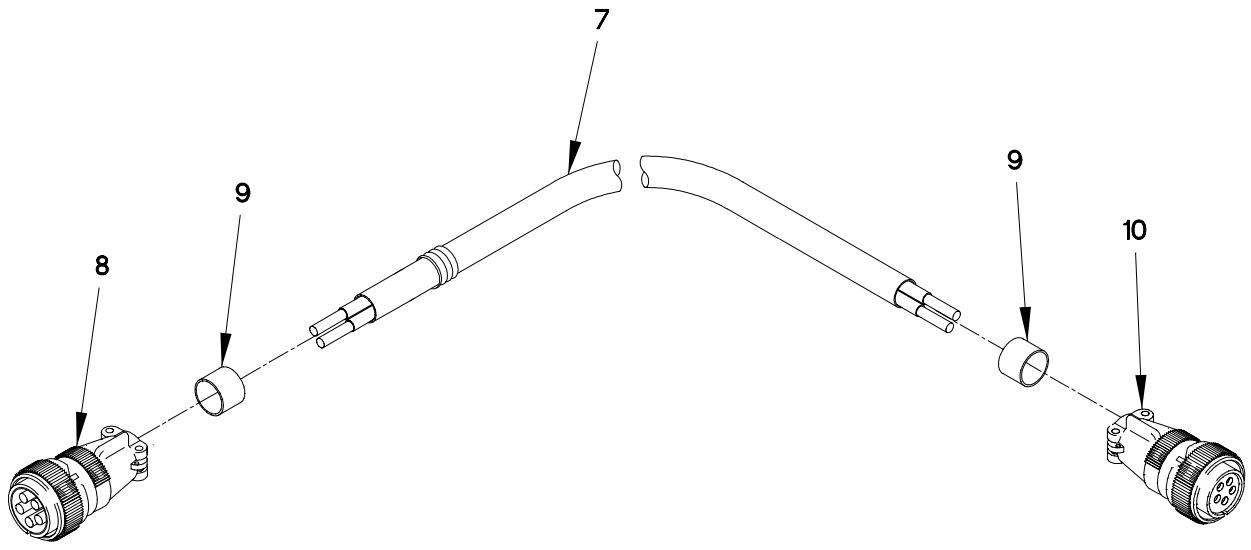

FIGURE 265. VAN AIR CONDITIONER KIT (SHEET 2 OF 2)

SECTION II

TM 9-2320-365-24P

(1) ITEM NO	(2) SMR CODE	(3) FSCM	(4) PART NUMBER	(5) DESCRIPTION AND USABLE ON CODE (UOC)	(6) QTY
GROUP 3303: WINTERIZATION KITS FIG.265 VAN AIR CONDITIONER KIT					
1	PAOZZ	81349	MIL-A-52767D	AIR CONDITIONER TYPE II,CL B2..... UOC:LAD,LWD,	1
2	PDOZZ	19207	57K1947	KIT,AIR CONDITIONER..... UOC:LAD,LWD,	1
3	PAOZZ	19207	12416646-002	.SEAL MAKE FROM RUBBER SEAL P/N: 2418974-1 (49761), X 20.69 IN.. UOC:LAD,LWD,	2
4	PAOZZ	19207	12416646-001	.SEAL MAKE FROM P/N 5381H2-SP (ONM25) X 30.75 IN..... UOC:LAD,LWD,	2
5	PAOZZ	88044	AN970-6	.WASHER,FLAT..... UOC:LAD,LWD,	4
6	PAOZZ	80204	B1821BH038F150N	.SCREW,CAP,HEXAGON H 3/8-24 X 1 1/2..... UOC:LAD,LWD,	4
7	PAOOO	19207	12416641	.CABLE ASSEMBLY..... UOC:LAD,LWD,	1
8	PAOZZ	88044	AN3106E18-11P	..CONNECTOR,PLUG,ELEC..... UOC:LAD,LWD,	1
9	PAOZZ	81349	M43436/1-3	..BAND,MARKER..... UOC:LAD,LWD,	2
10	PAOZZ	96906	MS3106E18-11S	..CONNECTOR,PLUG,ELEC..... UOC:LAD,LWD,	1

END OF FIGURE

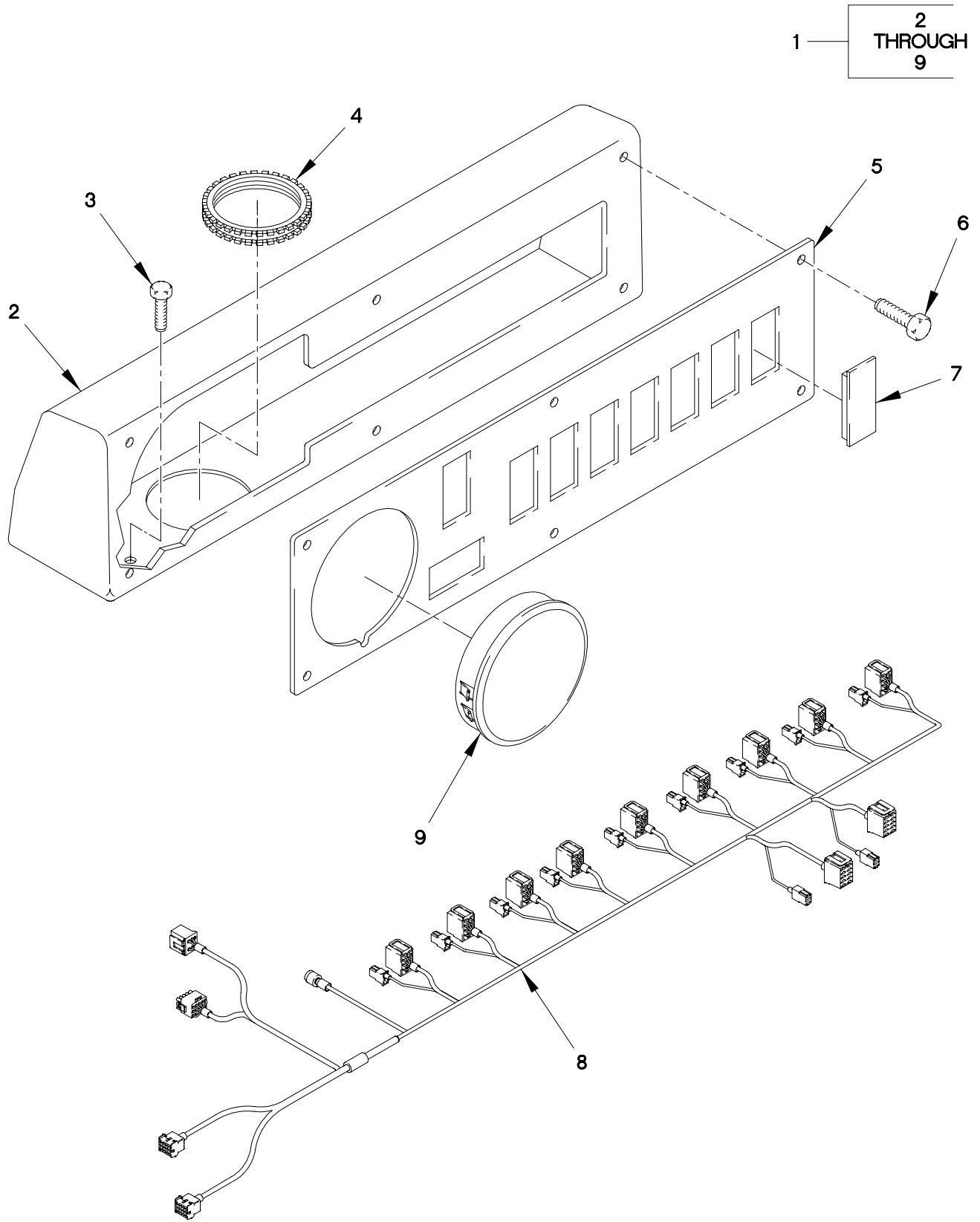

FIGURE 266. OPTIONS PANEL KIT

SECTION II

TM 9-2320-365-24P

(1) ITEM NO	(2) SMR CODE	(3) FSCM	(4) PART NUMBER	(5) DESCRIPTION AND USABLE ON CODE (UOC)	(6) QTY
GROUP 3303: WINTERIZATION KITS FIG.266 OPTIONS PANEL KIT					
1	PDFZZ	0FW39	57K1944	OPTIONS PANEL KIT.....	1
2	PAOZZ	19207	12378453	.HOUSING,PANEL,VEHIC.....	1
3	PAOZZ	19207	12414419-054	.SCREW,CAP,HEXAGON H M5 X .8 X 6...	8
4	PAOZZ	96906	MS21266-2N	.GROMMET,NONMETALLIC.....	1
5	PAOZZ	0FW39	12378452	.PANEL,VEHICULAR OPE.....	1
6	PAOZZ	19207	12414419-039	.SCREW,CAP,HEXAGON H M4 X .7 X 8...	6
7	PAOZZ	45152	1588570	.COVER,ELECTRICAL SW.....	8
8	PAOOO	0FW39	12420887	.WIRING HARNESS,BRAN (FOR COMPONENT PARTS SEE FIG. 107)..... UOC:LAD,LWB,LWC,LWD,	1
9	PAOZZ	28520	2482	.CAP,PROTECTIVE DUST.....	1

END OF FIGURE

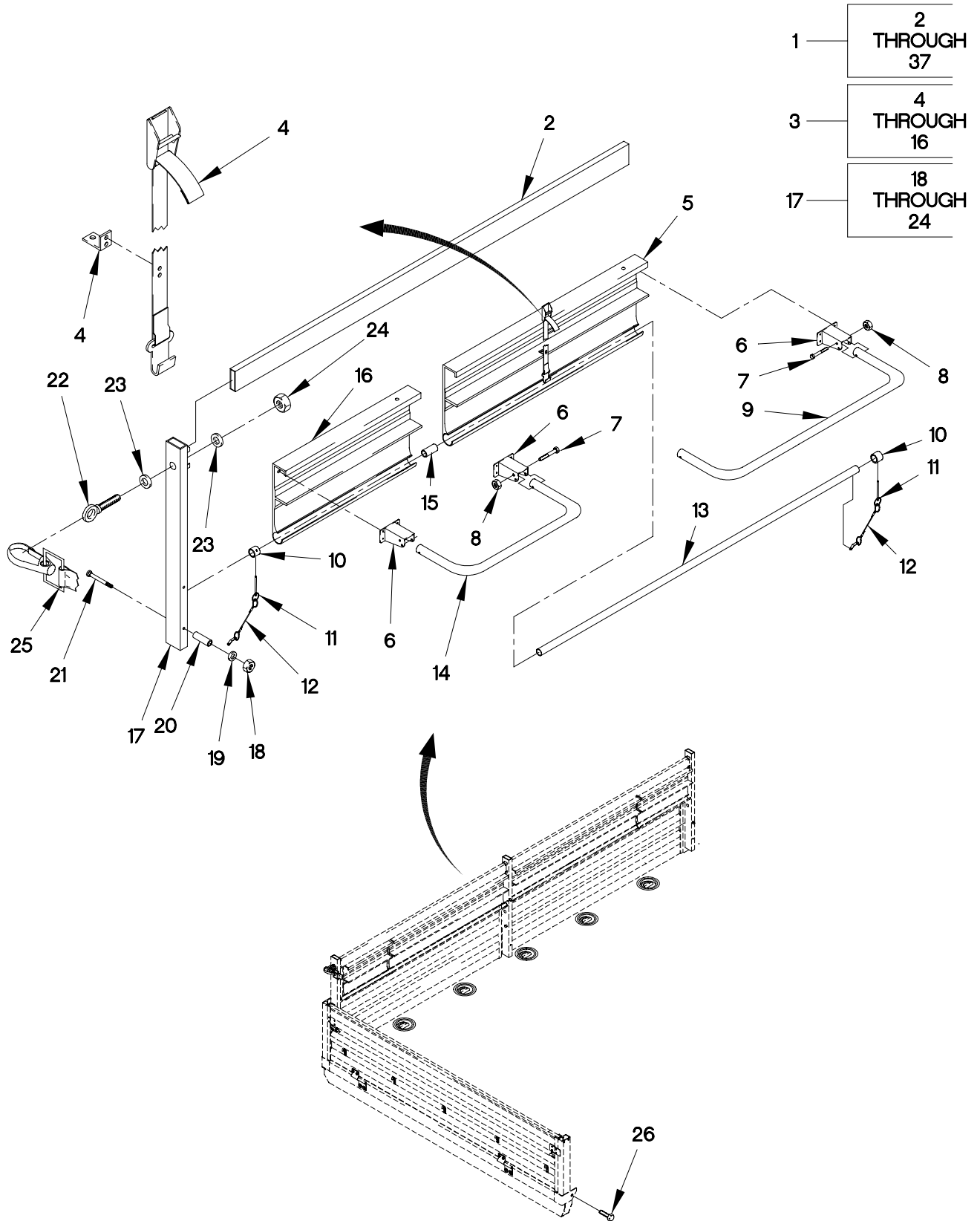

FIGURE 267. M1078 AND M1081 TROOPSEAT KIT (SHEET 1 OF 2)

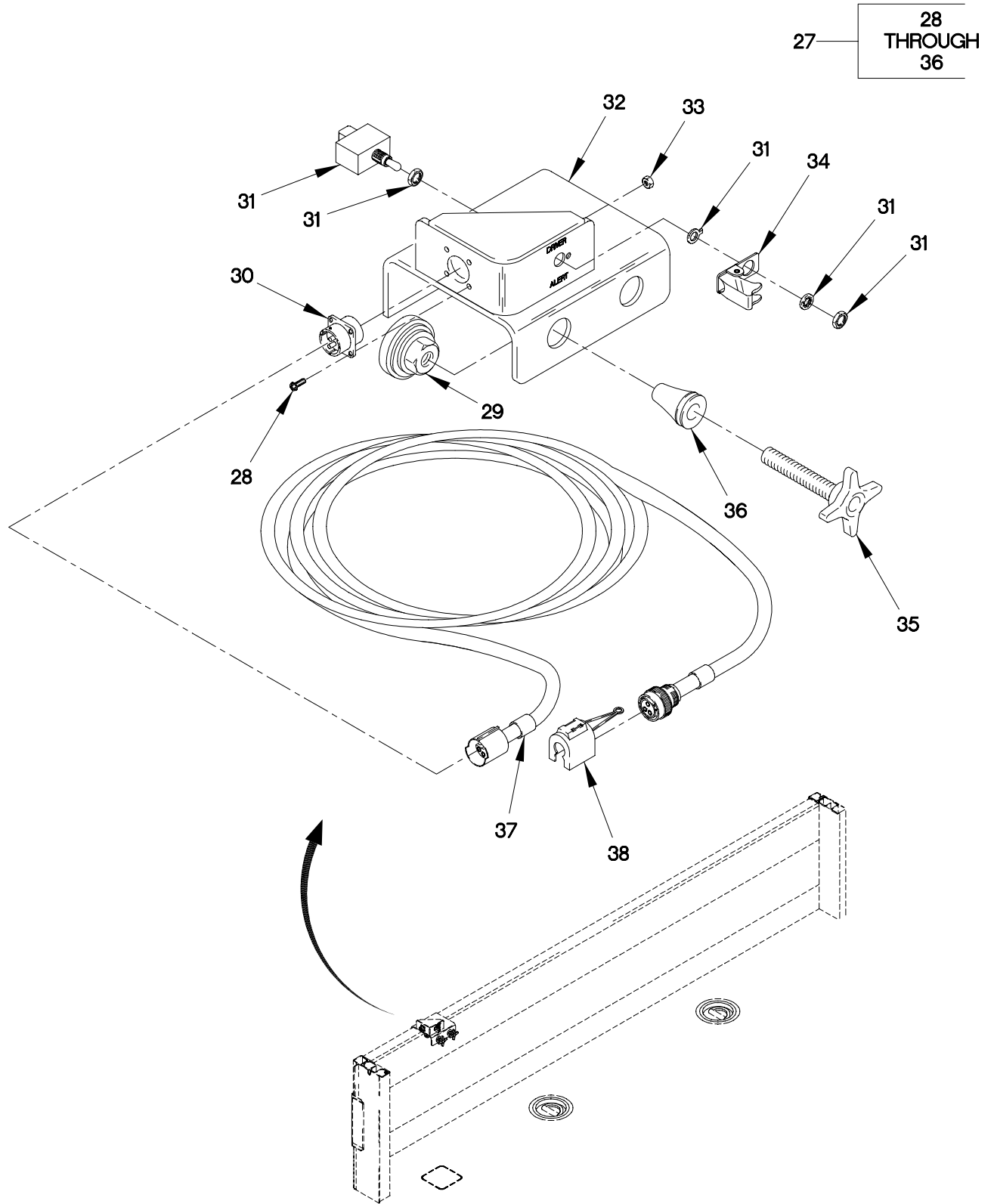

FIGURE 267. M1078 AND M1081 TROOPSEAT KIT (SHEET 2 OF 2)

SECTION II

TM 9-2320-365-24P

(1) ITEM NO	(2) SMR CODE	(3) FSCM	(4) PART NUMBER	(5) DESCRIPTION AND USABLE ON CODE (UOC)	(6) QTY
GROUP 3307: SPECIAL PURPOSE KITS FIG.267 M1078 AND M1081 TROOPSEAT KIT					
1	PDOZZ	19207	57K1893	KIT,TROOP SEATS.....	1
				UOC:LAB,LAC,LWB,LWC,	
2	PAOZZ	19207	12418555-002	.FRAME,SEAT,VEHICULA.....	4
				UOC:LAB,LAC,LWB,LWC,	
3	PAOOO	19207	12422464	.SUPPORT,SEAT,VEHICU RIGHT SIDE....	2
				UOC:LAB,LAC,LWB,LWC,	
3	PAOOO	19207	12422465	.SUPPORT,SEAT,VEHICU LEFT SIDE.....	2
				UOC:LAB,LAC,LWB,LWC,	
4	PAOZZ	19207	12420591	..BELT,VEHICULAR SAFE.....	2
				UOC:LAB,LAC,LWB,LWC,	
5	PAOZZ	19207	12418551	..PANEL,BLANK.....	1
				UOC:LAB,LAC,LWB,LWC,	
6	PAOZZ	19207	12418558	..BRACKET,MOUNTING.....	4
				UOC:LAB,LAC,LWB,LWC,	
7	PAOZZ	80204	B1821BH031C250N	..BOLT,MACHINE 5/16-18 X 2 1/2.....	4
				UOC:LAB,LAC,LWB,LWC,	
8	PAOZZ	81349	M45913/1-5CG5C	..NUT,SELF-LOCKING,HE 5/16-18.....	4
				UOC:LAB,LAC,LWB,LWC,	
9	PAOZZ	19207	12418559-001	..SUPPORT,SEAT,VEHICU.....	1
				UOC:LAB,LAC,LWB,LWC,	
10	PAOZZ	19207	12418543-002	..COLLAR,RETAINING.....	2
				UOC:LAB,LAC,LWB,LWC,	
11	PAOZZ	19207	12418557-002	..PIN,QUICK RELEASE.....	2
				UOC:LAB,LAC,LWB,LWC,	
12	PAOZZ	19207	12418763-002	..LANYARD ASSEMBLY.....	2
				UOC:LAB,LAC,LWB,LWC,	
13	PAOZZ	19207	12418544-001	..TUBE,METALLIC.....	1
				UOC:LAB,LAC,LWB,LWC,	
14	PAOZZ	19207	12418559-002	..SUPPORT,SEAT,VEHICU.....	1
				UOC:LAB,LAC,LWB,LWC,	
15	PAOZZ	19207	12418543-001	..COLLAR,RETAINING.....	1
				UOC:LAB,LAC,LWB,LWC,	
16	PAOZZ	19207	12418552	..PANEL,BLANK.....	1
				UOC:LAB,LAC,LWB,LWC,	
17	PAOZZ	19207	12418545	.SUPPORT,SEAT,VEHICU (LEFT FORWARD/RIGHT REAR).....	2
				UOC:LAB,LAC,LWB,LWC,	
17	PAOZZ	19207	12418546	.SUPPORT,SEAT,VEHICU (RIGHT FORWARD/LEFT REAR).....	2
				UOC:LAB,LAC,LWB,LWC,	
17	PAOZZ	19207	12418547	.SUPPORT,SEAT,VEHICU (CENTER).....	2
				UOC:LAB,LAC,LWB,LWC,	

SECTION II

TM 9-2320-365-24P

(1) ITEM NO	(2) SMR CODE	(3) FSCM	(4) PART NUMBER	(5) DESCRIPTION AND USABLE ON CODE (UOC)	(6) QTY
18	PAOZZ	81349	M45913/1-5CG5C	..NUT, SELF-LOCKING, HE 5/16-18..... UOC: LAB, LAC, LWB, LWC,	2
19	PAOZZ	96906	MS27183-55	..WASHER, FLAT 3/8..... UOC: LAB, LAC, LWB, LWC,	2
20	PAOZZ	19207	12420635	..SPACER, SLEEVE..... UOC: LAB, LAC, LWB, LWC,	2
21	PAOZZ	19207	12420839	..STUD, POSITIVE LOCK..... UOC: LAB, LAC, LWB, LWC,	2
22	PAOZZ	19207	12420771	..BOLT, EYE (USED ONLY ON P/N 12418545 AND 12428546)..... UOC: LAB, LAC, LWB, LWC,	1
23	PAOZZ	96906	MS51859-10	..WASHER, FLAT 1/2..... UOC: LAB, LAC, LWB, LWC,	2
24	PAOZZ	96906	MS51967-14	..NUT, PLAIN, HEXAGON 1/2-UNC..... UOC: LAB, LAC, LWB, LWC,	1
25	PAOZZ	19207	11682088-1	..STRAP, WEBBING..... UOC: LAB, LAC, LWB, LWC,	2
26	PAOZZ	19207	12419953-053	..BOLT, MACHINE M12 X 1.75 X 80..... UOC: LAB, LAC, LWB, LWC,	4
27	PAOOO	19207	12421416	..CABLE ASSEMBLY, SPEC TROOP SEAT SAFETY..... UOC: LAB, LAC, LWB, LWC,	1
28	PAOZZ	96906	MS35206-217	..SCREW, MACHINE #4-40 X 1/2..... UOC: LAB, LAC, LWB, LWC,	4
29	PAOZZ	01226	P304B	..GLIDE, FURNITURE..... UOC: LAB, LAC, LWB, LWC,	2
30	PAOZZ	19207	12421405	..CABLE ASSEMBLY, SPEC..... UOC: LAB, LAC, LWB, LWC,	1
31	PAOZZ	96906	MS24523-30	..SWITCH, TOGGLE..... UOC: LAB, LAC, LWB, LWC,	1
32	XAOZZ	0FW39	12421415	..BRACKET, MOUNTING..... UOC: LAB, LAC, LWB, LWC,	1
33	PAOZZ	80205	MS21042-04	..NUT, SELF-LOCKING, EX #4-40..... UOC: LAB, LAC, LWB, LWC,	4
34	PAOZZ	96906	MS25224-3	..GUARD, SWITCH..... UOC: LAB, LAC, LWB, LWC,	1
35	PAOZZ	08928	LK-6162032S3.021	..KNOB..... UOC: LAB, LAC, LWB, LWC,	2
36	PAOZZ	96906	MS27130-S56	..NUT, PLAIN, BLIND RIV..... UOC: LAB, LAC, LWB, LWC,	2
37	PAOZZ	19207	12421404	..CABLE ASSEMBLY, ELEC TROOP TRANSPORT ALARM..... UOC: LAB, LAC, LWB, LWC,	1
38	PAOZZ	45152	2AA855	..CLIP, SPECIAL..... UOC: LAB, LAC, LWB, LWC,	1

END OF FIGURE

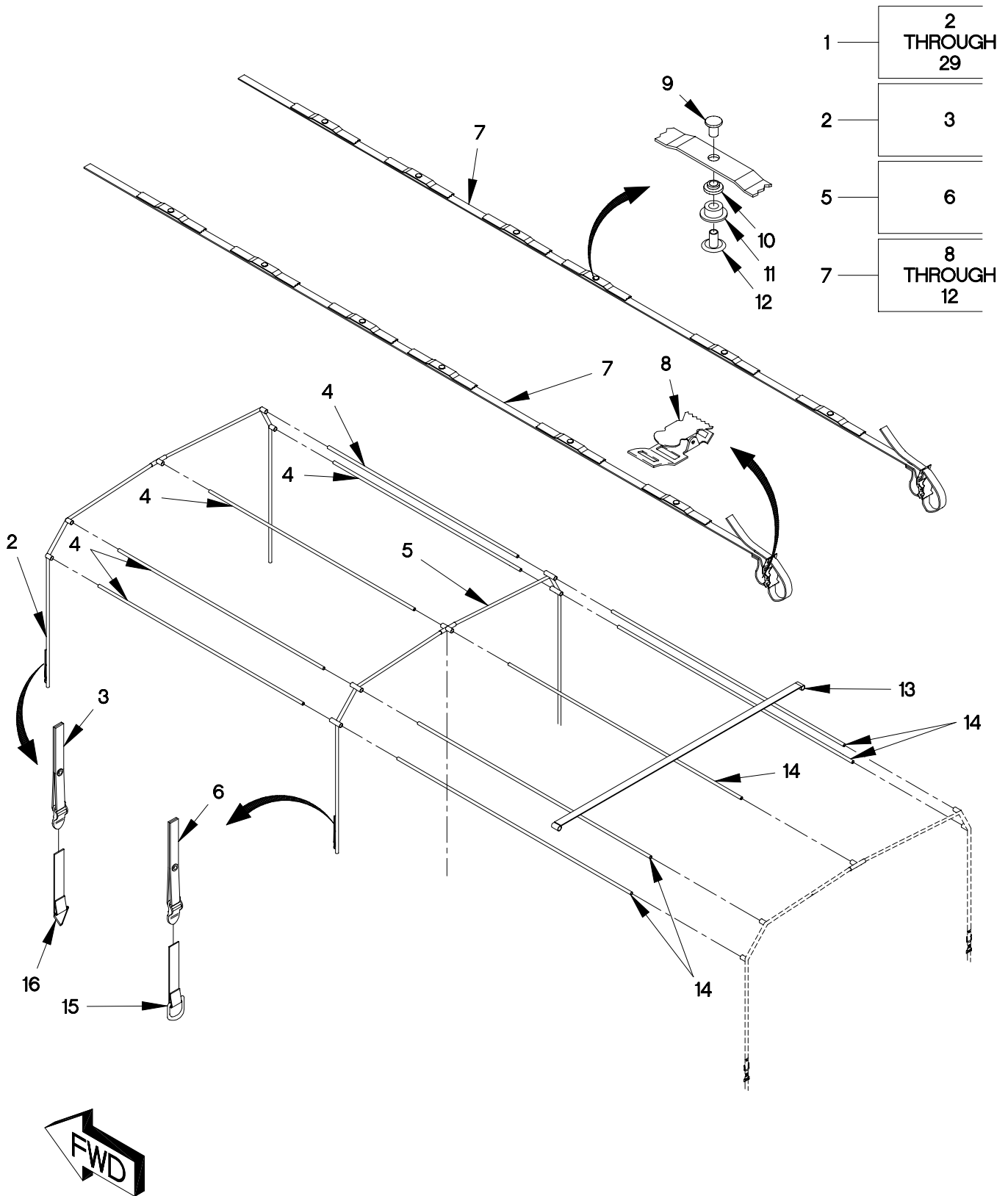

3307ka1c

FIGURE 268. M1078 AND M1081 SOFT TOP COVER KIT (STEEL)
(SHEET 1 OF 2)

17 — 18
THROUGH
27

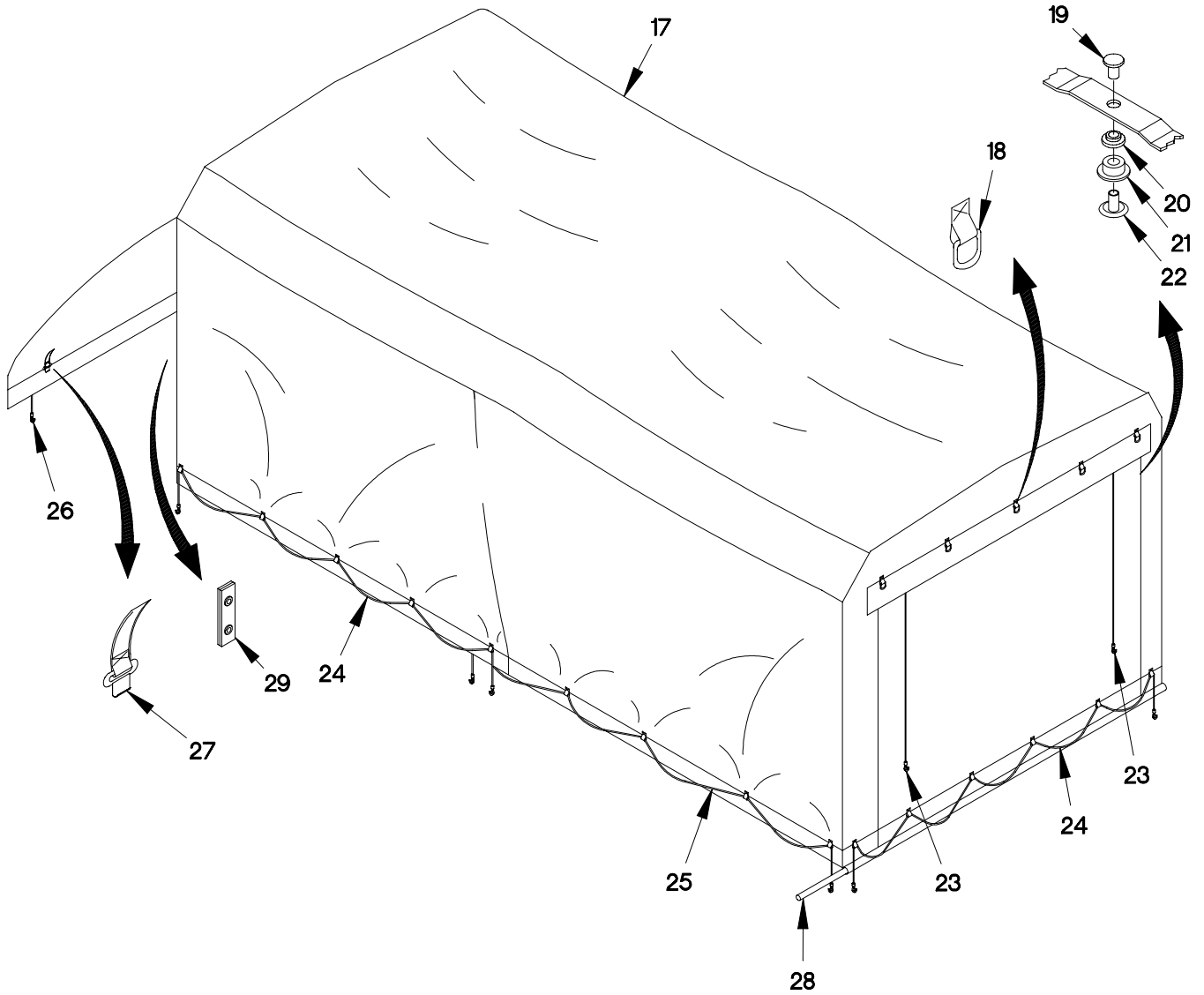

3307ka2c

FIGURE 268. M1078 AND M1081 SOFT TOP COVER KIT (STEEL)
(SHEET 2 OF 2)

SECTION II

TM 9-2320-365-24P

(1) ITEM NO	(2) SMR CODE	(3) FSCM	(4) PART NUMBER	(5) DESCRIPTION AND USABLE ON CODE (UOC)	(6) QTY
GROUP 3307: SPECIAL PURPOSE KITS FIG.268 M1078 AND M1081 SOFT TOP COVER KIT (STEEL)					
1	PDOZZ	19207	57K1898	KIT,COVER,SOFT TOP STANDARD CAMO... UOC:LAB,LAC,LWB,LWC,	1
1	PDOZZ	19207	57K1925	KIT,COVER,SOFT TOP TAN..... UOC:LAB,LAC,LWB,LWC,	1
2	PAOOO	19207	12422279-001	.BOW,SOFT TOP,FRONT AND REAR, PART OF KIT 12422322-001 AND 002..... UOC:LAB,LAC,LWB,LWC,	2
3	PAOZZ	19207	12421717	..STRAP TIEDOWN, BOW..... UOC:LAB,LAC,LWB,LWC,	2
4	PAOZZ	19207	12422280-002	.TUBE,HORIZONTAL PART OF KIT 12422322-001 AND 002..... UOC:LAB,LAC,LWB,LWC,	5
5	PAOOO	19207	12422279-002	.BOW,SOFT TOP,CENTER PART OF KIT 12422322-001 AND 002..... UOC:LAB,LAC,LWB,LWC,	1
6	PAOZZ	19207	12421717	..STRAP TIEDOWN, BOW..... UOC:LAB,LAC,LWB,LWC,	2
7	PAOOO	19207	12422305	.STRAP,SUPPORT PART OF KIT 12422322-001 AND 002..... UOC:LAB,LAC,LWB,LWC,	2
8	PAOZZ	96906	MS51929-3	..BUCKLE,SPRING ACTI..... UOC:LAB,LAC,LWB,LWC,	2
9	PAOZZ	88044	AN227-7B	..SOCKET,SNAP FASTENE..... UOC:LAB,LAC,LWB,LWC,	6
10	PAOZZ	96906	MS27980-1B	..CAP,SNAP FASTENER..... UOC:LAB,LAC,LWB,LWC,	6
11	PAOZZ	96906	MS27980-7B	..STUD,SNAP FASTENER..... UOC:LAB,LAC,LWB,LWC,	6
12	PAOZZ	96906	MS27980-9B	..POST,SNAP FASTENER..... UOC:LAB,LAC,LWB,LWC,	6
13	XDOZZ	19207	12422292	.BRACE,BOW SUPPORT PART OF KIT 12422322-001 AND 002..... UOC:LAB,LAC,LWB,LWC,	4
14	PAOZZ	19207	12422280-003	.TUBE,HORIZONTAL PART OF KIT 12422322-001 AND 002..... UOC:LAB,LAC,LWB,LWC,	5
15	PAOZZ	19207	12420291	.STRAP,WEBBING..... UOC:LAB,LAC,LWB,LWC,	1
16	PAOZZ	19207	12420291-001	.STRAP,WEBBING (GREEN) PART OF KIT 12422322-001 AND 002..... UOC:LAB,LAC,LWB,LWC,	6

SECTION II

TM 9-2320-365-24P

(1) ITEM NO	(2) SMR CODE	(3) FSCM	(4) PART NUMBER	(5) DESCRIPTION AND USABLE ON CODE (UOC)	(6) QTY
16	PAOZZ	19207	12420291-002	.STRAP,WEBBING (TAN) PART OF KIT 12422322-001 AND 002..... UOC:LAB,LAC,LWB,LWC,	6
17	PAOOO	19207	12420281-016	.COVER,FITTED,VEHICU USED ON KIT P/N 57K1898..... UOC:LAB,LAC,LWB,LWC,	1
17	PAOOO	0FW39	12420281-015	.COVER,ASSEMBLY,FITT USED ON KIT P/N 57K1925 (TAN)..... UOC:LAB,LAC,LWB,LWC,	1
18	PAOZZ	81348	MIL-R-3990 CL5-1 IN	..RING,DEE..... UOC:LAB,LAC,LWB,LWC,	97
19	PAOZZ	88044	AN227-7B	..SOCKET,SNAP FASTENE..... UOC:LAB,LAC,LWB,LWC,	52
20	PAOZZ	96906	MS27980-1B	..CAP,SNAP FASTENER..... UOC:LAB,LAC,LWB,LWC,	52
21	PAOZZ	96906	MS27980-7B	..STUD,SNAP FASTENER..... UOC:LAB,LAC,LWB,LWC,	52
22	PAOZZ	96906	MS27980-9B	..POST,SNAP FASTENER..... UOC:LAB,LAC,LWB,LWC,	52
23	PAOZZ	81349	MILC43256X360	..CORD,FIBROUS..... V UOC:LAB,LAC,LWB,LWC,	
24	PAOZZ	19207	12420277-007	..CORD ASSEMBLY,FIBRO..... UOC:LAB,LAC,LWB,LWC,	3
25	PAOZZ	0FW39	12420277-008	..CORD ASSEMBLY,ELAST..... UOC:LAB,LAC,LWB,LWC,	2
26	PAOZZ	19207	12420277-009	..CORD ASSEMBLY,FIBRO..... UOC:LAB,LAC,LWB,LWC,	2
27	PAOZZ	19207	12421716	..STRAP,TIEDOWN..... UOC:LAB,LAC,LWB,LWC,	3
28	PAOZZ	19207	12420275	.TUBE,METALLIC..... UOC:LAB,LAC,LWB,LWC,	1
29	PAOZZ	19207	12421821	.EXTENSION,SNAP PART OF KIT 12422322-001 AND 002..... UOC:LAB,LAC,LWB,LWC,	24

END OF FIGURE

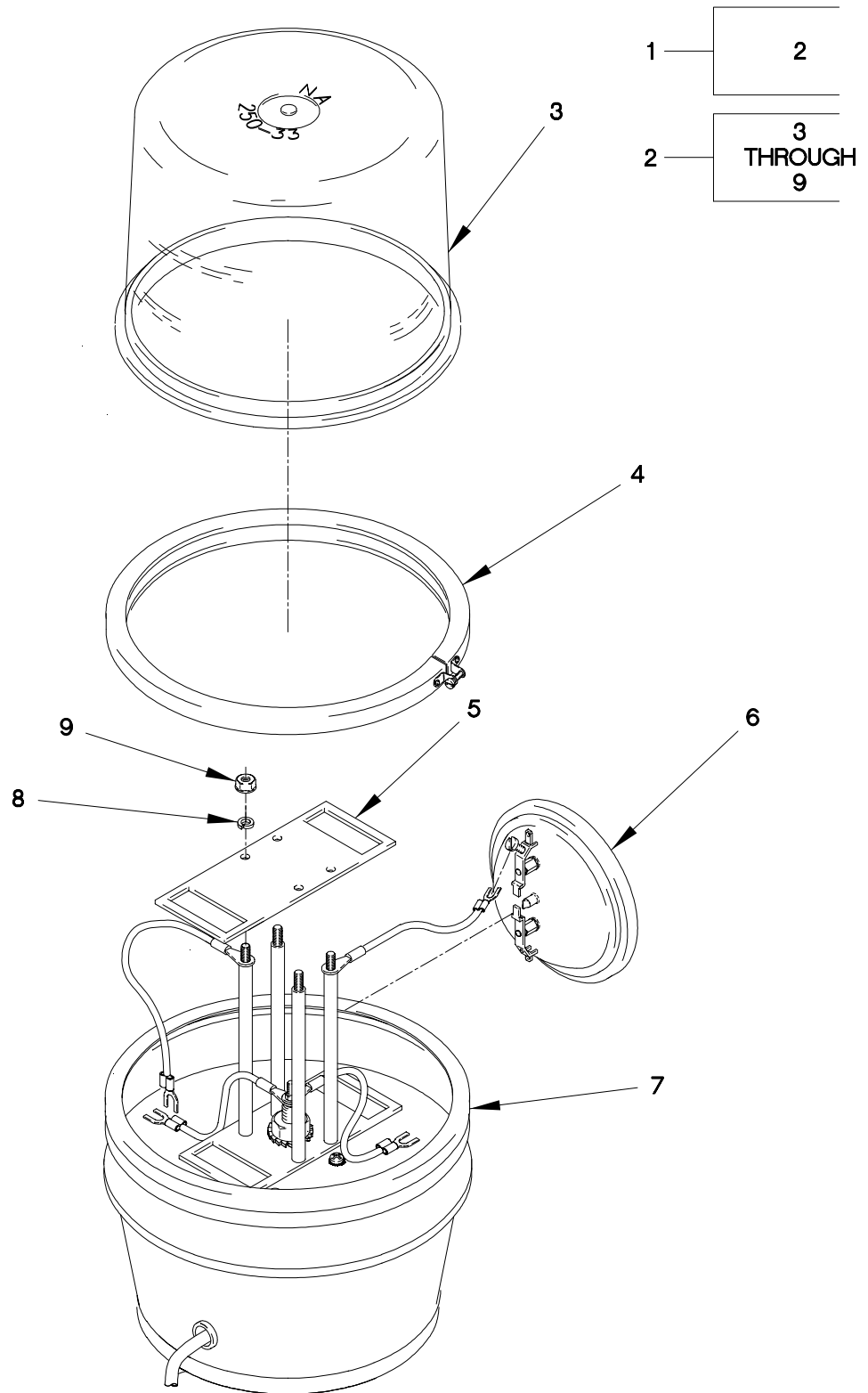

FIGURE 269. AMBER WARNING LIGHT

SECTION II

TM 9-2320-365-24P

(1) ITEM NO	(2) SMR CODE	(3) FSCM	(4) PART NUMBER	(5) DESCRIPTION AND USABLE ON CODE (UOC)	(6) QTY
GROUP 3307: SPECIAL PURPOSE KITS FIG.269 AMBER WARNING LIGHT					
1	PAOZZ	0FW39	57K1220	PARTS KIT,VEHICULAR.....	1
2	PAOOO	0FW39	12420230	.LIGHT,WARNING.....	1
3	PAOZZ	11721	250-33-A	..LENS,LIGHT.....	1
4	PAOZZ	11721	212-55	..RING,RETAINING.....	1
5	PAOZZ	11721	212-5BH-P	..PLATE,MOUNTING.....	2
6	PAOZZ	08806	4416	..LAMP,INCANDESCENT.....	2
7	PAOZZ	11721	212-44	..SEAL,PLAIN.....	1
8	PAOZZ	96906	MS35335-31	..WASHER,LOCK #8.....	4
9	PAOZZ	96906	MS35649-282	..NUT,PLAIN,HEXAGON #8-32.....	4

END OF FIGURE

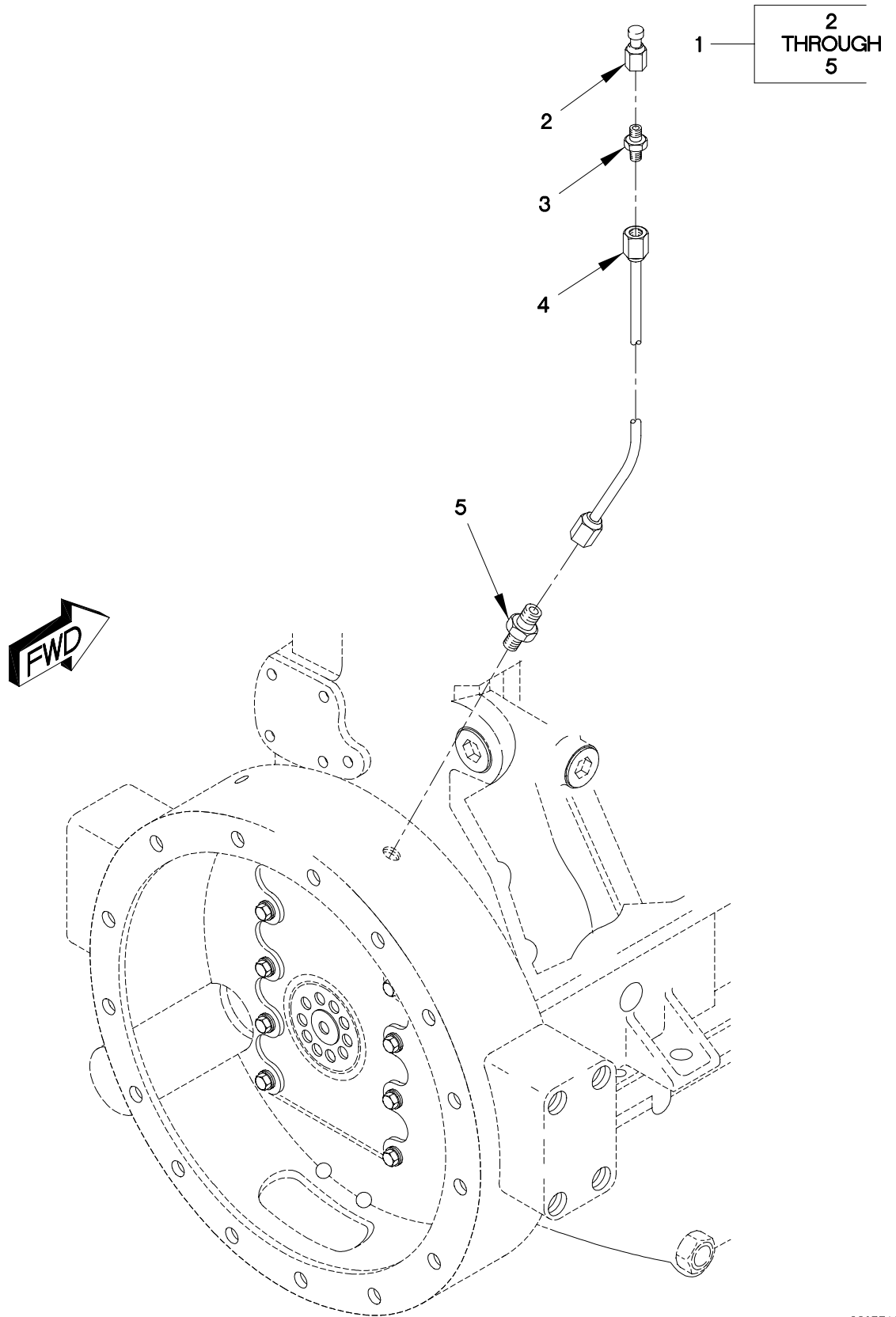

3307FA1C

FIGURE 270. FLYWHEEL HOUSING VENT KIT

SECTION II

TM 9-2320-365-24P

(1) ITEM NO	(2) SMR CODE	(3) FSCM	(4) PART NUMBER	(5) DESCRIPTION AND USABLE ON CODE (UOC)	(6) QTY
-------------------	--------------------	-------------	-----------------------	--	------------

GROUP 3307: SPECIAL PURPOSE KITS
FIG.270 FLYWHEEL HOUSING VENT KIT

1	PDFZZ	19207	57K3396	FLYWHEEL HOUSING VE.....	1
2	PAOZZ	19207	5277546	.BREATHER ASSEMBLY.....	1
3	PAOZZ	93061	126HBL-4-2	.ADAPTER, STRAIGHT, PI.....	1
4	PAOZZ	81343	SAE-J30R7	.HOSE, FUEL LINE.....	1
5	PAOZZ	88233	400-0402	.ADAPTER, STRAIGHT PI.....	1

END OF FIGURE

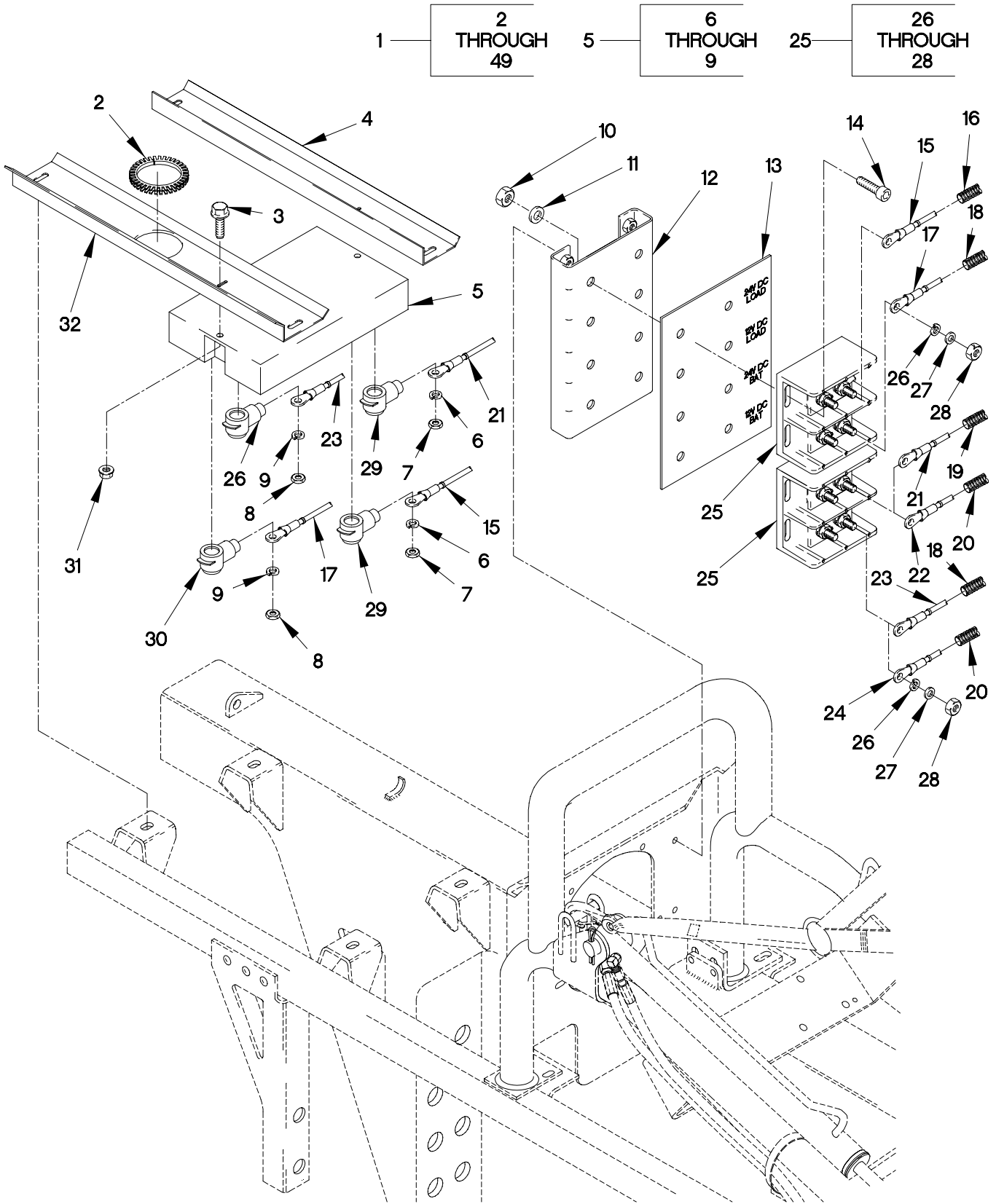

FIGURE 271. 200A POLARITY PROTECTION DEVICE, TERMINAL BLOCK, CABLES AND BRACKETS (SHEET 1 OF 2)

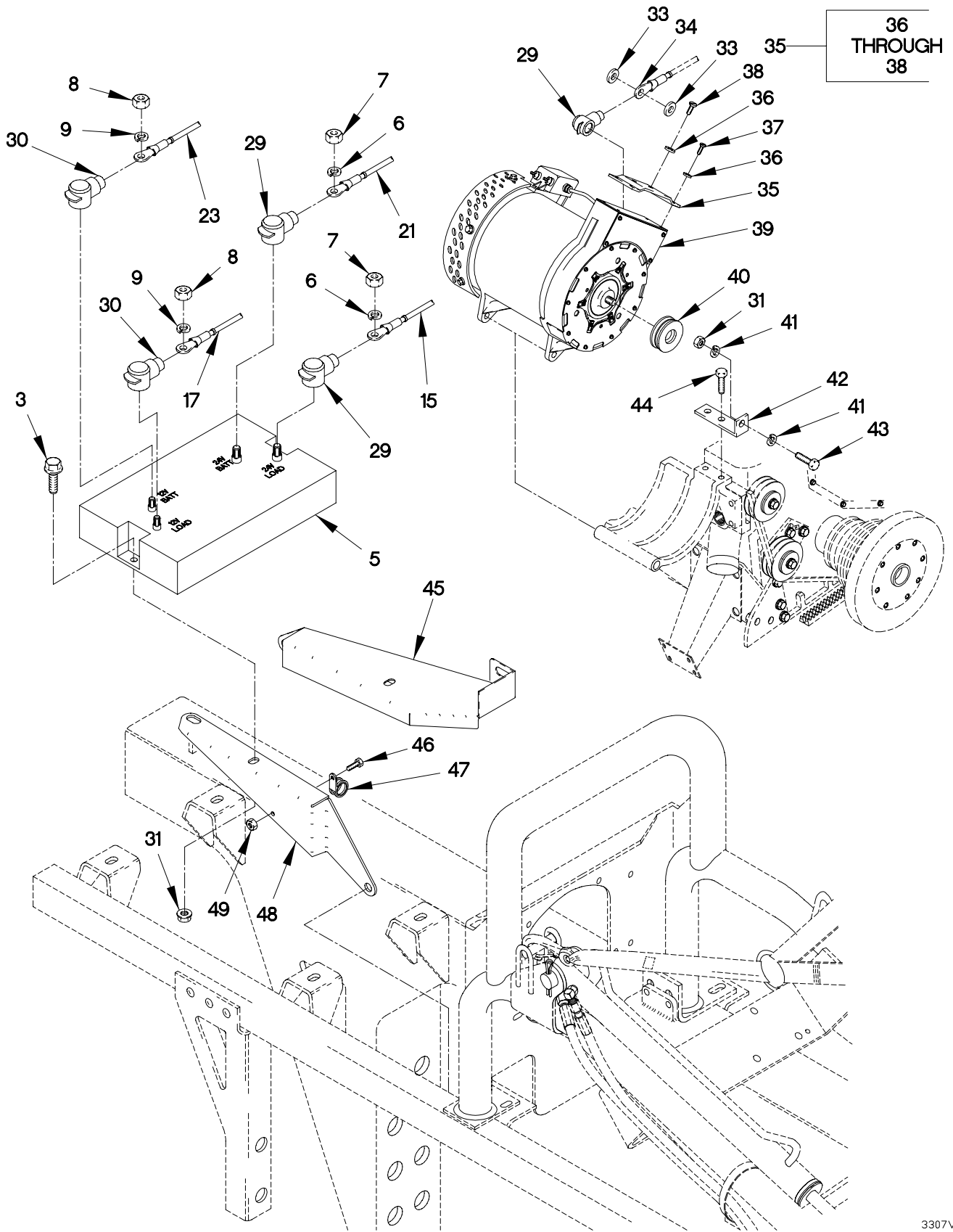

FIGURE 271. 200A POLARITY PROTECTION DEVICE, TERMINAL BLOCK, CABLES AND BRACKETS (SHEET 2 OF 2)

(1) ITEM NO	(2) SMR CODE	(3) FSCM	(4) PART NUMBER	(5) DESCRIPTION AND USABLE ON CODE (UOC)	(6) QTY
GROUP 3307: SPECIAL PURPOSE KITS FIG.271 200A POLARITY PROTECTION DEVICE, TERMINAL BLOCK, CABLES AND BRACKETS					
1	PDOZZ	19207	57K1912	PARTS KIT,ELECTRICA.....	1
2	PAOZZ	96906	MS21266-2N	.GROMMET, NONMETALLIC.....	1
3	PAOZZ	19207	12414307-037	.BOLT, MACHINE M8 X 1.25 X 25.....	2
4	PAOZZ	19207	12421345-002	.BRACKET, MOUNTING.....	1
5	PAOZZ	00062	RPPD-200	.RELAY, ELECTROMAGNET.....	1
6	PAOZZ	81349	D70336/3-52	..WASHER, LOCK 12MM.....	2
7	PAOZZ	0H7H2	DJN439012	..NUT, PLAIN, HEXAGON 12MM X 1.75....	2
8	PAOZZ	62445	1131132	..NUT, PLAIN, HEXAGON 8MM X 1.25....	2
9	PAOZZ	81349	D70336/3-50	..WASHER, LOCK 8MM.....	2
10	PAOZZ	19207	12414315-003	.NUT, PLAIN, HEXAGON M5 X .8.....	8
11	PAOZZ	D8286	DIN9021-5, 3-100H V-C-B3B	.WASHER, FLAT M5.3.....	8
12	PAOZZ	0FW39	12421344	.BRACKET, MOUNTING.....	1
13	PAOZZ	19207	12421451	.PLATE, IDENTIFICATIO.....	1
14	PAOZZ	19207	12414475-059	.SCREW, CAP, SOCKET HE M5 X .8 X 20..	8
15	PAOZZ	19207	12421341-002	.CABLE ASSEMBLY, ELEC.....	1
15	PAOZZ	19207	12421341-006	.CABLE ASSEMBLY, ELEC..... UOC: LAA, LAB, LAD, LWB, LWD, UOC: LAC, LWC,	1
16	MOOZZ	0FW39	12420924-004X555	.TUBING, NONMETALLIC MAKE FROM TUBING P/N: 12420924-004 (0FW39)X 555 MM..... UOC: LAA, LAB, LAD, LWB, LWD,	V
16	MOOZZ	0FW39	12420924-004X855	.TUBING, NONMETALLIC MAKE FROM TUBING P/N: 12420924-004 (0FW39)X 855 MM..... UOC: LAC, LWC,	V
17	PAOZZ	19207	12421341-004	.CABLE ASSEMBLY, ELEC..... UOC: LAA, LAB, LAD, LWB, LWD,	1
17	PAOZZ	19207	12421341-008	.CABLE ASSEMBLY, ELEC..... UOC: LAC, LWC,	1
18	MOOZZ	0FW39	12420924-005X550	.TUBING, NONMETALLIC MAKE FROM TUBING P/N: 12420924-005 (0FW39)X 550 MM..... UOC: LAA, LAB, LAD, LWB, LWD,	V
18	MOOZZ	0FW39	12420924-005X535	.TUBING, NONMETALLIC MAKE FROM TUBING P/N: 12420924-005 (0FW39)X 535 MM..... UOC: LAC, LWC,	V
19	MOOZZ	0FW39	12420924-004X500	.TUBING, NONMETALLIC MAKE FROM TUBING P/N: 12420924-004 (0FW39)X 500 MM..... UOC: LAA, LAB, LAD, LWB, LWD,	V

SECTION II

TM 9-2320-365-24P

(1) ITEM NO	(2) SMR CODE	(3) FSCM	(4) PART NUMBER	(5) DESCRIPTION AND USABLE ON CODE (UOC)	(6) QTY
19	MOOZZ	0FW39	12420924-004X670	.TUBING, NONMETALLIC MAKE FROM TUBING P/N: 12420924-004 (0FW39)X 670 MM..... UOC: LAC, LWC,	V
20	MOOZZ	0FW39	12420924-004X450	.TUBING, NONMETALLIC MAKE FROM TUBING P/N: 12420924-004 (0FW39)X 450 MM.....	V
21	PAOZZ	19207	12421341-001	.CABLE ASSEMBLY, ELEC..... UOC: LAA, LAB, LAD, LWB, LWD,	1
21	PAOZZ	19207	12421341-005	.CABLE ASSEMBLY, ELEC..... UOC: LAC, LWC,	1
22	PAOZZ	19207	12420899-001	.CABLE ASSEMBLY, ELEC.....	1
23	PAOZZ	19207	12421341-003	.CABLE ASSEMBLY, ELEC..... UOC: LAA, LAB, LAD, LWB, LWD,	1
23	PAOZZ	19207	12421341-007	.CABLE ASSEMBLY, ELEC..... UOC: LAC, LWC,	1
24	PAOZZ	19207	12420906-001	.CABLE ASSEMBLY, ELEC.....	1
25	PAOZZ	26405	1432563-CU	.TERMINAL BLOCK, ELEC.....	2
26	PAOZZ	96906	MS35338-46	..WASHER, LOCK 3/8.....	4
27	PAOZZ	96906	MS27183-14	..WASHER, FLAT 13/32.....	4
28	PAOZZ	96906	MS51967-8	..NUT, PLAIN, HEXAGON 3/8-16.....	4
29	PAOZZ	19207	12421186-001	.DUMMY CONTACT, ELECT.....	4
30	PAOZZ	19207	12421186-003	.BELLOWS, PROTECTION.....	2
31	PAOZZ	19207	12414308-018	.NUT, SELF-LOCKING, EX M8 X 1.25.....	2
32	PAOZZ	19207	12421345-001	.BRACKET, MOUNTING.....	1
33	PAOZZ	76761	N9062	.WASHER, FLAT (24 VOLT).....	2
33	PAOZZ	76761	N9455	.WASHER, FLAT (12 VOLT).....	2
34	PAOZZ	96906	MS25036-155	.TERMINAL, LUG.....	1
35	PAOZZ	0FW39	12422282	.BRACKET, VOLTAGE REG.....	1
36	PAOZZ	76761	N9265	..WASHER, LOCK.....	6
37	PAOZZ	76761	N9026	..SCREW, MACHINE.....	4
38	PAOZZ	76761	N9199	..SCREW, MACHINE.....	2
39	PAOFF	76761	N1216-1	.GENERATOR, ALTERNATI (FOR COMPONENT PARTS SEE FIG. 272).....	1
40	PAOZZ	0FW39	12420810	.PULLEY, GROOVE.....	1
41	PAOZZ	96906	MS35338-46	.WASHER, LOCK.....	2
42	PAOZZ	19207	12414341	.ARM, ADJUSTING, BELT.....	1
43	PAOZZ	19207	12414307-039	.SCREW, CAP, HEXAGON H M8 X 1.25 X 35.....	1
44	PAOZZ	75755	19M7866	.BOLT, MACHINE.....	2
45	PAOZZ	19207	12421349-001	.BRACKET, MOUNTING..... UOC: LAC, LWC,	1
46	PAOZZ	15526	DIN933-M6X16-8.8 -A4C	.SCREW, CAP, HEXAGON H M6 X 1 X 16... UOC: LAC, LWC,	1
47	PAOZZ	18076	S630H-8	.CLAMP, LOOP..... UOC: LAC, LWC,	1
48	PAOZZ	19207	12421349-002	.BRACKET, MOUNTING..... UOC: LAC, LWC,	1

SECTION II

TM 9-2320-365-24P

(1) ITEM NO	(2) SMR CODE	(3) FSCM	(4) PART NUMBER	(5) DESCRIPTION AND USABLE ON CODE (UOC)	(6) QTY
49	PAOZZ	19207	12414308-016	.NUT,SELF-LOCKING,EX M6 X 1..... UOC:LAC,LWC,	1

END OF FIGURE

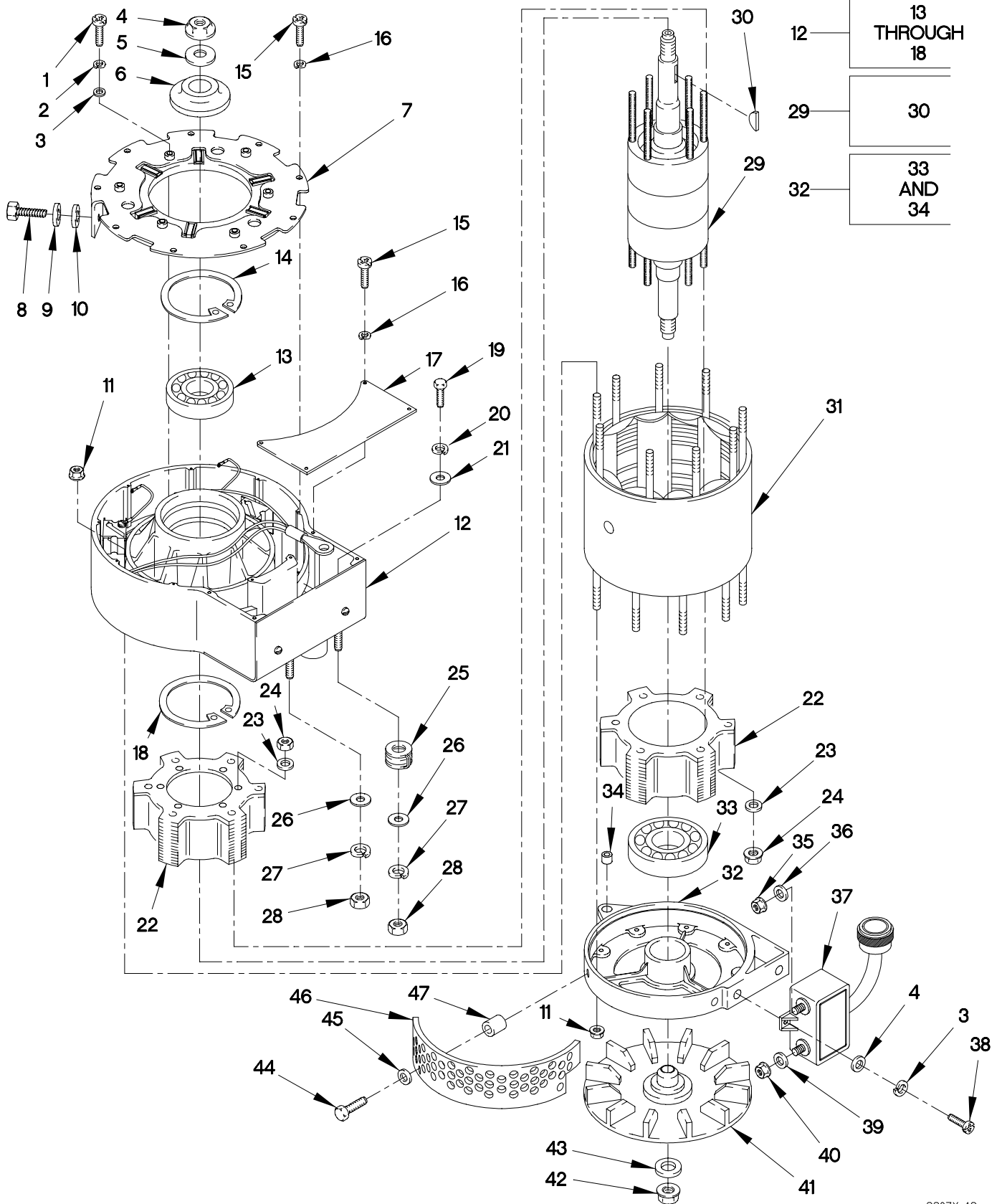

FIGURE 272. 200A ALTERNATOR AND REGULATOR

(1) ITEM NO	(2) SMR CODE	(3) FSCM	(4) PART NUMBER	(5) DESCRIPTION AND USABLE ON CODE (UOC)	(6) QTY
GROUP 3307: SPECIAL PURPOSE KITS FIG.272 200A ALTERNATOR AND REGULATOR					
1	PAFZZ	96906	MS51958-63	SCREW,MACHINE 10-32 X 1/2.....	6
2	PAFZZ	76761	N9018	WASHER,SPRING TENSI.....	8
3	PAFZZ	76761	N9016	WASHER,FLAT 3/16.....	8
4	PAFZZ	76761	N9406	NUT,SELF-LOCKING,HE 3/4-16.....	1
5	PAFZZ	76761	N9374	WASHER,FLAT 3/4.....	1
6	PAFZZ	76761	N9395	BUSHING,SLEEVE.....	1
7	PAFZZ	76761	N7441	HEAT SINK,ELECTRICA.....	1
8	PAFZZ	76761	N9014	BOLT,MACHINE 5/16-18 X 3/4.....	1
9	PAFZZ	76761	N9015	WASHER,LOCK 5/16.....	1
10	PAFZZ	76761	N9544	WASHER,FLAT.....	1
11	PAFZZ	76761	N9099	NUT,SELF-LOCKING,EX.....	18
12	PAFFF	76761	N7442	HOUSING,ELECTRONIC.....	1
13	PAFZZ	76761	N9010	.BEARING,BALL,ANNULA.....	1
14	PAFZZ	76761	N9009	.RING,RETAINING.....	1
15	PAFZZ	76761	N9005	.SCREW,MACHINE 8-32 X 3/8.....	13
16	PAFZZ	76761	N9265	.WASHER,LOCK 8.....	13
17	PAFZZ	76761	N9438	.COVER,ELECTRICAL GE.....	1
18	PAFZZ	76761	N9008	.RING,RETAINING.....	1
19	PAFZZ	76761	N9498	BOLT,MACHINE.....	2
20	PAFZZ	76761	N9574	WASHER,LOCK.....	2
21	PAFZZ	76761	N9455	WASHER,FLAT.....	2
22	PAFZZ	76761	N7312	ROTOR ASSEMBLY.....	2
23	PAFZZ	76761	N9320	WASHER,FLAT 3/16.....	12
24	PAFZZ	76761	N9091	NUT,SELF-LOCKING,HE #10-32.....	12
25	PAFZZ	76761	N9414	FUSE LINK,ELECTRICA.....	1
26	PAFZZ	76761	N9331	WASHER,FLAT.....	2
27	PAFZZ	76761	N9461	WASHER,LOCK.....	2
28	PAFZZ	76761	N9453	NUT,PLAIN,HEXAGON.....	2
29	PAFZZ	76761	N7357	ARMATURE ASSEMBLY.....	1
30	PAFZZ	76761	N9040	.KEY,WOODRUFF.....	1
31	PAFZZ	76761	N7358	COIL,ELECTRICAL.....	1
32	PAFFF	76761	N7395	END BELL,ELECTRICAL.....	1
33	PAFZZ	76761	N9385	.BEARING,BALL,ANNULA.....	1
34	PAFZZ	76761	N9405	.BUSHING,SLEEVE.....	1
35	PAFZZ	76761	N9467	NUT,PLAIN,CAP.....	1
36	PAFZZ	76761	N9465	WASHER,FLAT.....	1
37	PAFZZ	76761	N3029	REGULATOR,VOLTAGE.....	1
38	PAFZZ	76761	N9199	SCREW,MACHINE.....	2
39	PAFZZ	13499	500-1114-003	WASHER,FLAT 17/64.....	1
40	PAFZZ	76761	N9410	NUT,PLAIN,OCTAGON.....	1
41	PAFZZ	76761	N7309	IMPELLER,FAN,CENTRI.....	1
42	PAFZZ	19207	11649930	NUT,SELF-LOCKING,HE 1/2-20.....	1

SECTION II

TM 9-2320-365-24P

(1) ITEM NO	(2) SMR CODE	(3) FSCM	(4) PART NUMBER	(5) DESCRIPTION AND USABLE ON CODE (UOC)	(6) QTY
43	PAFZZ	76761	N9063	WASHER,FLAT 1/2.....	1
44	PAFZZ	76761	N9077	BOLT,SELF-LOCKING.....	3
45	PAFZZ	76761	N9338	WASHER,FLAT.....	3
46	PAFZZ	76761	N9501	GUARD,FAN IMPELLER.....	1
47	PAFZZ	76761	N9575	BUSHING,SLEEVE.....	3

END OF FIGURE

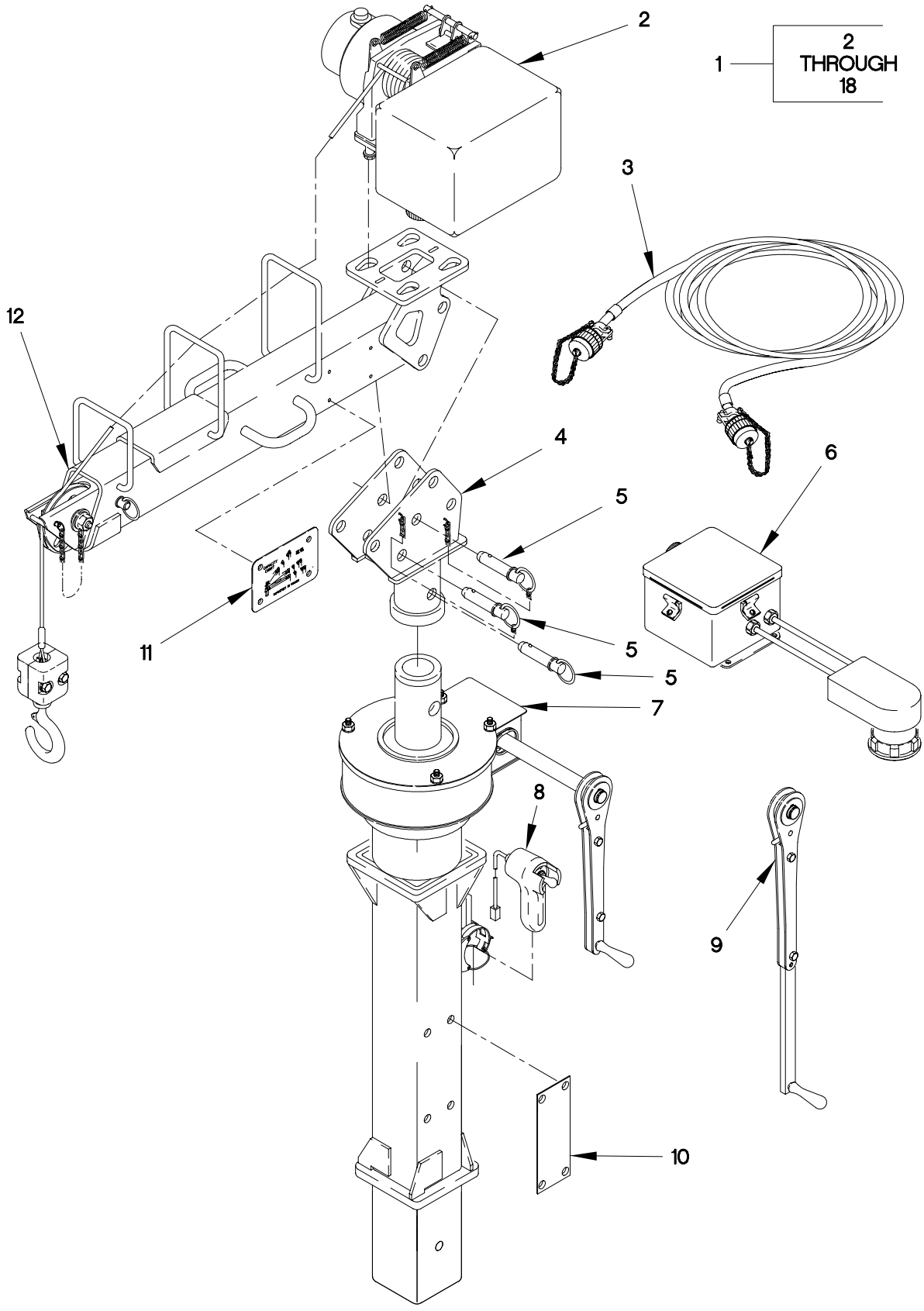

FIGURE 273. LIGHT MATERIAL HANDLING CRANE KIT (SHEET 1 OF 2)

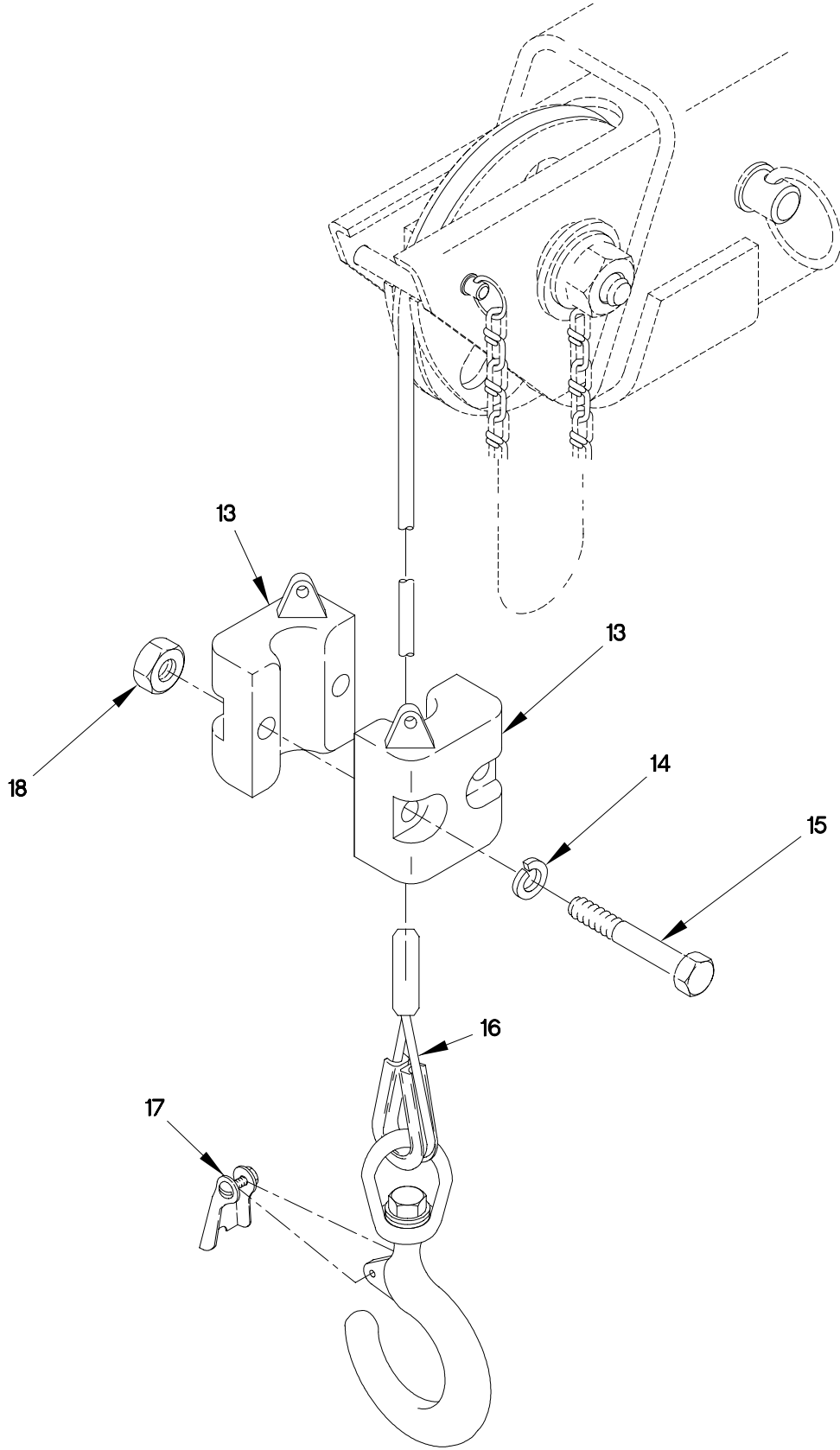

FIGURE 273. LIGHT MATERIAL HANDLING CRANE KIT (SHEET 2 OF 2)

SECTION II

TM 9-2320-365-24P

(1) ITEM NO	(2) SMR CODE	(3) FSCM	(4) PART NUMBER	(5) DESCRIPTION AND USABLE ON CODE (UOC)	(6) QTY
GROUP 3307: SPECIAL PURPOSE KITS FIG. 273 LIGHT MATERIAL HANDLING CRANE KIT					
1	PDOZZ	19207	57K1215	KIT, CRANE.....	1
				UOC: LAB, LAC, LWB, LWC,	
2	PAOFF	27647	28519	.WINCH, DRUM, VEHICLE (FOR COMPONENT PARTS SEE FIG. 274).....	1
				UOC: LAB, LAC, LWB, LWC,	
3	PAFFF	12361	6-246-002509	.CABLE ASSEMBLY, SPEC (FOR COMPONENT PARTS SEE FIG. 279).....	1
				UOC: LAB, LAC, LWB, LWC,	
4	PFOZZ	12361	2-195-9-00578	.COVER, TURRET BASE.....	1
				UOC: LAB, LAC, LWB, LWC,	
5	PAOFF	09332	D16-45R	.PIN, QUICK RELEASE.....	3
				UOC: LAB, LAC, LWB, LWC,	
6	PAFFF	12361	2-195-3-00501	.CIRCUIT BREAKER (FOR COMPONENT PARTS SEE FIG. 280).....	1
				UOC: LAB, LAC, LWB, LWC,	
7	XAFFF	12361	2-195-1-00647	.MAST/SWING ASSEMBLY (FOR COMPONENT PARTS SEE FIG. 276).....	1
				UOC: LAB, LAC, LWB, LWC,	
8	PAOZZ	27647	25534	.HANDLE, MANUAL CONTR.....	1
				UOC: LAB, LAC, LWB, LWC,	
9	PAOZZ	12361	6-511-001259	.HANDLE ASSY (FOR COMPONENT PARTS SEE FIG. 277).....	1
				UOC: LAB, LAC, LWB, LWC,	
10	PAFZZ	12361	7-679-002360	.PLATE, IDENTIFICATIO.....	1
				UOC: LAB, LAC, LWB, LWC,	
11	PAFZZ	12361	7-679-002350	.PLATE, DESIGNATION.....	2
				UOC: LAB, LAC, LWB, LWC,	
12	PAFFF	12361	2-195-9-00579	.BOOM, CRANE (FOR COMPONENT PARTS SEE FIG. 278).....	1
				UOC: LAB, LAC, LWB, LWC,	
13	PAOZZ	12361	7-962-000040	.WEIGHT, ANTI BLOCK.....	2
				UOC: LAB, LAC, LWB, LWC,	
14	PAFZZ	96906	MS35338-46	.WASHER, LOCK 3/8.....	2
				UOC: LAB, LAC, LWB, LWC,	
15	PAFZZ	96906	MS90725-71	.SCREW, CAP, HEXAGON H 3/8-16 X 3 1/4.....	2
				UOC: LAB, LAC, LWB, LWC,	
16	PAOZZ	27647	25729	.WIRE ROPE ASSEMBLY,.....	1
				UOC: LAB, LAC, LWB, LWC,	
17	PAOZZ	12361	7-585-000730	.LATCH, PINTLE HOOK.....	1
				UOC: LAB, LAC, LWB, LWC,	
18	PAFZZ	12361	7-660-160000	.NUT, PLAIN, HEXAGON.....	2
				UOC: LAB, LAC, LWB, LWC,	

END OF FIGURE

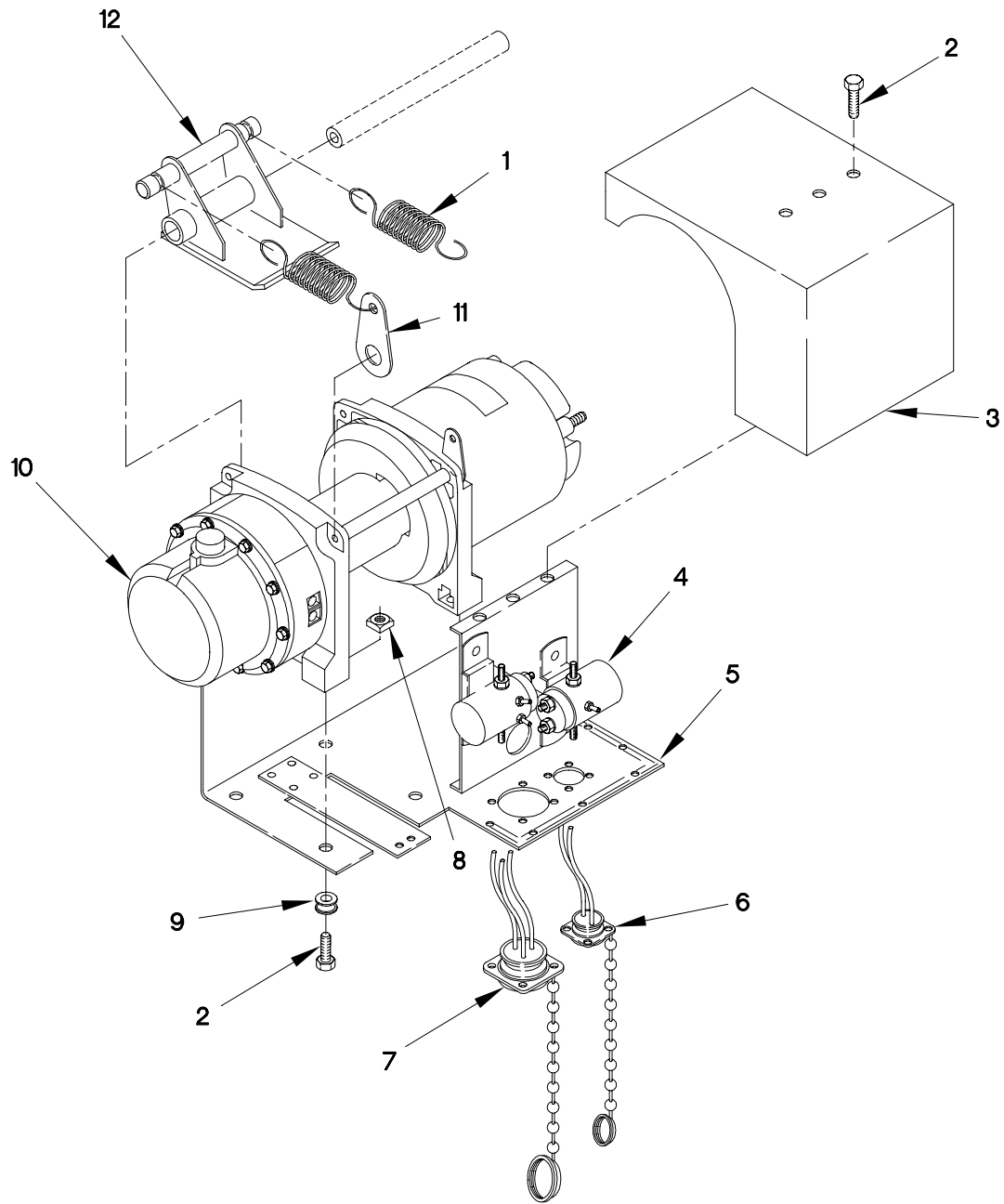

FIGURE 274. LIGHT MATERIAL HANDLING CRANE WINCH ASSEMBLY

SECTION II

TM 9-2320-365-24P

(1) ITEM NO	(2) SMR CODE	(3) FSCM	(4) PART NUMBER	(5) DESCRIPTION AND USABLE ON CODE (UOC)	(6) QTY
GROUP 3307: SPECIAL PURPOSE KITS FIG. 274 LIGHT MATERIAL HANDLING CRANE WINCH ASSEMBLY					
1	PAOZZ	27647	28629	SPRING, FLAT.....	2
				UOC: LAB, LAC, LWB, LWC,	
2	PAOZZ	27647	28326	SCREW, CAP, HEXAGON H.....	22
				UOC: LAB, LAC, LWB, LWC,	
3	PAOZZ	27647	25531	COVER, WINCH.....	1
				UOC: LAB, LAC, LWB, LWC,	
4	PAFZZ	27647	13521	SOLENOID ASSEMBLY.....	2
				UOC: LAB, LAC, LWB, LWC,	
5	PAFZZ	27647	25530	PLATE, MOUNTING.....	1
				UOC: LAB, LAC, LWB, LWC,	
6	PAFZZ	27647	28572	LEAD ASSEMBLY, ELECT.....	1
				UOC: LAB, LAC, LWB, LWC,	
7	PAFZZ	19207	12478553-2	LEAD ASSEMBLY, ELECT.....	1
				UOC: LAB, LAC, LWB, LWC,	
8	PAOZZ	27647	27882	NUT, PLAIN, SQUARE.....	4
				UOC: LAB, LAC, LWB, LWC,	
9	PAOZZ	27647	28579	PLATE, MOUNTING.....	4
				UOC: LAB, LAC, LWB, LWC,	
10	PAOFF	27647	28515	HOIST UNIT, HYDRAULI (FOR COMPONENT PARTS SEE FIG. 275).....	1
				UOC: LAB, LAC, LWB, LWC,	
11	PAOZZ	27647	28621	ANCHOR STRAP.....	2
				UOC: LAB, LAC, LWB, LWC,	
12	PAOZZ	27647	29470	TENSIONER, WINCH ASSY.....	1
				UOC: LAB, LAC, LWB, LWC,	

END OF FIGURE

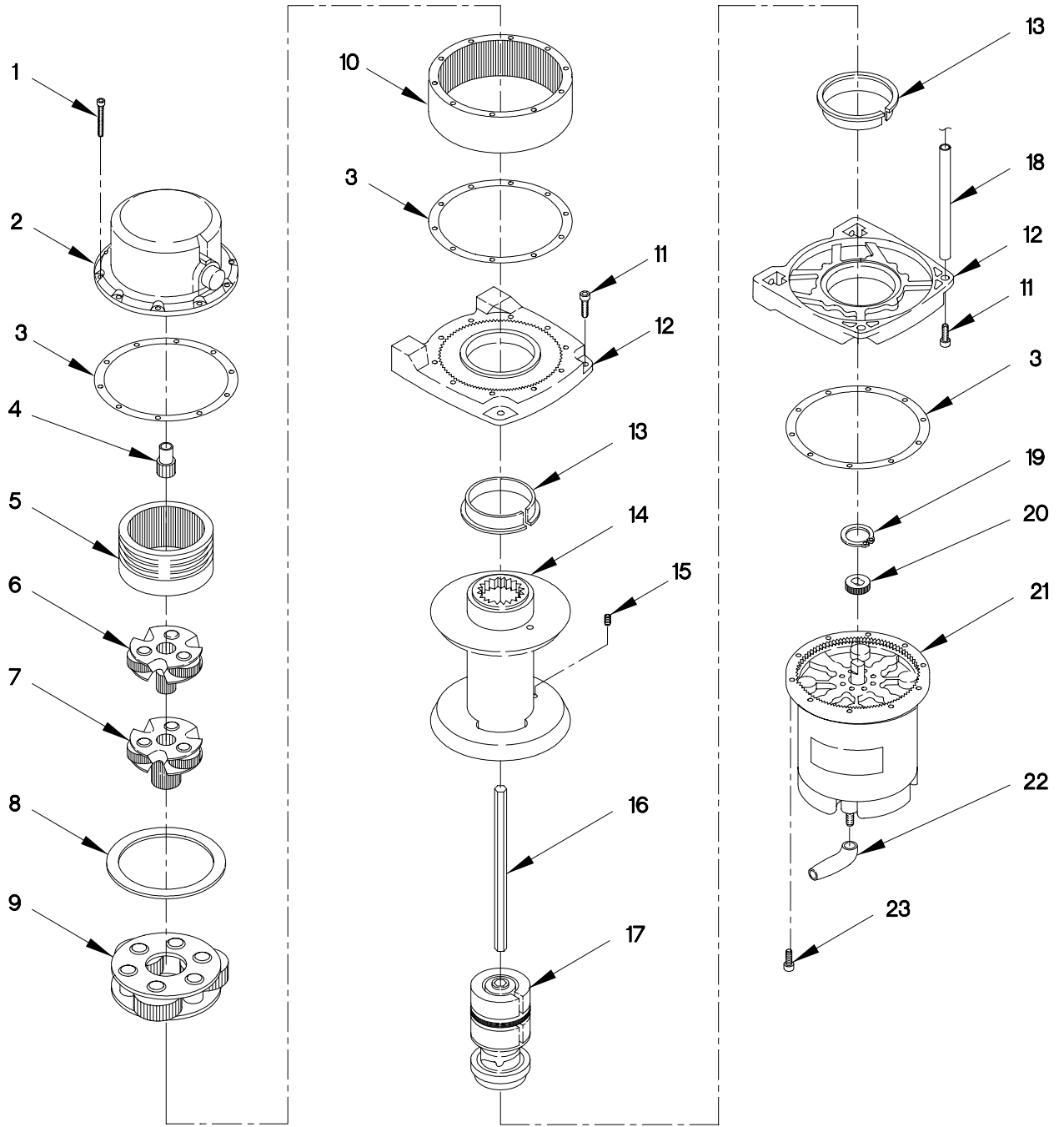

FIGURE 275. LIGHT MATERIAL HANDLING CRANE HOIST ASSEMBLY

(1) ITEM NO	(2) SMR CODE	(3) FSCM	(4) PART NUMBER	(5) DESCRIPTION AND USABLE ON CODE (UOC)	(6) QTY
GROUP 3307: SPECIAL PURPOSE KITS FIG.275 LIGHT MATERIAL HANDLING CRANE HOIST ASSEMBLY					
1	PAFZZ	27647	13850	SCREW,CAP, SOCKET H.....	10
2	XAFZZ	27647	27863	UOC:LAB,LAC,LWB,LWC, HOUSING.....	1
3	PAFZZ	27647	13848	UOC:LAB,LAC,LWB,LWC, GASKET.....	2
4	PAFZZ	27647	13874	UOC:LAB,LAC,LWB,LWC, GEAR, SPUR.....	1
5	PAFZZ	27647	13839	UOC:LAB,LAC,LWB,LWC, GEAR, INTERNAL.....	1
6	PAFZZ	27647	14401	UOC:LAB,LAC,LWB,LWC, CARRIER ASSEMBLY,WI.....	1
7	PAFZZ	27647	14402	UOC:LAB,LAC,LWB,LWC, CARRIER,GEAR ASSEMB.....	1
8	PAFZZ	27647	13826	UOC:LAB,LAC,LWB,LWC, BEARING,WASHER,THRU.....	1
9	PAFZZ	27647	25523	UOC:LAB,LAC,LWB,LWC, CARRIER,GEAR ASSEMB.....	1
10	PAFZZ	27647	29468	UOC:LAB,LAC,LWB,LWC, GEAR, SPUR.....	1
11	PAFZZ	27647	7146	UOC:LAB,LAC,LWB,LWC, SCREW,CAP,HEXAGON H.....	4
12	PAFZZ	27647	29471	UOC:LAB,LAC,LWB,LWC, SUPPORT,WINCH.....	2
13	PAFZZ	27647	13831	UOC:LAB,LAC,LWB,LWC, BUSHING,SLEEVE.....	2
14	PAFZZ	27647	25745	UOC:LAB,LAC,LWB,LWC, DRUM,HOIST.....	1
15	PAFZZ	27647	23195	UOC:LAB,LAC,LWB,LWC, SETSCREW.....	2
16	PAFZZ	27647	13830	UOC:LAB,LAC,LWB,LWC, SHAFT,STRAIGHT.....	1
17	PAFZZ	27647	13799	UOC:LAB,LAC,LWB,LWC, BRAKE BAND AND LINI.....	1
18	PAFZZ	27647	28620	UOC:LAB,LAC,LWB,LWC, TIE ROD,TENSIONING,.....	2
19	PAFZZ	27647	1159	UOC:LAB,LAC,LWB,LWC, RING,RETAINING.....	1
20	PAFZZ	27647	6221	UOC:LAB,LAC,LWB,LWC, GEAR, SPUR.....	1
21	PAFZZ	27647	29467	UOC:LAB,LAC,LWB,LWC, MOTOR,DIRECT CURREN.....	1

SECTION II

TM 9-2320-365-24P

(1) ITEM NO	(2) SMR CODE	(3) FSCM	(4) PART NUMBER	(5) DESCRIPTION AND USABLE ON CODE (UOC)	(6) QTY
22	PAFZZ	27647	2090	CABLE NIPPLE,ELECTR..... UOC:LAB,LAC,LWB,LWC,	2
23	PAFZZ	27647	980074 5553	SCREW,CAP,SOCKET HE..... UOC:LAB,LAC,LWB,LWC,	10

END OF FIGURE

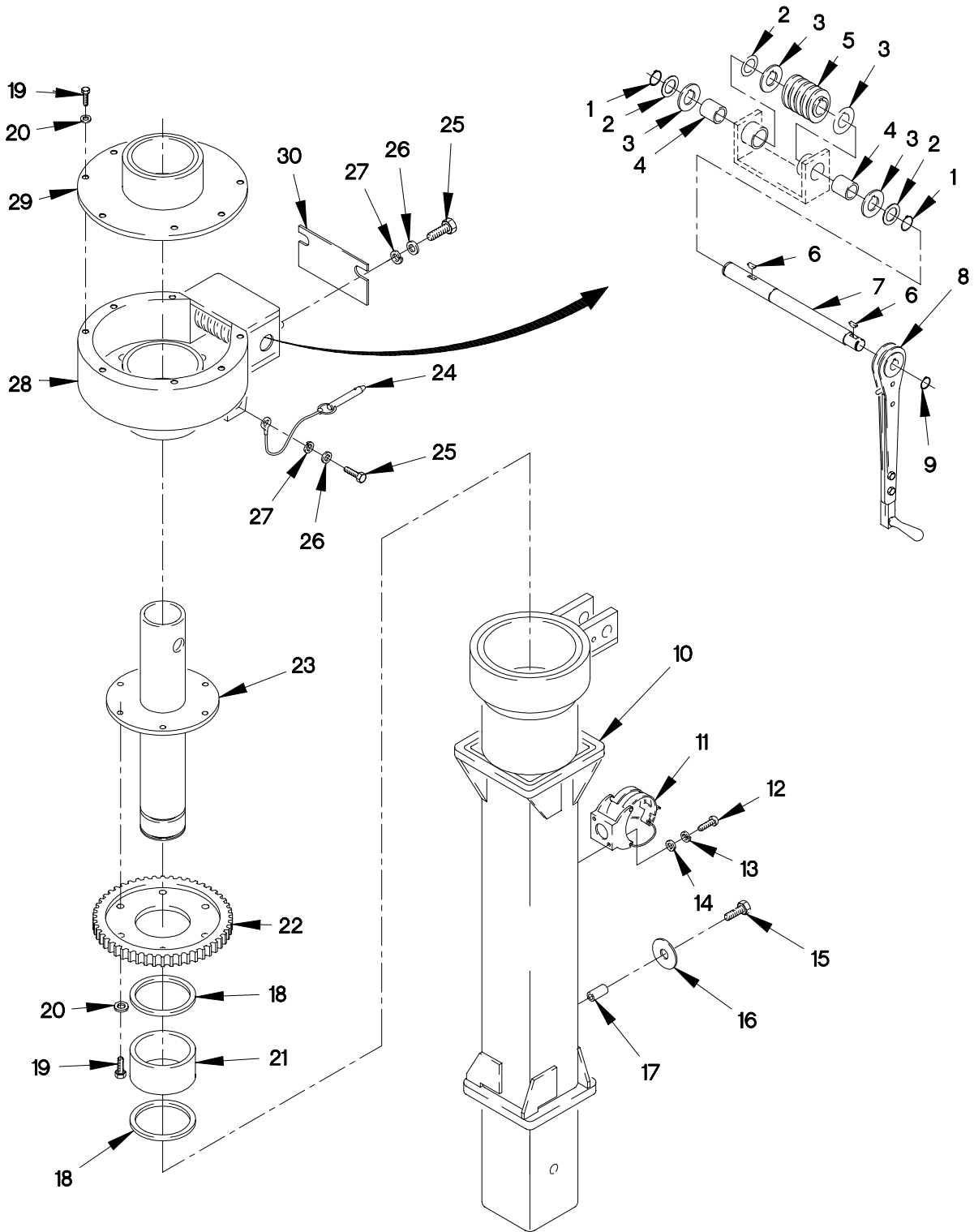

FIGURE 276. LIGHT MATERIAL HANDLING CRANE MAST AND SWING ASSEMBLY

(1) ITEM NO	(2) SMR CODE	(3) FSCM	(4) PART NUMBER	(5) DESCRIPTION AND USABLE ON CODE (UOC)	(6) QTY
GROUP 3307: SPECIAL PURPOSE KITS FIG.276 LIGHT MATERIAL HANDLING CRANE MAST AND SWING ASSEMBLY					
1	PAFZZ	96906	MS16624-1087	RING,RETAINING..... UOC:LAB,LAC,LWB,LWC,	2
2	PAFZZ	12361	7-949-001151	WASHER,FLAT..... UOC:LAB,LAC,LWB,LWC,	3
3	PAFZZ	12361	6-949-001166	BEARING,WASHER,THRU..... UOC:LAB,LAC,LWB,LWC,	4
4	PAFZZ	70901	AP-1108-02	BEARING,SLEEVE..... UOC:LAB,LAC,LWB,LWC,	2
5	PAFZZ	71041	H1086RH	GEAR,WORM..... UOC:LAB,LAC,LWB,LWC,	1
6	PAFZZ	12361	6-570-060521	KEY,WOODRUFF..... UOC:LAB,LAC,LWB,LWC,	2
7	PAFZZ	12361	4-195-1-00860	SHAFT,STRAIGHT..... UOC:LAB,LAC,LWB,LWC,	1
8	PAOOO	12361	6-511-001260	HANDLE ASSY..... UOC:LAB,LAC,LWB,LWC,	1
9	PAFZZ	12361	7-753-000238	RING,RETAINING..... UOC:LAB,LAC,LWB,LWC,	1
10	PAFZZ	12361	2-195-1-00648	MAST..... UOC:LAB,LAC,LWB,LWC,	1
11	PAFZZ	34495	11840	CLAMP,LOOP..... UOC:LAB,LAC,LWB,LWC,	1
12	PAFZZ	96906	MS35206-265	SCREW,CAP,HEXAGON H #10-24 X 3/4... UOC:LAB,LAC,LWB,LWC,	3
13	PAFZZ	96906	MS35338-43	WASHER,LOCK NO.10..... UOC:LAB,LAC,LWB,LWC,	3
14	PAFZZ	96906	MS27183-8	WASHER,FLAT 7/32..... UOC:LAB,LAC,LWB,LWC,	3
15	PAFZZ	96906	MS90725-113	SCREW,CAP,HEXAGON H 1/2-13 X 1 1/2. UOC:LAB,LAC,LWB,LWC,	2
16	PAFZZ	81860	9810145-02804	WASHER,FLAT 17/32..... UOC:LAB,LAC,LWB,LWC,	2
17	PAFZZ	12361	6-200-040008	BUSHING,SLEEVE..... UOC:LAB,LAC,LWB,LWC,	2
18	PAFZZ	51814	WST-300	RING,RETAINING..... UOC:LAB,LAC,LWB,LWC,	2
19	PAFZZ	96906	MS90725-33	BOLT,MACHINE 5/16-18 X 7/8..... UOC:LAB,LAC,LWB,LWC,	13
20	PAFZZ	12361	7-949-000534	WASHER,FLAT 5/16..... UOC:LAB,LAC,LWB,LWC,	13

SECTION II

TM 9-2320-365-24P

(1) ITEM NO	(2) SMR CODE	(3) FSCM	(4) PART NUMBER	(5) DESCRIPTION AND USABLE ON CODE (UOC)	(6) QTY
21	PAFZZ	12361	7-069-001086	BEARING, SLEEVE..... UOC: LAB, LAC, LWB, LWC,	1
22	PAFZZ	12361	7-490-000631	GEAR, WORM WHEEL..... UOC: LAB, LAC, LWB, LWC,	1
23	PAFZZ	12361	2-195-1-00649	SHAFT, SHOULDERED..... UOC: LAB, LAC, LWB, LWC,	1
24	PAFZZ	12361	7-689-001643	PIN, STRAIGHT, HEADLE..... UOC: LAB, LAC, LWB, LWC,	1
25	PAFZZ	80204	B1821BH031C050N	BOLT, MACHINE 5/16-18 X 1/2..... UOC: LAB, LAC, LWB, LWC,	2
26	PAFZZ	96906	MS27183-12	WASHER, FLAT 11/32..... UOC: LAB, LAC, LWB, LWC,	2
27	PAFZZ	96906	MS35338-45	WASHER, LOCK 5/16..... UOC: LAB, LAC, LWB, LWC,	2
28	PAFZZ	12361	2-195-1-00650	BRACKET, EYE, ROTATIN..... UOC: LAB, LAC, LWB, LWC,	1
29	PAFZZ	12361	2-195-1-00651	PLATE, MOUNTING..... UOC: LAB, LAC, LWB, LWC,	1
30	PAFZZ	12361	4-195-1-00871	COVER, ACCESS..... UOC: LAB, LAC, LWB, LWC,	1

END OF FIGURE

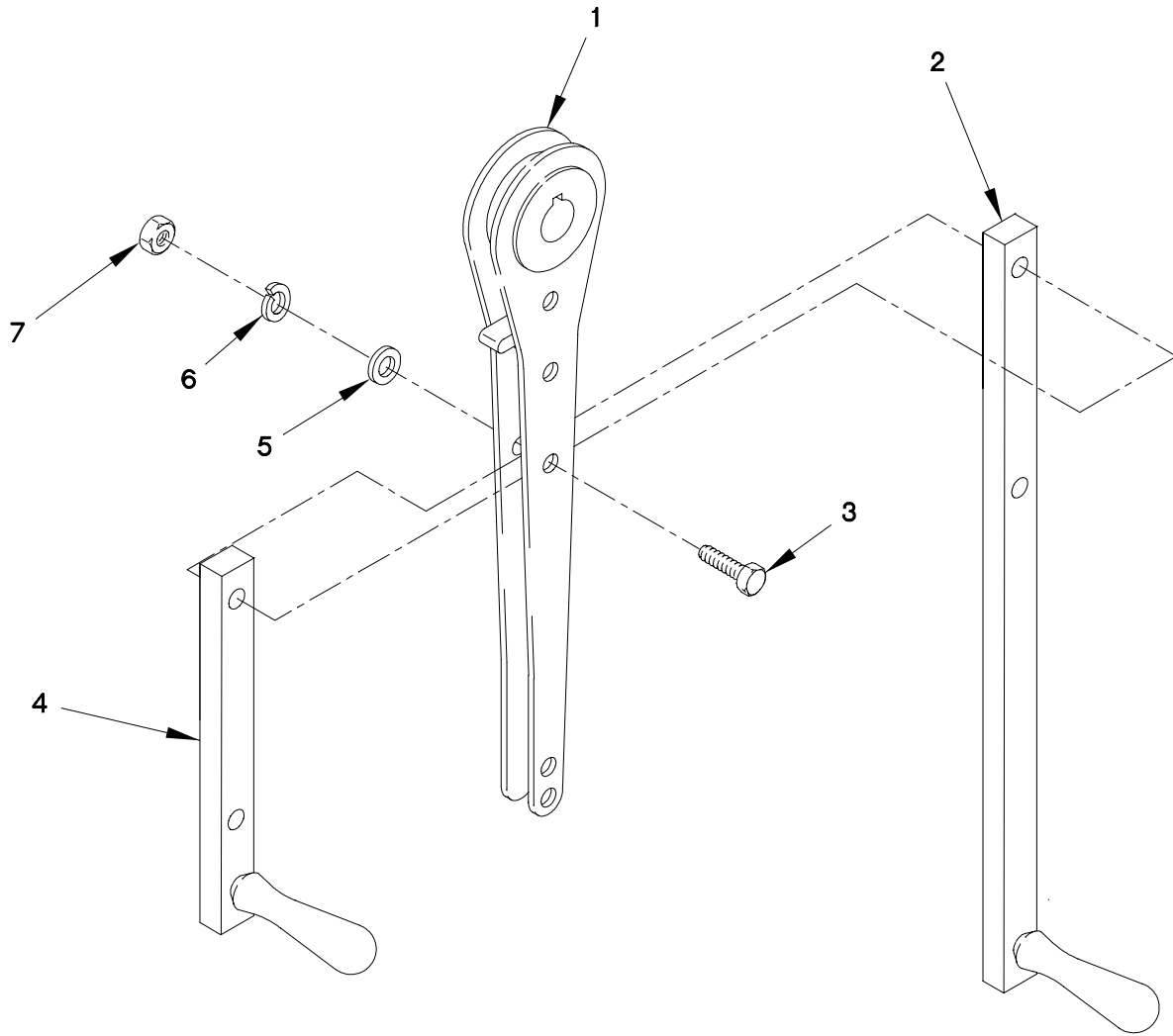

FIGURE 277. LIGHT MATERIAL HANDLING CRANE HANDLE ASSEMBLY

SECTION II

TM 9-2320-365-24P

(1) ITEM NO	(2) SMR CODE	(3) FSCM	(4) PART NUMBER	(5) DESCRIPTION AND USABLE ON CODE (UOC)	(6) QTY
GROUP 3307: SPECIAL PURPOSE KITS FIG.277 LIGHT MATERIAL HANDLING CRANE HANDLE ASSEMBLY					
1	PAOZZ	12361	6-511-001263	HANDLE..... UOC:LAB,LAC,LWB,LWC,	1
2	PAOZZ	12361	6-511-001261	HANDLE ASSY, LONG USED ON LONG HANDLE..... UOC:LAB,LAC,LWB,LWC,	1
3	PAOZZ	80204	B1821BH031C150N	SCREW,CAP,HEXAGON 5/16-18 X 1 3/4.. UOC:LAB,LAC,LWB,LWC,	2
4	PAOZZ	12361	6-511-001262	HANDLE ASSY, SHORT USED ON SHORT HANDLE..... UOC:LAB,LAC,LWB,LWC,	1
5	PAOZZ	96906	MS27183-12	WASHER,FLAT 11/32..... UOC:LAB,LAC,LWB,LWC,	2
6	PAOZZ	96906	MS35338-45	WASHER,LOCK 5/16..... UOC:LAB,LAC,LWB,LWC,	2
7	PAOZZ	96906	MS51967-5	NUT,PLAIN,HEXAGON 5/16-18..... UOC:LAB,LAC,LWB,LWC,	2

END OF FIGURE

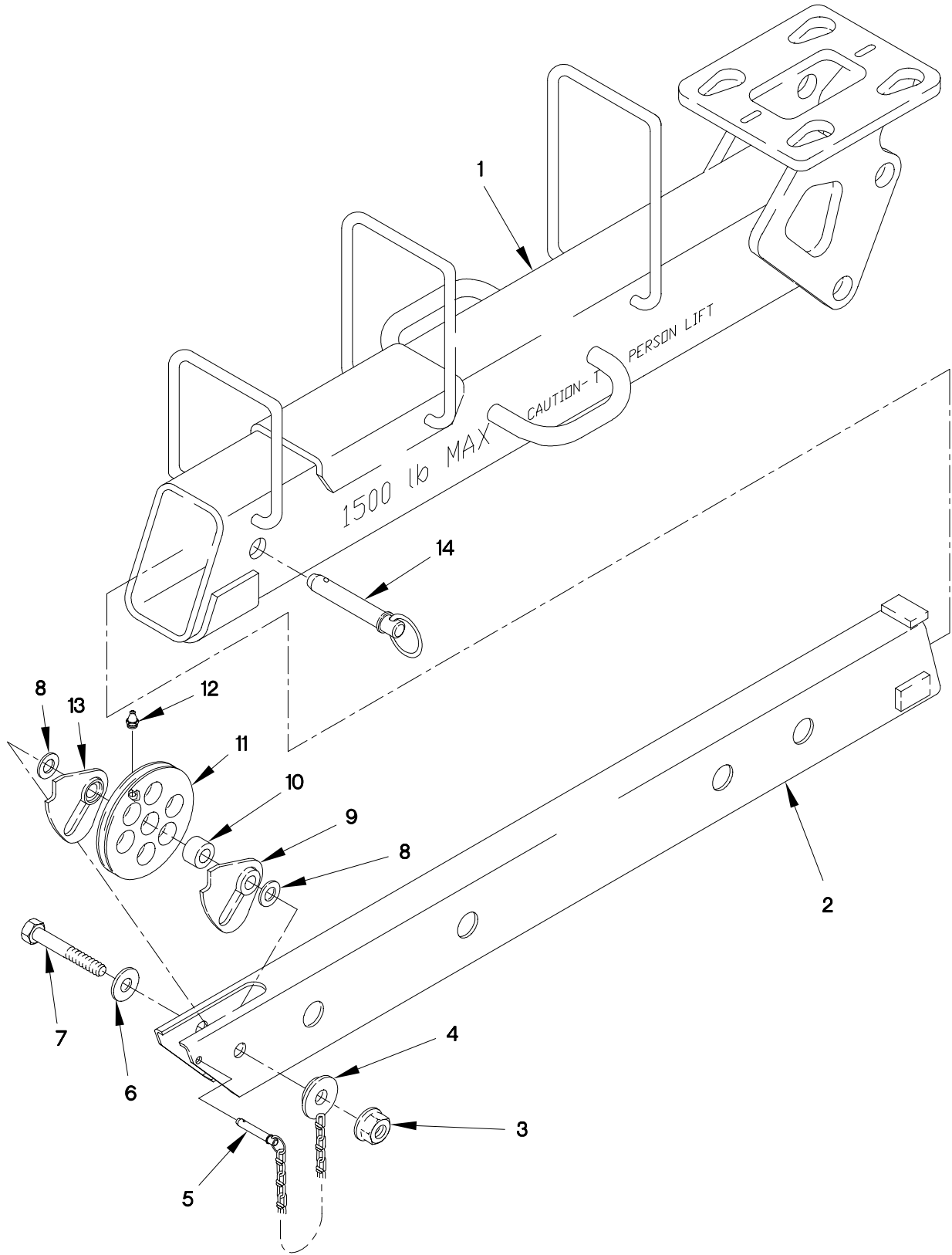

FIGURE 278. LIGHT MATERIAL HANDLING CRANE BOOM ASSEMBLY

SECTION II

TM 9-2320-365-24P

(1) ITEM NO	(2) SMR CODE	(3) FSCM	(4) PART NUMBER	(5) DESCRIPTION AND USABLE ON CODE (UOC)	(6) QTY
GROUP 3307: SPECIAL PURPOSE KITS FIG.278 LIGHT MATERIAL HANDLING CRANE BOOM ASSEMBLY					
1	XDFZZ	12361	2-195-9-00577	BASE WELD..... UOC:LAB,LAC,LWB,LWC,	1
2	PAFZZ	12361	2-195-9-00576	FLY WELD..... UOC:LAB,LAC,LWB,LWC,	1
3	PAOZZ	19207	12412476-13	NUT,SELF-LOCKING,HE 5/8-11..... UOC:LAB,LAC,LWB,LWC,	1
4	PAOZZ	12361	2-195-9-00582	CHAIN ASSEMBLY,SING..... UOC:LAB,LAC,LWB,LWC,	1
5	PAOZZ	09332	C5-20R	PIN,QUICK RELEASE..... UOC:LAB,LAC,LWB,LWC,	1
6	PAOZZ	96906	MS27183-20	WASHER,FLAT 19/32..... UOC:LAB,LAC,LWB,LWC,	1
7	PAOZZ	80204	B1821BH063C350N	SCREW,CAP,HEXAGON H 5/8-11 X 3 1/2. UOC:LAB,LAC,LWB,LWC,	1
8	PAOZZ	96652	36-03	WASHER,FLAT..... UOC:LAB,LAC,LWB,LWC,	2
9	PAOZZ	12361	2-195-9-00581	DETENT PLATE..... UOC:LAB,LAC,LWB,LWC,	1
10	PAOZZ	12361	7-199-002668	BUSHING,SLEEVE..... UOC:LAB,LAC,LWB,LWC,	1
11	PFOZZ	12361	6-718-001106	PULLEY,GROOVE..... UOC:LAB,LAC,LWB,LWC,	1
12	PAOZZ	96906	MS15002-1	FITTING,LUBRICATION 1/4-28UNF..... UOC:LAB,LAC,LWB,LWC,	1
13	PAOZZ	12361	2-195-9-00580	DETENT PLATE..... UOC:LAB,LAC,LWB,LWC,	1
14	PAOZZ	09332	D16-30R	PIN,QUICK RELEASE..... UOC:LAB,LAC,LWB,LWC,	1

END OF FIGURE

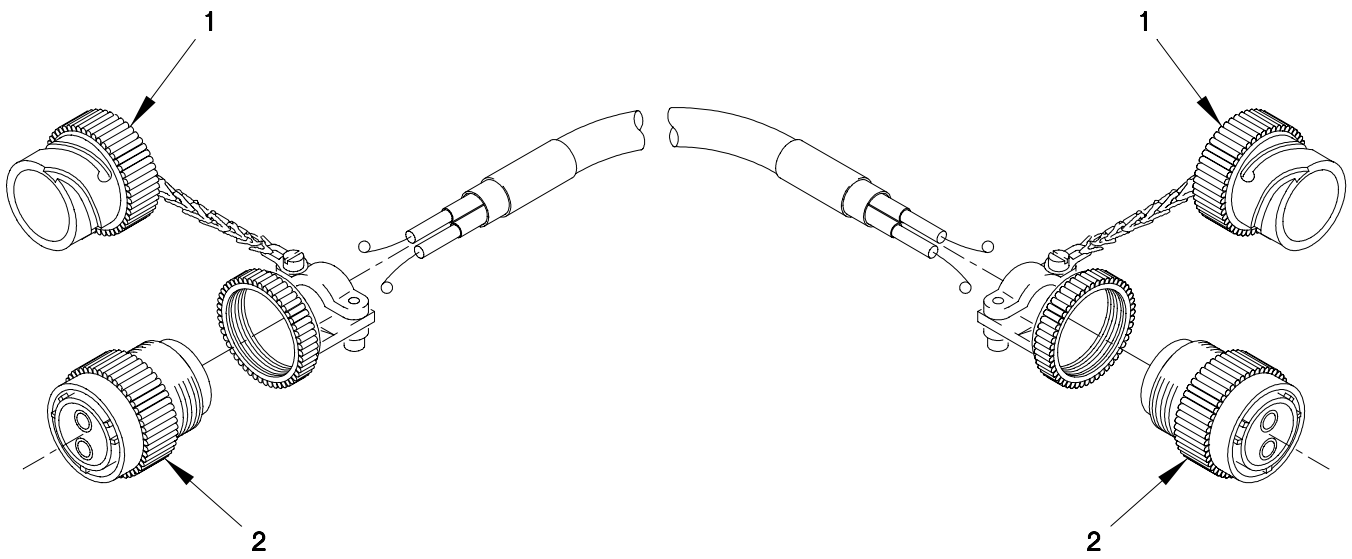

FIGURE 279. LIGHT MATERIAL HANDLING CRANE CABLE EXTENSION

SECTION II

TM 9-2320-365-24P

(1) ITEM NO	(2) SMR CODE	(3) FSCM	(4) PART NUMBER	(5) DESCRIPTION AND USABLE ON CODE (UOC)	(6) QTY
-------------------	--------------------	-------------	-----------------------	--	------------

GROUP 3307: SPECIAL PURPOSE KITS
 FIG.279 LIGHT MATERIAL HANDLING
 CRANE CABLE EXTENSION

1	PAFZZ	71468	CA121004-9	PLUG,QUICK DISCONNE..... UOC:LAB,LAC,LWB,LWC,	2
2	PAFZZ	12361	7-892-000839	CONNECTOR,PLUG,ELEC..... UOC:LAB,LAC,LWB,LWC,	2

END OF FIGURE

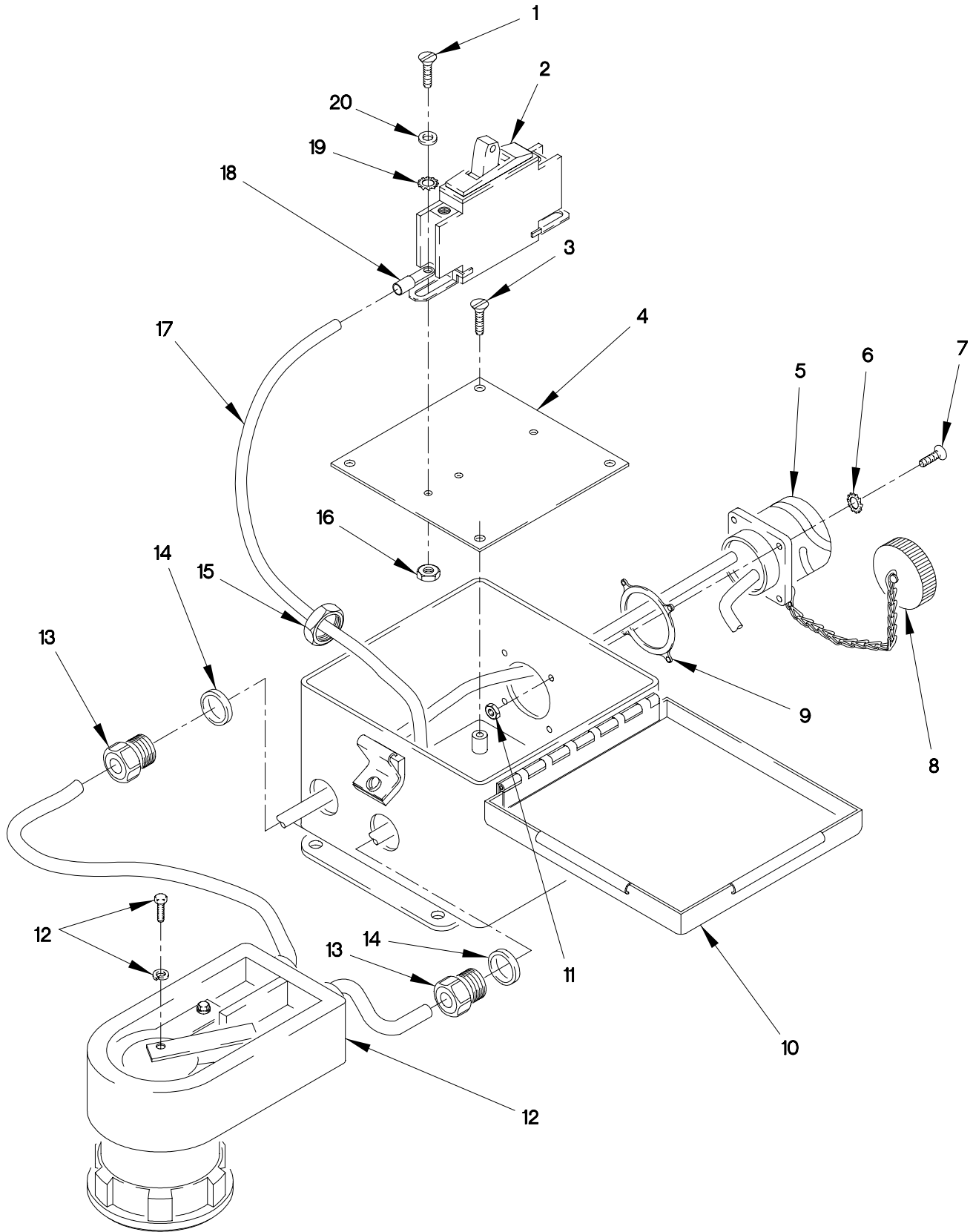

FIGURE 280. LIGHT MATERIAL HANDLING CRANE PLUG AND CIRCUIT BREAKER

(1) ITEM NO	(2) SMR CODE	(3) FSCM	(4) PART NUMBER	(5) DESCRIPTION AND USABLE ON CODE (UOC)	(6) QTY
GROUP 3307: SPECIAL PURPOSE KITS FIG.280 LIGHT MATERIAL HANDLING CRANE PLUG AND CIRCUIT BREAKER					
1	PAFZZ	12361	7-111-080410	SCREW,MACHINE..... UOC:LAB,LAC,LWB,LWC,	2
2	PAFZZ	03010	QOU150	CIRCUIT BREAKER..... UOC:LAB,LAC,LWB,LWC,	1
3	PAFZZ	96906	MS35206-320	SCREW,MACHINE #2-56 X 9/16..... UOC:LAB,LAC,LWB,LWC,	4
4	PAFZZ	12361	6-679-002455	COVER,ACCESS..... UOC:LAB,LAC,LWB,LWC,	1
5	PAFZZ	12361	7-892-000853	CONNECTOR,RECEPTCL..... UOC:LAB,LAC,LWB,LWC,	1
6	PAFZZ	96906	MS51414-1	WASHER,LOCK NO.6..... UOC:LAB,LAC,LWB,LWC,	4
7	PAFZZ	96906	MS35206-230	SCREW,MACHINE #6-32 X 1/2..... UOC:LAB,LAC,LWB,LWC,	4
8	PAFZZ	71468	CA121003-9	CAP-PLUG,PROTECTIVE..... UOC:LAB,LAC,LWB,LWC,	1
9	PAFZZ	77820	10-36675-18	GASKET..... UOC:LAB,LAC,LWB,LWC,	1
10	XAFZZ	12361	6-176-002165	BOX..... UOC:LAB,LAC,LWB,LWC,	1
11	PAFZZ	96906	MS35649-262	NUT,PLAIN,HEXAGON 1/8 X 32..... UOC:LAB,LAC,LWB,LWC,	4
12	PAFZZ	12361	7-709-000824	CONNECTOR,PLUG,ELEC..... UOC:LAB,LAC,LWB,LWC,	1
13	PAFZZ	56501	2521	BOX CONNECTOR,ELECT..... UOC:LAB,LAC,LWB,LWC,	2
14	PAFZZ	13508	5262	SEAL,PLAIN ENCASED..... UOC:LAB,LAC,LWB,LWC,	2
15	PAFZZ	81349	M45913/1-8CG5C	NUT,SELF-LOCKING,HE 1/2-13..... UOC:LAB,LAC,LWB,LWC,	2
16	PAFZZ	96906	MS35649-282	NUT,PLAIN,HEXAGON 5/32-32..... UOC:LAB,LAC,LWB,LWC,	2
17	MFFZZ	12361	6-512-001842	HARNESS ASSY MAKE FROM WIRE P/N: MW-C6(133)J4 (81349) X 17 IN..... UOC:LAB,LAC,LWB,LWC,	1
18	PAFZZ	96906	MS25036-122	TERMINAL,LUG..... UOC:LAB,LAC,LWB,LWC,	2
19	PAFZZ	96906	MS51414-2	WASHER,LOCK NO.8..... UOC:LAB,LAC,LWB,LWC,	2
20	PAFZZ	96906	MS27183-41	WASHER,FLAT 3/16..... UOC:LAB,LAC,LWB,LWC,	2

END OF FIGURE

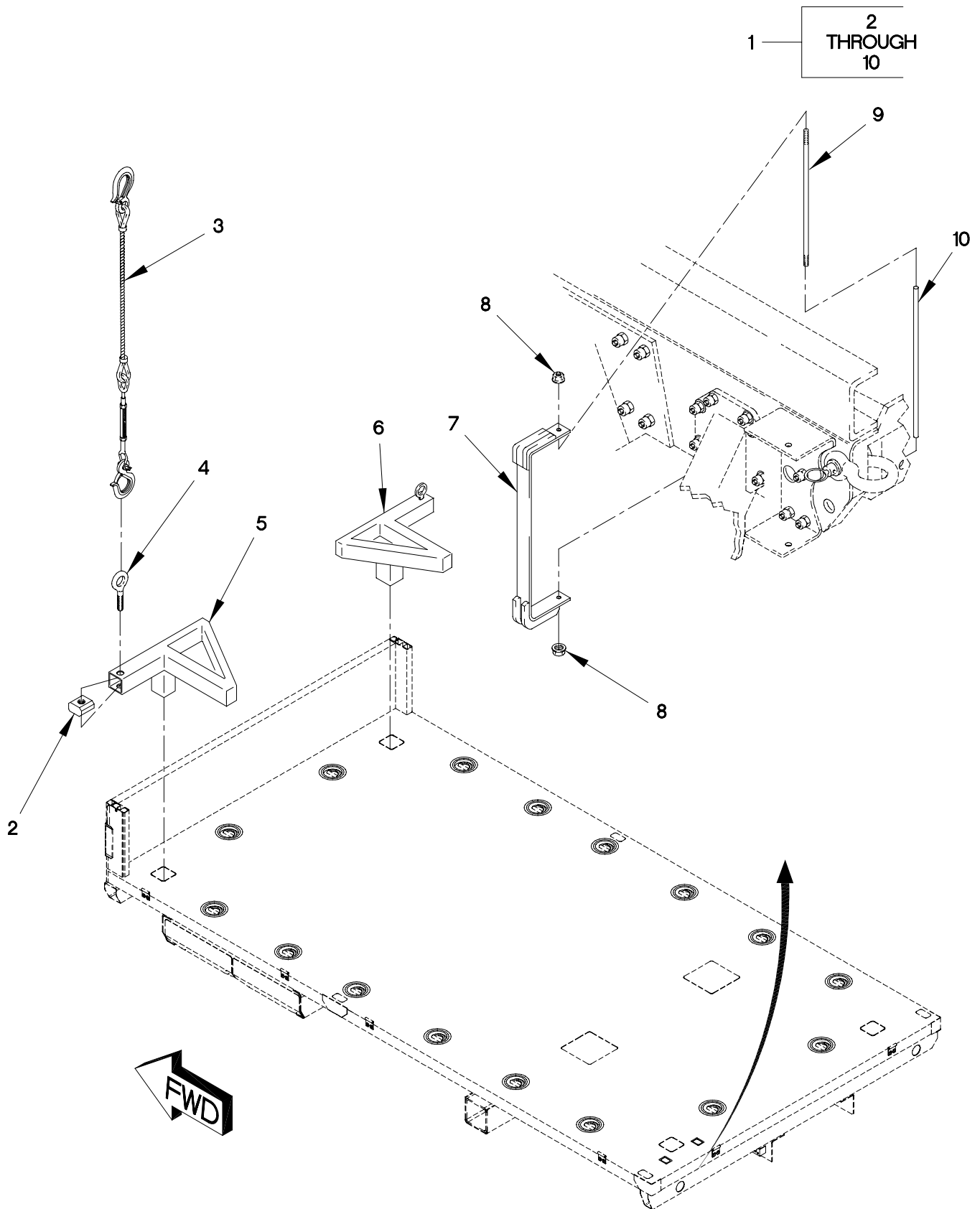

FIGURE 281. SHELTER TIEDOWN KIT

SECTION II

TM 9-2320-365-24P

(1) ITEM NO	(2) SMR CODE	(3) FSCM	(4) PART NUMBER	(5) DESCRIPTION AND USABLE ON CODE (UOC)	(6) QTY
GROUP 3307: SPECIAL PURPOSE KITS FIG.281 SHELTER TIEDOWN KIT					
1	PDOZZ	19207	57K1952	TIEDOWN KIT,SHELTER..... UOC:LAB,LAC,LWB,LWC,	1
2	PAOZZ	19207	12422058	.BLOCK,THREADED..... UOC:LAB,LAC,LWB,LWC,	4
3	PAOZZ	0FW39	12421820	.CABLE ASSEMBLY..... UOC:LAB,LAC,LWB,LWC,	4
4	PAOZZ	96906	MS51937-10	.BOLT,EYE..... UOC:LAB,LAC,LWB,LWC,	4
5	PAOZZ	19207	12422059-001	.TIEDOWN,SHELTER..... UOC:LAB,LAC,LWB,LWC,	2
6	PAOZZ	19207	12422059-002	.TIEDOWN,SHELTER..... UOC:LAB,LAC,LWB,LWC,	2
7	PAOZZ	19207	12422055	.CLAMP,RAIL..... UOC:LAB,LAC,LWB,LWC,	2
8	PAOZZ	19207	12414308-022	.NUT,SELF-LOCKING,EX M12 X 1.75.... UOC:LAB,LAC,LWB,LWC,	4
9	PAOZZ	19207	12422053	.TIE ROD..... UOC:LAB,LAC,LWB,LWC,	2
10	PAOZZ	19207	12422054	.TUBE,SPACER..... UOC:LAB,LAC,LWB,LWC,	2

END OF FIGURE

1 — 2
THROUGH
7

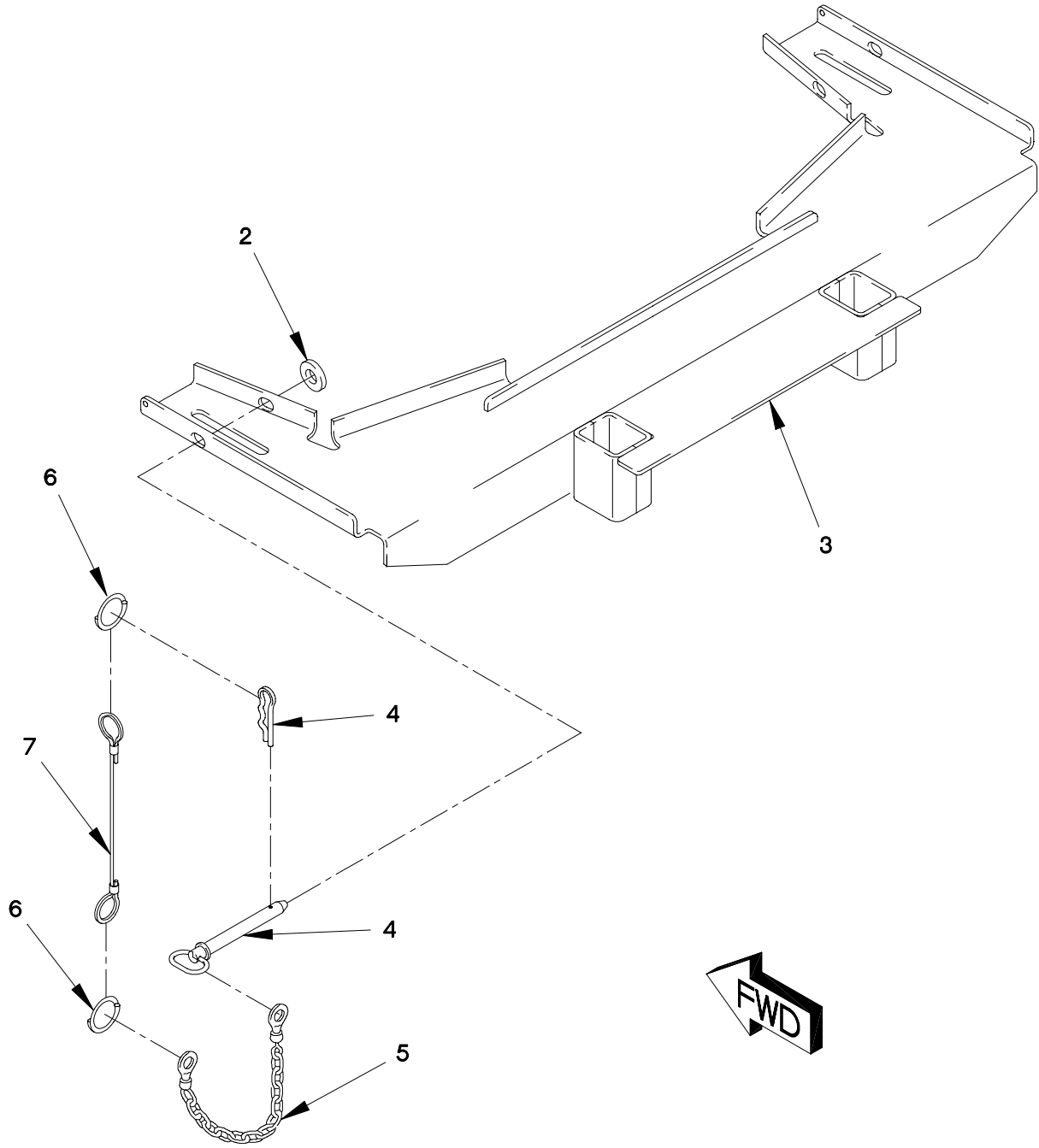

FIGURE 282. S-280 SHELTER LADDER ADAPTER KIT

SECTION II

TM 9-2320-365-24P

(1) ITEM NO	(2) SMR CODE	(3) FSCM	(4) PART NUMBER	(5) DESCRIPTION AND USABLE ON CODE (UOC)	(6) QTY
GROUP 3307: SPECIAL PURPOSE KITS FIG.282 S-280 SHELTER LADDER ADAPTER KIT					
1	PAOOO	19207	57K1950	ADAPTER KIT,LADDER..... UOC:LAB,LAC,LWB,LWC,	1
2	PAOZZ	81349	D70342/1-130Z	.WASHER..... UOC:LAB,LAC,LWB,LWC,	2
3	PAOZZ	0FW39	12421775	.ADAPTER,BRACKET..... UOC:LAB,LAC,LWB,LWC,	1
4	PAOZZ	96652	31-03	.PIN,STRAIGHT,HEADED..... UOC:LAB,LAC,LWB,LWC,	2
5	PAOZZ	80244	RRC271TY2CL2TR3	.CHAIN..... UOC:LAB,LAC,LWB,LWC,	2
6	PAOZZ	84256	19-4CD	.RING,RETAINING..... UOC:LAB,LAC,LWB,LWC,	4
7	PAOZZ	0FW39	12415941	.LANYARD..... UOC:LAB,LAC,LWB,LWC,	2

END OF FIGURE

1 — 2
THROUGH
7

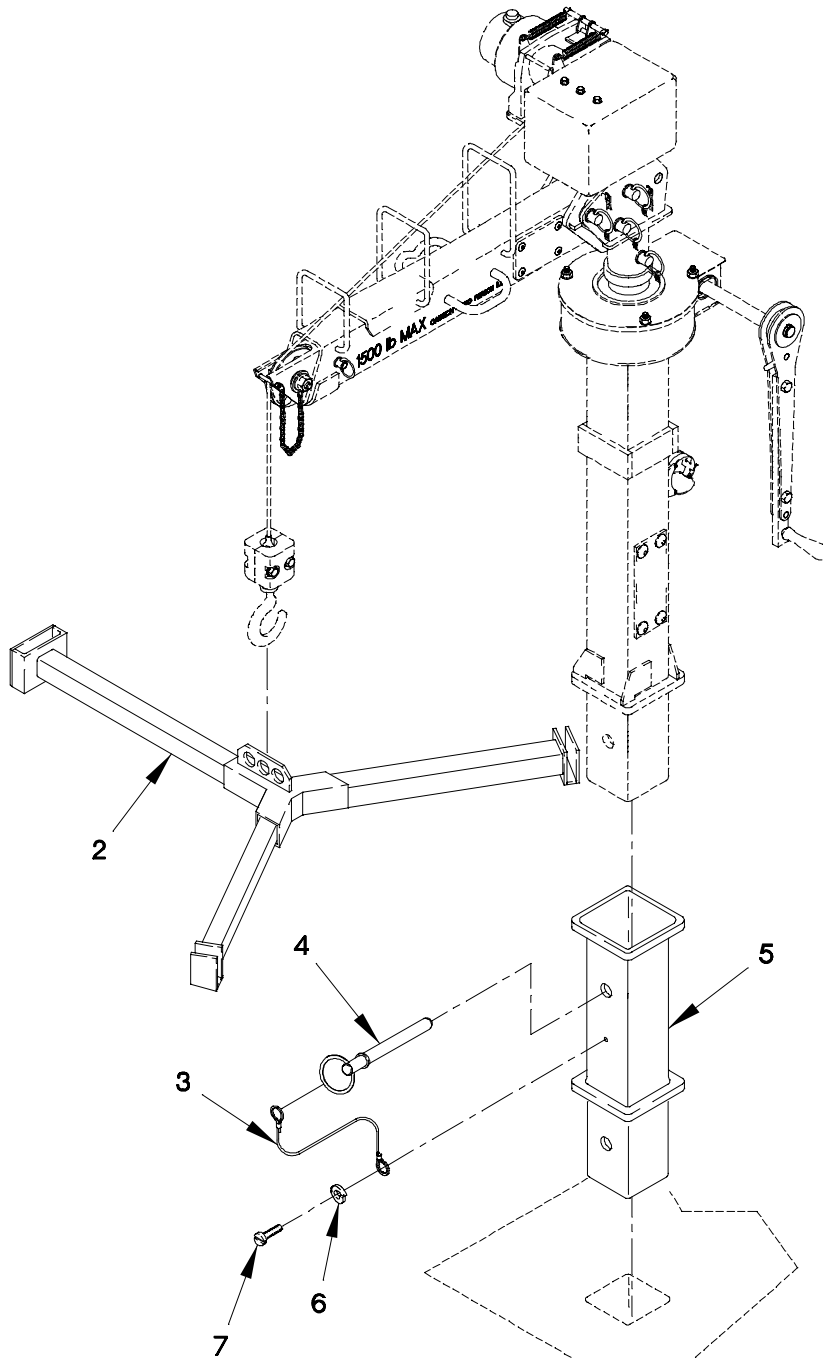

FIGURE 283. CRANE ADAPTER KIT

SECTION II

TM 9-2320-365-24P

(1) ITEM NO	(2) SMR CODE	(3) FSCM	(4) PART NUMBER	(5) DESCRIPTION AND USABLE ON CODE (UOC)	(6) QTY
GROUP 3307: SPECIAL PURPOSE KITS FIG.283 CRANE ADAPTER KIT					
1	PDOZZ	19207	57K4206	KIT, CRANE ADAPTER.....	1
				UOC:LAC,LWC,	
2	PAOZZ	19207	12475577	.ADDAPTER, Y LIFT.....	1
				UOC:LAC,LWC,	
3	PAOZZ	19207	12379794-4	.LANYARD.....	1
				UOC:LAC,LWC,	
4	PAOZZ	09332	D8-50R-303	.PIN,QUICK RELEASE.....	1
				UOC:LAC,LWC,	
5	PAOZZ	19207	12475566	.EXTENSION,CRANE.....	1
				UOC:LAC,LWC,	
6	PAOZZ	96906	MS35335-32	.WASHER,LOCK.....	1
				UOC:LAB,LAC,LWB,LWC,	
7	PAOZZ	96906	MS51849-74	.SCREW,MACHINE.....	1
				UOC:LAC,LWC,	

END OF FIGURE

1 — 2
THROUGH
24

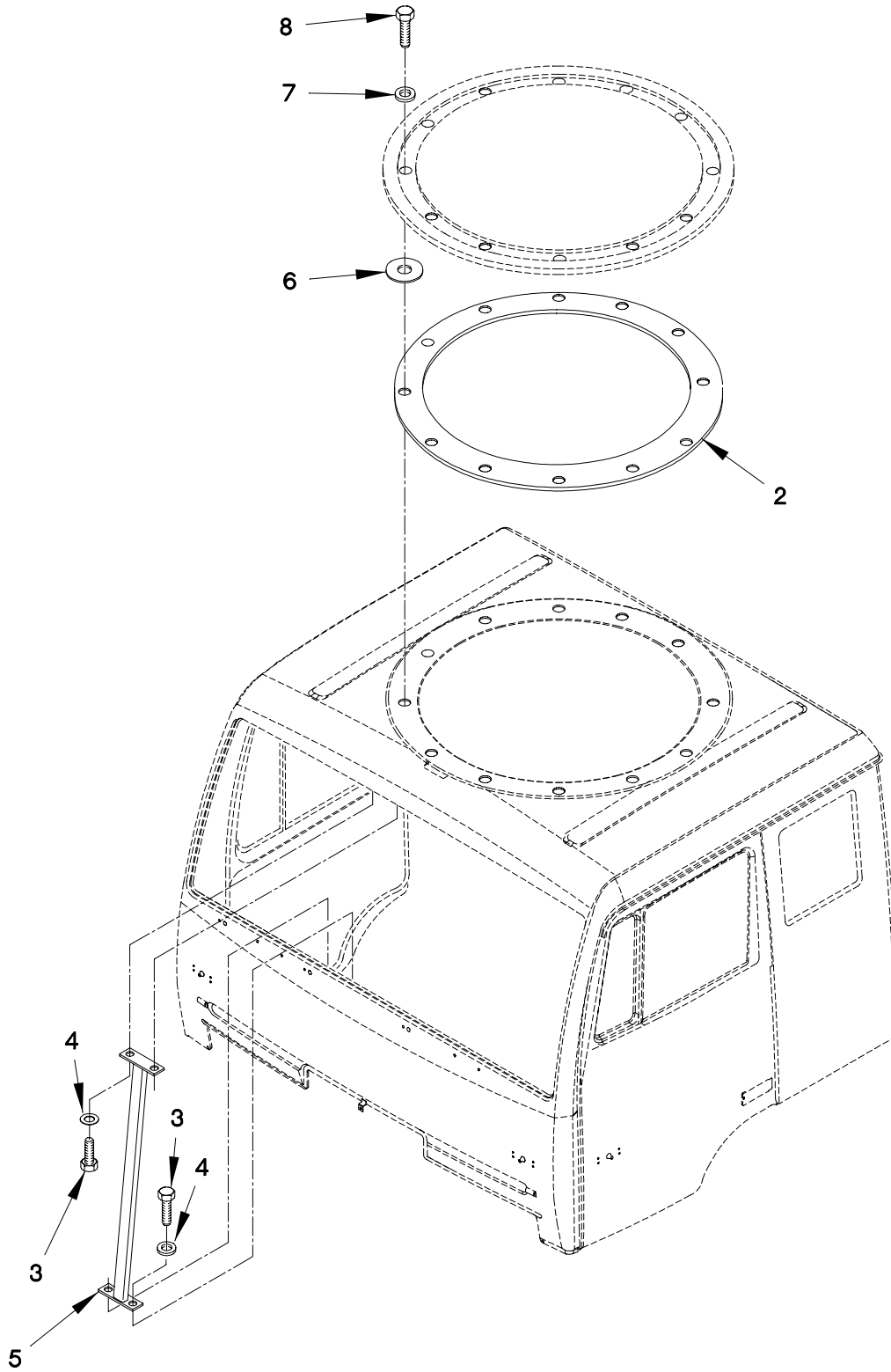
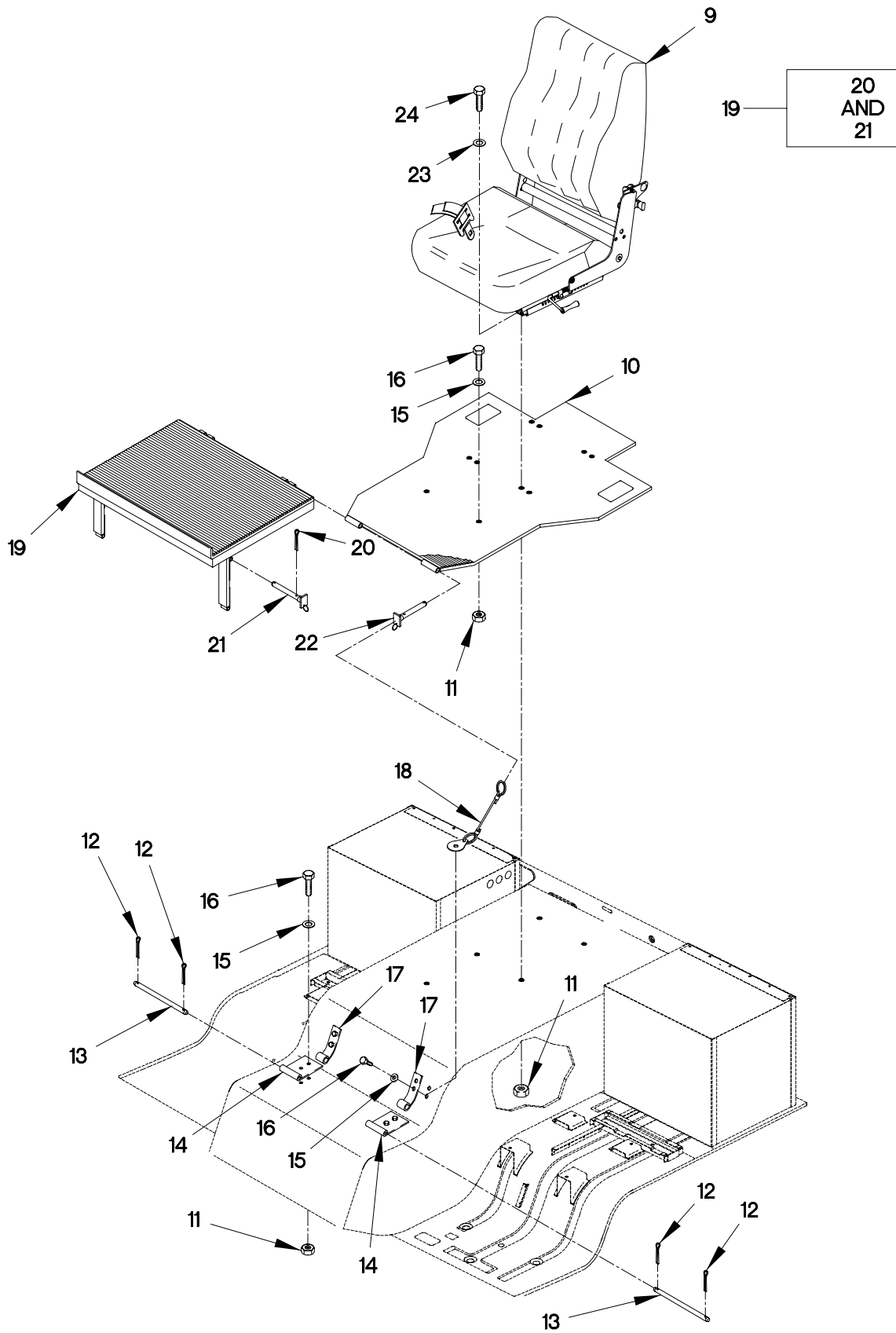

FIGURE 284. MACHINE GUN MOUNTING KIT (SHEET 1 OF 2)



20
AND
21

FIGURE 284. MACHINE GUN MOUNTING KIT (SHEET 2 OF 2)

SECTION II

TM 9-2320-365-24P

(1) ITEM NO	(2) SMR CODE	(3) FSCM	(4) PART NUMBER	(5) DESCRIPTION AND USABLE ON CODE (UOC)	(6) QTY
GROUP 3401: PRIMARY ARMAMENT FIG.284 MACHINE GUN MOUNTING KIT					
1	PDOZZ	19207	57K1224	MOUNT,MACHINE GUN.....	1
2	PAOZZ	19207	12418327	.SPACER,RING.....	1
3	PAOZZ	15526	933-M8X20	.SCREW,CAP,HEXAGON H M8 X 1.25 X 20.....	4
4	PAOZZ	0FW39	12414582-004	.SPACER,SLEEVE.....	4
5	PAOZZ	0FW39	12417568	.FRAME SECTION,STRUC.....	1
6	PAOZZ	19207	12417948-005	.WASHER,FLAT 44MM OD,M12MM THK.....	12
7	PAOZZ	21969	A 13 DIN125-ST	.WASHER,FLAT M13.....	12
8	PAOZZ	19207	12414419-136	.SCREW,CAP,HEXAGON H M12 X 1.75 X 40.....	12
9	PAOZZ	0FW39	12414321-003	.SEAT,VEHICULAR.....	1
10	PAOZZ	0FW39	12418362-004	.BRACKET,VEHICULAR C.....	1
11	PAOZZ	84256	ALS3-610-4.2	.NUT,PLAIN,CLINCH M6X1.0 (GRIP RANGE 0.7 - 4.20).....	10
12	PAOZZ	96906	MS24665-385	.PIN,COTTER.....	4
13	PAOZZ	0FW39	12420482	.PIN,STRAIGHT,HEADLE.....	2
14	PAOZZ	0FW39	12420483	.HINGE,BUTT.....	2
15	PAOZZ	19200	12524631-1	.WASHER,FLAT M6.....	10
16	PAOZZ	56161	10503805	.SCREW,CAP,HEXAGON M6 X 1 X 20.....	10
17	PAOZZ	19207	12420484	.BRACKET,MOUNTING.....	2
18	PAOZZ	84256	50996-8W	.WIRE ROPE ASSEMBLY MAKE FROM WIRE P/N: M83420/4-005 (81349) X 16MM....	1
19	PAOZZ	19207	12418366-012	.FRAME SECTION,STRUC.....	1
20	PAOZZ	96906	MS24665-385	.PIN,COTTER.....	2
21	PAOZZ	80205	MS17986C630	.PIN,QUICK RELEASE.....	2
22	PAOZZ	80205	MS17986C630	.PIN,QUICK RELEASE.....	2
23	PAOZZ	34914	990 3861	.WASHER,FLAT M8.4.....	4
24	PAOZZ	81495	071 408 32	.BOLT,MACHINE M8 X 1.25 X 25.....	4

END OF FIGURE

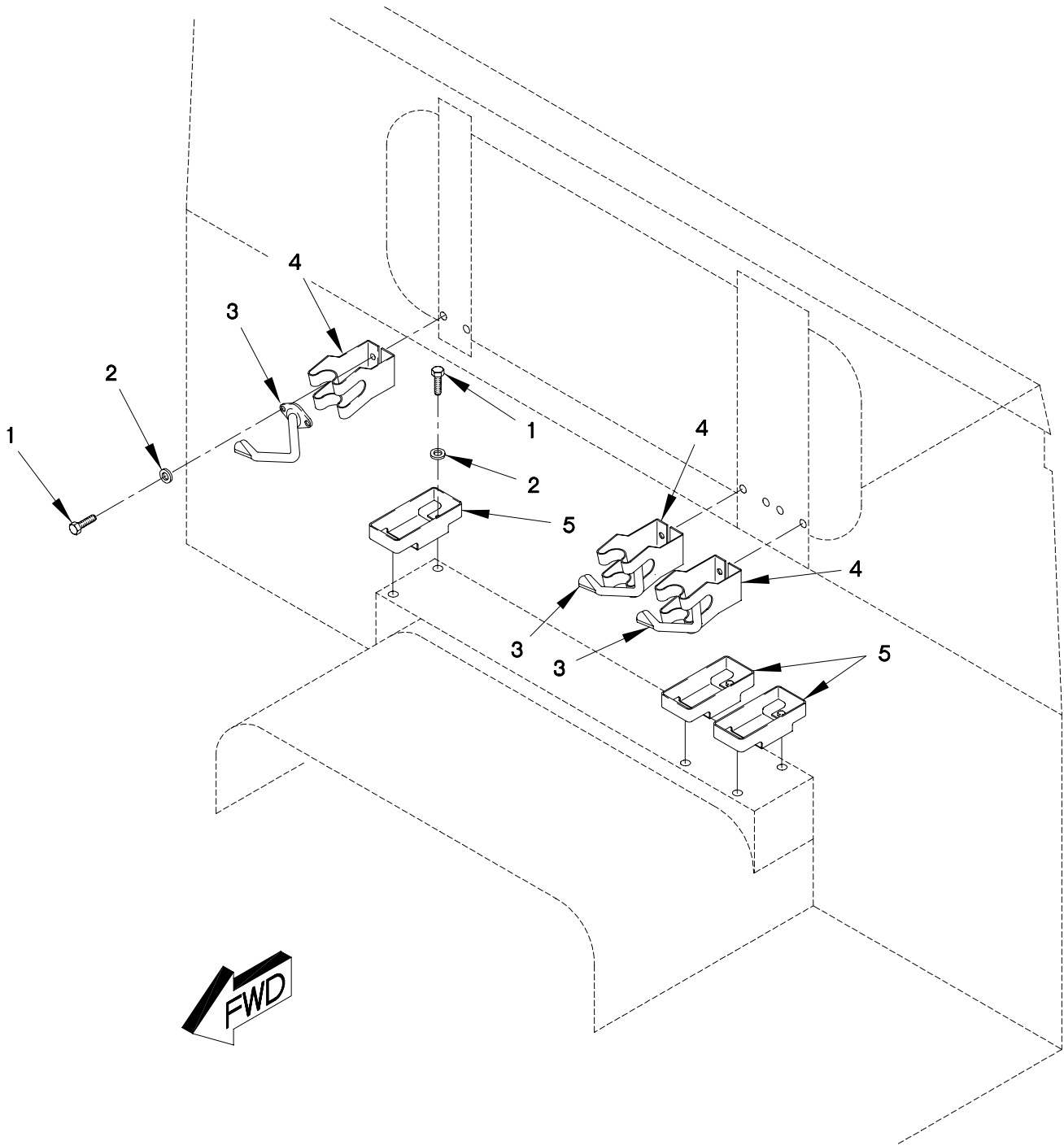

FIGURE 285. SMALL ARMS MOUNT

SECTION II

TM 9-2320-365-24P

(1) ITEM NO	(2) SMR CODE	(3) FSCM	(4) PART NUMBER	(5) DESCRIPTION AND USABLE ON CODE (UOC)	(6) QTY
GROUP 3402: SMALL ARMS FIG.285 SMALL ARMS MOUNT					
1	PAOZZ	56161	10503657	SCREW,CAP,HEXAGON H M5 X .8 X 12...	12
2	PAOZZ	19207	12414473-010	WASHER,FLAT M5.5.....	12
3	PAOZZ	19207	11630529	RACK,STORAGE,SMALL.....	3
4	PAOZZ	19207	11630581	BRACKET,MOUNTING,CA.....	3
5	PAOZZ	19207	11630594	SUPPORT,RIFLE MOUNT.....	3

END OF FIGURE

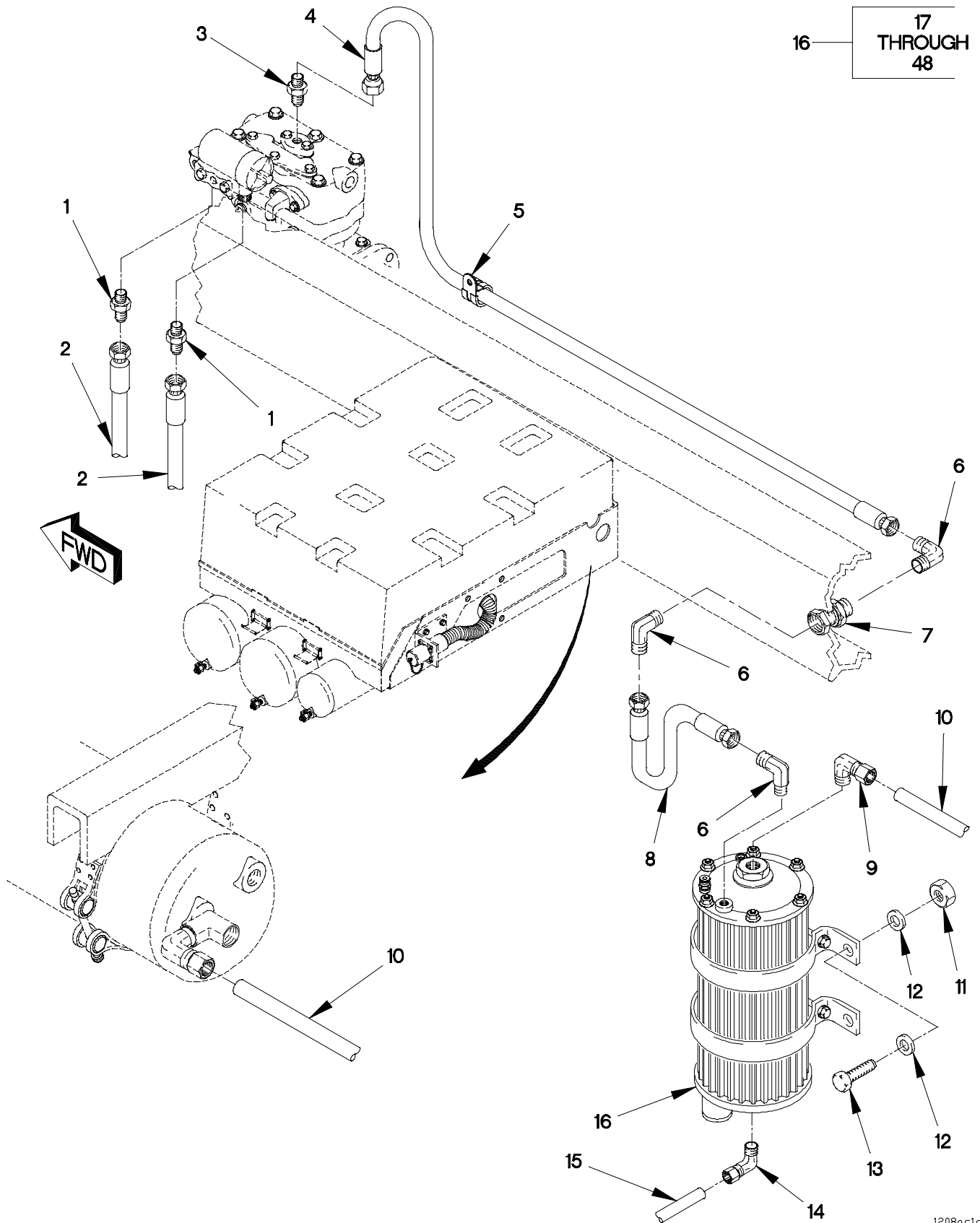

FIGURE 286. AIR DRYER, HOSES AND FITTINGS (SHEET 1 OF 2)

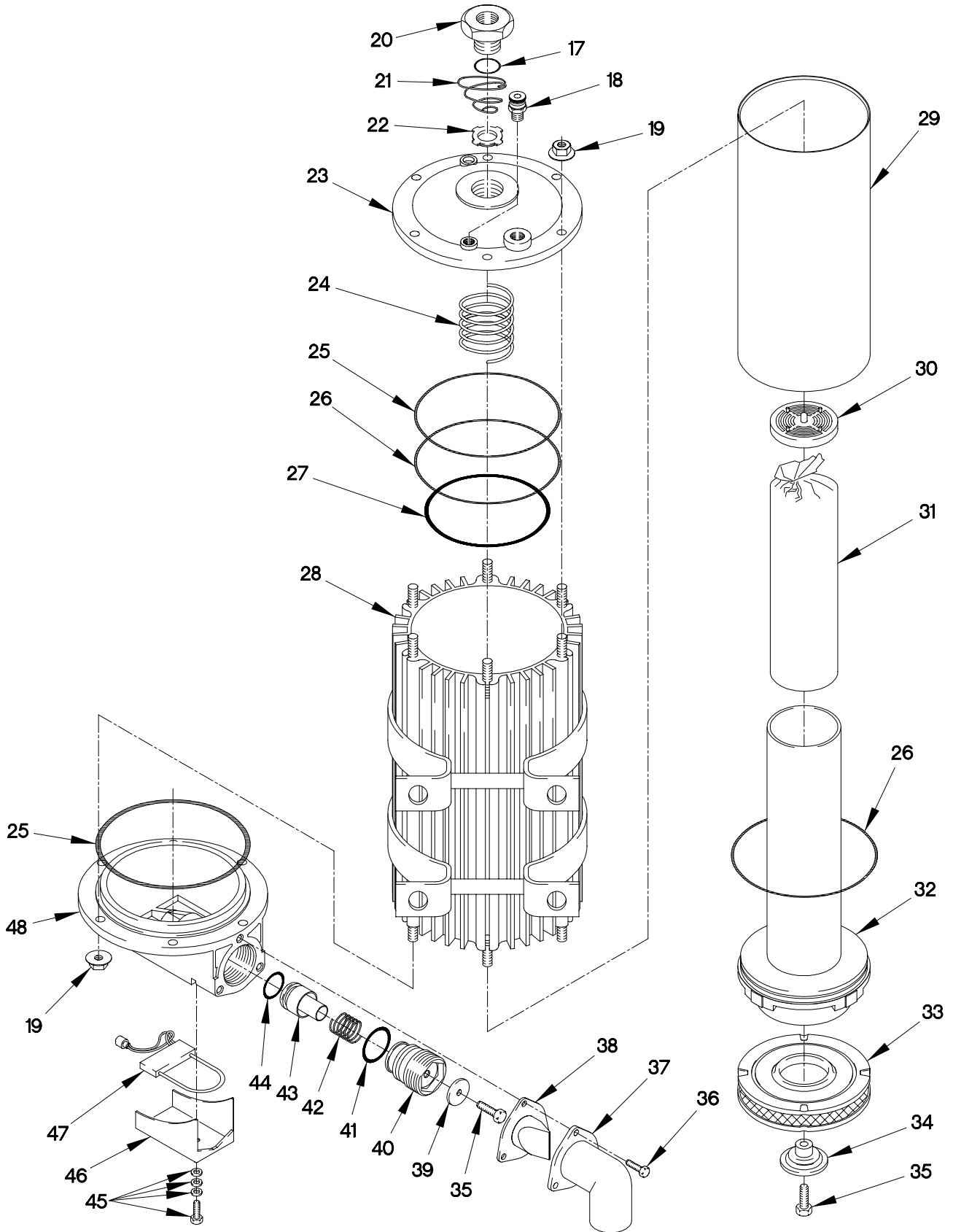

FIGURE 286. AIR DRYER, HOSES AND FITTINGS (SHEET 2 OF 2)

SECTION II

TM 9-2320-365-24P

(1) ITEM NO	(2) SMR CODE	(3) FSCM	(4) PART NUMBER	(5) DESCRIPTION AND USABLE ON CODE (UOC)	(6) QTY
GROUP 4321: TANKS OR RESERVOIRS FIG.286 AIR DRYER, HOSES AND FITTINGS					
1	PAOZZ	81343	4-2 010102S	ADAPTER, STRAIGHT, PI.....	2
2	PAOZZ	19207	12417926-004	HOSE ASSEMBLY, NONME.....	2
3	PAOZZ	96906	MS35869-45	ADAPTER, STRAIGHT, PI.....	1
4	PAOZZ	19207	12417926-001	HOSE ASSEMBLY, NONME.....	1
5	PAOZZ	0FW39	12419079-002	CLAMP, LOOP.....	1
6	PAOZZ	11083	7S7369	ELBOW, PIPE TO TUBE.....	3
7	PAOZZ	30327	129-B-08X24	COUPLING, PIPE.....	1
8	PAOZZ	19207	12417926-002	HOSE ASSEMBLY, NONME.....	1
9	PAOZZ	81343	10-8 100202BA	ELBOW, PIPE TO TUBE.....	1
10	MOOZZ	0FW39	12420572-010X	HOSE, NONMETALLIC MAKE FROM HOSE P/N: PFT-10B-BLK-100 (61424) CUT TO LENGTH.....	1
11	PAOZZ	19207	12414315-009	NUT, SELF-LOCKING, HE M10 X 1.5.....	4
12	PAOZZ	19207	12414473-014	WASHER, FLAT M10.....	8
13	PAOZZ	15526	DIN933-M10X35-8. 8-A4C	SCREW, CAP, HEXAGON H M10 X 1.5 X 35.	4
14	PAOZZ	81343	4-2 100202BA	ELBOW, PIPE TO TUBE.....	1
15	MOOZZ	0FW39	12420572-004X	TUBING, NONMETALLIC MAKE FROM HOSE P/N: NT-10004-BLK (79470), CUT TO LENGTH.....	V
16	PAOZZ	06721	N50011E	AIR DRIER AND COOLE AIR DRYER.....	1
17	KFOZZ	06721	N11728GP	.PACKING, PREFORMED.....	1
18	PAOZZ	06721	N-30250-A	.VALVE, RELIEF, PRESSU.....	1
19	PAOZZ	96906	MS51967-5	.NUT, PLAIN, HEXAGON 5/16-18.....	10
20	PAOZZ	06721	N13552AD	.TAILPIECE, VALVE.....	1
21	XDOZZ	06721	602000-FP	.CHECK VALVE SPRING.....	1
22	KFOZZ	06721	C11472J	.SEAL, CHECK VALVE.....	1
23	XDOZZ	06721	400156-A	.TOP COVER.....	1
24	XDOZZ	06721	602000-GW	.SPRING.....	1
25	KFOZZ	06721	N-11728-SZ	.O-RING.....	2
26	KFOZZ	06721	N-11728-SV	.O-RING.....	2
27	KFOZZ	06721	N-11728-ST	.O-RING.....	1
28	XAOZZ	06721	300527	.AIR DRYER HOUSING.....	1
29	XDOZZ	06721	201054-A	.CYLINDER.....	1
30	XDOZZ	06721	102642	.DESICCANT FOLLOWER.....	1
31	KFOZZ	06721	102664A	.CARTRIDGE, SERVICE.....	1
32	XDOZZ	06721	400158	.DESICCANT CANISTER.....	1
33	PAOZZ	06721	100696E	.FILTER ELEMENT, INTA.....	1
34	XDOZZ	06721	102643	.FILTER RETAINER.....	1
35	XDOZZ	06721	30-X-402	.SCREW.....	2
36	KFOZZ	06721	26W31008	.SCREW, TAPPING 10 X 1/2.....	3
37	PAOZZ	06721	102651	.ELBOW, FLANGE TO HOS.....	1

SECTION II

TM 9-2320-365-24P

(1) ITEM NO	(2) SMR CODE	(3) FSCM	(4) PART NUMBER	(5) DESCRIPTION AND USABLE ON CODE (UOC)	(6) QTY
38	KFOZZ	06721	N-14149-F	.BOOT, EXHAUST.....	1
39	KFOZZ	06721	N10949F	.SEAL, PURGE VALVE.....	1
40	XDOZZ	06721	201051-A	.VALVE.....	1
41	KFOZZ	06721	N11728BC	.PACKING, PREFORMED.....	1
42	XDOZZ	06721	602000-HG	.SPRING.....	1
43	XDOZZ	06721	102636-A	.PURGE PISTON.....	1
44	KFOZZ	06721	N11728GT	.PACKING, PREFORMED.....	1
45	XDOZZ	06721	30-X-901	.BOLT.....	1
46	XDOZZ	06721	201117	.LOWER COVER.....	1
47	XDOZZ	06721	201089-G	.HEATER.....	1
48	XDOZZ	06721	201047-AA	.LOWER COVER.....	1

END OF FIGURE

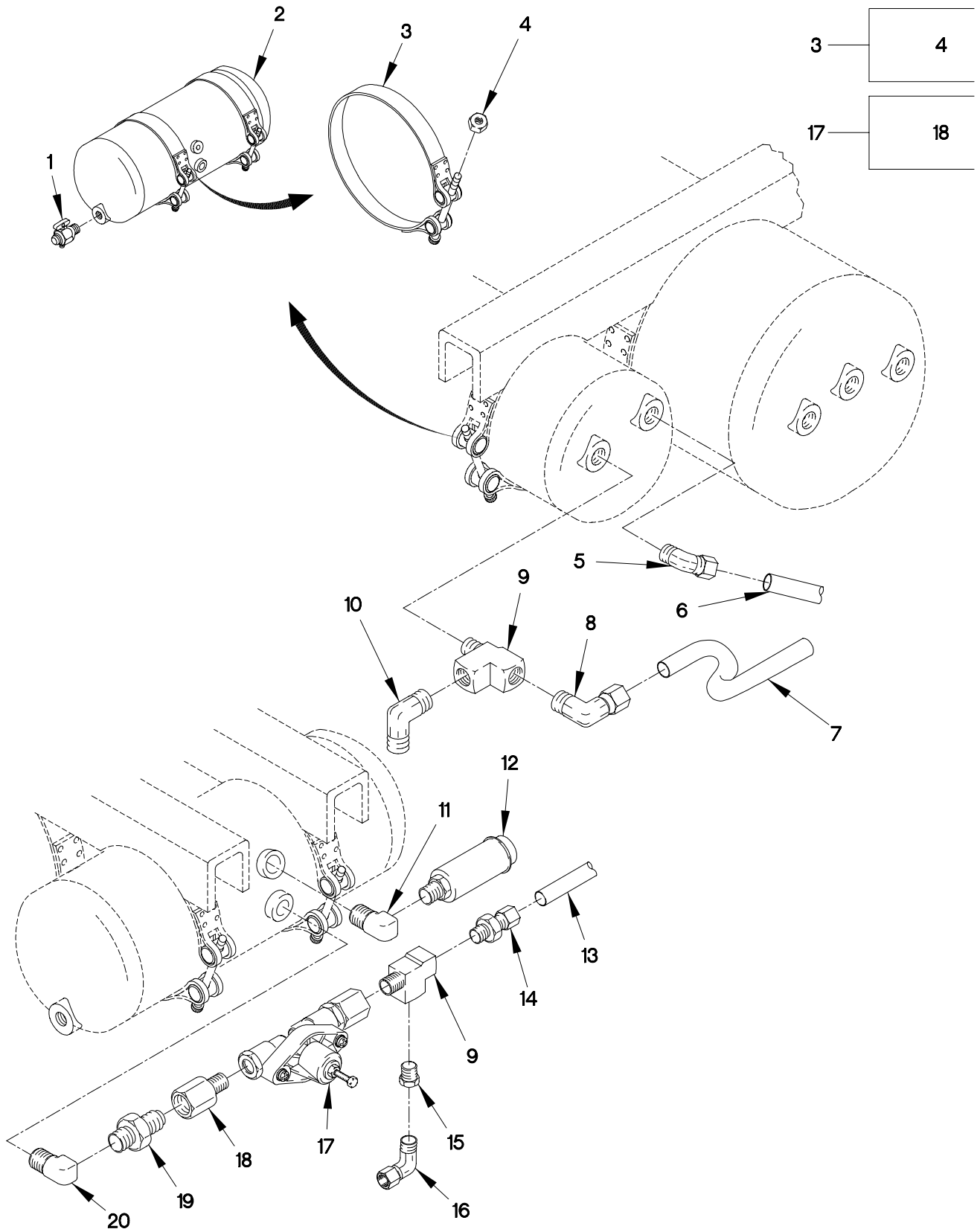

FIGURE 287. WET AIR TANK, CLAMPS, HOSES AND FITTINGS

(1) ITEM NO	(2) SMR CODE	(3) FSCM	(4) PART NUMBER	(5) DESCRIPTION AND USABLE ON CODE (UOC)	(6) QTY
GROUP 4321: TANKS AND RESERVOIRS FIG.287 WET AIR TANK, CLAMPS, HOSES AND FITTINGS					
1	PAOZZ	06721	N-30256-C	COCK,SHUTOFF,SCREW.....	1
2	PAOZZ	19207	12414369-002	TANK,PRESSURE.....	1
3	PAOZZ	19207	12421379-003	CLAMP,LOOP.....	2
4	PAOZZ	96906	MS21045L5	.NUT,SELF-LOCKING,H 5/16-24.....	1
5	PAOZZ	81343	6-8 100302BA	ELBOW,PIPE TO TUBE.....	1
6	MOOZZ	0FW39	12420572-006X	TUBE,NONMETALLIC MAKE FROM HOSE P/N: J844TYBSIZE 3/8 BLACK (81343) CUT TO LENGTH.....	V
7	MOOZZ	0FW39	12420572-008X	HOSE,NONMETALLIC MAKE FROM HOSE P/N PFT-8B-BLK) (61424) CUT TO LENGTH.....	V
8	PAOZZ	81343	8-8 100202BA	ELBOW,PIPE TO TUBE.....	1
9	PAOZZ	81343	8-8-8 130424BA	TEE,PIPE.....	1
10	PAOZZ	81343	10-8 100202BA	ELBOW,PIPE TO TUBE.....	1
11	PAOZZ	88044	AN914-2D	ELBOW,PIPE 1/4.....	1
12	PAOZZ	19207	12417381	SWITCH,PRESSURE.....	1
13	MOOZZ	0FW39	12420572-008X	HOSE,NONMETALLIC MAKE FROM HOSE P/N: PFT-8B-BLK (61424), CUT TO LENGTH.....	V
14	PAOZZ	81343	8-8 100102BA	ADAPTER,STRAIGHT,PI.....	1
15	PAOZZ	93061	209P-8-4	BUSHING,PIPE.....	2
16	PAOZZ	79470	1469X4X4	ELBOW,PIPE TO TUBE.....	2
17	PAOZZ	06721	N-30261-B	VALVE,REGULATING,SY.....	1
18	PAOZZ	D2286	032 0808 09	.ADAPTER,STRAIGHT PI.....	2
19	PAOZZ	30327	122B1-2X1-2	NIPPLE,PIPE.....	1
20	PAOZZ	81343	8-8 130239B	ELBOW,PIPE.....	1

END OF FIGURE

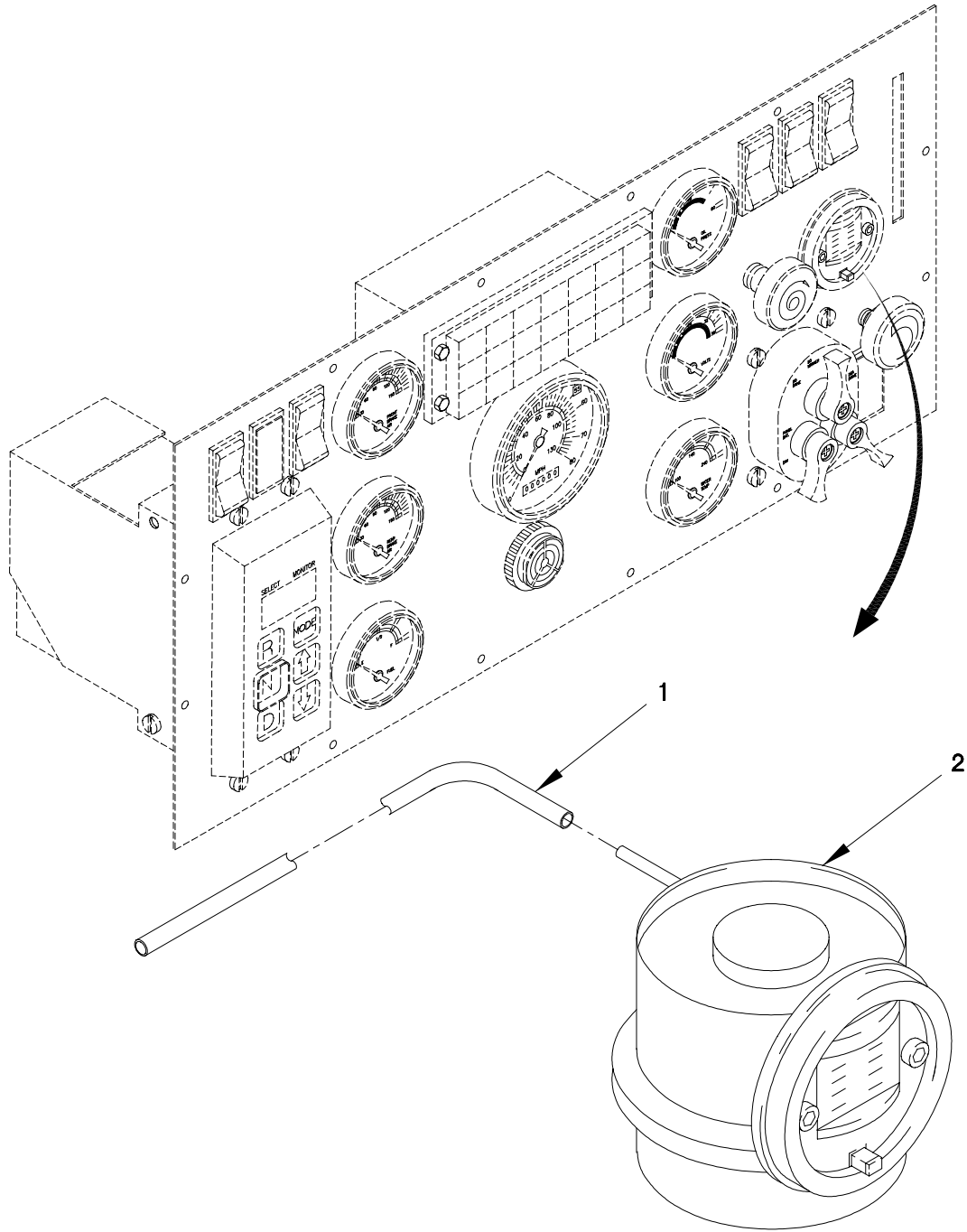

FIGURE 288. AIR FILTER WARNING INDICATOR

SECTION II

TM 9-2320-365-24P

(1) ITEM NO	(2) SMR CODE	(3) FSCM	(4) PART NUMBER	(5) DESCRIPTION AND USABLE ON CODE (UOC)	(6) QTY
GROUP 4702: GAGES, MOUNTINGS, LINES AND FITTINGS					
FIG.288 AIR FILTER WARNING INDICATOR					
1	PAOZZ	59150	1775-822	HOSE, NONMETALLIC.....	1
2	PAOZZ	59150	168508-01425	INDICATOR, FILTER WA.....	1

END OF FIGURE

SECTION II

TM 9-2320-365-24P

(1) ITEM NO	(2) SMR CODE	(3) FSCM	(4) PART NUMBER	(5) DESCRIPTION AND USABLE ON CODE (UOC)	(6) QTY
GROUP 9501: HARDWARE SUPPLIES AND BULK MATERIAL, COMMON FIG. BULK BULK ITEMS					
1	MOOZZ	88193	ANSI/UL797	CONDUIT,METAL,RIGID..... UOC:LAD,LWD,	V
2	PAOZZ	06090	ATUM-1-1/2-0-4FT	INSULATION SLEEVING.....	V
3	PAOZZ	06090	ATUM-1/2-0-4FT	INSULATION SLEEVING.....	V
4	PAOZZ	06090	ATUM-1/4-0-4FT	INSULATION SLEEVING.....	V
5	PAOZZ	30327	A110	HOSE,NONMETALLIC.....	V
6	PAOZZ	81346	A269-55GRADETP30 4	TUBE,METALLIC.....	V
7	PAOZZ	81343	A52426-1K	HOSE,NONMETALLIC.....	V
8	PAOZZ	0MHJ9	CC3350	SEAL,NONMETALLIC ST.....	V
9	PAOZZ	61424	PFT-8B-BLK	HOSE,NONMETALLIC.....	V
10	PAOZZ	7V059	EPS-300 3/4 BLAC K	.INSULATION SLEEVING.....	V
11	PAOZZ	81343	J844TYBSIZE 3/8 BLACK	HOSE,NONMETALLIC.....	V
12	PAOZZ	78280	LP-3239-120	TUBING,NONMETALLIC.....	V
13	PAOZZ	81349	MIL-F-21840	FASTENER TAPE,HOOK CLASS II TYPE I X 1 1/2 IN. WIDE.....	V
14	PAOZZ	81349	MILH8796	HOSE,AIR DUCT.....	V
15	PAOZZ	96906	MS20001-9-900	HINGE,BUTT..... UOC:LAD,LWD,	V
16	PAFZZ	81349	MW-C6(133)J4	WIRE,ELECTRICAL..... UOC:LAB,LAC,LWB,LWC,	V
17	PAFZZ	81349	M16878/14BJE9	WIRE,ELECTRICAL..... UOC:LAD,LWD,	V
18	PAOZZ	81349	M16878/14BKE9	WIRE,ELECTRICAL..... UOC:LAD,LWD,	V
19	PAOZZ	81349	M16878/14BKE90	WIRE,ELECTRICAL..... UOC:LAD,LWD,	V
20	PAOZZ	81349	M16878/14BKE91	WIRE,ELECTRICAL..... UOC:LAD,LWD,	V
21	PAOZZ	81349	M16878/14BKE92	WIRE,ELECTRICAL..... UOC:LAD,LWD,	V
22	PAOZZ	81349	M16878/16-BKE0	WIRE,ELECTRICAL..... UOC:LAD,LWD,	V
23	PAOZZ	81349	M16878/16-BKE1	WIRE,ELECTRICAL..... UOC:LAD,LWD,	V
24	PAOZZ	81349	M16878/16-BKE2	WIRE,ELECTRICAL..... UOC:LAD,LWD,	V
25	PAOZZ	81349	M16878/16-BKE4	WIRE,ELECTRICAL..... UOC:LAD,LWD,	V
26	PAOZZ	81349	M16878/16-BKE5	WIRE,ELECTRICAL..... UOC:LAD,LWD,	V
27	PAOZZ	81349	M16878/16-BKE6	WIRE,ELECTRICAL..... UOC:LAD,LWD,	V

BULK-1

SECTION II

TM 9-2320-365-24P

(1) ITEM NO	(2) SMR CODE	(3) FSCM	(4) PART NUMBER	(5) DESCRIPTION AND USABLE ON CODE (UOC)	(6) QTY
28	PAOZZ	81349	M16878/16-BKE9	WIRE,ELECTRICAL..... UOC:LAD,LWD,	V
29	PAOZZ	81349	M16878/16-BLE0	WIRE,ELECTRICAL..... UOC:LAD,LWD,	V
30	PAOZZ	81349	M16878/16-BLE1	WIRE,ELECTRICAL..... UOC:LAD,LWD,	V
31	PAOZZ	81349	M16878/16-BLE2	WIRE,ELECTRICAL..... UOC:LAD,LWD,	V
32	PAOZZ	81349	M16878/16-BLE4	WIRE,ELECTRICAL..... UOC:LAD,LWD,	V
33	PAOZZ	81349	M16878/16-BLE5	WIRE,ELECTRICAL..... UOC:LAD,LWD,	V
34	PAOZZ	81349	M16878/16-BLE9	WIRE,ELECTRICAL..... UOC:LAD,LWD,	V
35	PAOZZ	81349	M16878/16-BLG6	WIRE,ELECTRICAL..... UOC:LAD,LWD,	V
36	PAOZZ	81349	M16878/16-BMG0	WIRE,ELECTRICAL..... UOC:LAD,LWD,	V
37	PAOZZ	81349	M16878/16-BMG2	WIRE,ELECTRICAL..... UOC:LAD,LWD,	V
38	PAOZZ	81349	M16878/16-BMG5	WIRE,ELECTRICAL..... UOC:LAD,LWD,	V
39	PAOZZ	81349	M16878/16-BMG6	WIRE,ELECTRICAL..... UOC:LAD,LWD,	V
40	PAOZZ	81349	M16878/16-BMG9	WIRE,ELECTRICAL..... UOC:LAD,LWD,	V
41	PAOZZ	81349	M16878/16-BPL0	WIRE,ELECTRICAL..... UOC:LAD,LWD,	V
42	PAOZZ	81349	M16878/16-BPL2	WIRE,ELECTRICAL..... UOC:LAD,LWD,	V
43	PAOZZ	81349	M16878/16-BPL5	WIRE,ELECTRICAL..... UOC:LAD,LWD,	V
44	PAOZZ	81349	M16878/16-BPL6	WIRE,ELECTRICAL..... UOC:LAD,LWD,	V
45	PAOZZ	81349	M16878/16-BPL9	WIRE,ELECTRICAL..... UOC:LAD,LWD,	V
46	PAOZZ	81349	M16878/16-BSL0	WIRE,ELECTRICAL..... UOC:LAD,LWD,	V
47	PAOZZ	81349	M16878/16-BSL2	WIRE,ELECTRICAL..... UOC:LAD,LWD,	V
48	PAOZZ	81349	M16878/16-BSL6	WIRE,ELECTRICAL..... UOC:LAD,LWD,	V
49	PAOZZ	81349	M16878/16-BSP5	WIRE,ELECTRICAL..... UOC:LAD,LWD,	V
50	PAOZZ	81349	M16878/16-BSP9	WIRE,ELECTRICAL..... UOC:LAD,LWD,	V
51	PAOZZ	81349	M16878/16BRL0	WIRE,ELECTRICAL.....	V
52	PAOZZ	81349	M16878/16BUS0	WIRE,ELECTRICAL.....	V

SECTION II

TM 9-2320-365-24P

(1) ITEM NO	(2) SMR CODE	(3) FSCM	(4) PART NUMBER	(5) DESCRIPTION AND USABLE ON CODE (UOC)	(6) QTY
53	PAOZZ	81349	M16878/16BWT0	WIRE,ELECTRICAL.....	V
54	PAOZZ	58536	A52426-1C BULK	HOSE,NONMETALLIC.....	V
55	PAOZZ	81349	M62217/1-12-BULK LG	HOSE,NONMETALLIC.....	V
56	PAOZZ	58536	A52546-IF BULK	HOSE,NONMETALLIC.....	V
57	PAOZZ	81349	M83420/4-005	ROPE,WIRE..... UOC:LAC,LWC,	V
58	PAOZZ	79470	NT-10004-BLK	HOSE,NONMETALLIC.....	V
59	PAOZZ	61424	PFT-10B-BLK-100	HOSE,NONMETALLIC.....	V
60	PAOZZ	77060	R-67587	TUBING, NONMETALLIC..... UOC:LAD,LWD,	V
61	PAOZZ	77060	R-68234	TUBING, NONMETALLIC..... UOC:LAD,LWD,	V
62	PAOZZ	77060	R-71305	TUBING,NONMETALLIC.....	V
63	PAFZZ	81343	SAE J30R2TYPE1-1 /2 IN ID	HOSE,NONMETALLIC.....	V
64	PAFZZ	81343	SAE J30R2TYPE1-3 /8 IN ID	HOSE,NONMETALLIC..... UOC:LAA,LAB,LAC,LAD,LWB,LWC,	V
65	PAOZZ	81343	SAE100R4-16	HOSE,NONMETALLIC.....	V
66	PAOZZ	0VXY8	STN2.38X.5	SEAL,NONMETALLIC ST..... UOC:LAC,LWC,	V
67	PAOZZ	78799	THINWALL1INCH	CONDUIT,METAL,RIGID..... UOC:LAD,LWD,	V
68	PAOZZ	70510	UA1 1-2	CONDUIT,METAL,RIGID..... UOC:LAD,LWD,	V
69	MOOZZ	81345	UL 797	CONDUIT.....	1
70	PAOZZ	71643	100S	TAPE,ADHESIVE,RUBBE..... UOC:LAD,LWD,	V
71	PAFZZ	0FW39	12378633-001	ROPE,WIRE..... UOC:LWB,LWC,LWD,	V
72	PAOZZ	0VXY8	12414669-002	INSULATOR,TANK.....	V
73	PAOZZ	19207	12416417	GASKET,SILICONE..... UOC:LAD,LWD,	V
74	PAOZZ	0FW39	12417469	SEAL,NONMETALLIC SP.....	V
75	PAOZZ	0FW39	12420420-001	WEATHER STRIP.....	V
76	PAOZZ	0FW39	12420420-002	WEATHER STRIP..... UOC:LAC,LWC,	V
77	PAOZZ	0FW39	12420420-003	WEATHER STRIP..... UOC:LAA,LAB,LAD,LWB,LWD,	V
78	PAOZZ	0FW39	12420806-001	CHANNEL,LIFT,VEHICL.....	V
79	PAOZZ	0FW39	12420806-002	CHANNEL,LIFT,VEHICL.....	V
80	PAOZZ	0FW39	12420924-001	TUBING,NONMETALLIC..... UOC:LAD,LWD,	V
81	PAOZZ	0FW39	12420924-002	TUBING,NONMETALLIC.....	V
82	PAOZZ	0FW39	12420924-004	TUBING,NONMETALLIC.....	V
83	PAOZZ	0FW39	12420924-005	TUBING,NONMETALLIC.....	V
84	PAOZZ	0FW39	12420924-006	TUBING,NONMETALLIC.....	V
85	PAOZZ	19207	12420924-008	TUBING,CONVOLUTED.....	V

SECTION II

TM 9-2320-365-24P

(1) ITEM NO	(2) SMR CODE	(3) FSCM	(4) PART NUMBER	(5) DESCRIPTION AND USABLE ON CODE (UOC)	(6) QTY
86	PAOZZ	0FW39	12421431	TAPE,ADHESIVE,RUBBE.....	V
				UOC:LAD,LWD,	
87	PAOZZ	0FW39	12421663-002	CONDUIT,METAL, FLEXABLE.....	V
				UOC:LAD,LWD,	
88	PAOZZ	12204	1315466	HOSE,NONMETALLIC.....	V
90	PAOZZ	01276	1503-4	HOSE,NONMETALLIC.....	V
91	PAOZZ	01276	2565-6	HOSE,NONMETALLIC.....	V
92	PAOZZ	01276	2565-8	HOSE,NONMETALLIC.....	V
				UOC:LAD,LWD,	
93	PAFZZ	01276	2766-8	HOSE,NONMETALLIC.....	V
				UOC:LWB,LWC,LWD,	
94	PAFZZ	01276	2807-10	HOSE,NONMETALLIC.....	V
95	PAFZZ	01276	2807-4	HOSE,NONMETALLIC.....	V
96	PAOZZ	80244	33H581	HOSE,NONMETALLIC.....	V
97	PAOZZ	70510	34212	CONDUIT,METAL,RIGID.....	V
				UOC:LAD,LWD,	
98	PAOZZ	24234	352302	GASKET.....	V
99	PAOZZ	49185	483666	HOSE,NONMETALLIC.....	V
100	PAOZZ	93908	49005	CONDUIT,NONMETALLIC.....	V
				UOC:LAD,LWD,	
101	PAOZZ	93908	49007	CONDUIT,NONMETALLIC.....	V
				UOC:LAD,LWD,	
102	PAOZZ	93908	49008	CONDUIT,NONMETALLIC.....	V
				UOC:LAD,LWD,	
103	PAOZZ	93908	49010	CONDUIT,NONMETALLIC.....	V
				UOC:LAD,LWD,	
104	PAOZZ	93908	49011	CONDUIT,NONMETALLIC.....	V
				UOC:LAD,LWD,	
105	PAOZZ	70898	50-534718-19	FASTENER TAPE,HOOK CLASS II TYPE I X 5/8 IN. WIDE.....	V
106	PAOZZ	79466	51231	CONDUIT,METAL,RIGID.....	V
				UOC:LAD,LWD,	
107	PAOZZ	52152	5453	TAPE,PRESSURE SENSI.....	V
108	PAOZZ	07687	6000140-9	FILTER MEDIA,AIR CO.....	V
				UOC:LAD,LWD,	
109	PAOZZ	20999	64-1IN	TAPE,INSULATION,ELE.....	V
110	PAOZZ	56329	8543 WITH ADHESI VE	SEAL,NONMETALLIC SP.....	V
				UOC:LAD,LWD,	
111	PAOZZ	19207	8711054	HOSE,AIR DUCT.....	V

(1) ITEM NO	(2) SMR CODE	(3) FSCM	(4) PART NUMBER	(5) DESCRIPTION AND USABLE ON CODE (UOC)	(6) QTY
GROUP 9401: REPAIR KITS					
FIG. KITS REPAIR KITS					
1	PAHZZ	11083	5R9051	GASKET AND SEAL SET.....	1
2	PAFZZ	11083	7X2524	PARTS KIT,SEAL REPL.....	1
3	PAFZZ	11083	5R9065	PARTS KIT,ENGINE FU.....	1
4	PAFZZ	11083	9X8318	GASKET AND PREFORME.....	1
5	PAHZZ	11083	7X2525	GASKET AND SEAL SET.....	1
6	PAFZZ	11083	4R9803	GASKET SET.....	1
7	PAFZZ	11083	7X2526	GASKET SET.....	4
8	PAFZZ	11083	7X2521	GASKET AND PREFORME.....	1
9	PAFZZ	11083	7X2528	GASKET AND SEAL SET.....	1
10	PAFZZ	35510	225313S	PARTS KIT,SEAL REPL BOOT AND SEAL..	1
11	PAOZZ	06721	RN32W	GOVERNOR KIT.....	1
12	KFFZZ	35510	225362S	PARTS KIT,COIL REPL FIELD COIL.....	1
13	PAFZZ	35510	75249S	PARTS KIT,DIVE REPL DRIVE.....	1
14	PAFZZ	35510	78302S	PARTS KIT,WASHER RE.....	1
15	PAFZZ	35510	78354S	PARTS KIT,SOLENOID.....	1
16	KFFZZ	35510	98401SS	PARTS KIT,SLEEVE RE SLEEVE BEARING.	1
17	PAFZZ	19207	5705042	PARTS KIT,SOLENOID.....	1
18	PAOZZ	73342	29526899	FILTER KIT.....	1
19	PAHZZ	73342	29506399	SEAL RING,METAL EACH KIT CONTAINS 3 RINGS P/N 29506216.....	1
20	PAFZZ	73342	29513126	ADAPTER,HOUSING.....	1
21	PAFZZ	73342	29527692	MOUNT,RESILIENT.....	1
22	PAOZZ	78500	KT-16SB	PARTS KIT,PROPELLER.....	4
23	PAOZZ	78500	R279X	PARTS KIT,UNIVERSAL.....	2
24	PAOZZ	78500	R279X	PARTS KIT,UNIVERSAL.....	2
25	PAOZZ	06721	DQ-6025	KIT,ELBOW.....	1
26	PAFZZ	78500	4451	KIT,SEAL.....	1
27	PAHZZ	78500	4714	SHIM ASSORTMENT.....	1
28	PAHZZ	78500	4718	SPACER SET,PLATE.....	1
29	PAHZZ	78500	4724	PARTS KIT,DRIVING A.....	1
30	PAHZZ	78500	KIT-4721	PARTS KIT,DRIVING A.....	1
31	PAHZZ	78500	KIT2523	YOKE,UNIVERSAL JOIN.....	1
32	PAOZZ	78500	MPS-4285	BRAKE SHOE SET.....	2
33	PAOZZ	78500	4715	SHIM ASSORTMENT.....	1
34	PAOZZ	78500	4725	PARTS KIT,VEHICULAR.....	1
35	PAOZZ	78500	4726	PARTS KIT,BEARING R.....	1
36	PAOZZ	78500	KIT 4727	HUB,WHEEL,VEHICULAR.....	1
37	PAOZZ	78500	MPS4012	PARTS KIT,BRAKE ADJ.....	1
38	PAOZZ	78500	KIT4705	PARTS KIT,AXLE ASSE.....	1
39	PAFZZ	78500	KIT4706	PARTS KIT,KINGPIN.....	1
40	PAFZZ	78500	4451	KIT,SEAL.....	1
41	PAHZZ	78500	4714	SHIM ASSORTMENT.....	1
42	PAHZZ	78500	4718	SPACER SET,PLATE.....	1
43	PAOZZ	06721	DQ-6030	PARTS KIT,DEHYDRATO.....	1

SECTION II

TM 9-2320-365-24P

(1) ITEM NO	(2) SMR CODE	(3) FSCM	(4) PART NUMBER	(5) DESCRIPTION AND USABLE ON CODE (UOC)	(6) QTY
44	PAHZZ	78500	4724	PARTS KIT,DRIVING A.....	1
45	PAHZZ	78500	KIT-4721	PARTS KIT,DRIVING A.....	1
46	PAHZZ	78500	KIT4710	YOKE,UNIVERSAL JOIN.....	1
47	PAOZZ	78500	MPS-4285	BRAKE SHOE SET.....	2
48	PAOZZ	78500	4715	SHIM ASSORTMENT.....	1
49	PAOZZ	78500	4725	PARTS KIT,VEHICULAR.....	1
50	PAOZZ	78500	4726	PARTS KIT,BEARING R.....	1
51	PAOZZ	78500	KIT 4727	HUB,WHEEL,VEHICULAR.....	1
52	PAOZZ	78500	MPS4012	PARTS KIT,BRAKE ADJ.....	1
53	PAOZZ	78500	KIT4707	PARTS KIT,AXLE,VEHI.....	1
54	PAOZZ	0PFG7	252956	VALVE,STOP-CHECK.....	1
55	PAFZZ	0EJ14	9403	PARTS KIT,SEAL REPL.....	1
				UOC:LWB,LWC,LWD,	
56	PAFZZ	0EJ14	9401	PARTS KIT,BRAKE ADJ.....	1
				UOC:LWB,LWC,LWD,	
57	PAFZZ	0EJ14	9638	PARTS KIT,SEAL REPL.....	1
58	PAFZZ	0EJ14	9402	PARTS KIT,WINCH.....	1
				UOC:LWB,LWC,LWD,	

END OF FIGURE

Section III. SPECIAL TOOLS LIST

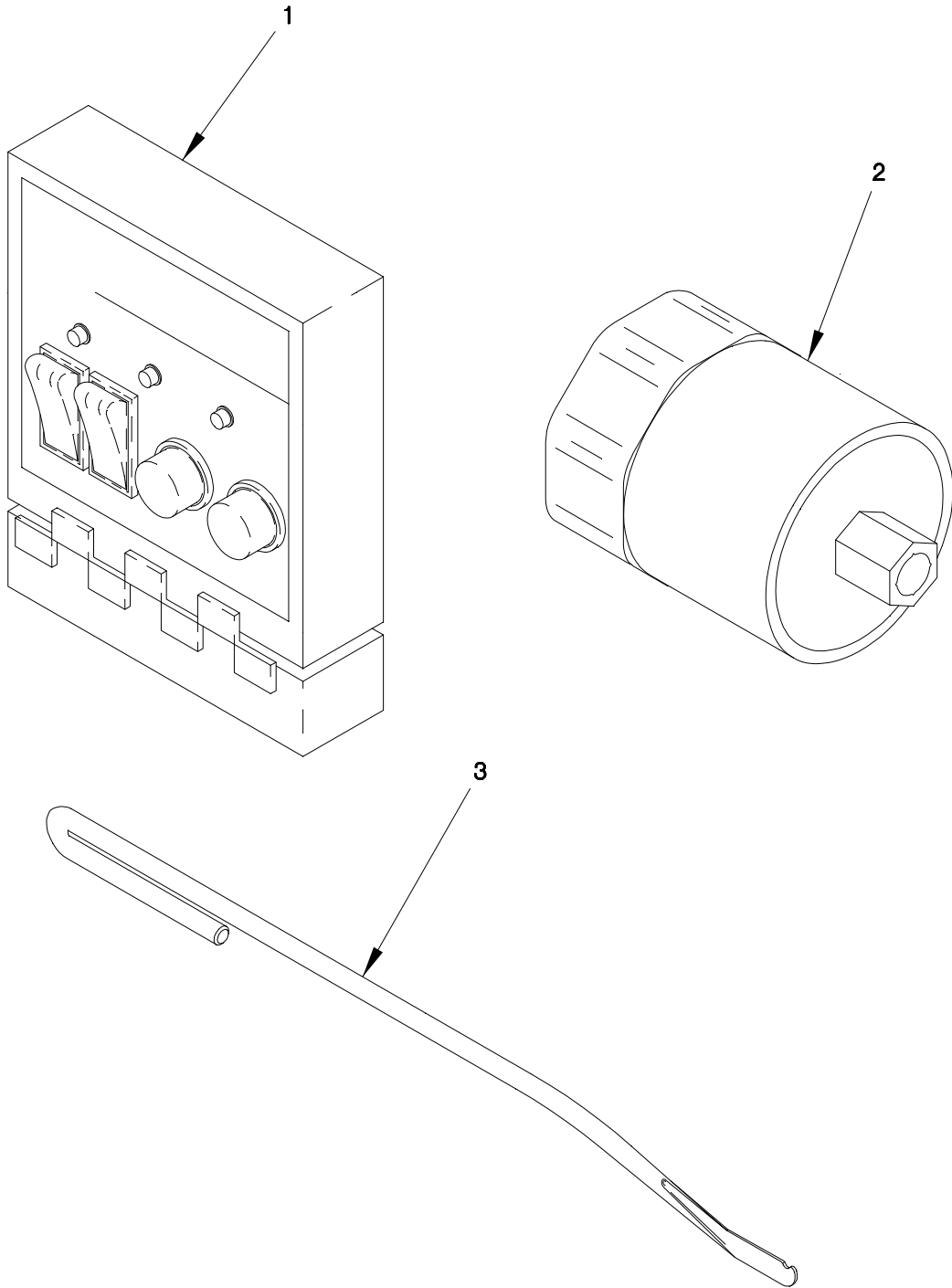

FIGURE 289. UNIT MAINTENANCE SPECIAL TOOLS

SECTION III

TM 9-2320-365-24P

(1) ITEM NO	(2) SMR CODE	(3) FSCM	(4) PART NUMBER	(5) DESCRIPTION AND USABLE ON CODE (UOC)	(6) QTY
-------------------	--------------------	-------------	-----------------------	--	------------

GROUP 2604: SPECIAL TOOLS
 FIG.289 UNIT MAINTENANCE SPECIAL
 TOOLS

1	PEOZZ	62380	440.280	TESTER,IGNITING SYS.....	1
2	PEOZZ	0FW39	90000003	SOCKET,SOCKET WRENC.....	1
3	PEOZZ	0FW39	TV940010	REMOVAL TOOL,SPRING.....	1

END OF FIGURE

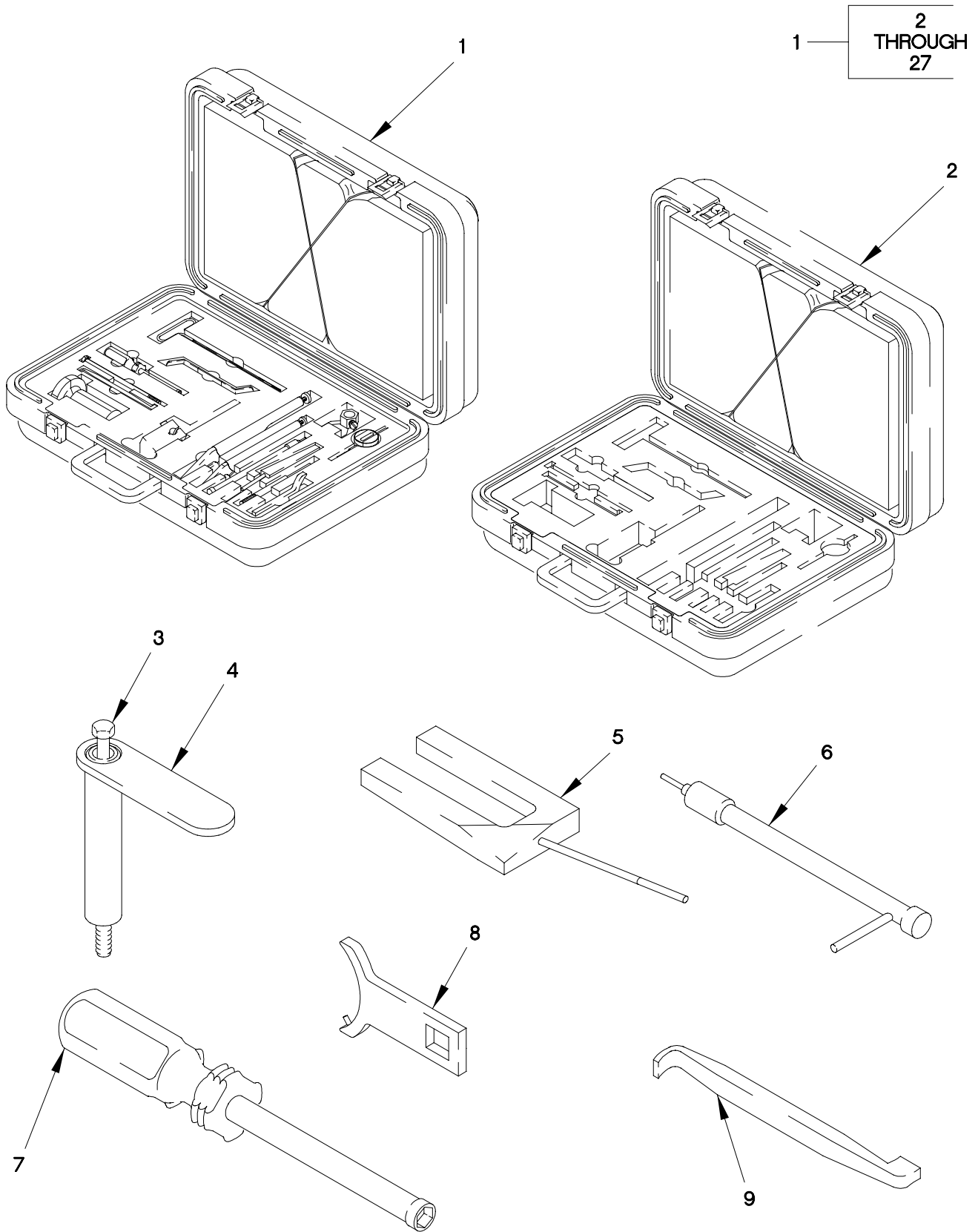

2604CA1C

FIGURE 290. DIRECT SUPPORT MAINTENANCE SPECIAL TOOLS (SHEET 1 OF 3)

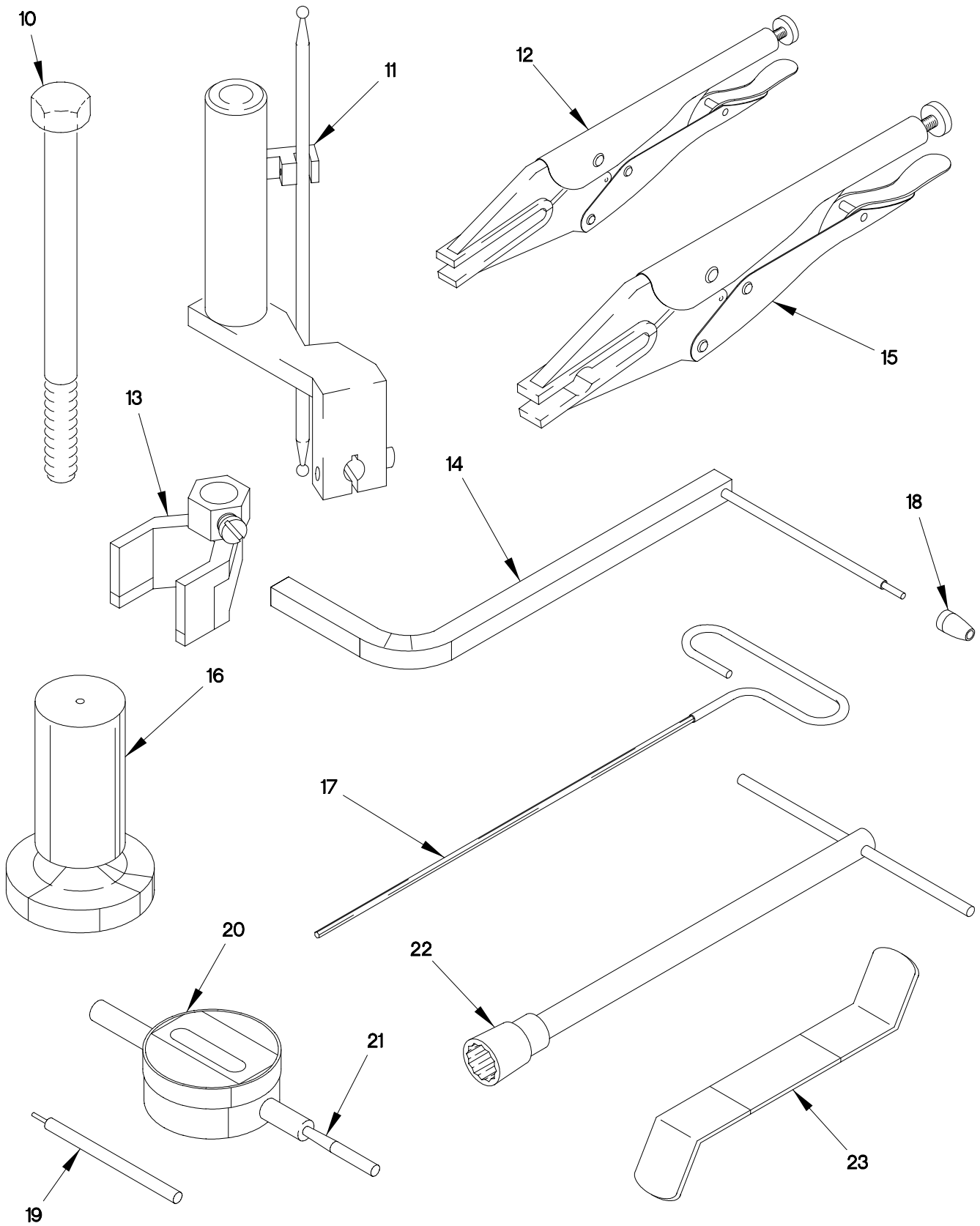

2604CA2C

FIGURE 290. DIRECT SUPPORT MAINTENANCE SPECIAL TOOLS (SHEET 2 OF 3)

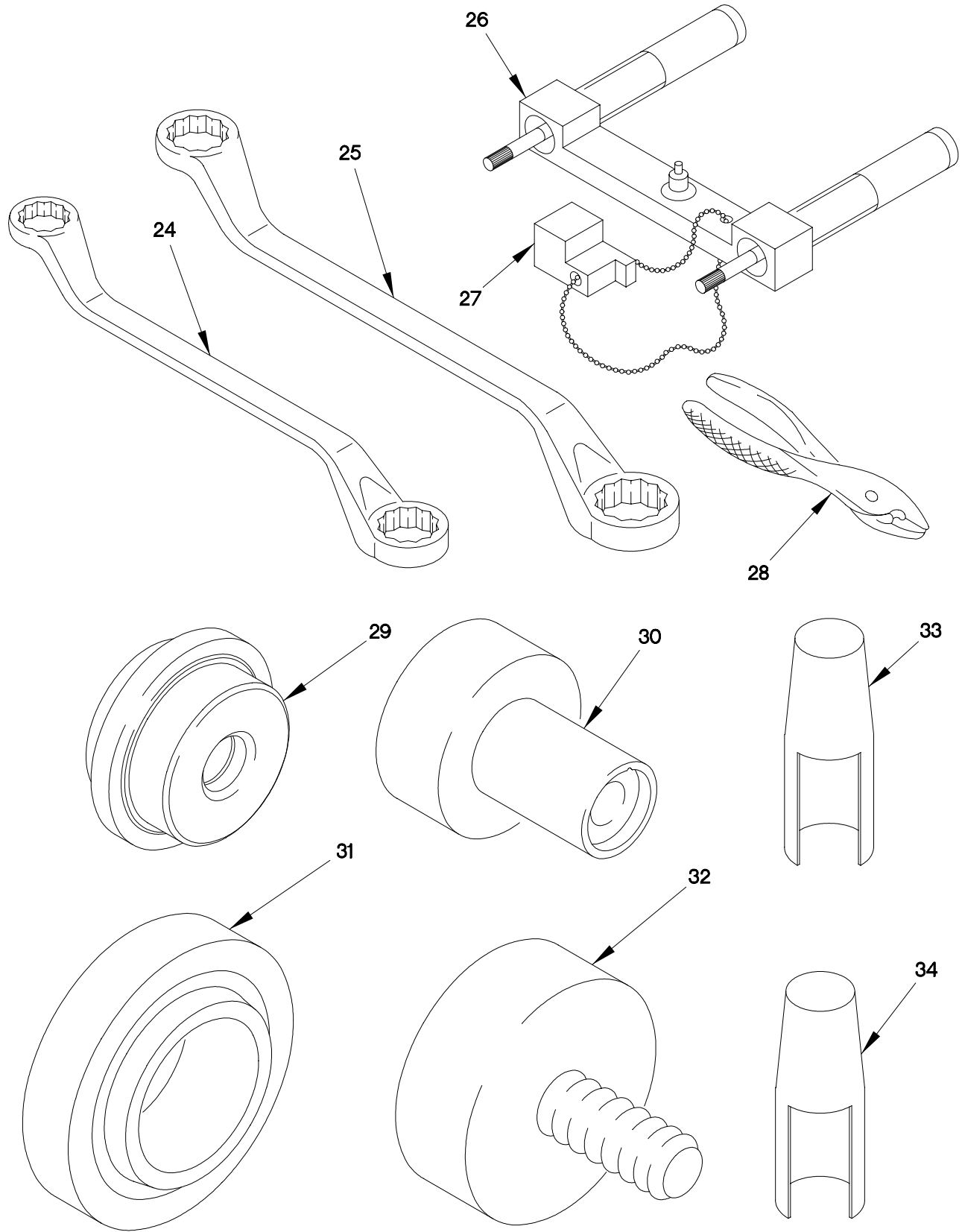

2604CA3C

FIGURE 290. DIRECT SUPPORT MAINTENANCE SPECIAL TOOLS (SHEET 3 OF 3)

(1) ITEM NO	(2) SMR CODE	(3) FSCM	(4) PART NUMBER	(5) DESCRIPTION AND USABLE ON CODE (UOC)	(6) QTY
GROUP 2604: SPECIAL TOOLS FIG.290 DIRECT SUPPORT MAINTENANCE SPECIAL TOOLS					
1	PEFZZ	11083	128-8822	TOOL KIT,FUEL SYSTE.....	1
2	PEFZZ	11083	6V7145	.TOOL BOX,PORTABLE.....	1
3	PEFZZ	11083	8T4177	.BOLT,MACHINE.....	6
4	PEFZZ	11083	1U6675	.COMPRESSOR,VALVE SP.....	6
5	PEFZZ	11083	130-2711	.HOLDING TOOL,FUEL.....	1
6	PEFZZ	11083	1U6673	.WRENCH,RATCHET.....	1
7	PEFZZ	11083	1U-8013	.SOCKET BIT DRIVER 5 MM.....	1
8	PEFZZ	11083	9U5120	.WRENCH,SPANNER.....	1
9	PEFZZ	11083	5P0302	.BAR GOVERNOR.....	1
10	PEFZZ	11083	8C4984	.BOLT,MACHINE.....	1
11	PEFZZ	11083	9U-7282	.INDICATOR FIXURE.....	1
12	PEFZZ	11083	128-8823	.PLIERS,LONG NOSE 150MM (6.0 IN) LONG.....	1
13	PEFZZ	11083	123-4940	.MAGNETIC BASE GROUP.....	1
14	PEFZZ	11083	128-8827	.PIN ASSY,FUEL SET.....	1
15	PEFZZ	11083	136-4149	.PLIERS,GOVERNOR.....	1
16	PEFZZ	11083	9U-7269	.BLOCK,TIMING GAUGE.....	1
17	PEFZZ	11083	1U-7300	.WRENCH,T-HANDLE 3 MM.....	1
18	PEFZZ	11083	1U7523	.INSERTER,PIN.....	1
19	PEFZZ	11083	9U-7274	.CONTACT POINT 85 MM (3.35 IN) LONG.....	1
20	PEFZZ	11083	1U8869	.INDICATOR,DIAL.....	1
21	PEFZZ	11083	9U-7263	.CONTACT POINT 18.5MM (.73 IN) LONG.....	1
22	PEFZZ	11083	1U7299	.WRENCH,ADJUSTMENT.....	1
23	PEFZZ	11083	123-4941	.GAUGE,VALVE SETTING.....	1
24	PEFZZ	11083	128-8824	.WRENCH,DEEP OFFSET 16MM AND 18MM..	1
25	PEFZZ	11083	128-8825	.WRENCH,DEEP OFFSET 17MM AND 19MM..	1
26	PEFZZ	11083	128-9640	.INJECTOR FIXURE.....	1
27	PEFZZ	11083	9U-7270	.BLOCK,GAUGE.....	1
28	PEFZZ	93019	Z-01010	PLIERS,SERVICE.....	1
29	PEFZZ	33287	J38566	INSERTER,BEARING AN.....	1
30	PEFZZ	33287	J-38548-1	GAGE,PROFILE.....	1
31	PEFZZ	11083	1U7430	INSERTER,SEAL.....	1
32	PEFZZ	11083	1U7598	INSERTER,SEAL.....	1
33	PEFZZ	93019	Z-01011-10	CONE,DRAG LINK.....	1
34	PEFZZ	93019	Z-01009-08	CONE,TORQUE ROD.....	1

END OF FIGURE

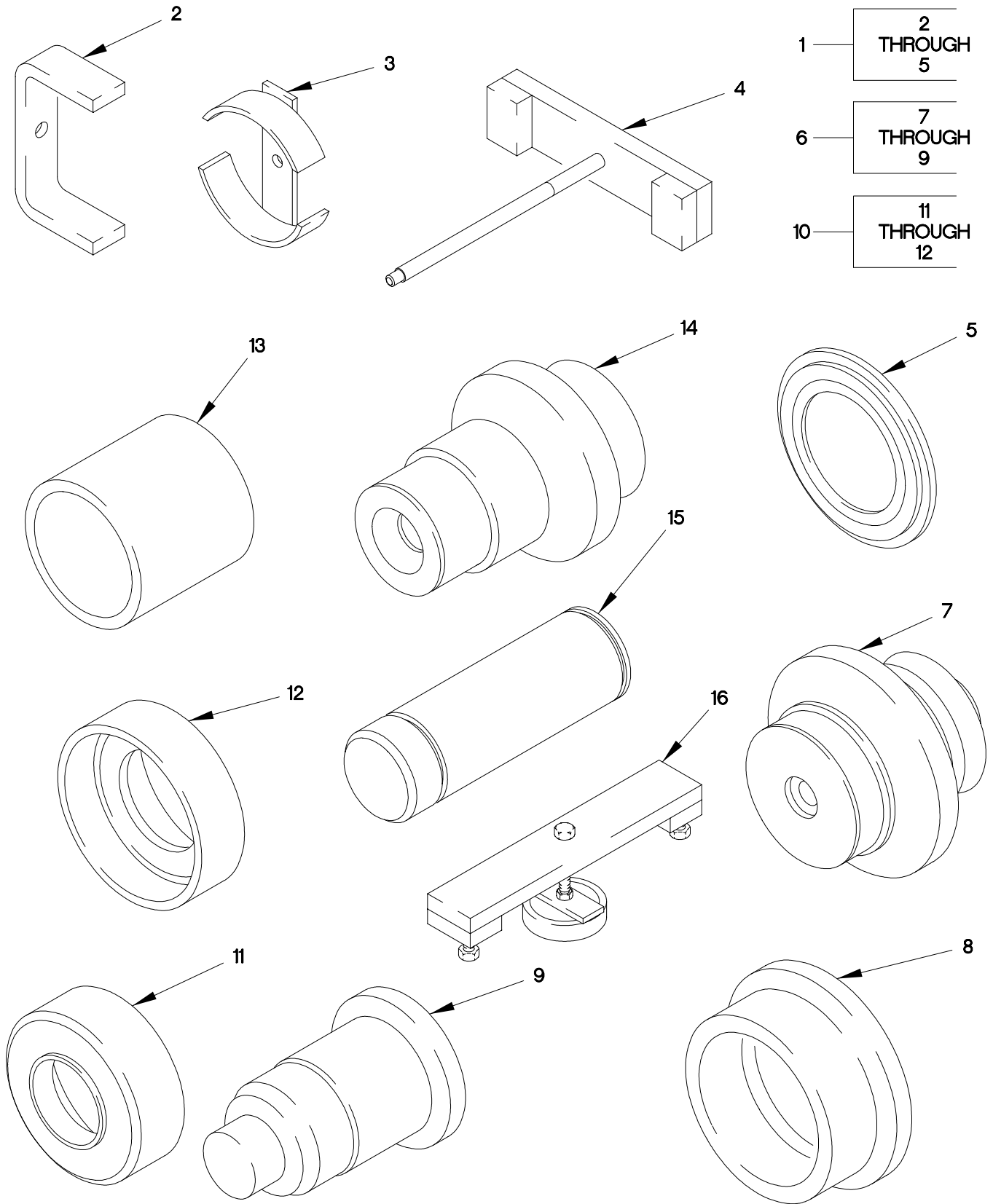
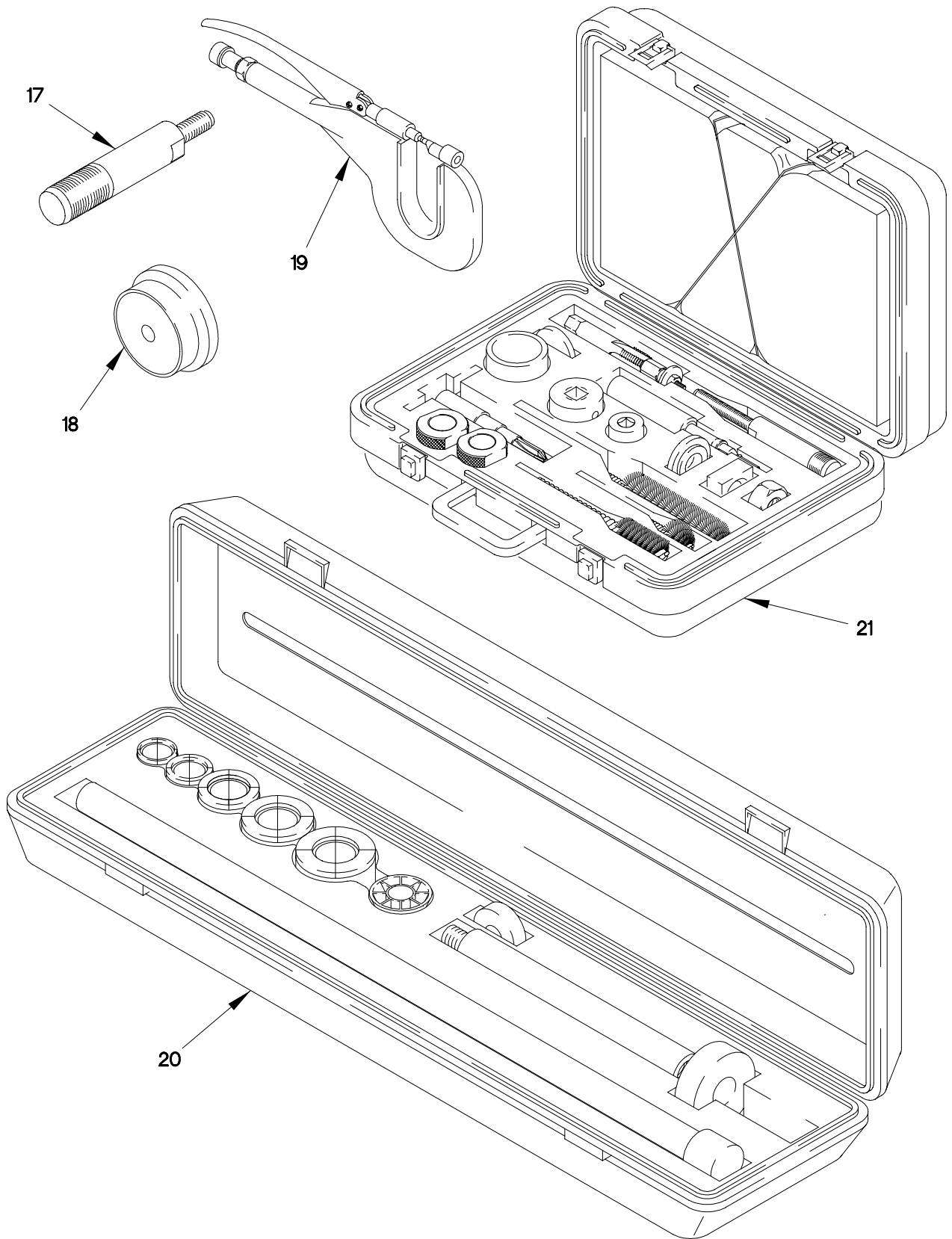

FIGURE 291. GENERAL SUPPORT MAINTENANCE SPECIAL TOOLS (SHEET 1 OF 2)



2604B-2C

FIGURE 291. GENERAL SUPPORT MAINTENANCE SPECIAL TOOLS (SHEET 2 OF 2)

(1) ITEM NO	(2) SMR CODE	(3) FSCM	(4) PART NUMBER	(5) DESCRIPTION AND USABLE ON CODE (UOC)	(6) QTY
GROUP 2604: SPECIAL TOOLS FIG.291 GENERAL SUPPORT MAINTENANCE SPECIAL TOOLS					
1	PEHZZ	33287	J35923	INSERTER AND REMOVE.....	1
2	PEHZZ	33287	J35923-1	.INSERTER AND REMOVE PISTON SPRING.	1
3	PEHZZ	33287	J35923-2	.INSERTER AND REMOVE PISTON SPRING.	1
4	PEHZZ	33287	J35923-4	.INSERTER AND REMOVE.....	1
5	PEHZZ	33287	J35923-3	.INSERTER AND REMOVE PISTON SPRING.	1
6	PEHZZ	33287	J35922	BUSHING DRIVER SET.....	1
7	PEHZZ	33287	J 35922-2	.INSERTER,BEARING AN.....	1
8	PEHZZ	33287	J-35922-3	.INSERTER,SEAL.....	1
9	PEHZZ	33287	J 35922-1	.INSERTER,BEARING AN.....	1
10	PEHZZ	33287	J 38579	INSERTER,BEARING AN.....	1
11	PEHZZ	33287	J38579-2	.INSERTER,BEARING AN.....	1
12	PEHZZ	33287	J 38579-1	.INSERTER,BEARING AN.....	1
13	PEHZZ	33287	J-38565	BEARING,SLEEVE PTO BEARING/SLEEVE..	1
14	PEHZZ	33287	J 38569	INSERTER,BEARING AN.....	1
15	PEHZZ	33287	J 35921-1	INSERTER,BEARING AN BEARING INSTALLER.....	1
16	PEHZZ	33287	J38573	INSERTER AND REMOVE MPRESSOR,INCLUDES J-38573-1 SUPPORT BAR ASSY,J-38573-2 SCREW ASSY & J-38573-3 SPRING.....	1
17	PEHZZ	33287	J8092	HANDLE,DRIVE..... UOC:MAG,	1
18	PEHZZ	33287	J 38568-3	INSERTER,BEARING AN.....	1
19	PEHZZ	33287	J-39354	RIVETER,YOKE,HAND.....	1
20	PEHZZ	11083	8S0602	DRIVER KIT,BEARING.....	1
21	PEHZZ	11083	143-2099	SLEEVE RPL,TOOL GP INJECTOR SLEEVE INSERTION TOOL.....	1

END OF FIGURE

Section IV. CROSS REFERENCE INDEX LIST

CROSS REFERENCE INDEXES
PART NUMBER INDEX

FSCM	PART NUMBER	STOCK NUMBER	FIGURE NO	ITEM NO
21969	A 13 DIN125-ST	5310-01-167-4064	46	39
		5310-01-167-4064	161	20
		5310-01-167-4064	192	17
		5310-01-167-4064	258	2
58536	A-A-1535 TY1	6210-00-727-6418	233	4
58536	A-A-52483	9905-00-999-7369	138	10
58536	A-A-55463-03	5935-01-323-6818	54	47
		5935-01-323-6818	55	57
58536	A-A-55463-06	5935-01-323-6812	54	27
		5935-01-323-6812	55	32
58536	A-A-55464-03	5935-01-324-0563	54	41
		5935-01-324-0563	55	61
58536	A-A-55464-07	5935-01-323-8568	54	32
		5935-01-323-8568	55	37
		5935-01-323-8568	107	5
78500	A-1205-D-2344	5330-01-360-5253	132	9
		5330-01-360-5253	132	59
78500	A-1205-F-2502	5330-01-432-2690	133	21
		5330-01-432-2690	135	21
78500	A-1205-Q-2435	5330-01-360-7753	132	40
		5330-01-360-7753	134	26
78500	A-1205-R-2254	5330-01-360-5252	132	57
		5330-01-360-5252	134	43
78500	A-2247-E-1019	2530-01-389-0350	136	5
78500	A-2297-V-5326	2530-01-271-7084	136	21
55661	A-28		217	10
78500	A-3196-D-1070	4710-01-392-0326	132	45
		4710-01-392-0326	134	31
78500	A-3213-P-1758	3040-01-390-8212	132	58
78500	A-3226-A-1275	3130-01-392-3395	133	27
		3130-01-392-3395	135	27
78500	A-3260-G-111		133	20
			135	20
78500	A-3280-Z-8190	2530-01-271-7006	136	13
32171	A-3307-4		52	65
			52	68
78500	A-333-A-4317		132	42
			134	28
58536	AA-52425-2	5940-00-549-6583	71	6
58536	AA50553-I-2-L-2-01-A	5975-01-475-4903	229	2
		5975-01-475-4903	233	3
		5975-01-481-1260	229	28
		5975-01-481-1258	229	30
	03-A			
	06-A			
58536	AA55569/01-007	5920-01-123-5211	109	8
80244	AA55592-16D	5340-01-416-5312	207	10

CROSS REFERENCE INDEXES
PART NUMBER INDEX

FSCM	PART NUMBER	STOCK NUMBER	FIGURE NO	ITEM NO
5A910	AC-19202	6220-01-375-3536	65	9
5A910	ACC-6134	6220-01-363-8877	61	2
98660	AC1000-8-8CAD	4730-00-809-9427	43	24
5A910	AC12901	6220-01-375-3530	65	3
0TE27	AD1698-8-84-8	4720-01-439-5078	26	45
S4256	AKS4-1032-130		217	4
84256	AKS7-832-130	5325-01-357-0699	235	22
78276	AKS7-832-80	5325-01-437-2388	230	2
84256	ALS3-470-2.0	5310-01-384-7280	52	28
		5310-01-384-7280	63	1
		5310-01-384-7280	81	7
		5310-01-384-7280	197	17
84256	ALS3-470-3.3	5310-01-373-0748	52	62
		5310-01-373-0748	108	4
84256	ALS3-610-4.2	5310-01-381-9929	81	26
		5310-01-381-9929	156	2
		5310-01-381-9929	186	10
		5310-01-381-9929	249	63
07479	AMI5001	2510-01-375-3800	52	53
88193	ANSI/UL797	5975-00-178-1221	BULK	1
88193	ANSI/UL797X12.50		229	31
10001	AN380C2-2	5315-00-839-2325	222	10
		5315-00-839-2325	223	24
88044	AN5C26A	5306-00-182-1514	221	11
88044	AN840-4	4730-00-287-1875	43	27
88044	AN914-2D	4730-00-230-8740	142	23
		4730-00-230-8740	287	11
88044	AN960C416	5310-00-531-9515	223	22
88044	AN960C416L	5310-00-515-7449	222	8
		5310-00-515-7449	223	9
0TE27	AQ64-DOT-4-SIL	4730-01-445-3417	192	5
0TE27	AQ68-DOT-4X2SIL	4730-01-445-3409	192	45
		4730-01-445-3409	251	23
		4730-01-445-3409	253	13
96906	AS25036-154	5940-00-230-0515	73	19
81343	AS3578-225	5331-00-527-7939	44	8
06090	ATUM-1-1/2-0-4FT	5970-01-013-5831	BULK	2
06090	ATUM-1/2-0-4FT	5970-01-422-3579	BULK	3
		5970-01-422-3579	79	4
		5970-01-422-3579	89	20
06090	ATUM-1/2-0-4FTX		85	5
			86	4
06090	ATUM-1/4-0-4FT	5970-01-378-3018	BULK	4
78500	A1-2297U4597	2530-01-367-2382	136	15
78500	A1-3102-U-2881	2530-01-363-4436	160	1
78500	A1-3222-V-2232		136	11
30327	A110	4720-01-226-3714	BULK	5
78500	A1205U2257	5330-01-362-6102	133	22

CROSS REFERENCE INDEXES
PART NUMBER INDEX

FSCM	PART NUMBER	STOCK NUMBER	FIGURE NO	ITEM NO
		5330-01-362-6102	135	22
78500	A1227X1480	5330-01-362-6141	132	35
		5330-01-362-6141	134	21
51377	A1349Z		260	12
98624	A1378AG		260	16
98624	A1379K		260	15
51377	A1386H	4820-01-393-4532	30	28
		4820-01-393-4532	260	19
98624	A1393M	5340-01-393-0789	30	16
78500	A2-3200-W-1869	3040-01-467-4681	133	33
		3040-01-467-4681	135	33
78500	A2-3202-A-9621	2520-01-363-8153	132	8
78500	A2-3235H2166	3040-01-363-2384	133	9
		3040-01-363-2384	135	9
81346	A269-55GRADETP30 4	4710-00-060-8280	BULK	6
78500	A3-3202-A-9621	2520-01-363-8152	132	12
78500	A3213-Q-1759	2530-01-391-3785	134	44
78500	A3280W8187	2530-01-391-0773	136	4
78500	A3333J4118		132	25
29944	A34438	2540-01-360-7822	204	19
		2540-01-360-7822	205	18
		2540-01-360-7822	206	21
78500	A4333J4118		132	25
58536	A52426-1C BULK	4720-01-132-7124	BULK	54
81343	A52426-1K	4720-01-124-0621	BULK	7
58536	A52432-3-L	2540-00-168-2187	247	1
58536	A52432-3-R	2540-00-168-2186	247	1
58536	A52463-2-03	6240-00-014-2454	65	11
58536	A52463-2-13	6240-00-617-0991	62	10
		6240-00-617-0991	65	4
		6240-00-617-0991	67	5
58536	A52546-IF BULK	4720-01-122-9847	BULK	56
78500	A5333A4317		134	11
78500	A6 3200W1869 3.9 0	2520-01-361-5204	133	3
		2520-01-361-5204	135	3
78500	A6333A4317		134	11
32171	B-3926-1		52	9
			52	12
			52	15
			52	18
			52	21
			52	24
81205	BACT12AC9	5940-00-283-5281	54	102
		5940-00-283-5281	55	108
18265	BAS02-0072	2815-01-298-5347	22	2
98410	BB-837-10	5940-00-143-4780	54	33

CROSS REFERENCE INDEXES
PART NUMBER INDEX

FSCM	PART NUMBER	STOCK NUMBER	FIGURE NO	ITEM NO
		5940-00-143-4780	55	40
		5940-00-143-4780	74	10
08302	B118A	5315-00-012-4553	46	35
80204	B1821AH037C200N	5305-01-421-8208	71	7
80204	B1821BH025C050N	5305-00-071-2506	258	13
		5305-00-071-2506	260	26
80204	B1821BH025C100N	5305-00-225-3843	217	22
80204	B1821BH025C125N	5305-00-068-0509	211	7
80204	B1821BH038C075D	5305-00-115-9526	65	1
		5305-00-115-9526	67	1
80204	B1821BH038C125N	5305-00-068-0511	215	8
80204	B1821BH038C150N	5305-00-725-2317	215	7
80204	B1821BH038C225N	5305-00-638-8920	241	65
80204	B1821BH050C125N	5305-00-071-2067	261	9
		5305-00-071-2067	262	15
80204	B1821BH050C175N	5305-00-071-2070	261	18
		5305-00-071-2070	262	25
80204	B1821BH050C200N	5305-00-071-2071	258	3
		5305-00-071-2071	262	26
80204	B1821BH050C500N	5305-00-071-2083	261	14
		5305-00-071-2083	262	22
80204	B1821BH050F250N	5305-00-719-5240	175	6
80204	B1821BH063F150N	5305-00-727-2283	158	32
80204	B18231B16030N	5305-01-418-1921	259	12
80204	B18231B20050N	5305-01-392-0743	210	22
80204	B1831DH040016N	5305-01-384-3457	56	4
80204	B1834A08014N	5305-01-467-3533	253	16
88907	B54-32780	4730-00-278-2523	41	4
14120	B5501-33364	4320-01-363-2294	258	1
71468	CA121003-901	5340-01-375-3101	81	1
71468	CA3100E10SL-4S-B -02	5935-01-381-4161	82	6
71468	CA3108E16-10S-F8 0	5935-01-383-0583	54	53
		5935-01-383-0583	55	60
0MHJ9	CC3350	5330-01-431-7575	BULK	8
		5330-01-431-7575	199	8
		5330-01-431-7575	207	13
09455	CJM-1020	3120-01-446-3378	36	8
71744	CM7-7373	6240-00-270-6824	52	59
71744	CM7376	6240-00-499-6278	52	60
0TE27	CPT3	5340-01-372-0376	150	3
		5340-01-372-0376	258	40
0TE27	CPT5	5340-01-442-8701	258	28
09990	CP104PX4879	4820-01-428-9695	255	25
78500	CSH5-24-39	5305-01-479-7857	131	2
		5305-01-479-7857	131	6
7Z588	CT 250L	4730-01-329-9151	28	9

CROSS REFERENCE INDEXES
PART NUMBER INDEX

FSCM	PART NUMBER	STOCK NUMBER	FIGURE NO	ITEM NO
7Z588	CT 350L	4730-01-329-9147	28	3
7Z588	CT-300LB	4730-01-207-5985	28	6
09990	CV101PX4879	4820-01-428-6849	255	2
15434	C0718103500	5305-01-273-6251	161	22
		5305-01-273-6251	205	8
		5305-01-273-6251	206	3
		5305-01-273-6251	249	9
		5305-01-273-6251	253	22
06721	C11472J		286	22
75160	C16054	4730-00-908-6294	26	25
		4730-00-908-6294	26	30
78500	C23201Q7895XA		132	13
79470	C5924X4	4730-00-052-7673	19	2
		4730-00-052-7673	129	2
		4730-00-052-7673	256	2
		4730-00-052-7673	257	18
09332	C7-15-R	5315-01-395-0142	171	9
09332	C7-20-R	5315-01-395-0140	171	7
78500	C73201Z7800		134	9
15526	DIN 934 ST M6	5310-01-342-2739	3	14
		5310-01-342-2739	42	5
		5310-01-342-2739	43	20
		5310-01-342-2739	50	6
		5310-01-342-2739	71	14
		5310-01-342-2739	72	9
		5310-01-342-2739	80	1
		5310-01-342-2739	80	12
		5310-01-342-2739	105	2
		5310-01-342-2739	151	4
		5310-01-342-2739	151	4
		5310-01-342-2739	151	4
		5310-01-342-2739	161	14
		5310-01-342-2739	193	6
		5310-01-342-2739	246	7
D8286	DIN128A-8FST	5310-12-162-2131	26	22
15526	DIN43650AF2	5935-01-445-4116	86	9
1FH08	DIN555M8	5310-01-160-2032	26	23
		5310-01-160-2032	37	3
		5310-01-160-2032	60	2
		5310-01-160-2032	152	21
		5310-01-160-2032	188	12
		5310-01-160-2032	210	1
		5310-01-160-2032	251	8
		5310-01-160-2032	258	10
D8286	DIN9021-5,3-100H	5310-12-196-5989	26	19
	V-C-B3B			
		5310-12-196-5989	54	105
		5310-12-196-5989	64	2

CROSS REFERENCE INDEXES
PART NUMBER INDEX

FSCM	PART NUMBER	STOCK NUMBER	FIGURE NO	ITEM NO
		5310-12-196-5989	81	9
		5310-12-196-5989	185	2
		5310-12-196-5989	185	2
		5310-12-196-5989	188	22
		5310-12-196-5989	189	2
		5310-12-196-5989	190	2
15526	DIN931-M12X10.9-A4C	5305-01-268-9099	122	10
15526	DIN933-M10X20-8.8-A4C	5306-01-264-6360	3	15
21969	DIN933-M10X25-8.8-B3B	5306-01-338-3981	120	19
15526	DIN933-M10X35-8.8-A4C	5305-01-274-1264	34	11
		5305-01-274-1264	175	33
		5305-01-274-1264	286	13
15526	DIN933-M6X16-8.8-A4C	5305-01-268-3656	26	48
		5305-01-268-3656	36	13
		5305-01-268-3656	36	34
		5305-01-268-3656	59	4
		5305-01-268-3656	81	15
		5305-01-268-3656	109	2
		5305-01-268-3656	156	6
		5305-01-268-3656	161	16
		5305-01-268-3656	185	28
		5305-01-268-3656	202	13
		5305-01-268-3656	203	13
		5305-01-268-3656	205	7
		5305-01-268-3656	208	19
		5305-01-268-3656	246	3
09990	DM104LD1X4879	4820-01-443-6578	255	13
09990	DM104LN8X4879	4820-01-417-9117	255	15
0TE27	DPL4	4730-01-394-4791	142	15
06721	DQ-6025	4730-01-417-3197	KITS	25
06721	DQ-6030	4440-01-337-7324	KITS	43
81349	D63474/1-27	5310-01-416-4339	191	31
81349	D63474/1-31	5310-01-480-7141	257	13
81349	D63546/8-06G	5310-01-391-7887	176	18
		5310-01-391-7887	178	5
81349	D70329/1-A040	5310-01-407-4748	191	7
81349	D70336/1-20	5310-01-110-7933	69	3
09332	D8-50R-303	5315-01-406-9152	212	8
82484	E-003-017		52	41
82484	E-003-020		52	33
82484	E-003-021		52	49
82484	E-003-022		52	29
82484	E-003-023		52	37

CROSS REFERENCE INDEXES
PART NUMBER INDEX

FSCM	PART NUMBER	STOCK NUMBER	FIGURE NO	ITEM NO
82484	E-003-024		53	15
82484	E-003-025		53	7
82484	E-003-035		53	11
82484	E-003-036	6220-01-376-3676	56	1
82484	E-003-055		52	45
82424	E-006-086	2540-01-361-5201	246	1
82484	E-013-001	6210-01-345-6315	52	38
		6210-01-345-6315	52	46
		6210-01-345-6315	53	10
		6210-01-345-6315	53	14
		6210-01-345-6315	53	18
82484	E-013-002	6220-01-355-0001	52	30
		6220-01-355-0001	52	34
		6220-01-355-0001	52	42
		6220-01-355-0001	52	50
73342	ECB007AW	2520-01-460-9681	110	1
0AOE9	ECU-PMTA		235	15
32171	EM7175-11SS	6680-01-443-3284	52	14
32171	EM7175-12	6680-01-439-2380	52	64
32171	EM7175-3	6620-01-376-1613	52	11
32171	EM7175-4	6620-01-374-9934	52	23
7V059	EPS-300 3/4 BLAC K	5970-01-379-7195	BULK	10
20999	EPS-300-3/8X100		55	62
01943	EXP25359	5342-01-383-9581	21	10
01943	EXP25360	5342-01-384-0867	126	1
78500	E4-3276P-16	2530-01-361-3966	137	1
01276	FF9311-36	4730-00-909-8627	26	44
16632	FLX5500-0010	4720-01-370-1306	43	33
16632	FLX5500-0011	4720-01-370-2818	43	35
16632	FLX550002028800	4720-01-370-2819	41	3
16632	FLX550012001200	4720-01-363-2253	43	21
7S918	F002	4010-01-386-8180	241	4
7S918	F007	4010-01-423-0892	175	36
81349	F02A32V25A	5920-01-273-5455	91	10
29944	F08568	2540-01-364-4623	205	16
29944	F08569	2540-01-364-4622	206	14
29944	F10852	2540-01-423-2336	204	13
0TE27	F268-4-0	4730-01-373-0268	58	8
0TE27	F4001-16	5331-01-466-0354	126	12
		5331-01-466-0354	126	30
75535	G-209-1018570		216	2
06721	GOV1		157	13
06721	GOV2		157	5
06721	GOV3		157	11
06721	GOV4		157	12
06721	GOV5		157	8
06721	GOV6		157	10

CROSS REFERENCE INDEXES
PART NUMBER INDEX

FSCM	PART NUMBER	STOCK NUMBER	FIGURE NO	ITEM NO
82484	GS-3909	2540-01-412-3853	246	2
18265	GSH001725	2940-01-417-2755	26	1
63045	GX-11479-26	5330-01-424-3523	24	1
75535	G0008453	5315-01-481-3795	241	7
66842	G3042MB3200CU		236	1
71400	HFB	5920-01-292-6688	91	11
78500	HM813810	3110-00-606-9577	133	29
		3110-00-606-9577	135	29
78500	HM813844	3110-01-022-8163	133	30
		3110-01-022-8163	135	30
26952	HP5003-4204	4320-01-432-0321	252	1
33287	J 35921-1	5120-01-389-0658	291	15
33287	J 35922-1	5120-01-389-1220	291	9
33287	J 35922-2	5120-01-389-1223	291	7
33287	J 38568-3	5120-01-390-1105	291	18
33287	J 38569	5120-01-390-1104	291	14
33287	J 38579	5120-01-391-5133	291	10
33287	J 38579-1	5120-01-391-6913	291	12
33287	J-35922-3	5120-01-392-4013	291	8
33287	J-38548-1	5220-01-388-1460	290	30
33287	J-38565	5120-01-388-7841	291	13
33287	J-39354	5120-01-415-3558	291	19
81349	JANTX1N3957	5961-00-181-0661	52	54
60038	JM716610	3110-00-144-9455	132	55
		3110-00-144-9455	134	41
60038	JM716649	3110-00-144-9793	132	56
		3110-00-144-9793	134	42
33287	J35922	5120-01-391-3541	291	6
33287	J35923	5120-01-388-4436	291	1
33287	J35923-1	5120-01-388-4439	291	2
33287	J35923-2	5120-01-388-5623	291	3
33287	J35923-3	5120-01-388-5621	291	5
33287	J35923-4	5120-01-388-5617	291	4
33287	J38566	5120-01-414-7398	290	29
33287	J38573	5120-01-388-3660	291	16
33287	J38579-2	5120-01-391-5350	291	11
81343	J515-16-1	5331-01-388-4272	163	2
81343	J515-16-3	5331-01-465-3634	126	13
		5331-01-465-3634	126	29
81343	J515-4-1	5331-01-387-9490	129	5
		5331-01-387-9490	157	25
33287	J8092	5120-00-677-2259	291	17
81343	J844TYBSIZE 3/8 BLACK	4720-01-014-4915	BULK	11
78500	K-2412-Z	5315-01-179-9882	160	2
30327	KF08-04PS	4730-00-913-0766	41	10
78500	KIT 4727	2530-01-394-4794	KITS	36
		2530-01-394-4794	KITS	51

CROSS REFERENCE INDEXES
PART NUMBER INDEX

FSCM	PART NUMBER	STOCK NUMBER	FIGURE NO	ITEM NO
78500	KIT-4721	2520-01-391-0775	KITS	30
		2520-01-391-0775	KITS	45
78500	KIT2523	2530-01-481-7145	KITS	31
78500	KIT4705	2520-01-392-0318	KITS	38
78500	KIT4706	2530-01-391-5859	KITS	39
78500	KIT4707	2530-01-407-9251	KITS	53
78500	KIT4710	2520-01-390-8083	KITS	46
06721	KN-20900	5355-01-372-8692	153	4
06721	KN-20901	5355-01-372-8693	153	3
78500	KT-16SB	2520-01-370-1360	KITS	22
94222	K4-2338-12	5340-01-433-7299	185	14
S7622	K9639	5330-01-434-2867	197	4
89346	LF3640	2540-01-463-8394	204	2
		2540-01-463-8394	205	2
		2540-01-463-8394	206	2
26952	LH50000105	2540-01-374-1764	192	43
0TE27	LNU4222/127	4730-01-410-8063	142	14
78280	LP-3239-120	4720-01-086-8667	BULK	12
78280	LP-3239-152.4		35	3
78280	LP-3239-914.5		35	1
78280	LP-535	2910-00-646-9727	35	10
78280	LP1698CT	4730-01-412-5193	35	7
84256	LT1504-C10-16	4010-01-462-4595	253	23
84256	LT1504C6-16	4010-00-188-1643	192	30
		4010-00-188-1643	225	10
35510	MES-76		49	13
71400	MGB1-4	5920-00-836-2517	71	60
81349	MIL-F-21840	8315-00-006-9835	BULK	13
81349	MIL-W-70342/4	5310-01-372-5685	7	10
		5310-01-372-5685	191	4
		5310-01-372-5685	192	12
81349	MILH8796	4720-00-913-1937	BULK	14
18876	MIS-41157-08	9320-01-244-0046	71	48
27797	MM6465	2540-01-460-8057	206	13
27797	MM6538	5340-01-459-8114	204	8
27797	MM6558L	5340-01-459-8116	205	13
27797	MM6558R	5340-01-459-8119	204	8
		5340-01-459-8119	206	8
27797	MM6564	5340-01-459-8123	204	11
27797	MM6686L	5340-01-460-7244	204	8
		5340-01-460-7244	206	8
27797	MM6686R	5340-01-459-8121	205	13
78500	MN308		136	20
78500	MPS-4285	2530-01-361-2346	KITS	32
		2530-01-361-2346	KITS	47
78500	MPS4012	2530-01-391-3228	KITS	37
		2530-01-391-3228	KITS	52
12195	MSPN32764	2610-01-356-9098	159	1

CROSS REFERENCE INDEXES
PART NUMBER INDEX

FSCM	PART NUMBER	STOCK NUMBER	FIGURE NO	ITEM NO
96906	MS15003-1	4730-00-050-4208	131	4
		4730-00-050-4208	131	8
		4730-00-050-4208	176	7
		4730-00-050-4208	178	8
		4730-00-050-4208	242	22
96906	MS15003-3	4730-00-172-0025	242	14
96906	MS15003-4	4730-00-172-0028	174	2
96906	MS15003-6	4730-00-172-0034	176	11
96906	MS15795-803	5310-00-595-6211	231	10
96906	MS15795-804	5310-00-782-1349	229	20
		5310-00-782-1349	239	13
96906	MS15795-805	5310-00-722-5998	223	18
96906	MS15795-807	5310-00-880-5978	230	4
		5310-00-880-5978	231	12
		5310-00-880-5978	235	16
96906	MS15795-808	5310-00-619-1148	217	3
		5310-00-619-1148	231	6
96906	MS15795-809	5310-00-550-5054	219	31
96906	MS15795-810	5310-00-582-5677	222	31
		5310-00-582-5677	223	20
		5310-00-582-5677	229	43
		5310-00-582-5677	237	15
		5310-00-582-5677	238	18
96906	MS15795-811	5310-00-680-6745	219	22
		5310-00-680-6745	219	43
96906	MS15795-812	5310-00-625-5756	221	14
		5310-00-625-5756	222	23
		5310-00-625-5756	223	41
		5310-00-625-5756	224	12
96906	MS15795-813	5310-00-802-4701	71	30
96906	MS15795-814	5310-00-773-7618	215	5
		5310-00-773-7618	238	3
96906	MS15795-815	5310-00-595-6057	219	15
96906	MS15795-820	5310-00-614-3505	222	13
		5310-00-614-3505	223	26
		5310-00-614-3505	224	5
96906	MS15795-824	5310-00-584-7796	215	10
96906	MS15795-847	5310-00-763-3413	54	70
		5310-00-763-3413	55	71
		5310-00-763-3413	224	18
		5310-00-763-3413	237	5
96906	MS15795-848	5310-01-273-4535	238	9
		5310-01-273-4535	239	4
96906	MS15795-852	5310-01-304-8733	225	3
96906	MS15795-908	5310-00-045-5207	60	10
96906	MS15795-913	5310-00-045-5213	71	25
96906	MS16228-10C	5310-00-245-8826	222	12
		5310-00-245-8826	223	25

CROSS REFERENCE INDEXES
PART NUMBER INDEX

FSCM	PART NUMBER	STOCK NUMBER	FIGURE NO	ITEM NO
		5310-00-245-8826	224	9
96906	MS16228-5C	5310-00-241-6638	222	27
		5310-00-241-6638	223	42
		5310-00-241-6638	224	23
80205	MS16562-142	5315-00-058-6115	242	16
80205	MS16562-146	5315-00-853-3814	242	11
80205	MS16562-162	5315-00-051-6613	175	28
80205	MS16562-238	5315-00-753-3894	223	12
		5315-00-753-3894	223	31
80205	MS16562-255	5315-00-058-9812	223	32
80205	MS16562-256	5315-00-753-3895	169	8
		5315-00-753-3895	170	2
80205	MS16562-50	5315-00-814-3531	241	75
96906	MS16633-1031	5325-00-682-1762	31	2
96906	MS16995-81	5305-00-990-0668	215	3
96906	MS16997-60	5305-00-983-8084	220	2
96906	MS16997-62	5305-00-978-9385	220	10
96906	MS16997-99	5305-00-978-9394	163	6
		5305-00-978-9394	252	7
96906	MS16998-61L	5305-01-211-3097	45	37
96906	MS171658	5315-01-305-7675	222	34
96906	MS171661	5315-01-283-0544	222	16
96906	MS17830-C4	5310-01-481-5015	223	35
80205	MS17984C735	5315-01-416-7214	259	22
80205	MS17987C422	5315-00-182-9723	220	14
96906	MS20001-9-900		BULK	15
96906	MS20392-3C45	5315-00-811-9107	222	6
		5315-00-811-9107	223	7
80205	MS20392-4P25	5315-01-469-6233	152	22
96906	MS20500-524	5310-00-208-4023	38	6
		5310-00-208-4023	39	9
96906	MS20659-104	5940-00-107-1481	73	17
		5940-00-107-1481	83	6
		5940-00-107-1481	85	10
		5940-00-107-1481	87	9
		5940-00-107-1481	88	21
		5940-00-107-1481	89	29
		5940-00-107-1481	104	6
96906	MS20659-105	5940-00-114-1300	73	16
		5940-00-114-1300	83	8
		5940-00-114-1300	87	8
		5940-00-114-1300	89	13
96906	MS20659-106	5940-00-113-9819	86	11
		5940-00-113-9819	87	21
		5940-00-113-9819	88	13
		5940-00-113-9819	89	26
		5940-00-113-9819	90	15
		5940-00-113-9819	91	8

CROSS REFERENCE INDEXES
PART NUMBER INDEX

FSCM	PART NUMBER	STOCK NUMBER	FIGURE NO	ITEM NO
96906	MS20659-111	5940-00-115-2678	99	2
96906	MS20659-112	5940-00-115-4995	97	2
		5940-00-115-4995	98	2
96906	MS20659-118	5940-00-115-2684	95	2
		5940-00-115-2684	96	6
		5940-00-115-2684	102	2
		5940-00-115-2684	103	2
96906	MS20659-120	5940-00-115-5004	94	6
		5940-00-115-5004	100	2
		5940-00-115-5004	101	2
96906	MS20659-127	5940-00-113-3147	79	9
		5940-00-113-3147	87	11
		5940-00-113-3147	88	10
		5940-00-113-3147	89	24
96906	MS20659-128	5940-00-113-9820	87	10
		5940-00-113-9820	88	11
		5940-00-113-9820	89	14
		5940-00-113-9820	90	17
		5940-00-113-9820	91	9
96906	MS20659-132	5940-00-115-2679	97	6
		5940-00-115-2679	98	6
		5940-00-115-2679	99	6
96906	MS20659-136	5940-00-115-2686	94	2
		5940-00-115-2686	100	6
96906	MS20659-151	5940-00-115-2683	96	2
96906	MS20659-163	5940-00-113-3145	73	18
		5940-00-113-3145	87	13
		5940-00-113-3145	89	15
96906	MS20659-164	5940-00-113-3148	89	31
96906	MS20659-166	5940-00-113-9821	89	32
78500	MS208020		136	18
96906	MS20913-6S	4730-00-221-2140	261	16
		4730-00-221-2140	262	23
78500	MS210035A-2	5305-01-390-8483	133	25
		5305-01-390-8483	135	25
80205	MS21042-5	5310-00-807-1469	221	15
96906	MS21044-N4	5310-00-877-5796	247	2
		5310-00-877-5796	247	15
80205	MS21044C08	5310-00-982-6814	231	11
80205	MS21044C3	5310-00-208-9255	237	7
96906	MS21045L4	5310-00-857-5557	26	5
96906	MS21045L5	5310-00-857-5559	41	2
		5310-00-857-5559	126	19
		5310-00-857-5559	141	2
		5310-00-857-5559	287	4
96906	MS21083N08	5310-00-941-6019	52	10
		5310-00-941-6019	52	13
		5310-00-941-6019	52	16

CROSS REFERENCE INDEXES
PART NUMBER INDEX

FSCM	PART NUMBER	STOCK NUMBER	FIGURE NO	ITEM NO
		5310-00-941-6019	52	19
		5310-00-941-6019	52	22
		5310-00-941-6019	52	25
		5310-00-941-6019	52	66
		5310-00-941-6019	52	69
		5310-00-941-6019	212	3
78500	MS212035A-2	5305-01-390-8482	133	1
		5305-01-390-8482	133	18
		5305-01-390-8482	135	1
		5305-01-390-8482	135	18
78500	MS212080-2	5306-01-380-9991	133	7
		5306-01-380-9991	135	7
96906	MS21245-12	5310-00-488-9342	46	37
96906	MS21266-2N	5325-00-074-3301	30	8
		5325-00-074-3301	53	3
		5325-00-074-3301	81	3
96906	MS21266-3N	5325-00-926-1394	81	32
96906	MS21266-4N	5325-00-923-9512	42	9
		5325-00-923-9512	253	7
80205	MS21266-5N	5325-00-783-4754	253	6
		5325-00-783-4754	257	16
80205	MS21318-48	5305-00-253-5627	261	23
		5305-00-253-5627	262	5
96906	MS21333-107	5340-00-809-1500	3	13
		5340-00-809-1500	72	8
96906	MS21333-125	5340-00-725-5280	72	1
96906	MS24524-22	5930-00-655-4247	235	2
96906	MS24524-23	5930-00-655-4241	235	24
80205	MS24627-37	5305-00-052-6867	213	2
80205	MS24630-36	5305-00-052-9051	223	55
		5305-00-052-9051	226	9
		5305-00-052-9051	227	10
		5305-00-052-9051	227	38
		5305-00-052-9051	227	45
80205	MS24665-151	5315-00-815-1405	36	29
80205	MS24665-300	5315-00-234-1863	213	5
96906	MS24665-385	5315-00-187-9382	191	2
		5315-00-187-9382	259	16
80205	MS24665-423	5315-00-013-7228	162	11
80205	MS24665-457	5315-00-187-9393	191	29
		5315-00-187-9393	257	8
96906	MS24665-459	5315-00-187-9394	256	3
		5315-00-187-9394	257	12
80205	MS24665-69	5315-00-828-8190	208	8
80205	MS24671-76	5305-00-990-8350	71	39
96906	MS24693-C143	5305-01-302-2424	219	4
96906	MS24693-C144	5305-00-613-7439	219	12
96906	MS24693-S146	5305-00-225-8977	228	3

CROSS REFERENCE INDEXES
PART NUMBER INDEX

FSCM	PART NUMBER	STOCK NUMBER	FIGURE NO	ITEM NO
96906	MS25036-107	5940-00-113-8179	54	16
		5940-00-113-8179	55	16
96906	MS25036-112	5940-00-143-4794	54	34
		5940-00-143-4794	55	41
96906	MS25036-113	5940-00-113-8183	54	100
		5940-00-113-8183	55	105
96906	MS25036-122	5940-00-113-8190	238	14
		5940-00-113-8190	238	17
96906	MS25036-147	5940-00-557-1630	74	9
96906	MS25036-150	5940-00-113-8184	55	52
96906	MS25036-157	5940-00-143-4777	54	98
		5940-00-143-4777	55	103
96906	MS25043-14DA	5935-01-181-6651	229	23
96906	MS25043-18DA	5935-01-175-8419	229	18
96906	MS25043-22DA	5935-01-176-1708	239	11
96906	MS25082-C6	5310-00-003-9264	235	8
		5310-00-003-9264	235	11
96906	MS25082-21	5310-00-616-2973	235	3
		5310-00-616-2973	235	25
96906	MS25223-2	5930-00-615-7952	235	6
96906	MS25281F4	5340-00-943-6041	71	59
96906	MS25440-4	5310-00-841-2576	31	21
96906	MS27130-S138		225	6
96906	MS27130-S148	5310-01-370-5548	228	1
96906	MS27130-S9	5310-00-899-5011	225	14
96906	MS27130S135	5310-00-177-0994	221	10
96906	MS27142-3	5935-00-115-2306	54	42
		5935-00-115-2306	55	53
		5935-00-115-2306	88	18
96906	MS27144-2	5935-00-115-2307	73	15
		5935-00-115-2307	82	2
		5935-00-115-2307	83	7
		5935-00-115-2307	85	9
		5935-00-115-2307	87	7
		5935-00-115-2307	88	8
		5935-00-115-2307	104	5
96906	MS27183-10	5310-00-809-4058	161	15
		5310-00-809-4058	208	16
		5310-00-809-4058	217	20
		5310-00-809-4058	247	3
		5310-00-809-4058	247	14
96906	MS27183-12	5310-00-081-4219	218	3
96906	MS27183-18	5310-00-809-5998	137	3
		5310-00-809-5998	261	13
96906	MS27183-48	5310-01-308-8205	262	10
96906	MS27183-52	5310-01-274-3255	54	59
		5310-01-274-3255	55	83
		5310-01-274-3255	213	7

CROSS REFERENCE INDEXES
PART NUMBER INDEX

FSCM	PART NUMBER	STOCK NUMBER	FIGURE NO	ITEM NO
96906	MS27488-16	5935-00-235-8970	77	18
		5935-00-235-8970	78	3
96906	MS27488-20	5935-00-496-7171	77	13
96906	MS27769C5	4730-00-188-3507	260	20
96906	MS28775-014	5331-00-584-1840	255	20
		5331-00-584-1840	255	24
96906	MS28775-015	5331-00-618-5361	255	19
		5331-00-618-5361	255	23
96906	MS28775-017	5331-00-618-1920	125	16
		5331-00-618-1920	125	33
		5331-00-618-1920	125	52
		5331-00-618-1920	130	92
96906	MS28775-018	5331-00-618-0799	125	20
		5331-00-618-0799	125	74
96906	MS28775-326	5330-00-559-6184	245	6
96906	MS28775-910	5331-00-448-6753	255	18
		5331-00-448-6753	255	22
96906	MS28778-10	5331-00-108-5691	258	15
		5331-00-108-5691	258	19
		5331-00-108-5691	258	23
96906	MS28778-12	5331-00-251-8839	258	5
96906	MS28778-20	5331-00-816-3546	258	8
		5331-00-816-3546	258	33
		5331-00-816-3546	258	35
96906	MS28778-4	5331-00-805-2966	251	5
		5331-00-805-2966	252	3
		5331-00-805-2966	252	9
		5331-00-805-2966	252	11
		5331-00-805-2966	253	15
		5331-00-805-2966	255	5
		5331-00-805-2966	256	6
		5331-00-805-2966	256	11
		5331-00-805-2966	259	2
		96906	MS28778-6	5331-00-804-5695
5331-00-804-5695	243			21
5331-00-804-5695	243			24
96906	MS28778-8	5331-00-808-0794	30	24
		5331-00-808-0794	258	44
96906	MS29513-115	5331-00-248-3847	222	36
96906	MS3102R14S-7P	5935-00-801-6616	229	22
96906	MS3102R18-10S	5935-00-828-6550	229	21
96906	MS3102R18-11SC	5935-00-842-6316	229	17
96906	MS3102R22-23P	5935-00-725-0887	239	14
96906	MS3126F10-6SN	5935-00-715-2756	77	12
96906	MS3181-14N	5935-00-990-5580	89	9
96906	MS3217-1137	5365-00-174-8678	243	39
96906	MS3474W14-5S	5935-01-111-6744	89	8
96906	MS3476W24-31S	5935-01-169-9957	77	19

CROSS REFERENCE INDEXES
PART NUMBER INDEX

FSCM	PART NUMBER	STOCK NUMBER	FIGURE NO	ITEM NO
96906	MS35190-253	5305-00-059-4568	171	5
96906	MS35206-230	5305-00-889-3000	52	57
		5305-00-889-3000	76	2
		5305-00-889-3000	81	20
96906	MS35206-232	5305-00-984-4992	52	56
96906	MS35206-233	5305-00-984-4993	63	6
		5305-00-984-4993	64	8
96906	MS35206-243	5305-00-984-6191	48	12
96906	MS35206-244	5305-00-984-6192	71	18
96906	MS35206-245	5305-00-984-6193	212	5
96906	MS35206-261	5305-00-984-6208	63	8
		5305-00-984-6208	64	10
		5305-00-984-6208	234	2
96906	MS35206-263	5305-00-984-6210	62	14
		5305-00-984-6210	67	9
96906	MS35207-264	5305-00-989-7435	238	7
96906	MS35207-265	5305-00-993-1848	237	9
80502	MS35215-53	5305-00-206-2508	60	12
80205	MS35215-60	5305-00-954-8153	30	14
96906	MS35307-303	5305-00-719-3997	54	58
		5305-00-719-3997	55	82
96906	MS35307-305	5305-00-021-3616	237	1
96906	MS35307-308	5305-00-207-8253	54	99
		5305-00-207-8253	55	104
		5305-00-207-8253	219	29
		5305-00-207-8253	221	6
96906	MS35307-310	5305-00-021-3668	225	1
96906	MS35307-320	5305-00-153-8804	223	19
96906	MS35307-334	5306-00-543-4405	54	103
		5306-00-543-4405	55	107
96906	MS35307-335	5306-00-720-8260	222	22
		5306-00-720-8260	223	40
		5306-00-720-8260	224	11
96906	MS35307-336	5306-00-637-9674	219	45
96906	MS35307-337	5306-00-576-0529	218	1
		5306-00-576-0529	219	47
96906	MS35307-344	5306-00-720-8258	222	29
		5306-00-720-8258	223	5
		5306-00-720-8258	224	21
96906	MS35307-345	5306-00-720-8259	222	28
		5306-00-720-8259	223	4
		5306-00-720-8259	224	22
96906	MS35307-362	5305-00-717-5467	219	13
80205	MS35308-308	5305-00-590-7863	237	14
96906	MS35333-121	5310-00-905-5454	235	5
		5310-00-905-5454	235	9
		5310-00-905-5454	235	12
		5310-00-905-5454	235	27

CROSS REFERENCE INDEXES
PART NUMBER INDEX

FSCM	PART NUMBER	STOCK NUMBER	FIGURE NO	ITEM NO
96906	MS35333-37	5310-00-579-0079	52	55
96906	MS35333-39	5310-00-576-5752	154	7
96906	MS35333-41	5310-00-167-0721	50	3
96906	MS35335-30	5310-00-209-0788	54	55
		5310-00-209-0788	55	79
		5310-00-209-0788	76	3
		5310-00-209-0788	81	19
96906	MS35335-38	5310-00-616-6354	81	6
		5310-00-616-6354	105	10
96906	MS35335-58	5310-00-209-1366	63	5
		5310-00-209-1366	64	7
96906	MS35335-61	5310-00-209-0786	54	62
		5310-00-209-0786	55	87
		5310-00-209-0786	81	13
96906	MS35335-62	5310-00-184-9562	54	101
		5310-00-184-9562	55	106
96906	MS35338-100	5310-00-261-8278	60	11
96906	MS35338-103	5310-00-184-8971	60	8
		5310-00-184-8971	71	26
96906	MS35338-135	5310-00-933-8118	229	16
		5310-00-933-8118	231	2
		5310-00-933-8118	239	9
96906	MS35338-137	5310-00-933-8119	54	71
		5310-00-933-8119	55	72
		5310-00-933-8119	219	10
		5310-00-933-8119	229	37
		5310-00-933-8119	230	5
		5310-00-933-8119	235	17
96906	MS35338-138	5310-00-933-8120	217	2
		5310-00-933-8120	219	39
		5310-00-933-8120	221	4
		5310-00-933-8120	224	17
		5310-00-933-8120	231	7
		5310-00-933-8120	234	6
		5310-00-933-8120	238	8
		5310-00-933-8120	239	5
96906	MS35338-139	5310-00-933-8121	219	30
		5310-00-933-8121	220	9
		5310-00-933-8121	236	14
		5310-00-933-8121	237	3
		5310-00-933-8121	238	19
96906	MS35338-140	5310-00-974-6623	219	21
		5310-00-974-6623	219	44
96906	MS35338-141	5310-00-984-7042	71	33
		5310-00-984-7042	219	14
		5310-00-984-7042	238	5
96906	MS35338-158	5310-00-883-9417	221	7
		5310-00-883-9417	225	2

CROSS REFERENCE INDEXES
PART NUMBER INDEX

FSCM	PART NUMBER	STOCK NUMBER	FIGURE NO	ITEM NO
96906	MS35338-43	5310-00-045-3296	152	9
96906	MS35338-44	5310-00-582-5965	61	7
96906	MS35338-45	5310-00-407-9566	45	36
		5310-00-407-9566	218	2
96906	MS35338-46	5310-00-637-9541	46	41
		5310-00-637-9541	60	3
		5310-00-637-9541	65	2
		5310-00-637-9541	66	8
		5310-00-637-9541	67	2
		5310-00-637-9541	215	4
96906	MS35338-48	5310-00-584-5272	261	5
		5310-00-584-5272	262	11
96906	MS35338-98	5310-00-184-8977	235	4
		5310-00-184-8977	235	26
96906	MS35340-44	5310-00-682-5930	220	3
96906	MS35387-1	9905-00-205-2795	244	2
96906	MS35387-2	9905-00-202-3639	248	2
96906	MS35421-1	6220-00-299-7425	63	9
		6220-00-299-7425	234	3
96906	MS35421-2	6220-00-299-7426	64	11
		6220-00-299-7426	234	3
96906	MS35423-3	6220-00-113-0986	234	1
96906	MS35423-4	6220-00-741-1843	234	1
96906	MS35426-27	5310-01-100-5199	35	12
96906	MS35489-23X	5325-01-340-1286	249	2
96906	MS35489-6	5325-00-263-6632	208	7
		5325-00-263-6632	245	10
96906	MS35493-78	5305-00-180-1991	222	20
96906	MS35649-103	5310-00-852-8593	152	10
		5310-00-852-8593	154	8
96906	MS35649-2254	5310-00-250-9477	54	63
		5310-00-250-9477	55	88
96906	MS35649-244	5310-00-934-9748	229	15
		5310-00-934-9748	231	9
		5310-00-934-9748	239	8
96906	MS35649-262	5310-00-934-9747	52	58
		5310-00-934-9747	54	54
		5310-00-934-9747	55	78
		5310-00-934-9747	76	5
		5310-00-934-9747	81	24
96906	MS35649-264	5310-00-934-9761	63	4
		5310-00-934-9761	64	6
96906	MS35649-284	5310-00-934-9759	54	72
		5310-00-934-9759	55	73
96906	MS35650-304	5310-00-934-9765	229	9
96906	MS35650-3254	5310-00-400-5503	238	20
96906	MS35650-3384	5310-00-245-3612	238	4
96906	MS35690-804	5310-00-808-8019	137	4

CROSS REFERENCE INDEXES
PART NUMBER INDEX

FSCM	PART NUMBER	STOCK NUMBER	FIGURE NO	ITEM NO
96906	MS35691-33	5310-00-834-8732	30	30
96906	MS35691-53	5310-00-835-2037	158	26
96906	MS35692-65	5310-00-850-6914	215	9
80205	MS35751-164	5306-00-268-2440	222	40
		5306-00-268-2440	223	6
		5306-00-268-2440	224	19
80205	MS35756-9	5315-00-616-5525	6	5
		5315-00-616-5525	11	4
96906	MS35842-11	4730-00-908-3194	26	27
96906	MS35869-22	4730-00-266-0533	45	4
		4730-00-266-0533	141	5
96906	MS35869-45	4730-00-266-0543	286	3
96906	MS39324-12-10	4730-01-096-9138	258	22
96906	MS51113-1	5930-00-307-8856	52	1
96906	MS51117-1	2540-00-047-3926	174	6
96906	MS51412-11	5310-01-242-2679	41	24
96906	MS51492-03	5305-01-334-6785	54	60
		5305-01-334-6785	55	84
96906	MS51500A10	4730-00-278-4311	43	31
96906	MS51504A4	4730-00-647-3207	157	26
96906	MS51515A4	4730-00-443-4738	256	9
96906	MS51516A12S	4730-00-194-4518	258	47
96906	MS51520A4	4730-00-679-9280	257	19
96906	MS51525A12	4730-00-710-5571	258	4
96906	MS51525A4	4730-01-007-5232	157	24
		4730-01-007-5232	251	4
		4730-01-007-5232	252	10
		4730-01-007-5232	256	10
96906	MS51527A16	4730-00-840-7236	163	1
96906	MS51527A20	4730-00-019-1489	258	7
96906	MS51527A4P	4730-00-811-1848	257	11
96906	MS51527A4Z	4730-01-025-6805	252	2
		4730-01-025-6805	256	5
		4730-01-025-6805	259	1
96906	MS51527A6	4730-00-143-3941	29	12
		4730-00-143-3941	163	4
96906	MS51527A8	4730-00-822-5609	43	10
		4730-00-822-5609	44	6
		4730-00-822-5609	258	43
96906	MS51534A6-4	4730-00-706-8711	16	18
96906	MS51553-518	5310-01-394-5970	210	17
96906	MS51844-66	4030-01-209-7478	171	3
96906	MS51848-50	5310-01-033-8615	217	21
96906	MS51849-65	5305-01-006-2052	71	5
96906	MS51849-66	5305-00-179-8946	52	6
96906	MS51849-67	5305-00-174-4500	71	45
96906	MS51849-75	5305-01-006-2053	26	18
96906	MS51860-58	4730-01-093-8464	258	54

CROSS REFERENCE INDEXES
PART NUMBER INDEX

FSCM	PART NUMBER	STOCK NUMBER	FIGURE NO	ITEM NO
96906	MS51861-46C	5305-00-477-0120	71	57
96906	MS51943-52	5310-00-241-6666	166	22
		5310-00-241-6666	167	23
		5310-00-241-6666	210	18
96906	MS51953-10	4730-00-196-1482	192	19
96906	MS51957-18	5305-00-054-5652	229	19
		5305-00-054-5652	231	1
		5305-00-054-5652	239	12
96906	MS51957-28S316	5305-00-054-6652	225	12
96906	MS51957-37	5305-00-054-6661	219	11
96906	MS51957-45	5305-00-054-6670	230	6
96906	MS51957-46	5305-00-054-6671	231	14
96906	MS51957-50	5305-00-054-6675	235	19
96906	MS51957-51	5305-00-054-6676	229	36
		5305-00-054-6676	235	18
96906	MS51957-55	5305-00-054-6682	54	65
		5305-00-054-6682	55	89
96906	MS51957-65	5305-00-050-9231	224	16
96906	MS51957-81	5305-00-082-6721	229	42
		5305-00-082-6721	236	12
96906	MS51957-82	5305-00-071-1317	225	8
96906	MS51957-99	5305-00-051-0840	219	20
96906	MS51958-62	5305-00-059-3658	235	13
96906	MS51958-63	5305-00-059-3659	46	14
96906	MS51958-65	5305-00-059-3661	219	40
		5305-00-059-3661	231	8
		5305-00-059-3661	234	5
		5305-00-059-3661	239	6
96906	MS51958-66	5305-00-059-3662	217	1
96906	MS51958-68	5305-00-059-3664	221	5
96906	MS51958-84	5305-00-071-2094	238	15
96906	MS51959-83	5305-00-719-5007	219	19
96906	MS51967-14	5310-00-768-0318	71	37
		5310-00-768-0318	261	4
		5310-00-768-0318	262	9
96906	MS51967-17	5310-00-763-8913	132	7
96906	MS51967-5	5310-00-880-7744	286	19
96906	MS51967-8	5310-00-732-0558	66	9
96906	MS51968-14	5310-00-732-0560	261	11
		5310-00-732-0560	262	16
96906	MS51968-2	5310-00-768-0319	61	1
		5310-00-768-0319	61	8
96906	MS51968-23	5310-00-763-8901	157	31
96906	MS51969-3	5310-00-903-3994	71	27
96906	MS51971-3	5310-00-913-8881	71	29
96906	MS51988-3	5310-00-159-1577	211	1
96906	MS52125-1	6220-00-134-9098	62	3
96906	MS52126-1	6220-01-343-7564	67	3

CROSS REFERENCE INDEXES
PART NUMBER INDEX

FSCM	PART NUMBER	STOCK NUMBER	FIGURE NO	ITEM NO
96906	MS52149-2	6140-01-051-4900	71	22
96906	MS75021-2	5935-00-846-3884	75	6
96906	MS9025-23	5340-00-027-8737	43	3
96906	MS90724-40	5310-00-490-4639	185	23
96906	MS90725-113	5305-01-325-8388	261	7
		5305-01-325-8388	262	18
96906	MS90725-43	5305-00-225-8507	157	16
96906	MS90725-6	5305-00-068-0502	48	21
96906	MS90727-58	5305-00-269-3234	158	9
81343	MS9770-116	5331-01-388-4084	191	23
57094	MT8002-13-1	5325-01-423-0783	91	16
57094	MT92374	5935-01-390-0329	89	17
81349	MW-C6(133)J4	6145-00-926-6300	BULK	16
78500	MWA-510	5310-01-333-3561	133	26
		5310-01-333-3561	135	26
24975	M0017703MD	2920-01-364-1598	48	1
35510	M002071025	2920-00-728-2040	48	22
35510	M007225325	5340-01-459-5769	49	17
24975	M010071035	5977-00-758-9555	48	13
35510	M012225340		48	19
35510	M014225337		48	41
05824	M10X1.5X30 DIN93 3 ST	5305-01-140-2490	7	11
		5305-01-140-2490	30	9
		5305-01-140-2490	192	13
		5305-01-140-2490	251	19
81349	M13444T1.250		30	20
81349	M13444T1.31X23		41	5
81349	M13444T1.375X24		34	9
81349	M16878/14BKE9	6145-01-229-4134	BULK	18
81349	M16878/14BKE90	6145-01-449-1251	BULK	19
81349	M16878/14BKE91	6145-01-449-1264	BULK	20
81349	M16878/14BKE92	6145-01-449-1272	BULK	21
81349	M16878/16-BKE0	6145-01-478-7452	BULK	22
81349	M16878/16-BKE1	6145-01-478-7456	BULK	23
81349	M16878/16-BKE2	6145-01-478-7457	BULK	24
81349	M16878/16-BKE4	6145-01-478-7458	BULK	25
81349	M16878/16-BKE5	6145-01-478-7459	BULK	26
81349	M16878/16-BKE6	6145-01-478-7461	BULK	27
81349	M16878/16-BKE9	6145-01-478-7463	BULK	28
81349	M16878/16-BLE0	6145-01-478-7468	BULK	29
81349	M16878/16-BLE1		BULK	30
81349	M16878/16-BLE2		BULK	31
81349	M16878/16-BLE4		BULK	32
81349	M16878/16-BLE5	6145-01-478-7471	BULK	33
81349	M16878/16-BLE9		BULK	34
81349	M16878/16-BLG6	6145-01-478-7498	BULK	35
81349	M16878/16-BMG0	6145-01-478-7473	BULK	36

CROSS REFERENCE INDEXES
PART NUMBER INDEX

FSCM	PART NUMBER	STOCK NUMBER	FIGURE NO	ITEM NO
81349	M16878/16-BMG2		BULK	37
81349	M16878/16-BMG5		BULK	38
81349	M16878/16-BMG6		BULK	39
81349	M16878/16-BMG9		BULK	40
81349	M16878/16-BPL0	6145-01-478-6499	BULK	41
81349	M16878/16-BPL2	6145-01-478-6500	BULK	42
81349	M16878/16-BPL5	6145-01-478-6505	BULK	43
81349	M16878/16-BPL6	6145-01-478-6490	BULK	44
81349	M16878/16-BPL9		BULK	45
81349	M16878/16-BSL0	6145-01-478-6486	BULK	46
81349	M16878/16-BSL2	6145-01-478-6484	BULK	47
81349	M16878/16-BSL6		BULK	48
81349	M16878/16-BSP5		BULK	49
81349	M16878/16-BSP9		BULK	50
81349	M16878/16BRL0	6145-01-419-3345	BULK	51
81349	M16878/16BUS0	6145-01-419-3913	BULK	52
81349	M16878/16BWT0	6145-01-460-1673	BULK	53
35510	M183225267	5977-01-296-6140	49	16
81349	M23053/4-302-0	5970-01-161-6796	93	7
81349	M25988/1-246	5331-01-189-6351	66	3
81349	M28840/24HA	5935-01-421-9754	76	4
81349	M39029/4-111	5999-00-172-8254	93	8
81349	M43436/1-1	9905-00-752-4649	54	6
		9905-00-752-4649	55	6
		9905-00-752-4649	73	14
		9905-00-752-4649	79	10
		9905-00-752-4649	82	3
		9905-00-752-4649	83	3
		9905-00-752-4649	84	3
		9905-00-752-4649	85	6
		9905-00-752-4649	86	8
		9905-00-752-4649	87	6
		9905-00-752-4649	88	7
		9905-00-752-4649	89	16
		9905-00-752-4649	90	14
		9905-00-752-4649	91	7
		9905-00-752-4649	93	6
		9905-00-752-4649	104	3
		9905-00-752-4649	107	12
81349	M43436/1-2	9905-00-841-4445	54	2
		9905-00-841-4445	55	2
		9905-00-841-4445	73	6
		9905-00-841-4445	77	6
		9905-00-841-4445	82	5
		9905-00-841-4445	86	5
		9905-00-841-4445	89	11
		9905-00-841-4445	90	4
		9905-00-841-4445	91	4

CROSS REFERENCE INDEXES
PART NUMBER INDEX

FSCM	PART NUMBER	STOCK NUMBER	FIGURE NO	ITEM NO
		9905-00-841-4445	97	4
		9905-00-841-4445	98	4
		9905-00-841-4445	99	4
		9905-00-841-4445	107	16
81349	M43436/1-3	9905-00-893-3570	54	13
		9905-00-893-3570	55	13
		9905-00-893-3570	73	21
		9905-00-893-3570	74	4
		9905-00-893-3570	75	8
		9905-00-893-3570	79	5
		9905-00-893-3570	80	7
		9905-00-893-3570	87	16
		9905-00-893-3570	88	15
		9905-00-893-3570	89	5
		9905-00-893-3570	91	13
		9905-00-893-3570	94	4
		9905-00-893-3570	95	4
		9905-00-893-3570	96	4
		9905-00-893-3570	100	4
		9905-00-893-3570	101	4
		9905-00-893-3570	102	4
		9905-00-893-3570	103	4
		9905-00-893-3570	107	3
81349	M43436/1-4	9905-00-945-7637	73	4
		9905-00-945-7637	74	3
		9905-00-945-7637	77	14
		9905-00-945-7637	78	4
		9905-00-945-7637	87	4
		9905-00-945-7637	88	4
81349	M45913/1-5CG5C	5310-00-984-3806	50	4
81349	M45913/1-8FS3	5310-00-171-2444	175	7
81349	M45952/1-C10-20	5315-01-478-5977	192	27
81349	M45952/1C4-16	5315-01-048-5055	225	11
81349	M62217/1-12-BULK LG	4720-01-047-9541	BULK	55
35510	M777095146	2530-01-154-7768	48	25
81349	M81940/2-1	4820-01-298-8416	258	36
81349	M83248-2-908	5331-00-167-5173	35	6
81349	M83420/4-005	4010-01-026-1855	BULK	57
		4010-01-026-1855	171	2
81349	M83461/1-438	5330-01-160-4337	251	28
81349	M83461/1-442	5330-01-183-0987	251	77
06721	N-10084-D	4330-01-307-3772	157	4
06721	N-11728-ST		286	27
06721	N-11728-SV		286	26
06721	N-11728-SZ		286	25
06721	N-11728-WR		157	7
06721	N-11728-WS		157	14

CROSS REFERENCE INDEXES
PART NUMBER INDEX

FSCM	PART NUMBER	STOCK NUMBER	FIGURE NO	ITEM NO
06721	N-11833-P		157	6
06721	N-14149-F		286	38
06721	N-20455	4820-01-359-6361	144	5
06721	N-30250-A	4820-01-445-4077	286	18
06721	N-30255	2540-01-337-4105	152	8
06721	N-30256-C	4820-01-363-2117	141	4
		4820-01-363-2117	287	1
06721	N-30261-B	4820-01-372-8139	287	17
06721	N-30263	2530-01-361-2211	153	6
06721	N-50004-D	2530-01-469-8710	146	7
06721	N-50009	2530-01-332-1326	140	13
06721	N-50012	2530-01-360-4446	144	2
06721	N-50016A	2530-01-384-9002	143	8
		2530-01-384-9002	143	8
06721	N-50024-B		145	4
80205	NAS1149C0463R	5310-01-352-9593	220	4
80205	NAS1149D1290K	5310-01-137-8983	46	36
80205	NAS1330S3B166	5310-00-881-1616	238	12
80205	NAS1330S3B266	5310-01-280-5782	217	8
80205	NAS1351-3-6	5305-00-477-4671	48	26
		5305-00-477-4671	49	38
80205	NAS1454C6-0300	5307-01-111-9509	238	6
85814	NSM-18-12F-CANNO N	5930-01-384-5419	68	6
79470	NT-10004-BLK	4720-00-443-4746	BULK	58
06721	N10949F		286	39
06721	N11728BC		286	41
06721	N11728CG	5330-01-007-8800	157	9
06721	N11728GP		286	17
06721	N11728GT		286	44
06721	N13526H	4820-00-633-3523	141	15
06721	N13552AD	4810-01-368-0058	286	20
76761	N1506-1	6115-01-419-4033	46	1
05779	N3-15CN-2-10B-15 158	4330-01-383-2290	260	22
06721	N30252B	4820-01-443-5012	138	18
06721	N30259C	2530-01-364-1600	157	2
06721	N30262	2530-01-383-5846	153	9
76761	N3030	6110-01-420-1229	47	1
05779	N32143		260	24
06721	N50011E	4730-01-361-2173	286	16
06721	N50013D	2530-01-361-5075	157	1
76761	N7401	2920-01-399-0794	46	21
76761	N7427	5340-01-422-4327	46	13
76761	N7428	5950-01-424-4089	46	20
76761	N7429	6105-01-423-0136	46	19
76761	N7431	6115-01-423-0138	46	17
76761	N9005	5305-01-032-4165	46	4

CROSS REFERENCE INDEXES
PART NUMBER INDEX

FSCM	PART NUMBER	STOCK NUMBER	FIGURE NO	ITEM NO
76761	N9015	5310-01-046-0186	46	32
76761	N9016	5310-01-032-4169	46	16
76761	N9018	5310-01-032-4827	46	15
76761	N9063	5310-01-050-6565	46	27
76761	N9099	5310-01-165-1312	46	12
76761	N9256	5325-01-136-4880	46	11
76761	N9260	5325-01-136-7662	46	8
76761	N9265	5310-01-136-4888	46	5
76761	N9338	5310-01-232-1362	46	25
76761	N9385	3110-01-348-4867	46	23
76761	N9393	5310-01-348-8384	46	3
76761	N9410	5310-01-348-8398	46	30
		5310-01-348-8398	47	5
76761	N9416	5310-01-348-8360	46	2
76761	N9451	5315-01-348-6880	46	18
76761	N9455	5310-01-348-8385	46	31
76761	N9459	5310-01-348-8393	47	3
76761	N9465	5310-01-350-8549	47	7
76761	N9467	5310-01-350-4257	47	6
76761	N9486	3130-01-396-8388	46	10
76761	N9491	4140-01-397-2228	46	29
76761	N9492	3120-01-424-1525	46	7
76761	N9493	5340-01-396-3950	46	6
76761	N9494	5325-01-396-4320	46	9
76761	N9495	5306-01-430-8802	46	24
76761	N9498	5306-01-430-8791	46	33
76761	N9545	3120-01-424-1028	46	22
76761	N9553	5305-00-021-3620	47	2
76761	N9556	5310-01-423-0880	46	34
76761	N9558	4140-01-422-2618	46	26
20076	OR420A	5331-01-389-6028	158	5
98624	OS6207	5340-01-412-9724	30	23
81349	PB08NA01	5940-00-937-5237	229	11
		5940-00-937-5237	238	1
81349	PB08NA02	5940-00-926-8162	229	10
		5940-00-926-8162	238	2
61424	PFT-10B-BLK-100	4720-01-009-9058	BULK	59
61424	PFT-8B-BLK	4720-01-003-6706	BULK	9
06383	PLP2S		249	31
58451	PL1309	6240-00-060-4707	232	2
0TE27	PM0616	4730-01-377-7523	69	4
26952	PP790900	2590-01-421-1655	192	42
26952	PP941900	3040-01-429-8345	192	8
4B046	PP975900	4820-01-438-1521	192	3
18265	P01-6972	5330-00-477-0338	26	16
25567	P04 14990	4730-00-011-2578	144	3
18265	P10-9270	2990-01-385-5730	26	8
18265	P10-9281	5315-01-370-7199	26	7

CROSS REFERENCE INDEXES
PART NUMBER INDEX

FSCM	PART NUMBER	STOCK NUMBER	FIGURE NO	ITEM NO
18265	P11-3550	5330-01-370-0662	26	9
18265	P128160	4730-01-081-6467	26	2
18265	P20-6606	5342-01-386-8163	38	5
		5342-01-386-8163	39	8
21649	P3-90108	5930-01-406-7217	52	4
18265	P52-7750	2940-01-361-2407	26	17
18265	P52-7751	5342-01-369-3441	26	13
18265	P530245	2940-01-393-0970	26	11
18265	P530288	5340-01-371-0943	26	15
18265	P530414	2940-01-442-7349	26	29
18265	P530516	4710-01-370-5542	26	43
18265	P530946	5340-01-398-2818	26	12
18265	P535537	4720-01-450-6129	26	46
18265	P535538	4720-01-439-5075	26	46
0FW39	P539693		26	14
18265	P5539	4720-01-440-7367	26	32
18265	P5540	4720-01-439-5076	26	32
61112	QA-3-1TC	2910-01-190-4206	35	4
66842	QJ23B200X		236	4
61112	QS-1181	5330-01-058-3788	35	9
78280	QS-1190-2SS	5905-01-440-7331	68	7
78280	QS-1428	4730-01-389-9629	35	5
78280	QS5-5CTP	4810-01-442-8695	35	16
30086	Q115	5925-01-107-8786	236	11
60555	Q120	5925-00-878-4077	236	10
66842	Q330	5925-00-124-5015	236	9
39572	Q350	5925-01-271-0695	236	8
77060	R-67587	4720-01-423-2965	BULK	60
77060	R-67587X		73	11
			90	5
77060	R-67587X1130	4720-01-423-2965	54	48
77060	R-68234	4720-01-421-9723	BULK	61
77060	R-71305	4720-01-422-0242	BULK	62
77060	R-71305X1405		54	46
56501	RA257	5940-00-436-1632	55	77
78500	RDA-1550-873		136	1
78500	RDA-1550-874		136	1
78500	RF-12611-NFSF-11 -780		132	1
55752	RK 11-1679	4730-01-445-2355	34	3
55752	RK22140		34	4
55752	RK22141	2910-01-418-7593	34	7
06721	RN32W		KITS	11
78500	RS-15611-NFSF-4- 780	2520-01-361-2516	134	1
78500	RSA-1550-869		136	1
78500	RSA-1550-870		136	1
14726	R1907SN	5940-00-283-5281	54	102

CROSS REFERENCE INDEXES
PART NUMBER INDEX

FSCM	PART NUMBER	STOCK NUMBER	FIGURE NO	ITEM NO
		5940-00-283-5281	55	108
55752	R22146	2910-01-360-6366	34	5
78500	R279X	2520-00-388-4197	KITS	23
		2520-00-388-4197	KITS	24
04071	R354273-11	5999-01-153-9432	54	18
78500	S-21416-A-2	5305-01-392-1634	132	17
78500	S-21418-A-2	5305-01-407-1612	132	3
78500	S-2924-2-A	5305-01-390-8490	134	7
82484	S-4706	2540-01-377-3125	246	14
81343	SAE J1508-06	4730-00-908-3195	34	10
		4730-00-908-3195	152	13
81343	SAE J30R2TYPE1-1 /2 IN ID	4720-01-394-8135	BULK	63
81343	SAE J30R2TYPE1-3 /8 IN ID	4720-01-394-8138	BULK	64
81343	SAE100R4-16	4720-00-882-1379	BULK	65
68505	SBC-4401E-1	2920-01-361-5802	50	2
20999	SCS-HB21	7690-01-423-0249	94	5
		7690-01-423-0249	95	5
		7690-01-423-0249	96	5
		7690-01-423-0249	97	5
		7690-01-423-0249	98	5
		7690-01-423-0249	99	5
		7690-01-423-0249	100	5
		7690-01-423-0249	101	5
		7690-01-423-0249	102	5
		7690-01-423-0249	103	5
09922	SC14M-1TK6	5999-01-340-7698	54	22
		5999-01-340-7698	55	26
		5999-01-340-7698	73	3
		5999-01-340-7698	87	3
		5999-01-340-7698	90	3
		5999-01-340-7698	91	3
09922	SC16M-1TK6	5999-01-195-0606	54	21
		5999-01-195-0606	55	25
		5999-01-195-0606	74	5
09990	SK10-2	5330-01-350-4474	255	3
09990	SK10-3	5330-01-350-4472	255	26
09990	SK10-4	5330-01-343-2745	255	14
		5330-01-343-2745	255	16
80063	SM-A-93726GS37B3 70		219	2
80063	SM-B-650093	5340-01-065-8967	222	32
80063	SM-C-563711-13		222	25
			223	38
			224	14
80063	SM-C-563711-2	5310-00-929-6452	237	4
80063	SM-C-563711-3	5310-00-464-4578	225	7

CROSS REFERENCE INDEXES
PART NUMBER INDEX

FSCM	PART NUMBER	STOCK NUMBER	FIGURE NO	ITEM NO
80063	SMD331453-1	5305-00-521-8636	251	26
09922	SMS12P-1	5935-01-108-4522	73	23
		5935-01-108-4522	89	2
09922	SMS12R-1	5935-01-013-9680	54	23
		5935-01-013-9680	55	28
		5935-01-013-9680	74	6
09922	SMS18P-1	5935-01-222-2700	54	40
		5935-01-222-2700	55	51
		5935-01-222-2700	88	2
		5935-01-222-2700	107	18
09922	SMS18R-1		54	38
			55	50
			87	2
			90	2
09922	SMS24P-1	5935-01-072-3922	107	20
09922	SMS24R-1	5935-01-095-1563	91	2
09922	SMS36P-1	5935-01-072-3924	54	20
		5935-01-072-3924	55	27
09922	SMS36R-1	5935-01-160-0013	73	2
09922	SMS9P-1	5935-01-422-8717	89	30
09922	SMS9R-1	5935-01-422-0363	74	7
09922	SM14M-1TK6	5999-01-327-6598	54	39
		5999-01-327-6598	55	49
		5999-01-327-6598	73	22
		5999-01-327-6598	88	3
		5999-01-327-6598	89	3
		5999-01-327-6598	107	19
09922	SM16M-1TK6	5999-01-195-0605	54	19
		5999-01-195-0605	55	24
		5999-01-195-0605	89	4
		5999-01-195-0605	107	4
56493	SP-610-B	6350-01-455-9287	52	7
65664	SPHS-224-9	5365-01-445-4923	54	68
		5365-01-445-4923	55	91
65664	SPHS-274-9	5365-01-445-4922	54	69
		5365-01-445-4922	55	70
28520	SR5N4	5975-00-376-1585	229	1
98624	SS5219	2910-01-372-1552	30	22
98624	SS5756	2590-01-372-6500	30	31
98624	SS5809	2590-01-388-4717	260	9
98624	SS5811	5340-01-372-0377	260	31
18265	STB140202REV14	2940-01-370-1548	26	6
18265	STB140202REV15		26	6
16632	STE1002	4720-01-370-2999	28	17
		4720-01-370-2999	41	37
		4720-01-370-2999	126	15
0VXY8	STN2.38X.5	5330-01-440-1092	BULK	66
6N659	ST117073098-000	2910-01-467-4594	255	12

CROSS REFERENCE INDEXES
PART NUMBER INDEX

FSCM	PART NUMBER	STOCK NUMBER	FIGURE NO	ITEM NO
29930	ST969	3110-00-100-0589	132	37
		3110-00-100-0589	134	23
98255	SW26098	5935-01-360-3994	90	13
03481	S25B211	5310-00-929-6452	229	45
		5310-00-929-6452	236	15
03481	S25B331	5310-00-403-5855	217	19
		5310-00-403-5855	219	17
03481	S25KB211	5310-00-413-4838	220	6
78500	S255Z	5305-01-357-1656	136	16
78500	S2922A2	5305-01-390-8485	132	64
25472	S31B350	5310-00-934-0222	218	10
03481	S37B200	5310-00-929-6454	215	6
18076	S463H-56	5340-01-377-1548	151	16
		5340-01-377-1548	258	52
18076	S468H-32	5340-01-470-2870	249	7
0VK23	S6B321		219	7
18076	S630H-12	5340-01-377-2686	151	24
		5340-01-377-2686	151	24
		5340-01-377-2686	151	24
18076	S630H-16	5340-01-390-2959	72	4
		5340-01-390-2959	151	2
		5340-01-390-2959	151	2
		5340-01-390-2959	257	21
18076	S630H-20	5340-01-423-0972	41	32
		5340-01-423-0972	126	23
		5340-01-423-0972	151	18
		5340-01-423-0972	151	18
18076	S630H-24	5340-00-727-2831	81	30
		5340-00-727-2831	105	6
		5340-00-727-2831	151	5
		5340-00-727-2831	151	5
		5340-00-727-2831	151	5
18076	S630H-32	5340-01-377-1547	41	17
		5340-01-377-1547	151	13
		5340-01-377-1547	151	13
		5340-01-377-1547	258	50
18076	S630H-36	5340-01-445-4694	26	54
		5340-01-445-4694	151	11
		5340-01-445-4694	251	13
25472	S8B161	5310-01-240-1604	224	7
62161	T 1001	2530-01-370-5462	158	8
06481	T-218758	4730-00-908-6293	26	31
08992	TA330-10-10-R	4820-01-204-8364	261	24
		4820-01-204-8364	262	7
78799	THINWALL1INCH	5975-00-178-1218	BULK	67
19207	THINWALL1INCHX3. 00		229	29
72794	TL802-2SS	5340-01-269-7644	214	5

CROSS REFERENCE INDEXES
PART NUMBER INDEX

FSCM	PART NUMBER	STOCK NUMBER	FIGURE NO	ITEM NO
72794	TL802G	5340-01-055-4363	214	4
85814	TM-9A-230R-CANNO	2990-01-439-3058	68	4
0FW39	TVS15400	2510-01-444-9319	184	19
0FW39	TVS20772	5340-01-456-5196	184	13
0FW39	TVS22428	3040-01-479-5023	257	9
0FW39	TV940010	5120-01-360-1918	289	3
0FW39	TV950049-001	2530-01-453-6976	161	24
0FW39	TV950079-001	6630-01-435-7338	71	58
0FW39	TV980007	2540-01-454-0415	246	18
0FW39	TV990017	5340-01-478-4931	188	8
0FW39	TV990018-001	5340-01-478-4149	202	20
		5340-01-478-4149	203	16
0FW39	TV990018-002	5340-01-478-4167	202	12
		5340-01-478-4167	203	10
0FW39	TV990019-001	5340-01-478-4169	202	19
		5340-01-478-4169	203	17
0FW39	TV990019-002	5340-01-478-4207	202	15
		5340-01-478-4207	203	15
0FW39	TV990021	5340-01-478-8494	141	29
0FW39	TV990027-003	5340-01-479-0706	168	7
81348	TYV/CL2/TR C1	2640-00-050-1229	158	34
56501	T0221	5975-00-433-1034	233	1
0FW39	T12415310	5340-01-389-2408	184	48
0FW39	T12415311	5340-01-389-2367	184	40
70510	UA1 1-2	5975-00-411-6212	BULK	68
81345	UL 797	5975-00-178-1217	BULK	69
81345	UL 797X12.25		233	2
81345	UL 797X13.00		229	27
81345	UL 797X13.25		233	5
81345	UL 797X15.00		229	3
81345	UL 797X2.75		229	32
81345	UL 797X27.25		229	4
81345	UL 797X5.50		229	39
81345	UL 797X59.25		229	26
81345	UL 797X7.50		229	13
81345	UL514A		229	24
26952	UTTN91008.19	3040-01-370-5486	256	8
24825	V-100-12418384-0 01	2510-01-377-4333	203	3
77342	VF4-15F11-S05	5945-01-382-8214	54	84
		5945-01-382-8214	55	100
77342	VF4-15H11-S05	5945-01-382-8925	54	83
		5945-01-382-8925	55	102
17875	VS-1090	2640-01-367-5015	158	33
2K677	V192120002	2510-01-364-8306	196	10
91929	V31D8	5930-01-279-4428	231	3
81348	W-L-00111/60	6240-00-155-8717	63	7
		6240-00-155-8717	64	9

CROSS REFERENCE INDEXES
PART NUMBER INDEX

FSCM	PART NUMBER	STOCK NUMBER	FIGURE NO	ITEM NO
		6240-00-155-8717	234	4
81348	W-L-00111/66	6240-00-143-3159	62	11
		6240-00-143-3159	67	4
82484	W-22-105	4720-01-209-3352	245	2
		4720-01-209-3352	246	16
0PKM9	WCS1847301	5340-01-424-3550	175	37
27797	WM1059	2540-01-460-8048	204	1
		2540-01-460-8048	205	1
		2540-01-460-8048	206	1
27797	WM918-1		206	7
27797	WM918-2		206	6
27797	WM919-1		205	15
27797	WM919-2		205	10
27797	WM920-1		204	7
27797	WM920-2		204	6
27797	WM921-1		204	7
27797	WM921-2		204	6
81348	WS896/2-03A-G	5930-01-480-8624	229	25
81348	WS896/2-06A-G	5930-01-460-5547	229	40
81348	WW-P-471ACBBUE	4730-00-010-3875	132	14
		4730-00-010-3875	134	8
66295	WWD48-58H	4730-00-908-3193	21	15
73287	WW519S18	5310-00-970-4387	222	9
		5310-00-970-4387	223	23
77342	W23X1A1G-20	5925-00-399-5055	235	7
77342	W23X1A1G-5	5925-00-074-9180	235	10
79218	W6506B	4730-00-011-2304	152	11
35510	XA 1470	5310-01-460-5998	49	24
74410	XA-199-4	4010-01-224-9207	174	8
35510	XA-2265	5331-01-459-5254	49	22
74410	XB-128-1	5305-01-277-1074	174	7
74410	XB-781-1	5315-01-369-1346	174	9
27797	XP1113	5310-01-460-5991	206	12
27797	XP6560	5306-01-459-9107	204	10
		5306-01-459-9107	205	11
		5306-01-459-9107	206	10
27797	XP6561	5306-01-459-9716	204	12
		5306-01-459-9716	204	12
		5306-01-459-9716	205	14
		5306-01-459-9716	206	11
27797	XP6569	5310-01-460-5995	204	9
		5310-01-460-5995	204	9
		5310-01-460-5995	205	12
		5310-01-460-5995	206	9
78500	X24-3276J-10	2530-01-394-8332	137	5
59197	X57-360.367	2530-01-372-4988	69	1
93019	Z-01009-08		290	34
93019	Z-01010		290	28

CROSS REFERENCE INDEXES
PART NUMBER INDEX

FSCM	PART NUMBER	STOCK NUMBER	FIGURE NO	ITEM NO
93019	Z-01011-10	2530-01-481-3232	290	33
93019	Z-01203-K		162	10
81348	ZZR765/03-001A7	9390-01-420-4560	81	11
35510	Z053-074979	5331-00-579-6495	16	5
		5331-00-579-6495	29	3
		5331-00-579-6495	48	28
		5331-00-579-6495	49	40
8E515	Z053095777	5331-01-304-3453	49	8
35510	Z082095780	3120-01-306-9870	49	21
35510	Z0930-78423	5310-01-120-6997	48	2
		5310-01-120-6997	49	30
35510	Z095077721	3120-01-302-9301	48	34
		3120-01-302-9301	49	57
64678	000084006134	5305-01-250-9209	197	12
29944	00041	5365-01-433-1005	204	14
		5365-01-433-1005	205	22
		5365-01-433-1005	206	17
64678	000933 006058	5305-01-299-4602	3	11
		5305-01-299-4602	43	2
		5305-01-299-4602	60	6
		5305-01-299-4602	72	10
		5305-01-299-4602	72	10
		5305-01-299-4602	80	14
		5305-01-299-4602	126	22
		5305-01-299-4602	151	12
		5305-01-299-4602	151	12
		5305-01-299-4602	202	7
		5305-01-299-4602	203	12
		5305-01-299-4602	251	11
06721	003 0386 09	5340-01-480-2092	143	9
06721	003 5353 09	5340-01-480-5866	143	10
64678	007349010003	5310-01-239-7188	30	5
		5310-01-239-7188	252	6
25281	024S9	4730-01-447-4312	164	4
		4730-01-447-4312	249	12
25281	026S9	4730-01-434-2163	43	32
71468	031-0560-161	5935-01-148-4523	78	11
D2286	032 0808 09		287	18
25281	032S9	4730-01-447-4313	164	5
20076	05-10058-00	2530-01-370-5530	158	1
20076	05-10107-00	2530-01-371-5836	158	6
20076	05-10110-00	2530-01-371-1488	158	2
25281	050S9	4730-01-436-2123	43	16
11083	061-8384	3030-01-423-6537	44	13
6V370	0636010109	5305-01-259-8683	258	29
0LEB5	0637 009 111	5310-01-423-3722	161	10
25281	065S9	4730-01-434-1983	41	13
		4730-01-434-1983	126	14

CROSS REFERENCE INDEXES
PART NUMBER INDEX

FSCM	PART NUMBER	STOCK NUMBER	FIGURE NO	ITEM NO
81495	071 310 24	5305-01-263-6154	130	4
81495	071 408 32	5306-01-266-7779	21	13
		5306-01-266-7779	26	20
		5306-01-266-7779	115	2
		5306-01-266-7779	126	4
		5306-01-266-7779	140	10
		5306-01-266-7779	142	10
		5306-01-266-7779	144	9
		5306-01-266-7779	146	5
		5306-01-266-7779	147	3
		5306-01-266-7779	148	6
		5306-01-266-7779	150	7
		5306-01-266-7779	184	2
		5306-01-266-7779	184	39
		5306-01-266-7779	199	5
		5306-01-266-7779	247	16
		5306-01-266-7779	251	1
		5306-01-266-7779	253	3
81495	071 410 36	5306-01-270-4217	36	32
		5306-01-270-4217	122	15
0LEB5	0770 002 068	5306-01-423-9937	161	8
		5306-01-423-9937	161	13
0LEB5	0770 020 013	4730-01-452-7056	162	14
0LEB5	0770 023 003	5310-01-423-3725	161	9
		5310-01-423-3725	161	12
6V370	0770 032 935	5330-01-387-2165	165	3
24995	09288	5305-01-389-8022	46	40
11757	1-P-454		243	10
11757	1-P-554		243	10
30780	1-8MROS	4730-00-247-9105	153	2
11083	1J9671	5330-00-613-6500	4	4
91929	1LS10	5930-00-126-0527	229	38
11083	1P8116	5330-01-066-0673	25	2
11083	1R0739	2940-00-029-0388	20	9
11083	1S2563	5340-01-148-6673	21	18
11083	1S7057	5330-00-105-0339	16	3
11083	1T1068	5331-01-336-8776	31	33
11083	1U-7300		290	17
11083	1U-8013		290	7
11083	1U6673	5120-01-372-4376	290	6
11083	1U6675	5120-01-372-4380	290	4
11083	1U7299		290	22
11083	1U7430	5120-01-362-2026	290	31
11083	1U7523	5120-01-372-2987	290	18
11083	1U7598	5120-01-362-2027	290	32
11083	1U8869	5210-01-355-9741	290	20
11083	1W2713	4820-01-360-4399	15	14
11083	1W2715	2815-01-361-8316	15	1

CROSS REFERENCE INDEXES
PART NUMBER INDEX

FSCM	PART NUMBER	STOCK NUMBER	FIGURE NO	ITEM NO
11083	1W8407	3120-01-350-6845	5	1
81343	10-10 070120CA	4730-00-906-0721	258	18
81343	10-4 070102	4730-01-439-9884	142	37
81343	10-6 100102BA	4730-01-082-8799	142	4
81343	10-8 100202BA	4730-01-102-4123	142	2
		4730-01-102-4123	286	9
		4730-01-102-4123	287	10
81343	10-8-070320C	4730-01-384-6270	43	37
89619	10QH 310P1	2530-01-149-6787	160	4
89619	10QH39P1	2530-00-815-3175	160	3
78500	10X1563	5305-01-362-4399	132	26
		5305-01-362-4399	134	12
11083	100-6599	2815-01-361-6526	24	2
71643	100S	9320-00-324-5629	BULK	70
71643	100SX		217	6
71643	100SX15.18		219	25
71643	100SX22.69		219	27
71643	100SX26.25		219	24
71643	100SX33.62		219	23
51377	1002-07950-32	2990-01-393-7761	68	3
36378	1003292-07	5935-01-023-4871	54	17
06721	100696E	2940-01-213-1135	286	33
2E480	100760	6110-01-420-7840	54	61
		6110-01-420-7840	55	86
10236	100784-11	7690-01-474-9133	52	61
28022	101-01156-03	5930-01-423-6887	68	1
18876	10105374	5975-00-990-5354	219	42
29944	10113	5310-01-443-2558	205	21
		5310-01-443-2558	206	18
11083	1011530	3120-01-360-5293	6	2
06853	101450	4820-01-439-7484	141	24
75535	1018892	4030-01-424-6542	259	17
11083	102-7459	5340-01-438-3539	32	2
06721	102368-CC	5330-01-418-5580	157	3
0PFG7	10241	5310-01-416-3010	251	53
45225	10261	5310-00-725-7674	251	66
06721	102616		157	15
45225	10263	5310-00-725-7671	251	39
06721	102636-A		286	43
06721	102642	5340-01-367-6409	286	30
06721	102643		286	34
45225	10265	5331-01-144-4766	254	6
06721	102651	4730-01-367-9967	286	37
06721	102664A		286	31
82484	104.385	4820-01-375-3299	245	4
54225	10423	3110-01-299-8150	251	32
0PFG7	10442	5310-01-421-3089	251	30
45225	10445	5360-01-279-2215	251	29

CROSS REFERENCE INDEXES
PART NUMBER INDEX

FSCM	PART NUMBER	STOCK NUMBER	FIGURE NO	ITEM NO
74025	10476-103	5940-00-926-0085	54	67
		5940-00-926-0085	55	75
		5940-00-926-0085	82	7
		5940-00-926-0085	83	2
		5940-00-926-0085	84	2
		5940-00-926-0085	104	2
		06721	1048011	2940-01-385-8931
		2940-01-385-8931	138	6
		2940-01-385-8931	139	10
		2940-01-385-8931	139	13
11083	105-1725	2815-01-399-0833	6	4
11083	105-1776	2815-01-434-5168	14	5
11083	105-1779	2815-01-424-6156	15	12
56161	10501380	5305-01-190-5705	130	97
56161	10501611	5305-01-157-1391	8	20
56161	10501625	5310-01-155-5396	162	9
56161	10501759	5305-01-159-0065	68	13
		5305-01-159-0065	130	14
56161	10501882	5305-01-158-3212	130	87
56161	10503407	5305-01-163-1415	130	3
56161	10503516	5305-01-158-3206	197	10
56161	10503657	5305-01-158-0826	188	11
		5305-01-158-0826	192	36
		5305-01-158-0826	285	1
56161	10503770	5305-01-166-0615	105	16
		5305-01-166-0615	110	3
		5305-01-166-0615	151	15
		5305-01-166-0615	151	15
56161	10503777	5305-01-166-0613	26	38
		5305-01-166-0613	207	2
56161	10503805	5305-01-178-7349	36	25
		5305-01-178-7349	41	16
		5305-01-178-7349	42	3
		5305-01-178-7349	50	1
		5305-01-178-7349	70	3
		5305-01-178-7349	71	16
		5305-01-178-7349	72	6
		5305-01-178-7349	80	3
		5305-01-178-7349	81	22
		5305-01-178-7349	105	3
		5305-01-178-7349	108	1
		5305-01-178-7349	109	3
		5305-01-178-7349	151	1
		5305-01-178-7349	186	9
		5305-01-178-7349	192	7
		5305-01-178-7349	192	21
		5305-01-178-7349	202	1
		5305-01-178-7349	203	22

CROSS REFERENCE INDEXES
PART NUMBER INDEX

FSCM	PART NUMBER	STOCK NUMBER	FIGURE NO	ITEM NO
		5305-01-178-7349	249	4
		5305-01-178-7349	251	10
		5305-01-178-7349	257	22
		5305-01-178-7349	258	48
56161	10503847	5305-01-167-8107	144	14
56161	10504005	5305-01-158-0834	109	5
56161	10504502	5305-01-166-0616	64	4
		5305-01-166-0616	75	1
		5305-01-166-0616	244	1
		5305-01-166-0616	248	1
56161	10505582	5305-01-158-0793	81	2
		5305-01-158-0793	161	3
56161	10505781	2920-01-087-0997	48	46
		2920-01-087-0997	49	31
56161	10505808	5330-00-633-6827	48	42
		5330-00-633-6827	49	56
56161	10513503	4730-01-187-3645	48	30
		4730-01-187-3645	49	55
56161	10524332	5305-01-158-2041	68	11
82484	106.731	2540-01-377-3038	246	15
11083	106-7920	5340-01-471-5668	12	2
11873	10613-64004	2920-01-388-5637	54	66
		2920-01-388-5637	55	90
11083	107-7548	2815-01-432-0183	9	3
11083	107-7602	3120-01-399-1541	6	1
11083	107-7694	3040-01-361-2509	11	2
11083	107-7722	2815-01-398-9928	14	1
29944	10767	5305-01-420-3156	204	18
		5305-01-420-3156	205	20
		5305-01-420-3156	206	20
11083	1077749	4710-01-361-3984	29	33
11083	1077791	2815-01-361-2838	9	12
OSHR6	108P00002		226	7
			227	9
09990	108X4K	4730-01-418-9501	255	4
OPFG7	10807	5305-01-416-6662	251	74
19207	10890481	8105-00-477-3716	261	20
		8105-00-477-3716	262	12
11083	109-2988	6680-01-433-1894	21	4
75418	1090-08000-01	2930-01-331-6660	45	8
51377	1090-08000-03	2930-01-362-1098	45	34
19200	10910174-22	5310-00-728-9957	183	4
19207	10938443-1	5310-00-141-0447	158	12
19207	10938443-2	5310-00-480-7606	158	12
19207	10938444-1	5310-00-176-6525	158	25
19207	10938444-2	5310-00-176-6521	158	25
19207	10942521	5940-00-738-6272	71	24
OPFG7	10970	4730-01-416-6798	251	65

CROSS REFERENCE INDEXES
PART NUMBER INDEX

FSCM	PART NUMBER	STOCK NUMBER	FIGURE NO	ITEM NO
62445	110 7289	5310-01-246-1387	179	4
		5310-01-246-1387	188	17
71468	110238-0195	5315-01-156-6314	54	8
		5315-01-156-6314	55	8
		5315-01-156-6314	73	7
		5315-01-156-6314	75	12
		5315-01-156-6314	79	11
		5315-01-156-6314	80	11
		5315-01-156-6314	84	7
		5315-01-156-6314	85	2
		5315-01-156-6314	86	2
		5315-01-156-6314	87	18
		5315-01-156-6314	88	14
		5315-01-156-6314	89	23
		5315-01-156-6314	90	19
		5315-01-156-6314	93	4
		5315-01-156-6314	107	10
OPFG7	11034	5325-01-416-3098	251	62
OPFG7	11048	4730-01-416-6800	251	78
OPFG7	11151	5305-01-416-6664	251	81
11083	113-6250	5330-01-360-5933	23	7
75535	11392		241	71
11083	114-8718	5330-01-348-2720	25	3
11139	114017	5935-01-174-1235	55	46
13841	11446	5330-00-247-4174	251	56
58864	11486	5310-01-223-7136	241	33
11083	115-4107		4	8
11083	115-4109	5330-01-361-1456	6	9
11083	115-4165	2815-01-434-5169	4	7
11083	115-4204	3020-01-433-8134	44	12
24995	11500137	6160-01-433-5002	71	32
72582	11500725	5305-01-129-6705	130	37
73342	11501822	5305-01-478-6277	116	1
		5305-01-478-6277	116	4
73342	11505232	5305-01-360-2038	8	22
73342	11505328	5305-01-360-1136	123	2
73342	11506706	5320-01-360-0925	123	4
73342	11513011	5315-01-360-4772	125	75
73342	11514355	5305-01-251-1626	116	2
		5305-01-251-1626	123	17
73342	11515190	5306-01-360-2033	122	16
73342	11515309		125	8
73342	11515310	5306-01-359-9429	125	3
73342	11515315	5305-01-359-8003	125	53
62445	11515316		125	4
73342	11515355	5305-01-388-2091	123	19
73342	11515393	5305-01-424-0075	8	25
73342	11515469	5305-01-359-9445	122	11

CROSS REFERENCE INDEXES
PART NUMBER INDEX

FSCM	PART NUMBER	STOCK NUMBER	FIGURE NO	ITEM NO
11083	1154202	5330-01-360-5939	17	10
11083	1154232	4710-01-361-2533	29	24
92489	11557-3	5340-01-434-1338	71	56
11083	1158543	3040-01-434-8709	31	26
0EJ14	11603	2530-01-251-5296	241	55
19207	11621436-3	5365-01-031-8183	23	11
		5365-01-031-8183	44	2
19207	11630529	1095-00-763-7348	285	3
19207	11630581	5342-00-455-5899	285	4
19207	11630594	2590-00-264-8828	285	5
19207	11639519-1	5331-00-463-0200	67	6
19207	11639519-2	5331-00-462-0907	62	12
19207	11639520	6220-01-067-4717	62	4
19207	11639535	6220-00-179-4324	62	13
19207	11639537	6220-01-108-5105	62	20
19207	11639538-1	6220-01-210-3225	62	18
5A910	11639538-2	6220-01-354-5261	67	10
19207	11639546	6220-00-179-4325	67	7
19207	11643398	9905-00-198-2728	250	7
19207	11649930	5310-00-402-5220	46	28
19207	11668979	5310-01-100-2067	66	6
45225	11863-012	5330-01-417-7795	251	33
11083	119-2924	4320-01-360-9221	17	1
11083	119-2940	5330-01-424-7905	13	4
11083	119-2960	2815-01-434-5171	13	3
11083	119-3036		15	4
11083	119-3061	2815-01-362-1159	15	9
11083	119-3075	6685-01-438-6660	43	14
0SHR6	119S00003	2540-01-476-5626	226	31
		2540-01-476-5626	227	41
0EJ14	11954	2520-01-344-9376	241	17
0EJ14	11969	5306-01-346-5613	241	20
78500	1199-B-3226	4730-01-082-3178	132	2
78500	1199R2176	5315-00-880-6027	133	37
		5315-00-880-6027	135	37
81343	12-12 430360CA	4730-01-479-9265	157	22
94135	12Z5056-35	5315-00-234-1861	152	23
71468	120-1809-000	5935-01-152-6814	72	11
		5935-01-152-6814	249	30
71468	120-1870-000	5935-01-153-8291	75	10
71468	120-1873-000	5935-01-153-7519	87	20
		5935-01-153-7519	88	17
77060	12010293	5975-01-226-8078	90	12
77060	12015793	5935-01-292-2336	77	7
77060	1203 4398	5935-01-336-6408	54	49
77060	12040753	5935-01-319-2334	89	28
77060	12048074	5940-01-366-1563	54	43
		5940-01-366-1563	55	54

CROSS REFERENCE INDEXES
PART NUMBER INDEX

FSCM	PART NUMBER	STOCK NUMBER	FIGURE NO	ITEM NO
78500	1205-B-2004	5330-01-292-9573	136	10
78500	1205-C-2005	5330-01-271-9347	136	2
78500	1205F2164	5330-01-362-3392	132	19
77060	12059168	5340-01-365-1035	54	44
		5340-01-365-1035	55	55
13445	12080	5935-01-372-1986	80	5
27618	12084P11	5310-00-274-8041	8	30
0EJ14	12088	2520-01-346-0053	241	27
73342	12092196	5340-01-359-8809	123	20
77060	12103881	5940-01-370-5059	54	50
		5940-01-370-5059	77	16
		5940-01-370-5059	89	27
		5940-01-370-5059	90	10
77060	12124582	5999-01-406-4110	77	9
73342	12129691	5905-01-477-2349	125	103
0RYZ9	12129750	5999-01-479-7726	55	17
		5999-01-479-7726	78	13
30327	122B1-2X1-2	4730-00-595-3108	287	19
78500	1225K1259	3120-01-362-4365	132	21
78500	1225K817	3120-01-131-2083	132	11
		3120-01-131-2083	132	61
19207	12258937-1	6625-01-169-2437	60	7
19207	12258940-4	5935-01-154-6233	54	9
		5935-01-154-6233	55	9
		5935-01-154-6233	107	9
19207	12258940-7		80	9
19207	12258943	5935-01-114-5354	81	21
19207	12269868	4020-01-092-0331	71	19
78500	1227E1487	5310-01-391-5248	136	7
19207	12277381	5340-01-128-9558	35	11
78500	1228H1152	3120-01-362-4366	132	53
		3120-01-362-4366	134	39
78500	1228J1154	3120-01-362-4370	132	29
		3120-01-362-4370	134	15
78500	1228K1155	3120-01-362-4367	132	50
		3120-01-362-4367	134	36
19207	12287561-1	5306-01-083-5536	66	10
78500	1229-C-1511	5310-01-325-7280	133	2
		5310-01-325-7280	133	17
		5310-01-325-7280	135	2
		5310-01-325-7280	135	17
78500	1229-M-1625	5310-01-059-7130	132	4
78500	1229-S-513-C	5310-01-062-3384	136	6
78500	1229-T-4570	3120-01-391-2219	132	10
		3120-01-391-2219	132	60
78500	1229-Y-1507	5310-01-205-2830	132	63
		5310-01-205-2830	134	6
78500	1229A4161	3120-01-362-4371	132	28

CROSS REFERENCE INDEXES
PART NUMBER INDEX

FSCM	PART NUMBER	STOCK NUMBER	FIGURE NO	ITEM NO
		3120-01-362-4371	134	14
78500	1229C1121P	5325-01-362-4998	134	3
78500	1229G4401	5310-01-363-7164	133	35
		5310-01-363-7164	135	35
78500	1229K3131	5325-01-362-6127	132	38
		5325-01-362-6127	134	24
78500	1229K4119	3120-01-362-4364	132	20
78500	1229L4276	3120-01-362-4363	133	12
		3120-01-362-4363	135	12
78500	1229W4157	3120-01-362-4369	132	49
		3120-01-362-4369	134	35
78500	1229X4106	3120-01-362-4362	133	10
		3120-01-362-4362	135	10
78500	1229Z4160	3120-01-362-4368	132	51
		3120-01-362-4368	134	37
11083	123-4940		290	13
11083	123-4941	5210-01-481-4860	290	23
19207	12301125	5310-01-210-0199	158	7
7X677	12337902	5305-01-251-1626	120	2
		5305-01-251-1626	120	16
		5305-01-251-1626	128	3
19207	12338078	2520-01-268-1051	261	25
		2520-01-268-1051	262	8
19207	12339320	6150-01-478-4782	71	28
19207	12340917	7690-01-256-4909	250	3
19207	12342303	5935-01-384-2610	71	17
19207	12342306	5340-01-315-7223	71	20
19207	12357896	6695-01-326-4706	62	19
		6695-01-326-4706	67	8
19207	12357897	6220-01-319-5509	62	17
		6220-01-319-5509	67	11
19207	12360840-2	6240-01-456-5410	66	4
19207	12360850-2	6220-01-387-4250	62	9
5A910	12360865-1	6240-01-354-1221	67	16
19207	12360870-1	6220-01-293-2627	62	8
19207	12360910-2	6220-01-364-1671	66	1
19207	12360911		66	5
5A910	12360912	6220-01-411-3584	66	2
0EJ14	12375	3020-01-375-1522	241	54
0EJ14	12376	3040-01-374-5548	241	21
0EJ14	12377	2530-01-345-0815	241	30
0FW39	12378442	2510-01-372-1556	52	2
0FW39	12378442-001	2510-01-478-7423	52	2
19207	12378452	2510-01-383-2372	53	4
19207	12378453	2510-01-385-8887	53	1
19207	12378483	2510-01-395-7278	210	6
0FW39	12378484	2510-01-375-1900	209	1
0FW39	12378540	6150-01-377-0409	76	1

CROSS REFERENCE INDEXES
PART NUMBER INDEX

FSCM	PART NUMBER	STOCK NUMBER	FIGURE NO	ITEM NO
19207	12378618-004	5930-01-372-2263	52	36
19207	12378618-005	5930-01-372-2261	52	52
19207	12378618-006	5930-01-372-2264	52	32
19207	12378618-007	5930-01-372-2262	52	40
0FW39	12378618-008	5895-01-443-0848	53	16
19207	12378618-023	6210-01-433-1895	52	48
19207	12378620-001	5930-01-372-5385	52	43
		5930-01-372-5385	52	47
19207	12378620-002	5930-01-381-7489	52	31
		5930-01-381-7489	52	35
		5930-01-381-7489	52	39
		5930-01-381-7489	52	51
		5930-01-381-7489	53	9
		5930-01-381-7489	53	17
0FW39	12378632-002		241	6
0FW39	12378633-001		BULK	71
0FW39	12378633-001X280		241	5
19207	12378642-004	4030-01-391-9599	168	5
		4030-01-391-9599	172	7
19207	12378685-001	6150-01-376-7889	106	1
0FW39	12378722	6680-01-365-8024	52	67
19207	12378726	2530-01-422-2827	139	8
19207	12378750	5342-01-384-9527	152	5
19207	12378753	5360-01-386-6087	161	6
0FW39	12378759	5365-01-374-9853	193	4
19207	12378772	5340-01-370-7066	182	10
19207	12378774	5306-01-371-0876	177	6
19207	12378784-001	6110-01-376-2260	59	9
19207	12378796	6625-01-383-2558	52	17
0FW39	12378798-002	6620-01-376-3744	52	20
19207	12378800	5905-01-407-0035	52	3
19207	12378806	3120-01-457-9719	182	13
19207	12378814-001	2520-01-480-2088	243	8
06721	12378832	2530-01-477-6586	138	1
0FW39	12378837-001		141	21
			147	5
			154	9
			155	4
19207	12378862-002		49	1
0FW39	12378865-001	5340-01-372-5127	30	15
0FW39	12378882-006		41	35
19207	12378887	2590-01-384-0894	126	8
19207	12378889-001	4710-01-377-6616	164	2
19207	12378893	5340-01-372-5693	41	31
0FW39	12378898	2590-01-373-6358	41	31
19207	12412478-04	5310-01-381-9901	71	3
		5310-01-381-9901	71	50
19207	12414243	5930-01-384-9598	154	6

CROSS REFERENCE INDEXES
PART NUMBER INDEX

FSCM	PART NUMBER	STOCK NUMBER	FIGURE NO	ITEM NO
19207	12414256	8145-01-413-8521	262	1
19207	12414260-002	5935-01-375-0563	54	11
		5935-01-375-0563	55	11
19207	12414262	5935-01-388-7318	54	64
		5935-01-388-7318	55	85
71468	12414268-001	5999-01-385-8325	54	14
		5999-01-385-8325	55	14
19207	12414270-001	5945-01-360-3099	54	81
		5945-01-360-3099	55	98
19207	12414270-002	5945-01-360-6118	54	85
		5945-01-360-6118	55	101
19207	12414279-001	6620-01-452-1161	52	8
19207	12414285	2510-01-374-2429	2	5
19207	12414286	2590-01-363-7325	3	8
19207	12414287	2510-01-365-8977	3	6
19207	12414289-001	2510-01-389-9627	2	1
19207	12414290-001	2510-01-390-1448	2	16
0FW39	12414306-001	2590-01-443-2208	46	46
19207	12414307-016	5306-01-385-7034	258	45
19207	12414307-023	5306-01-374-1078	28	15
		5306-01-374-1078	35	8
		5306-01-374-1078	40	13
		5306-01-374-1078	198	1
		5306-01-374-1078	260	6
		5306-01-374-1078	260	14
19207	12414307-024	5306-01-384-3431	35	13
		5306-01-384-3431	194	12
		5306-01-384-3431	198	5
19207	12414307-025	5306-01-385-6980	194	9
		5306-01-385-6980	198	20
19207	12414307-035	5306-01-369-6095	41	29
		5306-01-369-6095	216	7
19207	12414307-037	5306-01-330-8490	2	10
		5306-01-330-8490	28	18
		5306-01-330-8490	173	8
		5306-01-330-8490	207	1
		5306-01-330-8490	253	8
19207	12414307-038	5306-01-453-8608	173	3
19207	12414307-039	5305-01-395-0143	46	44
		5305-01-395-0143	210	5
19207	12414307-049	5306-01-377-0771	26	50
19207	12414307-050	5306-01-377-0852	26	39
0FW39	12414307-063	5306-01-369-8191	26	35
		5306-01-369-8191	41	28
		5306-01-369-8191	168	1
		5306-01-369-8191	172	3
		5306-01-369-8191	194	5
		5306-01-369-8191	251	9

CROSS REFERENCE INDEXES
PART NUMBER INDEX

FSCM	PART NUMBER	STOCK NUMBER	FIGURE NO	ITEM NO
19207	12414307-064	5306-01-369-0765	38	1
		5306-01-369-0765	39	1
		5306-01-369-0765	40	5
		5306-01-369-0765	41	22
		5306-01-369-0765	151	10
		5306-01-369-0765	165	10
		5306-01-369-0765	168	2
		5306-01-369-0765	168	2
		5306-01-369-0765	172	10
		5306-01-369-0765	175	1
		5306-01-369-0765	192	22
		5306-01-369-0765	242	2
		19207	12414307-066	5306-01-377-1072
5306-01-377-1072	242			33
19207	12414307-069	5306-01-387-6046	260	30
19207	12414307-070	5306-01-389-0139	175	10
19207	12414307-077	5305-01-374-1086	114	4
		5305-01-374-1086	172	8
19207	12414307-078	5306-01-369-8193	2	14
		5306-01-369-8193	105	7
		5306-01-369-8193	172	11
		5306-01-369-8193	191	28
		5306-01-369-8193	209	11
19207	12414307-079	5306-01-381-9941	2	15
		5306-01-381-9941	242	6
19207	12414307-081	5306-01-371-7162	175	4
19207	12414307-083	5306-01-381-9869	167	38
		5306-01-381-9869	177	7
		5306-01-381-9869	180	13
		5306-01-381-9869	209	10
19207	12414307-086		180	14
19207	12414307-087	5306-01-387-8001	2	11
19207	12414307-088	5305-01-373-4832	182	9
		5305-01-373-4832	242	23
19207	12414307-092	5306-01-389-0093	30	11
19207	12414307-138	5306-01-372-0786	30	1
		5306-01-372-0786	167	22
		5306-01-372-0786	172	17
		5306-01-372-0786	176	2
		5306-01-372-0786	179	1
		5306-01-372-0786	260	1
		5306-01-372-0786	260	1
19207	12414307-139	5306-01-386-7853	167	40
19207	12414307-140	5306-01-372-3536	162	2
		5306-01-372-3536	168	2
		5306-01-372-3536	175	12
		5306-01-372-3536	210	14
		5306-01-372-3536	260	3
19207	12414307-141	5306-01-371-7161	41	30

CROSS REFERENCE INDEXES
PART NUMBER INDEX

FSCM	PART NUMBER	STOCK NUMBER	FIGURE NO	ITEM NO
		5306-01-371-7161	114	7
		5306-01-371-7161	166	14
		5306-01-371-7161	166	33
		5306-01-371-7161	167	13
		5306-01-371-7161	215	17
		5306-01-371-7161	241	10
		5306-01-371-7161	242	39
19207	12414307-142	5306-01-372-3537	174	5
19207	12414307-143	5306-01-372-0787	30	3
		5306-01-372-0787	175	12
		5306-01-372-0787	241	9
19207	12414307-144	5306-01-387-0075	162	3
		5306-01-387-0075	166	12
		5306-01-387-0075	167	12
		5306-01-387-0075	176	12
19207	12414307-145	5306-01-386-3966	71	12
		5306-01-386-3966	166	9
		5306-01-386-3966	167	8
		5306-01-386-3966	242	17
19207	12414307-146	5306-01-381-9797	162	4
		5306-01-381-9797	172	16
19207	12414307-147	5306-01-377-0750	176	1
		5306-01-377-0750	257	24
19207	12414307-148	5306-01-453-8618	166	28
		5306-01-453-8618	167	28
19207	12414307-149	5306-01-384-3485	114	3
		5306-01-384-3485	172	15
		5306-01-384-3485	175	11
		5306-01-384-3485	176	24
		5306-01-384-3485	260	2
19207	12414307-150	5306-01-390-1141	30	4
		5306-01-390-1141	167	32
		5306-01-390-1141	175	11
19207	12414307-151	5306-01-389-0076	71	21
19207	12414307-162		166	13
			167	14
19207	12414307-163		41	26
			166	17
			167	11
19207	12414307-173	5306-01-382-7538	162	1
		5306-01-382-7538	166	5
		5306-01-382-7538	167	5
19207	12414307-174	5306-01-387-0097	171	11
19207	12414307-194	5305-01-374-1087	2	4
19207	12414308-002	5310-01-381-9819	26	49
		5310-01-381-9819	41	18
		5310-01-381-9819	60	13
		5310-01-381-9819	126	24

CROSS REFERENCE INDEXES
PART NUMBER INDEX

FSCM	PART NUMBER	STOCK NUMBER	FIGURE NO	ITEM NO
		5310-01-381-9819	142	13
		5310-01-381-9819	151	7
		5310-01-381-9819	192	1
		5310-01-381-9819	192	9
		5310-01-381-9819	251	14
		5310-01-381-9819	258	51
19207	12414308-004	5310-01-369-5703	173	2
19207	12414308-007	5310-01-369-6073	46	54
		5310-01-369-6073	105	4
		5310-01-369-6073	167	27
		5310-01-369-6073	177	2
		5310-01-369-6073	180	12
		5310-01-369-6073	209	9
19207	12414308-017	5310-01-381-9830	28	11
		5310-01-381-9830	35	14
		5310-01-381-9830	40	12
		5310-01-381-9830	105	11
		5310-01-381-9830	150	1
		5310-01-381-9830	194	13
		5310-01-381-9830	198	3
		5310-01-381-9830	260	5
19207	12414308-018	5310-01-369-3337	2	12
		5310-01-369-3337	46	43
		5310-01-369-3337	207	14
		5310-01-369-3337	253	4
		5310-01-369-3337	258	42
19207	12414308-019	5310-01-369-9522	26	40
		5310-01-369-9522	30	10
		5310-01-369-9522	38	7
		5310-01-369-9522	39	3
		5310-01-369-9522	40	7
		5310-01-369-9522	41	21
		5310-01-369-9522	41	25
		5310-01-369-9522	151	6
		5310-01-369-9522	165	9
		5310-01-369-9522	168	4
		5310-01-369-9522	168	4
		5310-01-369-9522	168	6
		5310-01-369-9522	172	5
		5310-01-369-9522	175	3
		5310-01-369-9522	175	3
		5310-01-369-9522	192	31
		5310-01-369-9522	194	6
		5310-01-369-9522	242	4
		5310-01-369-9522	251	15
		5310-01-369-9522	260	10
19207	12414308-020	5310-01-381-9849	26	41
		5310-01-381-9849	26	41

CROSS REFERENCE INDEXES
PART NUMBER INDEX

FSCM	PART NUMBER	STOCK NUMBER	FIGURE NO	ITEM NO		
19207	12414308-021	5310-01-369-3338	2	9		
		5310-01-369-3338	105	8		
		5310-01-369-3338	172	14		
		5310-01-369-3338	175	8		
		5310-01-369-3338	182	14		
		5310-01-369-3338	191	33		
		5310-01-369-3338	242	1		
		5310-01-369-3338	259	11		
		19207	12414308-022	5310-01-417-1262	141	14
				5310-01-417-1262	192	18
19207	12414308-025	5310-01-369-6706	30	29		
		5310-01-369-6706	41	23		
		5310-01-369-6706	71	13		
		5310-01-369-6706	114	6		
		5310-01-369-6706	162	5		
		5310-01-369-6706	166	1		
		5310-01-369-6706	166	32		
		5310-01-369-6706	167	1		
		5310-01-369-6706	167	1		
		5310-01-369-6706	168	4		
		5310-01-369-6706	172	19		
		5310-01-369-6706	174	3		
		5310-01-369-6706	175	13		
		5310-01-369-6706	176	8		
		5310-01-369-6706	179	2		
		5310-01-369-6706	180	1		
		5310-01-369-6706	181	4		
		5310-01-369-6706	210	15		
		5310-01-369-6706	215	18		
		19207	12414308-027	5310-01-369-3339	241	1
5310-01-369-6706	242			10		
5310-01-369-6706	242			40		
5310-01-369-6706	257			14		
5310-01-369-6706	260			4		
5310-01-369-3339	166			4		
5310-01-369-3339	167			4		
5310-01-369-3339	171			10		
5310-01-369-3339	180			8		
5310-01-369-3339	182			6		
19207	12414309-022	5305-01-385-0754	156	18		
19207	12414309-034	5305-01-389-7009	258	39		
19207	12414309-046	5306-01-387-3083	242	25		
19207	12414309-048	5306-01-K62-5199	143	7		
19207	12414310-026	5305-12-344-8693	185	16		
19207	12414310-033	5305-12-142-5728	185	12		
19207	12414310-044	5305-01-384-3487	59	10		
		5305-01-384-3487	185	22		
19207	12414310-045	5305-01-479-1079	202	10		

CROSS REFERENCE INDEXES
PART NUMBER INDEX

FSCM	PART NUMBER	STOCK NUMBER	FIGURE NO	ITEM NO
		5305-01-479-1079	203	19
19207	12414310-046	5305-01-374-5394	185	1
		5305-01-374-5394	185	1
		5305-01-374-5394	197	2
		5305-01-374-5394	201	2
19207	12414310-048	5305-01-375-7158	186	8
		5305-01-375-7158	188	9
		5305-01-375-7158	202	16
19207	12414314-004	5310-01-389-8037	258	49
19207	12414315-002	5310-01-374-1381	69	2
		5310-01-374-1381	105	14
		5310-01-374-1381	189	3
19207	12414315-003	5310-01-374-1382	60	16
		5310-01-374-1382	64	1
		5310-01-374-1382	75	3
		5310-01-374-1382	207	9
		5310-01-374-1382	244	3
		5310-01-374-1382	248	3
19207	12414315-006	5310-01-369-3332	21	8
		5310-01-369-3332	46	49
		5310-01-369-3332	81	4
		5310-01-369-3332	115	3
		5310-01-369-3332	126	2
		5310-01-369-3332	140	15
		5310-01-369-3332	142	9
		5310-01-369-3332	143	4
		5310-01-369-3332	144	7
		5310-01-369-3332	145	11
		5310-01-369-3332	146	11
		5310-01-369-3332	147	6
		5310-01-369-3332	148	8
		5310-01-369-3332	150	8
		5310-01-369-3332	152	2
		5310-01-369-3332	154	13
		5310-01-369-3332	155	7
		5310-01-369-3332	199	3
		5310-01-369-3332	247	7
		5310-01-369-3332	258	25
19207	12414315-009	5310-01-365-7236	36	6
		5310-01-365-7236	40	8
		5310-01-365-7236	192	44
		5310-01-365-7236	242	36
		5310-01-365-7236	251	3
		5310-01-365-7236	286	11
19207	12414315-011	5310-01-368-8667	40	9
		5310-01-368-8667	176	6
		5310-01-368-8667	178	11
		5310-01-368-8667	242	28

CROSS REFERENCE INDEXES
PART NUMBER INDEX

FSCM	PART NUMBER	STOCK NUMBER	FIGURE NO	ITEM NO
19207	12414315-012	5310-01-369-3331	143	12
19207	12414315-017	5310-01-368-8065	257	3
19207	12414315-020	5310-01-372-6337	191	11
19207	12414315-021	5310-01-434-3778	181	7
0FW39	12414315-031	5310-01-465-5997	71	43
19207	12414319-024	5305-01-389-7965	184	9
		5305-01-389-7965	184	38
19207	12414319-026	5305-01-374-2294	184	12
		5305-01-374-2294	184	34
0FW39	12414321-001	2540-01-414-1245	204	5
0FW39	12414321-002	2540-01-399-0878	204	5
78385	12414334-001	2520-01-361-8237	126	17
19207	12414335-001	2540-01-360-8047	206	5
19207	12414335-002	2540-01-360-8046	205	9
19207	12414337	5342-01-362-4582	46	50
19207	12414341-001	5340-01-444-2639	46	45
0FW39	12414355-001	2510-01-436-1359	197	16
0FW39	12414355-002	2510-01-363-2562	197	16
0FW39	12414356-001	2510-01-364-1626	196	9
0FW39	12414357	2510-01-372-4839	180	9
		2510-01-372-4839	181	3
0FW39	12414360	2510-01-365-7152	195	9
0FW39	12414369-001	4310-01-372-4220	141	3
19207	12414369-002	4310-01-372-5070	287	2
14120	12414372-001	2530-01-368-9501	163	3
0FW39	12414373	3040-01-389-7019	163	9
19207	12414374	5342-01-362-6229	7	16
19207	12414377	2920-01-363-2525	7	14
0FW39	12414381-001	4710-01-370-4819	126	16
19207	12414388	5340-01-361-7907	157	17
19207	12414397	8145-01-413-8516	261	1
0FW39	12414398-003	2815-01-419-0222	1	1
19207	12414401	2510-01-364-5702	3	16
0FW39	12414411-004	2530-01-439-7482	144	6
19207	12414419-039	5305-01-386-7845	53	5
		5305-01-386-7845	208	3
		5305-01-386-7845	208	15
19207	12414419-040	5305-01-387-6195	52	26
19207	12414419-042	5305-01-372-1266	52	63
		5305-01-372-1266	63	10
		5305-01-372-1266	81	10
		5305-01-372-1266	108	5
19207	12414419-054	5305-01-382-4111	53	2
		5305-01-382-4111	58	1
19207	12414419-055	5305-01-387-2156	58	2
		5305-01-387-2156	253	11
0FW39	12414419-056	5305-01-375-2855	185	29
		5305-01-375-2855	189	20

CROSS REFERENCE INDEXES
PART NUMBER INDEX

FSCM	PART NUMBER	STOCK NUMBER	FIGURE NO	ITEM NO
		5305-01-375-2855	207	8
		5305-01-375-2855	250	20
19207	12414419-058	5305-01-375-2856	60	14
		5305-01-375-2856	190	4
		5305-01-375-2856	192	33
19207	12414419-080	5305-01-268-9100	105	17
		5305-01-268-9100	151	23
19207	12414419-081	5305-01-395-0138	142	16
19207	12414419-089	5305-01-386-3501	259	24
19207	12414419-095	5305-01-453-9537	46	48
		5305-01-453-9537	204	4
		5305-01-453-9537	253	1
19207	12414419-097	5305-01-441-3346	21	14
19207	12414419-104	5305-01-334-9657	143	11
19207	12414419-106	5305-01-394-9284	37	7
19207	12414419-109	5305-01-389-1253	26	38
19207	12414419-112	5305-01-362-9797	157	19
		5305-01-362-9797	191	27
0FW39	12414419-117	5305-01-456-3031	175	34
19207	12414419-128	5305-01-377-0696	198	16
19207	12414419-135	5305-01-231-7406	192	28
19207	12414419-136	5305-01-387-6177	40	11
		5305-01-387-6177	141	28
		5305-01-387-6177	192	32
0FW39	12414419-287	5305-01-476-2148	71	34
0FW39	12414419-323	5305-01-459-9091	71	53
19207	12414419-324		141	32
0FW39	12414419-326		71	52
19207	12414419-459	5305-01-459-9100	183	3
		5305-01-459-9100	184	43
19207	12414420-002	5340-01-388-9103	158	10
19207	12414420-004	5310-01-370-0010	158	11
0FW39	12414424	4720-01-370-0263	28	10
0FW39	12414432	5340-01-365-8143	3	10
19207	12414435-003	4710-01-362-5600	43	1
0FW39	12414438-003	2520-01-418-9010	113	1
19207	12414442	4710-01-384-6214	21	17
19207	12414449-001	4710-01-363-2597	43	22
19207	12414450-001	4710-01-390-4471	43	25
19207	12414461	5340-01-384-0746	21	9
19207	12414463-001	4710-01-362-5599	43	26
19207	12414473-008	5310-01-450-7780	185	15
19207	12414473-009	5310-01-384-1977	52	27
19207	12414473-010	5310-01-374-6990	71	4
		5310-01-374-6990	71	49
		5310-01-374-6990	201	1
		5310-01-374-6990	285	2
0FW39	12414473-014	5310-01-363-0740	7	12

CROSS REFERENCE INDEXES
PART NUMBER INDEX

FSCM	PART NUMBER	STOCK NUMBER	FIGURE NO	ITEM NO
		5310-01-363-0740	26	37
		5310-01-363-0740	34	12
		5310-01-363-0740	36	5
		5310-01-363-0740	157	18
		5310-01-363-0740	191	21
		5310-01-363-0740	192	41
		5310-01-363-0740	198	7
		5310-01-363-0740	207	3
		5310-01-363-0740	286	12
19207	12414473-016	5310-01-375-0659	46	51
		5310-01-375-0659	191	32
		5310-01-375-0659	257	1
19207	12414473-020	5310-01-369-8923	180	7
		5310-01-369-8923	181	6
0FW39	12414473-056	5310-01-363-0740	71	40
		5310-01-363-0740	141	31
19207	12414474-008	5310-01-064-3613	208	5
		5310-01-064-3613	208	11
19207	12414474-009	5310-01-378-3135	188	23
		5310-01-378-3135	190	1
		5310-01-378-3135	250	23
19207	12414474-010	5310-01-370-7447	36	17
		5310-01-370-7447	36	31
		5310-01-370-7447	59	7
		5310-01-370-7447	81	12
		5310-01-370-7447	184	18
		5310-01-370-7447	184	31
		5310-01-370-7447	189	15
		5310-01-370-7447	208	13
19207	12414474-011	5310-01-363-4879	194	3
		5310-01-363-4879	198	12
19207	12414474-014	5310-01-369-8654	177	4
19207	12414474-015	5310-01-363-4881	198	14
19207	12414474-017	5310-01-370-9104	179	3
19207	12414474-018	5310-01-376-0488	191	34
19207	12414474-023	5310-01-395-0816	210	20
0FW39	12414474-040	5310-01-465-4861	71	41
		5310-01-465-4861	141	30
19207	12414475-068	5305-01-374-1790	184	26
		5305-01-374-1790	247	11
19207	12414475-081	5305-01-374-1787	188	15
19207	12414475-115	5305-01-372-4711	191	5
19207	12414475-125	5305-01-372-4712	191	6
19207	12414475-131	5305-01-363-0703	40	3
19207	12414475-224	5305-01-460-0695	158	31
19207	12414502	4720-01-363-2320	26	24
19207	12414504-001	4710-01-390-5716	157	23
0FW39	12414510	2510-01-377-6603	166	15

CROSS REFERENCE INDEXES
PART NUMBER INDEX

FSCM	PART NUMBER	STOCK NUMBER	FIGURE NO	ITEM NO
		2510-01-377-6603	167	15
19207	12414511	2510-01-377-3124	166	18
		2510-01-377-3124	167	21
19207	12414512	2590-01-426-2347	166	20
		2590-01-426-2347	167	20
19207	12414551-010	5306-01-439-0022	150	6
19207	12414551-052	5306-01-369-7504	176	10
		5306-01-369-7504	178	12
19207	12414551-124	5306-01-369-8192	180	4
		5306-01-369-8192	182	1
		5306-01-369-8192	191	19
19207	12414551-126	5305-01-369-3264	182	11
19207	12414551-133	5306-01-434-0875	181	5
19207	12414553-002	4720-01-439-5077	43	17
0FW39	12414553-009	4720-01-370-2820	41	12
19207	12414553-011	4720-01-468-3670	41	14
19207	12414554-001	4710-01-363-2594	43	34
19207	12414555-001	4710-01-363-2596	43	36
19207	12414559-021	5310-01-374-4517	36	14
19207	12414560-011	5310-01-421-9556	60	15
		5310-01-421-9556	250	21
19207	12414560-013	5310-12-319-0394	71	15
19207	12414560-014	5310-01-384-0162	26	52
19207	12414560-018	5310-01-381-3281	161	23
		5310-01-381-3281	246	12
		5310-01-381-3281	246	12
		5310-01-381-3281	251	6
19207	12414560-019	5310-01-369-6074	175	35
		5310-01-369-6074	177	3
19207	12414560-021	5310-01-442-1717	35	15
19207	12414560-029	5310-01-395-0817	210	21
19207	12414566-001	5305-01-362-9796	2	2
		5305-01-362-9796	3	9
		5305-01-362-9796	46	52
19207	12414566-002	5305-01-362-9795	3	5
19207	12414570-013	5310-01-374-4515	62	2
		5310-01-374-4515	75	2
19207	12414570-015	5310-01-388-2043	70	4
		5310-01-388-2043	80	2
		5310-01-388-2043	105	18
		5310-01-388-2043	151	14
19207	12414570-021	5310-01-374-4516	105	12
0FW39	12414572-004	2990-01-363-2469	38	9
0FW39	12414575-040	5305-01-470-6188	197	2
19207	12414575-047	5305-01-445-3738	203	2
19207	12414576-169	5307-01-390-1878	46	47
19207	12414577	2510-01-377-6604	166	36
		2510-01-377-6604	167	42

CROSS REFERENCE INDEXES
PART NUMBER INDEX

FSCM	PART NUMBER	STOCK NUMBER	FIGURE NO	ITEM NO
19207	12414578	5340-01-372-0145	143	5
0FW39	12414579-001	5340-01-448-0474	260	29
0FW39	12414582-004	5365-01-377-1995	184	3
		5365-01-377-1995	184	44
		5365-01-377-1995	199	16
19207	12414582-006	5310-01-372-5686	191	24
		5310-01-372-5686	242	27
19207	12414586	2530-01-384-1284	162	12
19207	12414592	5340-01-376-9486	166	3
		5340-01-376-9486	167	3
19207	12414609-001	2540-01-460-7210	39	6
0FW39	12414610-004	2990-01-372-5033	38	3
0FW39	12414611-001	2990-01-454-4337	39	7
19207	12414624	5930-01-374-5470	54	106
		5930-01-374-5470	55	122
0FW39	12414627-003	2990-01-387-7205	40	1
0FW39	12414629-005		40	6
0FW39	12414630	2990-01-375-8110	39	2
19207	12414636	4710-01-383-5064	26	26
0B832	12414642	5999-01-372-4231	105	9
0FW39	12414643	4820-01-374-2819	19	4
		4820-01-374-2819	129	3
19207	12414665	5365-01-375-2172	2	13
19207	12414667-001	3040-01-382-8736	138	5
		3040-01-382-8736	139	12
19207	12414668-001	4730-01-384-1441	138	2
		4730-01-384-1441	139	9
0FW39	12414669-001X235		30	33
0VXY8	12414669-002		BULK	72
19207	12414669-002X416		30	32
19207	12414669-003X378		260	8
98624	12414669-004X241		260	28
19207	12414675-013	5325-12-156-4447	175	22
19205	12414675-048	5325-01-381-9806	161	2
49058	12414686	4720-01-363-8971	28	4
19207	12414694-001	4720-01-439-9698	140	7
19207	12414694-002	4720-01-439-9700	140	4
19207	12414698-001	4720-01-439-7036	258	17
0FW39	12414698-002	5305-01-389-7009	258	16
19207	12414699-001	4720-01-440-3701	258	6
19207	12414714	5340-01-371-7188	108	3
0FW39	12414730-001		250	9
19207	12414732	9905-01-393-6277	250	9
19207	12414739	2510-01-400-2670	212	9
19207	12414742	2590-01-384-0717	209	5
		2590-01-384-0717	210	10
0FW39	12414743	5340-01-438-8908	212	1
0FW39	12414744	2510-01-374-3022	183	1

CROSS REFERENCE INDEXES
PART NUMBER INDEX

FSCM	PART NUMBER	STOCK NUMBER	FIGURE NO	ITEM NO
0FW39	12414915	2510-01-375-1901	183	2
0FW39	12414916	2510-01-374-3120	183	2
0FW39	12414944	2510-01-454-3438	184	1
19207	12414950	2510-01-417-2749	184	14
19207	12415050	2510-01-417-5847	184	6
19207	12415120	2510-01-417-9339	184	21
0FW39	12415145	2510-01-399-1816	184	16
19207	12415160	2510-01-411-3968	184	22
19207	12415180	2510-01-417-6192	184	50
19207	12415210	2510-01-417-6193	184	35
19207	12415240	2510-01-417-6190	184	47
19207	12415265	2510-01-398-5570	184	29
0FW39	12415300	3040-01-375-7325	184	10
		3040-01-375-7325	184	37
19207	12415301	5340-01-377-7216	184	8
		5340-01-377-7216	184	32
0FW39	12415302	5340-01-377-1545	184	11
		5340-01-377-1545	184	36
0FW39	12415304	5340-01-389-2348	184	23
0FW39	12415305	2510-01-375-7990	184	15
0FW39	12415306	5340-01-376-2889	184	24
0FW39	12415307	5340-01-376-0672	184	46
0FW39	12415308	2510-01-375-7991	184	4
0FW39	12415309	2510-01-375-7992	184	49
0FW39	12415312	2510-01-375-7993	184	41
0FW39	12415313	4910-01-378-8897	184	28
0FW39	12415314	4910-01-393-4531	184	25
0FW39	12415320-001		183	6
			184	45
0FW39	12415321-001		183	5
			184	51
0FW39	12415322-001		183	5
			184	42
19207	12415745		215	1
0FW39	12415763		240	10
19207	12416354	5975-01-382-5358	239	2
19207	12416360		215	2
19207	12416365		215	19
19207	12416367		224	2
19207	12416368		222	2
19207	12416370	9510-01-480-4769	216	1
19207	12416372	5342-01-384-0377	224	1
19207	12416374	5342-01-386-8153	222	1
0FW39	12416376	2540-01-398-4505	222	7
		2540-01-398-4505	223	27
19207	12416380	2510-01-381-1817	219	1
19207	12416382	5305-01-398-1288	222	30
19207	12416384	9510-01-480-4768	224	10

CROSS REFERENCE INDEXES
PART NUMBER INDEX

FSCM	PART NUMBER	STOCK NUMBER	FIGURE NO	ITEM NO
19207	12416386		225	16
19207	12416387		225	4
19207	12416388	2540-01-386-6897	225	15
19207	12416389	2590-01-455-4543	225	4
19207	12416407	5340-01-386-3522	219	3
19207	12416408	5340-01-386-3479	219	16
0FW39	12416413		229	5
19207	12416414	5999-01-479-7744	235	28
19207	12416417	9320-01-468-6696	BULK	73
19207	12416417X		222	3
			223	47
			224	3
0FW39	12416443	5365-01-453-7986	222	5
		5365-01-453-7986	223	21
0FW39	12416444-002	5365-01-397-5097	222	4
		5365-01-397-5097	223	28
19207	12416444-003	5365-01-397-5098	222	19
19207	12416444-004	5365-01-479-5551	223	33
19207	12416447	3040-01-398-8354	222	11
		3040-01-398-8354	223	8
19207	12416448	5365-01-398-2344	222	37
19207	12416449-001	2540-01-479-8251	222	33
19207	12416449-002	2540-01-398-8355	222	18
19207	12416450	3040-01-406-3930	222	21
19207	12416455	3040-01-479-9532	222	35
19207	12416456		221	13
19207	12416457	5340-01-384-9538	221	3
0FW39	12416458-001	5365-01-384-6869	221	2
19207	12416467	5330-01-385-3769	219	6
19207	12416468	5340-01-384-0113	219	5
19207	12416479-001	2590-01-397-7844	215	16
19207	12416479-002	2590-01-412-2663	215	13
19207	12416481-001	9905-01-400-1409	240	11
19207	12416481-002	9905-01-400-1411	240	12
0FW39	12416502		239	7
19207	12416511-001		236	13
19207	12416541		219	28
0FW39	12416546	9905-01-388-3659	240	4
0FW39	12416547	9905-01-387-7439	240	8
19207	12416548	9905-01-387-3975	240	5
19207	12416549	9905-01-387-7385	240	9
19207	12416550	9905-01-388-2276	240	7
19207	12416551	9905-01-388-7836	240	6
19207	12416552-001		240	14
19207	12416554	9905-01-400-1415	240	13
19207	12416555	9905-01-410-8866	240	15
0FW39	12416557	5340-01-480-2164	222	15
		5340-01-480-2164	223	46

CROSS REFERENCE INDEXES
PART NUMBER INDEX

FSCM	PART NUMBER	STOCK NUMBER	FIGURE NO	ITEM NO
0FW39	12416563	4730-01-398-5654	222	14
		4730-01-398-5654	223	45
19207	12416565	2540-01-479-8237	222	39
		2540-01-479-8237	223	44
0FW39	12416573	5340-01-480-1388	225	9
19207	12416576		240	16
0FW39	12416588	3940-01-411-0389	218	4
19207	12416589	5340-01-410-7118	218	8
19207	12416591		219	18
19207	12416599	2590-01-448-3384	218	7
0FW39	12416601	2805-01-411-3960	237	16
0FW39	12416602	2930-01-411-3967	237	2
19207	12416603-002	2540-01-455-4607	224	8
0FW39	12416603-1	2540-01-399-4208	224	15
19207	12416627	5307-01-406-4672	215	12
19207	12416631		215	15
19207	12417246		211	10
19207	12417248-001	2510-01-375-8327	209	8
		2510-01-375-8327	210	13
19207	12417250	2510-01-439-5269	166	34
19207	12417261	2510-01-439-5301	166	31
0FW39	12417262-002	4720-01-443-6457	257	10
19207	12417262-005	4720-01-445-4654	257	23
19207	12417273	5340-01-369-3356	177	8
19207	12417274	5340-01-369-5525	177	1
19207	12417279	6150-01-374-7777	93	1
0FW39	12417307	2530-01-377-6617	162	15
0FW39	12417310-002	4720-01-370-5417	28	7
19207	12417311	4720-01-441-7207	258	31
19207	12417312	4720-01-442-2837	258	9
19207	12417313-002	4720-01-440-7549	258	20
19207	12417316	9905-01-377-9725	250	15
19207	12417317	9905-01-377-7789	250	18
0FW39	12417328	2510-01-377-4287	198	10
0FW39	12417329	2540-01-377-3121	194	11
		2540-01-377-3121	198	22
		2540-01-377-3121	198	22
19207	12417329-001	2540-01-439-5684	198	6
0FW39	12417332-001	5306-01-369-8893	158	3
19207	12417332-002	5306-01-369-8892	158	4
19207	12417337	2510-01-374-3119	209	4
		2510-01-374-3119	210	9
19207	12417346	5340-01-381-3940	30	7
0FW39	12417347	2815-01-374-3996	260	7
19207	12417378	5340-01-435-9087	198	19
19207	12417379	5340-01-384-3471	58	3
19207	12417381	5930-01-372-9484	287	12
0FW39	12417386	3815-01-387-5655	242	3

CROSS REFERENCE INDEXES
PART NUMBER INDEX

FSCM	PART NUMBER	STOCK NUMBER	FIGURE NO	ITEM NO
19207	12417388	2510-01-388-1204	178	4
0FW39	12417390	5315-01-434-0915	176	17
		5315-01-434-0915	176	22
19207	12417391	2590-01-377-6605	166	25
		2590-01-377-6605	167	35
0FW39	12417393	5340-01-371-1077	176	14
		5340-01-371-1077	178	3
19207	12417403	2510-01-377-3040	166	19
		2510-01-377-3040	167	25
19207	12417405	2510-01-374-2462	176	15
0FW39	12417407	2510-01-370-2726	176	5
0FW39	12417411	2510-01-387-8469	176	3
0FW39	12417416	2510-01-375-8028	176	20
19207	12417457	3120-01-387-9781	242	13
19207	12417458	3040-01-393-0945	242	15
19207	12417459	3040-01-387-4726	242	12
19207	12417460	5340-01-372-5695	41	27
0FW39	12417461	3040-01-375-8191	36	16
0FW39	12417462	5330-01-375-2906	186	6
0FW39	12417464	5340-01-375-7613	197	14
0FW39	12417468	5330-01-375-2905	197	7
0FW39	12417469	5330-01-375-2907	BULK	74
0FW39	12417469X540		197	6
19207	12417470-004	3040-01-479-1480	188	16
0FW39	12417471-003	5340-01-375-4171	188	20
0FW39	12417472-002	5340-01-376-0676	197	18
0FW39	12417473	5355-01-376-3675	188	3
19207	12417474	5307-01-385-3377	189	1
0FW39	12417475	3010-01-375-7321	189	5
0FW39	12417476	3010-01-375-7322	189	5
0FW39	12417477	2540-01-375-7994	189	4
0FW39	12417478	2540-01-375-7995	189	4
0FW39	12417479-001	5340-01-375-7257	189	10
19207	12417480	5365-01-375-0493	189	9
0FW39	12417481	3010-01-375-7323	189	18
0FW39	12417482	3010-01-377-6805	189	18
0FW39	12417486	2590-01-393-2153	201	3
0FW39	12417487	2590-01-377-4295	201	5
0FW39	12417488	5365-01-375-5170	246	5
0FW39	12417490	2540-01-375-7317	245	7
0FW39	12417493-001	2540-01-376-3999	189	12
0FW39	12417493-002	2540-01-376-3998	189	12
0FW39	12417494	5315-01-375-7279	188	21
0FW39	12417502	2540-01-378-9352	188	5
19207	12417503	5310-01-406-6326	36	4
0FW39	12417511	2430-01-377-6614	161	18
19207	12417517	2530-01-378-5649	161	21
0FW39	12417519	2540-01-375-8121	36	12

CROSS REFERENCE INDEXES
PART NUMBER INDEX

FSCM	PART NUMBER	STOCK NUMBER	FIGURE NO	ITEM NO
19207	12417523-016	5330-01-381-9897	164	9
0FW39	12417525	5340-01-375-2864	245	11
0FW39	12417526	5340-01-375-3042	200	1
		5340-01-375-3042	200	1
0FW39	12417527	5340-01-377-1543	81	25
		5340-01-377-1543	200	2
0FW39	12417562	4820-01-443-9908	200	3
0FW39	12417565	4730-01-375-6304	245	3
0FW39	12417577	6220-01-384-0085	172	2
0FW39	12417578	6220-01-384-0399	172	18
19207	12417585	2540-01-390-1042	152	17
0FW39	12417587	5355-01-376-3674	36	2
19207	12417598	5325-01-375-1299	245	9
19207	12417599	5340-01-381-3855	200	4
		5340-01-381-3855	200	4
0FW39	12417614	2510-01-377-8986	114	5
0FW39	12417615	2510-01-374-3735	114	2
19207	12417616	9905-01-377-9117	250	5
19207	12417618	9905-01-431-0376	250	25
19207	12417630	4810-01-375-3510	58	7
19207	12417632	2590-01-390-1041	41	27
19207	12417634	9905-01-377-4799	250	4
19207	12417640	5340-01-371-9405	30	2
19207	12417644	5340-01-386-9663	167	29
		5340-01-386-9663	242	38
19207	12417650	6110-01-420-7839	54	57
		6110-01-420-7839	55	81
19207	12417652	2510-01-369-2054	182	12
0FW39	12417653-079	5315-01-465-6591	191	1
0FW39	12417653-113	5315-01-465-9922	191	36
0FW39	12417653-120	5315-01-465-9925	191	26
19207	12417653-195	5315-01-388-8569	256	4
0FW39	12417654-003	6220-01-383-0792	63	3
0FW39	12417654-004	6220-01-375-3532	64	5
0FW39	12417656-001		246	17
			246	17
19207	12417678	5935-01-376-1385	54	45
		5935-01-376-1385	55	56
19207	12417681	5340-01-371-9882	166	21
		5340-01-371-9882	167	37
19207	12417684	5340-01-377-1609	166	23
		5340-01-377-1609	167	36
19207	12417692	2590-01-372-8155	175	31
19207	12417700	3120-01-369-6733	21	11
		3120-01-369-6733	175	18
0FW39	12417705-001	2540-01-375-3950	197	15
19207	12417706-001	2540-01-375-1903	197	15
19207	12417707	5310-01-381-3878	188	4

CROSS REFERENCE INDEXES
PART NUMBER INDEX

FSCM	PART NUMBER	STOCK NUMBER	FIGURE NO	ITEM NO
19207	12417714	5306-01-375-7128	188	18
19207	12417717	5342-01-375-3104	197	11
0FW39	12417721-001	3040-01-375-6341	189	16
0FW39	12417722-001	3040-01-375-7397	189	16
0FW39	12417723-001	5342-01-480-0093	189	7
0FW39	12417724-001	5342-01-480-0092	189	17
0FW39	12417725	5330-01-375-2908	189	19
0FW39	12417731	5330-01-376-5259	195	8
0FW39	12417733	5330-01-377-1997	195	2
0FW39	12417734	5330-01-375-4279	195	7
0FW39	12417747	2590-01-376-4484	246	4
0FW39	12417757	3040-01-375-1455	246	11
0FW39	12417758	2540-01-384-0975	202	17
		2540-01-384-0975	203	1
0FW39	12417765	2510-01-374-3117	199	7
0FW39	12417766	2510-01-375-1673	199	7
19207	12417770	5310-01-375-7175	199	10
0FW39	12417784	5330-01-375-4280	195	5
0FW39	12417785	2540-01-375-7316	245	8
0FW39	12417794-001	2510-01-375-8116	193	5
0FW39	12417795	2510-01-376-2316	193	2
0FW39	12417804-001	2540-01-377-4296	187	5
0FW39	12417805-001	2540-01-375-7404	187	4
19207	12417807-001	2540-01-375-1904	187	3
19207	12417811	2590-01-407-9283	199	14
19207	12417812	2590-01-388-5469	199	14
19207	12417815	5340-01-375-2927	188	10
19207	12417830-004	2540-01-375-7119	201	4
0FW39	12417830-006	2540-01-374-6939	201	6
19207	12417830-007	2510-01-375-3694	201	4
0FW39	12417830-008	2540-01-375-1500	201	6
19207	12417853-001	5330-01-377-1638	196	8
19207	12417853-002	5330-01-377-1534	196	11
0FW39	12417855	2510-01-388-4847	196	4
19207	12417856	5330-01-377-1535	196	5
0FW39	12417860	2540-01-384-6247	246	14
19207	12417872	5330-01-407-0494	36	3
19207	12417875	5340-01-377-0296	81	17
19207	12417877	6350-01-378-0973	70	1
0FW39	12417884	2530-01-378-6001	161	1
19207	12417885	3040-01-417-2746	175	29
19207	12417886	2530-01-371-7762	175	27
19207	12417888	5315-01-369-4912	175	24
19207	12417889	3010-01-370-2955	175	21
19207	12417890	5315-01-369-3376	175	23
19207	12417891	2590-01-417-1737	175	20
0FW39	12417895	6220-01-387-4799	166	26
0FW39	12417896	6220-01-387-4576	166	30

CROSS REFERENCE INDEXES
PART NUMBER INDEX

FSCM	PART NUMBER	STOCK NUMBER	FIGURE NO	ITEM NO
		6220-01-387-4576	167	34
19207	12417897	2590-01-407-1906	166	7
		2590-01-407-1906	167	6
19207	12417904-003	5306-01-369-8889	176	13
		5306-01-369-8889	178	2
19207	12417905	3040-01-372-1486	257	4
19207	12417907	5340-01-377-0914	166	16
		5340-01-377-0914	167	16
19207	12417908	5340-01-377-1066	166	11
		5340-01-377-1066	167	10
0FW39	12417916	4730-01-370-5378	158	13
0FW39	12417918	3120-01-369-8978	178	10
0FW39	12417919-007		257	15
0FW39	12417921	2590-01-374-1844	176	4
		2590-01-374-1844	178	7
19207	12417922	5340-01-369-8172	176	9
19207	12417924	5340-01-371-7958	257	6
0FW39	12417925	2510-01-372-8454	176	25
		2510-01-372-8454	178	9
19207	12417926-001	4720-01-439-9699	286	4
19207	12417926-002	4720-01-449-9437	286	8
19207	12417926-004	4720-01-439-9703	286	2
19207	12417929	5305-01-375-7357	259	6
19207	12417929-001	5305-01-440-1298	259	6
0FW39	12417930	5315-01-376-0576	169	2
		5315-01-376-0576	170	8
		5315-01-376-0576	190	7
		5315-01-376-0576	259	7
0FW39	12417942	2540-01-377-6607	172	6
19207	12417948-001	5310-01-386-9041	192	34
19207	12417948-002	5310-01-387-9787	42	4
19207	12417948-003	5365-01-385-4514	194	4
19207	12417948-004	5365-01-436-8308	40	4
		5365-01-436-8308	198	17
19207	12417951-100	5306-01-444-0593	180	11
19207	12417958-006	5306-01-440-1293	198	8
19207	12417958-007	5305-01-377-0867	198	15
19207	12417958-016	5306-01-421-6167	105	13
19207	12417959-068	5305-01-433-6841	189	11
19207	12417959-069	5305-01-389-2387	184	7
		5305-01-389-2387	184	33
19207	12417959-072	5305-01-375-7805	193	1
19207	12417959-073	5305-01-434-0879	189	6
19207	12417963-004	5310-01-411-5798	151	20
19207	12417963-008	5310-01-409-1661	143	6
19207	12417963-014	5310-01-155-0057	182	2
19207	12417964-017	5315-01-434-5844	176	16
		5315-01-434-5844	176	21

CROSS REFERENCE INDEXES
PART NUMBER INDEX

FSCM	PART NUMBER	STOCK NUMBER	FIGURE NO	ITEM NO
19207	12417975-006	5365-01-374-6928	50	5
		5365-01-374-6928	59	6
		5365-01-374-6928	80	13
		5365-01-374-6928	81	14
		5365-01-374-6928	108	2
		5365-01-374-6928	151	3
		5365-01-374-6928	185	19
		5365-01-374-6928	187	2
		5365-01-374-6928	197	9
		5365-01-374-6928	202	6
		5365-01-374-6928	202	14
		5365-01-374-6928	203	11
		5365-01-374-6928	203	14
		5365-01-374-6928	208	12
		5365-01-374-6928	208	20
		5365-01-374-6928	258	46
19207	12417975-008	5310-01-376-5302	70	6
		5310-01-376-5302	81	5
		5310-01-376-5302	154	12
		5310-01-376-5302	155	18
		5310-01-376-5302	188	19
		5310-01-376-5302	193	9
		5310-01-376-5302	193	9
		5310-01-376-5302	199	4
19207	12417975-020	5310-01-460-8356	71	35
		5310-01-460-8356	184	17
		5310-01-460-8356	184	30
19207	12417980	2540-01-377-7499	172	9
19207	12417981	5340-01-406-9697	172	13
19207	12417982	2540-01-377-7500	172	4
19207	12417993	2540-01-388-2781	152	18
0FW39	12418004-001	4720-01-443-6472	129	1
0FW39	12418004-002	4720-01-469-9208	19	1
19207	12418005	5340-01-374-0422	19	3
19207	12418012-001	5305-01-371-9850	181	1
19207	12418012-004	5305-01-369-8253	180	3
19207	12418014	5340-01-383-8847	180	15
19207	12418016	2590-01-373-5499	180	10
19207	12418022	5340-01-371-1092	179	5
19207	12418023	5306-01-369-3263	179	7
0FW39	12418030	5342-01-368-5803	179	6
0FW39	12418037		164	7
19207	12418039	4720-01-395-2232	41	33
0FW39	12418040	4720-01-377-6618	164	6
0FW39	12418041	4720-01-444-2333	164	1
19207	12418045-006	4820-01-454-2028	164	8
19207	12418065-004	4730-01-375-1450	200	6
19207	12418065-005	4730-01-375-0329	200	5

CROSS REFERENCE INDEXES
PART NUMBER INDEX

FSCM	PART NUMBER	STOCK NUMBER	FIGURE NO	ITEM NO
19207	12418070	5340-01-383-8797	258	53
19207	12418084	5310-01-371-8419	176	19
		5310-01-371-8419	178	6
19207	12418088	9905-01-455-9790	250	9
19207	12418102	5306-01-377-1546	161	5
0FW39	12418116-001	7690-01-449-9670	250	12
0FW39	12418124-001	4720-01-372-4876	30	19
19207	12418124-002	4720-01-372-4877	30	18
19207	12418136-001	2510-01-413-2594	196	6
0FW39	12418136-002	2510-01-455-7283	196	1
0FW39	12418138	2510-01-376-2624	195	4
0FW39	12418142	6680-01-373-5740	260	13
19207	12418153	5306-01-372-3017	191	25
19207	12418154	5310-01-411-5797	191	12
19207	12418155	3120-01-371-7961	191	9
19207	12418156	5310-01-372-3024	191	8
19207	12418158	5365-01-371-9887	191	16
19207	12418159	5365-01-371-9556	191	10
19207	12418160	3130-01-372-3043	191	3
19207	12418167	5340-01-371-7184	191	30
19207	12418168	2510-01-420-9972	191	18
19207	12418177	3130-01-372-3044	191	3
19207	12418216	2530-01-420-9976	191	22
19207	12418217	2590-01-422-7146	191	37
19207	12418218	3120-01-371-8487	191	38
19207	12418219	5365-01-371-9888	191	20
19207	12418220	5310-01-372-3495	257	5
19207	12418221	5306-01-379-5092	257	7
19207	12418222	5365-01-420-8859	257	2
0FW39	12418228-001	5340-01-369-5039	38	8
		5340-01-369-5039	39	4
0FW39	12418248	5340-01-377-7217	161	17
19207	12418261	9905-01-386-5295	250	9
0FW39	12418270	3940-01-379-7371	173	1
19207	12418278	5340-01-378-2532	141	9
19207	12418280	2590-01-374-1842	180	2
19207	12418298-002	4710-01-375-3417	249	1
19207	12418303	5340-01-379-8747	151	8
19207	12418314	2540-01-479-7740	174	4
0FW39	12418315-001	2510-01-376-0668	186	11
0FW39	12418323	2510-01-375-1492	186	3
19207	12418329	2540-01-375-1315	208	1
19207	12418329-001	2540-01-411-2142	208	1
19207	12418330	2540-01-375-1316	208	1
19207	12418330-001	2540-01-411-2141	208	1
0FW39	12418337	2510-01-375-8117	202	11
0FW39	12418338	2510-01-374-3020	202	4
0FW39	12418339-001	2510-01-429-1301	202	3

CROSS REFERENCE INDEXES
PART NUMBER INDEX

FSCM	PART NUMBER	STOCK NUMBER	FIGURE NO	ITEM NO
0FW39	12418340-001		201	9
19207	12418342	5961-01-375-0478	54	82
		5961-01-375-0478	55	99
19207	12418344	5945-01-383-8377	57	3
19207	12418348	5340-01-384-0869	200	7
19207	12418353	5340-01-445-7813	205	6
19207	12418357		208	18
19207	12418358		208	18
19207	12418359-001	5342-01-410-8398	208	2
19207	12418359-002	5342-01-410-8396	208	2
19207	12418359-006	5340-01-410-8393	208	4
		5340-01-410-8393	208	17
19207	12418359-009	5342-01-412-1743	208	2
19207	12418359-010	5342-01-411-1620	208	2
19207	12418370	5340-01-460-0841	205	5
19207	12418371	5340-01-410-8400	208	9
0FW39	12418379	2510-01-377-4283	203	8
0FW39	12418380	2510-01-377-6608	203	8
0FW39	12418381	2510-01-377-4284	203	9
0FW39	12418382	2510-01-377-4285	203	9
0FW39	12418383	2510-01-377-4286	203	6
19207	12418384-004	2510-01-428-9699	203	5
19207	12418384-005	2510-01-428-1691	203	24
0FW39	12418384-006	2510-01-428-1696	203	21
19207	12418384-007	2510-01-445-7001	203	4
19207	12418384-008	2510-01-445-6998	203	20
0FW39	12418392	2540-01-376-4001	197	13
0FW39	12418393	2540-01-428-6195	188	7
19207	12418395-001	5330-01-377-1640	196	7
19207	12418395-002	5330-01-377-1625	196	2
0FW39	12418400-001		250	13
0FW39	12418453	3950-01-461-1575	242	7
0FW39	12418457	3950-01-461-0001	242	26
19207	12418458	5975-01-387-4800	242	24
19207	12418460-001		21	16
19207	12418460-002		126	7
0FW39	12418469	5320-01-376-0699	188	13
		5320-01-376-0699	202	5
		5320-01-376-0699	203	7
19207	12418476	5340-01-377-0693	198	9
19207	12418479-003	5306-01-387-6182	194	8
		5306-01-387-6182	198	18
19207	12418481	5340-01-387-6787	258	12
19207	12418482	3040-01-387-7213	242	30
0FW39	12418485	3110-01-455-0649	242	29
19207	12418488-001	5340-01-416-9965	194	2
19207	12418488-002	5340-01-416-9963	194	2
0FW39	12418489	5340-01-377-2458	194	7

CROSS REFERENCE INDEXES
PART NUMBER INDEX

FSCM	PART NUMBER	STOCK NUMBER	FIGURE NO	ITEM NO
0FW39	12418490	2540-01-377-4293	194	1
19207	12418535	5342-01-460-1044	214	6
0FW39	12418536	2510-01-461-1140	214	7
0FW39	12418537	2540-01-460-2537	214	3
19207	12418568-001	5340-01-460-0750	212	6
19207	12418595	5340-01-429-0964	212	2
19207	12418597-001	2510-01-454-4166	212	4
19207	12418608		213	9
19207	12418609	5340-01-396-7237	211	11
19207	12418616	5365-01-394-2734	213	1
19207	12418620	5365-01-394-2735	213	3
19207	12418621-001	4030-01-444-9733	213	4
19207	12418628	5340-01-389-9118	211	13
19207	12418630	5340-01-393-8500	211	8
0FW39	12418631	5340-01-389-6992	211	12
19207	12418632	5330-01-377-5224	211	4
19207	12418633	5330-01-444-2514	211	3
19207	12418640-002	4010-01-456-6980	212	13
19207	12418640-003	4010-01-458-6674	212	11
19207	12418665-002	5340-01-376-1829	211	14
19207	12418704	5340-01-410-9096	211	2
19207	12418763-001	4010-01-456-1161	212	18
19207	12418763-002	4010-01-458-6698	212	7
		4010-01-458-6698	212	14
		4010-01-458-6698	214	2
19207	12418763-003	4010-01-458-8712	212	10
		4010-01-458-8712	220	12
19207	12418764	5315-01-381-1935	212	15
19207	12418774-001	5315-01-460-9906	212	17
19207	12418775	5340-01-383-9823	212	16
19207	12418778	2510-01-411-2433	167	41
19207	12418779	2510-01-411-2471	167	39
19207	12418831	4820-01-396-7750	171	1
19207	12418832	5315-01-396-5839	171	4
19207	12418834-001	2510-01-454-4909	212	4
19207	12418835	5342-01-428-4045	212	1
19207	12418861	5315-01-398-8682	171	6
19207	12418862	5315-01-394-2736	171	8
19207	12418909	2510-01-439-5681	171	12
19207	12418937	2510-01-384-0910	209	7
		2510-01-384-0910	210	12
19207	12418939-001	5315-01-460-9570	214	1
0FW39	12418950	2540-01-394-9681	209	6
		2540-01-394-9681	210	11
19207	12418960	5340-01-420-3525	211	9
19207	12419003	5310-01-376-0773	246	19
19207	12419009	4820-01-377-3042	164	10
19207	12419014	5340-01-386-8504	241	2

CROSS REFERENCE INDEXES
PART NUMBER INDEX

FSCM	PART NUMBER	STOCK NUMBER	FIGURE NO	ITEM NO
19207	12419015	5340-01-386-8493	242	37
19207	12419018	5340-01-387-5389	241	3
19207	12419026	3120-01-369-8361	182	5
19207	12419029	5310-01-370-0596	182	3
0FW39	12419032	5340-01-431-8755	182	7
19207	12419034-001	2590-01-444-8784	242	8
19207	12419037	3040-01-387-7055	242	9
19207	12419042	4720-01-442-4364	258	37
0FW39	12419043	4720-01-442-4369	258	21
0FW39	12419051	3040-01-442-3643	180	6
0FW39	12419079-002	5340-01-394-5379	72	7
		5340-01-394-5379	81	8
		5340-01-394-5379	151	19
		5340-01-394-5379	151	19
		5340-01-394-5379	192	20
		5340-01-394-5379	257	17
		5340-01-394-5379	286	5
0FW39	12419079-009	5340-01-420-5140	151	9
19207	12419097-001	9905-01-446-5072	250	14
0FW39	12419098	9905-01-377-7788	250	16
19207	12419099	9905-01-377-5096	250	1
19207	12419100	9905-01-378-6628	250	2
0FW39	12419113	5340-01-406-9696	245	12
19207	12419117	5340-01-377-0876	21	12
19207	12419124	9905-01-393-2581	250	26
0FW39	12419131-003	2590-01-472-8064	41	7
19207	12419140	5999-01-372-4955	77	20
19207	12419163	3040-01-377-4289	152	20
0FW39	12419164-001	5340-01-470-1610	152	19
19207	12419176	5935-01-381-4054	90	9
0FW39	12419182	5340-01-410-8397	208	10
19207	12419190	2510-01-388-1196	178	4
19207	12419202	5340-01-387-2170	242	5
19207	12419213-004	5340-01-395-8022	150	4
19207	12419221	5306-01-379-5092	2	7
19207	12419222	5310-01-420-7615	2	8
0FW39	12419231	2990-01-407-9264	37	2
19207	12419232	2990-01-387-9524	37	1
19207	12419267	5340-01-371-7957	207	4
19207	12419270	2510-01-377-4279	166	8
		2510-01-377-4279	167	7
19207	12419283	2990-01-387-7201	40	10
0FW39	12419803-001X		37	5
0FW39	12419803-002X		37	6
19207	12419806	4010-01-377-0335	173	9
		4010-01-377-0335	216	6
19207	12419810	4730-01-384-0881	258	38
19207	12419827	4720-01-444-9494	26	28

CROSS REFERENCE INDEXES
PART NUMBER INDEX

FSCM	PART NUMBER	STOCK NUMBER	FIGURE NO	ITEM NO
19207	12419831-001	5310-01-376-0772	185	8
		5310-01-376-0772	185	8
		5310-01-376-0772	186	5
		5310-01-376-0772	188	1
		5310-01-376-0772	201	8
		5310-01-376-0772	202	8
		5310-01-376-0772	202	18
		5310-01-376-0772	202	18
19207	12419833	5342-01-387-0556	242	35
19207	12419834	5340-01-387-4083	242	34
0FW39	12419834-003	5340-01-387-4083	242	31
19207	12419835	5315-01-410-9101	175	30
19207	12419844	5340-01-372-4781	156	1
19207	12419865	9905-01-470-7371	138	11
19207	12419869-001	3120-01-478-8663	152	26
0FW39	12419875	5970-01-379-7352	198	11
19207	12419881	2590-01-399-0855	242	21
0FW39	12419899	5340-01-375-6450	189	8
19207	12419900	5340-01-387-9831	199	15
19207	12419901	5340-01-383-9824	199	15
19207	12419904-001	5340-01-416-9967	38	2
0FW39	12419907	5340-01-378-3617	155	6
19207	12419910	5340-01-377-0893	151	22
19207	12419910-001	5340-01-439-7766	151	21
19207	12419914	5340-01-377-2804	150	5
19207	12419915	5340-01-377-1643	150	5
19207	12419916	2510-01-377-4334	166	29
		2510-01-377-4334	167	33
19207	12419920	5340-01-389-7004	43	18
19207	12419927-002	5999-01-374-6031	54	89
		5999-01-374-6031	55	112
19207	12419927-003	5999-01-374-5638	54	87
		5999-01-374-5638	55	110
0FW39	12419928-001	5940-01-374-8362	55	109
0FW39	12419928-002	5940-01-374-8361	54	93
		5940-01-374-8361	55	117
19207	12419928-006	5940-01-374-9838	54	96
		5940-01-374-9838	55	121
19207	12419928-008	5940-01-376-1907	54	97
		5940-01-376-1907	55	120
19207	12419931	5340-01-374-0413	71	55
19207	12419939	9905-01-382-1109	250	8
19207	12419942-010	2590-01-390-1040	247	9
0FW39	12419942-011	2590-01-390-1038	247	5
0FW39	12419943-001	5340-01-375-1269	247	6
0FW39	12419944-001	5340-01-443-1360	247	18
19207	12419947	5935-01-377-1136	54	25
		5935-01-377-1136	55	30
19207	12419950-001	5340-01-408-2771	242	41

CROSS REFERENCE INDEXES
PART NUMBER INDEX

FSCM	PART NUMBER	STOCK NUMBER	FIGURE NO	ITEM NO
19207	12419950-002	5340-01-407-5392	167	17
19207	12419951	2590-01-434-5435	167	19
0FW39	12419954-093	5305-01-454-5938	126	26
19207	12419961	3120-01-420-8269	191	35
19207	12419962	5935-01-381-4308	91	15
19207	12419963	5340-01-439-0846	167	26
0FW39	12420026	8145-01-447-9939	261	2
19207	12420027	8145-01-397-7426	261	12
19207	12420028	2510-01-396-9061	261	19
19207	12420030	5340-01-394-0424	261	6
19207	12420031	5340-01-394-0429	261	8
19207	12420032	5342-01-394-6377	261	10
		5342-01-394-6377	262	19
19207	12420033	7690-01-418-9373	261	17
19207	12420036		261	15
			262	21
19207	12420037	5330-01-394-2410	261	3
0FW39	12420042	8145-01-396-8895	262	2
0FW39	12420043	8145-01-396-9507	262	20
19207	12420044	2510-01-396-8119	262	27
19207	12420045	5340-01-394-0430	262	28
19207	12420046	5340-01-394-0431	262	29
19207	12420047	5340-01-394-2395	262	17
19207	12420048	5340-01-394-0427	262	13
19207	12420049	5340-01-394-0428	262	14
19207	12420050	7690-01-399-0346	262	24
19207	12420056	5330-01-394-2411	262	3
19207	12420062-001	4720-01-426-7849	45	5
19207	12420062-003	4720-01-429-9897	145	9
19207	12420062-004	4720-01-439-9696	142	26
		4720-01-439-9696	146	9
0FW39	12420062-005	4720-01-430-2719	149	2
19207	12420063-002	4720-01-439-9708	142	27
19207	12420063-004	4720-01-439-9709	142	35
19207	12420064-001	4720-01-439-5563	142	32
19207	12420064-002	4720-01-439-9706	142	18
19207	12420064-005	4720-01-439-6728	142	33
19207	12420064-006	4720-01-439-6769	149	6
19207	12420064-007	4720-01-439-6919	149	1
19207	12420064-009	4720-01-439-3201	149	10
19207	12420065	2815-01-395-2233	42	1
0FW39	12420066	2815-01-412-0269	42	6
19207	12420082	5340-01-460-1135	71	54
19207	12420084-003	5307-01-388-0489	36	9
19207	12420085-002	2530-01-384-0805	36	11
19207	12420086-002	5325-01-445-0408	36	10
19207	12420087	5340-01-442-9165	71	2
0FW39	12420089-001	2540-01-460-2403	71	51

CROSS REFERENCE INDEXES
PART NUMBER INDEX

FSCM	PART NUMBER	STOCK NUMBER	FIGURE NO	ITEM NO
19207	12420090	5340-01-391-9682	71	46
19207	12420113-007	2590-01-381-1559	247	9
0FW39	12420113-008	2590-01-382-2061	247	5
19207	12420137-001	2510-01-388-4276	193	3
19207	12420137-002	2510-01-390-3730	193	3
19207	12420137-003	2510-01-388-1131	193	3
19207	12420137-004	2510-01-388-1920	193	3
19207	12420173		71	38
19207	12420174		71	10
0FW39	12420196-004	4010-01-479-0833	259	23
19207	12420203	9905-01-395-2086	250	9
0FW39	12420205		250	9
0FW39	12420207-001	9905-01-392-6499	250	9
19207	12420238	5340-01-420-7614	166	35
		5340-01-420-7614	167	43
19207	12420264	5340-01-385-2003	59	8
0FW39	12420270	2590-01-389-2223	175	32
19207	12420293	5340-01-387-9853	152	1
19207	12420296	2835-01-406-5474	187	1
19207	12420297-001	5340-01-434-8087	167	30
19207	12420297-002	5340-01-433-9842	167	31
0FW39	12420308X457		249	6
19207	12420312	5340-01-420-7613	166	27
19207	12420314	5999-01-398-4763	161	4
19207	12420315	5935-01-391-3153	54	37
		5935-01-391-3153	55	43
0FW39	12420316	5940-01-387-4708	54	36
		5940-01-387-4708	55	42
19207	12420323	5306-01-466-1930	162	6
19207	12420331	5340-01-394-5380	132	5
19207	12420333	5340-01-383-9586	246	21
19207	12420348-001	5340-01-394-2731	170	4
19207	12420348-002	5340-01-394-2737	170	6
19207	12420352-001	5340-01-395-5097	105	5
19207	12420358	5330-01-408-0930	71	47
19207	12420361	5340-01-384-1036	258	26
19207	12420367	5340-01-394-6379	169	9
19207	12420368	3940-01-395-0606	169	6
19207	12420370-001	5315-01-394-7292	170	3
19207	12420370-002	5315-01-406-7426	170	5
19207	12420370-003	5315-01-394-2743	169	7
19207	12420370-004	5315-01-394-2739	169	5
19207	12420370-005	5315-01-394-2413	169	11
19207	12420371	3940-01-395-0608	169	10
19207	12420374	3940-01-395-0605	169	1
0FW39	12420376-001		250	6
19207	12420381-001	2510-01-388-5581	188	2
0FW39	12420381-002	2510-01-388-5475	188	2

CROSS REFERENCE INDEXES
PART NUMBER INDEX

FSCM	PART NUMBER	STOCK NUMBER	FIGURE NO	ITEM NO
19207	12420411	5340-01-427-9810	151	17
		5340-01-427-9810	251	12
19207	12420419-003	4720-01-439-9701	142	36
19207	12420419-004	4720-01-439-9705	142	40
0FW39	12420420-001	5680-01-453-8912	BULK	75
0FW39	12420420-002	5680-01-453-8485	BULK	76
0FW39	12420420-003	5680-01-453-8486	BULK	77
0FW39	12420420-1X1900		185	10
0FW39	12420420-1X2200		185	5
0FW39	12420420-2X1800		185	6
0FW39	12420420-2X45		185	7
0FW39	12420420-2X85		185	4
0FW39	12420420-3X175		185	32
0FW39	12420420-3X2200		185	33
19207	12420420-3X660		42	8
0FW39	12420421	5330-01-389-6109	186	4
19207	12420422	5340-01-389-2419	26	42
0FW39	12420423-001	4310-01-454-4334	39	5
19207	12420425	4710-01-423-4906	21	17
19207	12420426	4710-01-423-4873	126	5
0FW39	12420438		152	15
0FW39	12420459-001	9905-01-392-8089	250	17
19207	12420472	2590-01-434-5221	190	5
19207	12420477	5340-01-394-6380	210	2
19207	12420478	5340-01-394-6382	210	16
19207	12420479	5306-01-395-1389	210	3
19207	12420485	5310-01-436-1664	190	6
0FW39	12420486	5340-01-421-4196	175	19
		5340-01-421-4196	190	10
19207	12420488	5340-01-435-3190	190	3
19207	12420489		184	20
19207	12420493	4730-01-439-7485	126	31
19207	12420494	2510-01-437-0748	185	21
19207	12420495-004	2540-01-437-1411	185	3
19207	12420495-008	2540-01-437-1413	185	31
0FW39	12420495-009	2540-01-435-0593	185	9
19207	12420512	5310-01-426-8406	193	9
		5310-01-426-8406	199	1
19207	12420515	5330-01-423-0785	83	5
0FW39	12420525	5340-01-421-4197	242	32
0FW39	12420533-007	5340-01-478-8500	168	8
0FW39	12420533-008	5340-01-478-8524	168	3
0FW39	12420533-009	5340-01-478-8544	168	3
19207	12420535	2805-01-418-2057	28	2
0FW39	12420537	2540-01-420-7928	242	21
0FW39	12420543	2590-01-417-0860	126	5
19207	12420546	5365-01-433-7232	191	14
19207	12420550	5307-01-416-9968	175	17

CROSS REFERENCE INDEXES
PART NUMBER INDEX

FSCM	PART NUMBER	STOCK NUMBER	FIGURE NO	ITEM NO
19207	12420552	4010-01-417-4525	175	15
0FW39	12420555	5940-01-420-7315	54	73
		5940-01-420-7315	55	74
0FW39	12420558	5306-01-424-0079	36	18
19207	12420560	5340-01-438-7231	36	24
0FW39	12420561	2590-01-419-2991	36	15
0FW39	12420562	5340-01-423-1002	36	1
0FW39	12420564	3040-01-437-8112	36	7
19207	12420567	5307-01-445-3737	71	31
19207	12420569-001	2590-01-434-5433	175	14
19207	12420569-003	2590-01-443-2213	175	14
19207	12420571-001	2590-01-378-3023	166	6
19207	12420571-002	2590-01-434-5436	167	2
0FW39	12420572-004X		45	1
			58	6
			142	28
			156	9
			192	4
			251	21
			286	15
0FW39	12420572-006X		138	15
			139	3
			141	27
			143	10
			144	10
			145	2
			146	1
			148	2
			153	7
			154	1
			155	9
			156	16
			287	6
0FW39	12420572-008X		138	20
			139	2
			140	1
			141	17
			142	7
			143	1
			144	11
			145	6
			146	3
			147	1
			148	1
			152	16
			154	2
			155	3
			156	8

CROSS REFERENCE INDEXES
PART NUMBER INDEX

FSCM	PART NUMBER	STOCK NUMBER	FIGURE NO	ITEM NO
			287	7
			287	13
0FW39	12420572-010X		142	3
			286	10
19207	12420576-001	6680-01-468-5897	41	8
0FW39	12420621	4730-01-420-4738	253	18
19207	12420621-001	4730-01-457-8479	253	18
19207	12420633-001	5330-01-450-6133	197	6
0FW39	12420633-002	5330-01-451-2111	197	6
19207	12420634-003	4710-01-370-1140	41	38
19207	12420636	2510-01-417-2276	192	10
19207	12420637	5340-01-423-0945	192	15
0FW39	12420641	5340-01-417-5114	192	2
0FW39	12420679-001		250	10
0FW39	12420680-001		250	10
0FW39	12420681	9905-01-455-9535	250	10
0FW39	12420682	9905-01-K65-6236	250	10
0FW39	12420683	9905-01-455-9538	250	10
0FW39	12420684	9905-01-455-9791	250	10
0FW39	12420685	9905-01-455-9540	250	10
19207	12420692-001	5340-01-465-3843	38	4
19207	12420702		207	7
0FW39	12420702-010	5340-01-454-4331	207	10
19207	12420702-011	5342-01-455-5099	207	12
19207	12420729	2540-01-417-2277	192	35
19207	12420733	5365-01-474-5605	253	19
0FW39	12420735-004	5340-01-470-3218	41	20
19207	12420739-001	9905-01-470-7370	139	15
19207	12420739-002	9905-01-470-7369	139	6
19207	12420742	5340-01-440-1540	36	33
19207	12420743	2510-01-437-4202	185	18
19207	12420744	6110-01-434-1486	185	17
19207	12420745-001	4720-01-428-6939	259	5
19207	12420745-002	4720-01-426-7042	259	4
19207	12420745-003	4720-01-429-3835	259	20
19207	12420745-004	4720-01-429-3835	259	25
19207	12420745-005	4720-01-428-9859	253	12
19207	12420745-006	4720-01-426-7848	252	4
19207	12420745-008	4720-01-430-2720	256	1
0FW39	12420745-009	4720-01-426-7854	251	17
0FW39	12420745-010	4720-01-426-7853	256	7
0FW39	12420747	4320-01-417-2269	252	5
19207	12420750	5340-01-418-2903	259	14
0FW39	12420753-165X	5330-01-465-3299	201	7
0FW39	12420754	2930-01-434-5219	42	2
19207	12420755	2930-01-434-5220	42	7
19207	12420756	5325-01-433-4746	200	9
0FW39	12420758	9905-01-446-1583	250	24

CROSS REFERENCE INDEXES
PART NUMBER INDEX

FSCM	PART NUMBER	STOCK NUMBER	FIGURE NO	ITEM NO
0FW39	12420759	9905-01-446-0913	250	22
19207	12420760	5340-01-416-7232	253	5
19207	12420765	5935-01-K64-0318	72	12
19207	12420774	5340-01-473-7029	253	10
19207	12420775		253	17
19207	12420792-003	5340-01-440-7687	251	16
19207	12420793	3040-01-417-6191	259	3
		3040-01-417-6191	259	26
19207	12420802	2540-01-417-4888	207	6
0FW39	12420806-001	2540-01-435-6228	BULK	78
		2540-01-435-6228	197	19
0FW39	12420806-002	2540-01-436-1180	BULK	79
		2540-01-436-1180	197	19
0FW39	12420812	3020-01-365-3053	7	13
0FW39	12420826	6150-01-423-6332	77	2
0FW39	12420840-001	5340-01-423-2345	2	3
0FW39	12420847	5340-01-441-1014	26	51
19207	12420848	5340-01-449-8912	165	11
19207	12420854	6160-01-433-4985	71	1
0FW39	12420855	5340-01-454-4341	71	42
0FW39	12420856	6160-01-442-9783	71	44
19207	12420868-001	6150-01-456-3032	88	1
0FW39	12420870	6150-01-422-3455	89	1
19207	12420871	6150-01-K64-0321	83	1
0FW39	12420872	6150-01-423-5385	104	1
19207	12420873	6150-01-423-7763	83	1
19207	12420874	6150-01-423-7745	82	1
19207	12420875	2990-01-420-9957	73	1
19207	12420876	6150-01-422-3450	74	1
0FW39	12420877	6150-01-421-3552	54	1
0FW39	12420880	6150-01-422-3592	90	1
0FW39	12420881	6150-01-422-3459	86	1
19207	12420881-002	6150-01-468-0208	86	1
19207	12420885-001	6150-01-457-3978	91	1
0FW39	12420887	6150-01-429-8189	107	1
0FW39	12420890-001	6150-01-422-3452	92	1
0FW39	12420891-001	6150-01-430-3540	79	1
0FW39	12420892	6150-01-420-9200	84	1
19207	12420893	6150-01-420-9199	85	1
19207	12420894	6140-01-421-8216	71	23
19207	12420895	6140-01-421-8207	71	11
19207	12420897		94	1
19207	12420898		95	1
19207	12420899		96	1
19207	12420900		97	1
19207	12420901		98	1
19207	12420902		99	1
19207	12420904		100	1

CROSS REFERENCE INDEXES
PART NUMBER INDEX

FSCM	PART NUMBER	STOCK NUMBER	FIGURE NO	ITEM NO
19207	12420905		101	1
19207	12420906		102	1
19207	12420907	6140-01-421-8220	71	8
19207	12420915-003	5999-01-420-7757	54	30
		5999-01-420-7757	55	35
		5999-01-420-7757	107	8
0FW39	12420924-001	4720-01-460-9996	BULK	80
19207	12420924-001X		77	5
0FW39	12420924-001X105		83	4
	0			
19207	12420924-001X121		91	6
	5			
19207	12420924-001X142		85	7
	0			
19207	12420924-001X176		90	7
0FW39	12420924-001X177		84	4
19207	12420924-001X18		251	20
19207	12420924-001X238		88	12
	9			
19207	12420924-001X300		86	7
19207	12420924-001X314		104	4
	0			
19207	12420924-001X461		89	19
0FW39	12420924-001X470		82	4
19207	12420924-001X605		54	35
			55	39
19207	12420924-001X900		87	12
0FW39	12420924-002	4720-01-421-9723	BULK	81
19207	12420924-002X176		89	10
19207	12420924-002X198		86	6
19207	12420924-002X300		73	20
19207	12420924-002X400		54	52
			55	58
19207	12420924-002X488		91	5
	5			
19207	12420924-002X518		90	6
19207	12420924-002X936		88	9
19207	12420924-003X		77	10
			85	8
			87	14
			88	6
			89	12
			91	12
			104	7
0FW39	12420924-003X113		55	23
	0			
0FW39	12420924-004	4720-01-421-9718	BULK	82
0FW39	12420924-004X		87	15

CROSS REFERENCE INDEXES
PART NUMBER INDEX

FSCM	PART NUMBER	STOCK NUMBER	FIGURE NO	ITEM NO
			88	23
			89	6
			96	7
			100	7
0FW39	12420924-005	4720-01-423-2962	BULK	83
0FW39	12420924-005X		73	5
			87	5
			88	5
			97	7
			107	2
			259	21
0FW39	12420924-005X150		78	12
0FW39	12420924-006	4720-01-421-9712	BULK	84
0FW39	12420924-006X		77	8
19207	12420924-007X		101	6
19207	12420924-007X140		55	38
	5			
19207	12420924-008	4720-01-479-3975	BULK	85
19207	12420929-002	5970-01-422-5745	88	19
0FW39	12420936	5999-01-422-9740	90	11
19207	12420937-002	5925-01-422-4745	54	79
		5925-01-422-4745	55	94
19207	12420937-004	5925-01-422-4743	54	77
		5925-01-422-4743	54	107
		5925-01-422-4743	55	95
		5925-01-422-4743	55	123
19207	12420937-005	5925-01-422-4747	54	78
		5925-01-422-4747	55	96
19207	12420937-006	5925-01-422-4746	54	75
		5925-01-422-4746	55	92
19207	12420938-004	5925-01-422-4748	54	80
		5925-01-422-4748	55	97
0FW39	12420955		103	1
19207	12420957-003X		90	8
			96	3
0FW39	12420957-003X152		94	3
			95	3
			97	3
			98	3
			99	3
			100	3
			101	3
			102	3
			103	3
0FW39	12420957-003X80		73	8
			79	6
0FW39	12420958-007	6695-01-433-1897	185	25
19207	12420959-001	5325-01-420-6138	81	23

CROSS REFERENCE INDEXES
PART NUMBER INDEX

FSCM	PART NUMBER	STOCK NUMBER	FIGURE NO	ITEM NO
19207	12420959-002	5325-01-420-6001	81	16
19207	12420960	5340-01-420-5139	81	27
19207	12421149	5340-01-440-6733	3	4
19207	12421150	5340-01-440-7686	26	47
0FW39	12421151-001	2510-01-454-5809	195	6
0FW39	12421151-002	2510-01-375-8328	195	1
19207	12421152	2990-01-417-3198	253	20
19207	12421153	4710-01-439-9712	26	53
19207	12421154	2990-01-417-2745	253	9
0FW39	12421155	5330-01-295-0115	86	10
19207	12421158	5365-01-417-3812	259	13
19207	12421160-001		197	5
19207	12421160-002		197	5
19207	12421160-003		197	1
19207	12421160-004		197	1
19207	12421160-005		197	3
19207	12421160-006		197	3
19207	12421161	2540-01-439-5674	209	3
		2540-01-439-5674	210	8
0FW39	12421162	6160-01-442-9795	71	36
19207	12421165	3020-01-439-6621	46	38
0FW39	12421167	4820-01-418-6393	192	24
19207	12421169-003	2540-01-454-8695	28	8
19207	12421169-004	2540-01-454-8698	28	13
19207	12421172-001	5340-01-430-2354	28	14
19207	12421174	5905-01-422-9203	59	2
19207	12421179-001	5340-01-426-7635	28	12
19207	12421180	4010-01-417-4529	259	15
19207	12421186-001	5999-01-423-5170	72	3
19207	12421186-002	5975-01-422-7556	72	2
19207	12421186-003	5342-01-426-4418	60	5
0FW39	12421190-001	2930-01-370-2867	41	6
19207	12421191	5340-01-423-0897	175	9
19207	12421192	5340-01-423-0782	175	5
19207	12421195	4010-01-423-0974	259	18
19207	12421196	5340-01-423-0894	259	19
19207	12421262	5340-01-442-1027	247	17
19207	12421263	5340-01-426-4653	256	12
19207	12421264-001	5365-01-433-8467	184	5
19207	12421266	5940-01-422-3593	60	4
19207	12421267		251	18
19207	12421269	2590-01-417-1733	175	2
19207	12421284-089	5305-01-433-6842	189	13
19207	12421355	2540-01-479-7911	220	1
19207	12421356	2590-01-479-8243	220	13
19207	12421357		220	5
19207	12421358		220	8
19207	12421359		220	17

CROSS REFERENCE INDEXES
PART NUMBER INDEX

FSCM	PART NUMBER	STOCK NUMBER	FIGURE NO	ITEM NO
19207	12421364	5340-01-480-0887	220	16
19207	12421366	5305-01-439-3247	184	27
19207	12421379-001	5340-01-453-1455	26	4
19207	12421379-002	5340-01-453-1374	141	1
19207	12421379-003	5340-01-453-1367	287	3
0FW39	12421379-005	5340-01-453-2828	126	18
0FW39	12421379-006	5340-01-467-2700	41	1
19207	12421380	2815-01-445-7004	26	3
19207	12421384-001	5340-01-480-2500	194	15
19207	12421384-002	5340-01-480-2495	194	14
19207	12421386	5340-01-439-3757	194	10
		5340-01-439-3757	198	21
		5340-01-439-3757	198	21
19207	12421386-001	5340-01-439-3758	198	4
0FW39	12421387-001	5340-01-439-2947	194	16
		5340-01-439-2947	198	23
0FW39	12421387-002	5340-01-439-2981	194	16
		5340-01-439-2981	198	23
19207	12421387-003	5340-01-439-3246	198	2
19207	12421387-004	5340-01-439-3347	198	2
19207	12421402	5325-01-440-2178	40	2
19207	12421403-069	5310-01-079-8138	219	36
19207	12421403-072		219	34
19207	12421403-074		219	33
			220	7
0FW39	12421403-077		219	41
0FW39	12421403-079	5310-01-471-4155	219	46
0FW39	12421421	5340-01-454-7255	219	9
0FW39	12421427		224	13
0FW39	12421431		BULK	86
			239	15
19207	12421435	5850-01-K64-9178	108	10
19207	12421437-001X		108	8
19207	12421437-002X		108	9
0FW39	12421438-003	2510-01-481-7651	192	37
0FW39	12421438-004	2510-01-481-7663	192	14
19207	12421456	2590-01-445-7026	175	38
19207	12421457		240	3
19207	12421458		240	17
19207	12421459	5365-01-439-9017	253	2
0FW39	12421469	5330-01-453-2980	63	2
		5330-01-453-2980	234	7
19207	12421490	2540-01-445-7008	185	11
19207	12421497-001	5340-01-480-0801	229	14
19207	12421497-002	5340-01-480-0797	229	12
19207	12421499	2510-01-479-8466	222	26
		2510-01-479-8466	223	3
		2510-01-479-8466	224	20

CROSS REFERENCE INDEXES
PART NUMBER INDEX

FSCM	PART NUMBER	STOCK NUMBER	FIGURE NO	ITEM NO
19207	12421505	5945-01-480-4393	235	1
0FW39	12421506-001		230	10
0FW39	12421506-002		230	12
0FW39	12421506-003		230	8
0FW39	12421506-004		230	11
0FW39	12421506-005		230	7
0FW39	12421506-006		230	1
19207	12421507-001	5975-01-480-7899	230	9
19207	12421507-002	5975-01-480-5322	230	15
19207	12421507-003	5975-01-480-5326	230	14
19207	12421507-004	5975-01-480-5329	230	13
19207	12421507-005	5975-01-480-5345	230	3
19207	12421508		229	44
19207	12421509-001		228	14
19207	12421509-002		228	9
19207	12421509-003		228	13
19207	12421509-004		228	10
19207	12421509-005		228	12
19207	12421509-006		228	11
19207	12421509-007		228	8
19207	12421509-008		228	2
19207	12421509-009		228	7
19207	12421509-010		228	4
19207	12421509-011		228	6
19207	12421509-012		228	5
0FW39	12421510	5340-01-480-0860	239	17
19207	12421512	2510-01-479-5839	217	23
19207	12421514	3040-01-480-0391	223	37
19207	12421515-001		223	14
19207	12421515-002		223	29
0FW39	12421516	5340-01-479-8993	222	38
		5340-01-479-8993	223	43
19207	12421519-001		217	26
19207	12421519-006	5340-01-480-1326	217	15
19207	12421519-007		217	11
19207	12421519-008	5340-01-480-1358	217	9
19207	12421519-009	5340-01-480-1360	217	7
19207	12421519-010		217	24
19207	12421519-011		217	27
19207	12421519-015		217	14
19207	12421519-018		217	25
19207	12421519-020		217	16
19207	12421519-021		217	13
19207	12421519-024		217	12
19207	12421521	2540-01-479-5829	223	30
19207	12421524	2540-01-479-5828	223	10
19207	12421525		223	2
0FW39	12421548	5340-01-472-5925	219	35

CROSS REFERENCE INDEXES
PART NUMBER INDEX

FSCM	PART NUMBER	STOCK NUMBER	FIGURE NO	ITEM NO
19207	12421551	9540-01-480-4764	237	6
19207	12421565	5340-01-480-0835	235	23
19207	12421568		233	8
19207	12421580	2510-01-479-8531	223	1
19207	12421589		229	41
19207	12421608		239	16
19207	12421611		219	48
19207	12421622	2540-01-479-5834	227	50
19207	12421633-002	5325-01-479-7826	227	51
19207	12421642		227	49
19207	12421644	5365-01-479-5564	219	8
0FW39	12421651-001	5365-01-471-8216	224	4
0FW39	12421651-002	5340-01-472-2416	224	4
0FW39	12421651-003	5365-01-472-2421	224	4
19207	12421653		219	26
19207	12421655	5315-01-480-0858	218	5
0FW39	12421656	5975-01-480-2517	239	1
19207	12421659		239	3
19207	12421662-001	6220-01-479-7778	232	3
19207	12421662-002	6220-01-479-7790	232	1
0FW39	12421663-002	5975-01-480-5420	BULK	87
19207	12421663-002X60		229	34
19207	12421664-001	5975-01-480-5668	229	33
0FW39	12421665-001	5975-01-480-5666	237	12
19207	12421681		231	13
19207	12421682-001		231	5
0FW39	12421682-002	5340-01-471-6630	231	5
0FW39	12421685	5340-01-480-1395	217	5
19207	12421689		238	10
19207	12421690		238	11
0FW39	12421721	5340-01-474-2073	249	5
0FW39	12421754	5330-01-459-7670	195	3
		5330-01-459-7670	196	3
0FW39	12421781	6150-01-462-5018	55	1
0FW39	12421783-001	5999-01-460-4540	78	1
0FW39	12421783-002	5999-01-460-4541	78	1
19207	12421784	4710-01-370-1139	28	5
0FW39	12421825	5935-01-460-2630	78	2
0FW39	12421826	5935-01-466-0219	77	3
19207	12421827	5999-01-205-7533	77	11
19207	12421831	5935-01-466-0260	77	15
0FW39	12421832-001	5935-01-460-2479	55	65
0FW39	12421832-002	5935-01-460-6965	55	69
0FW39	12421832-003	5935-01-460-2601	78	10
0FW39	12421833-001	5935-01-460-2478	55	67
0FW39	12421833-002	5935-01-460-2604	55	68
19207	12421833-003		78	6
0FW39	12421834	5930-01-460-2495	55	64

CROSS REFERENCE INDEXES
PART NUMBER INDEX

FSCM	PART NUMBER	STOCK NUMBER	FIGURE NO	ITEM NO
		5930-01-460-2495	78	7
0FW39	12421836	5935-01-460-7491	55	20
		5935-01-460-7491	78	5
0FW39	12421837	5935-01-460-8050	55	66
		5935-01-460-8050	78	8
0FW39	12421838	5935-01-460-2272	55	63
		5935-01-460-2272	78	9
0FW39	12421839	5935-01-460-0989	55	19
0FW39	12421840	5975-01-461-9903	55	22
0FW39	12421841	5935-01-445-5144	55	21
0FW39	12421842	5340-01-460-7493	55	18
19207	12421844	5935-01-447-6852	55	48
19207	12421845	5935-01-460-2277	55	47
19207	12421846	5340-01-446-3751	55	45
19207	12421847	5999-01-460-2694	55	44
19207	12421857	4720-01-453-9530	126	20
19207	12421858-006		126	10
19207	12421859-001		126	25
19207	12421890-001	4730-01-453-9651	126	11
19207	12421891-001	4730-01-454-1233	126	28
19207	12421898		41	19
0FW39	12421972	4140-01-455-0815	45	7
19207	12422073		210	7
19207	12422103		209	2
0FW39	12422118-001	5340-01-465-1119	192	11
0FW39	12422118-002	5340-01-465-1105	192	38
19207	12422119	5340-01-465-0882	192	40
0FW39	12422211	5340-01-470-7074	185	26
0FW39	12422217	5310-01-460-7496	186	2
0FW39	12422218	5340-01-471-7517	219	32
0FW39	12422250-001	6150-01-472-1404	238	16
0FW39	12422250-002	6150-01-472-1413	238	13
0FW39	12422254	5330-01-479-5242	239	10
19207	12422263	5305-01-460-2980	186	1
19207	12422271-001	6150-01-470-3280	87	1
19207	12422272	6150-01-465-2846	75	5
0FW39	12422273	6150-01-470-3285	80	4
0FW39	12422276	5305-01-478-7651	229	8
		5305-01-478-7651	233	7
0FW39	12422296	7690-01-471-7308	240	2
0FW39	12422306	2530-01-383-5209	148	9
0FW39	12422314	7690-01-471-7301	240	1
0FW39	12422325		224	6
0FW39	12422327	6240-01-478-3332	233	6
19207	12422328-004X6.5		237	11
19207	12422329	4730-01-470-2303	237	13
19207	12422338-001		217	17
19207	12422338-002		217	18

CROSS REFERENCE INDEXES
PART NUMBER INDEX

FSCM	PART NUMBER	STOCK NUMBER	FIGURE NO	ITEM NO
0FW39	12422339-001		218	9
0FW39	12422339-002	5305-01-471-2695	218	6
19207	12422341	5365-01-481-7657	223	57
19207	12422351-008	5310-01-472-3213	221	1
0FW39	12422352		225	5
0FW39	12422354		237	8
19207	12422358-001	5325-01-472-3573	227	52
0FW39	12422362	2510-01-472-7124	227	1
0FW39	12422363	2540-01-472-7410	227	40
0FW39	12422364	5410-01-471-7868	227	48
19207	12422415		223	34
19207	12422422		221	8
19207	12422423-001		221	9
19207	12422424-001		221	12
19207	12422426-001		152	24
0FW39	12422426-002		152	25
0FW39	12422427		152	27
0FW39	12422439	5306-01-479-1492	137	2
19207	12422447	5315-01-478-7602	253	21
0FW39	12422474	7690-01-481-7321	250	11
0FW39	12422484		260	11
0FW39	12422489		172	12
0FW39	12422492-001		168	9
19207	12422493-001		166	2
19207	12422493-009		167	18
19207	12422494-001		166	10
19207	12422494-009		167	9
0FW39	12422509		176	23
			178	1
0FW39	12422510		178	1
0FW39	12422552		260	27
0FW39	12422554		260	21
0FW39	12422556		260	18
0FW39	12422560		245	5
19207	12422566		251	18
78500	1246-E-655	5315-01-180-2360	132	16
78500	1246D342	5315-00-597-2723	133	34
		5315-00-597-2723	135	34
11083	125-8274	5331-01-360-6012	25	4
93061	125HBL-4-4	4730-00-200-0531	41	11
78500	1250-E-473	5365-01-180-2369	132	15
		5365-01-180-2369	134	10
78500	1250T1086	2530-01-364-4602	132	22
		2530-01-364-4602	134	2
0TE27	12510-6	4730-01-372-4862	153	11
19200	12524631-1	5310-01-115-0762	3	12
		5310-01-115-0762	36	26
		5310-01-115-0762	43	19

CROSS REFERENCE INDEXES
PART NUMBER INDEX

FSCM	PART NUMBER	STOCK NUMBER	FIGURE NO	ITEM NO
		5310-01-115-0762	57	2
		5310-01-115-0762	59	3
		5310-01-115-0762	105	15
		5310-01-115-0762	109	1
		5310-01-115-0762	110	2
		5310-01-115-0762	156	19
		5310-01-115-0762	185	27
		5310-01-115-0762	186	7
		5310-01-115-0762	189	14
		5310-01-115-0762	192	6
		5310-01-115-0762	202	2
		5310-01-115-0762	203	23
		5310-01-115-0762	246	6
		5310-01-115-0762	246	6
		5310-01-115-0762	247	10
		5310-01-115-0762	249	3
		5310-01-115-0762	260	25
11083	1255772	5945-01-360-5012	51	1
OSHR6	126E00002		223	53
OSHR6	126E00003		223	56
OSHR6	126E00004		223	52
OSHR6	126E00005		223	54
OSHR6	126S00006		223	51
93019	12650 REV C	2530-01-377-3127	162	7
45225	12692	5360-01-300-1188	251	47
0EJ14	12706	3040-01-375-3755	241	67
0EJ14	12719	3040-01-375-1571	241	25
0EJ14	12726	3040-01-376-4546	241	52
0EJ14	12729	3010-01-374-7584	241	70
0EJ14	12730	3010-01-375-2123	241	66
0EJ14	1279-P	5305-01-345-1702	241	40
11083	128-8822		290	1
11083	128-8823		290	12
11083	128-8824	5120-01-481-6767	290	24
11083	128-8825	5120-01-481-6768	290	25
11083	128-8827		290	14
11083	128-9640	5210-01-481-4863	290	26
93019	12877-KL	4730-01-462-0755	162	8
30327	129-B-08X24	4730-00-407-0571	139	5
		4730-00-407-0571	142	1
		4730-00-407-0571	149	8
		4730-00-407-0571	286	7
11083	129-1095	2815-01-434-5170	5	2
0EJ14	12930	3020-01-399-0840	241	77
56118	13-11995	2590-00-683-0598	70	2
OSHR6	13S00012		226	16
			227	23
11083	130-2711		290	5

CROSS REFERENCE INDEXES
PART NUMBER INDEX

FSCM	PART NUMBER	STOCK NUMBER	FIGURE NO	ITEM NO
0EJ14	1309	5305-01-414-3650	241	73
0EJ14	13148	3020-01-413-0077	241	63
12204	1315466	4720-00-622-4743	BULK	88
0EJ14	13160	3040-01-413-3829	241	61
0EJ14	13161	3040-01-413-3889	241	72
0EJ14	13162	6105-01-398-1913	241	12
0EJ14	13247	3950-01-413-3666	241	57
06721	1325530	5340-01-460-9190	88	22
0EJ14	13260	5315-01-446-5592	241	80
0EJ14	13261	3040-01-399-0842	241	76
0EJ14	13262	5975-01-398-6915	241	81
0EJ14	13263	5975-01-398-6914	241	82
OSHR6	135P00002		226	10
			227	14
OSHR6	135S00005	2510-01-460-3916	227	12
11083	136-4149		290	15
OSHR6	136P00002	2510-01-460-3896	226	24
OSHR6	136P00003	2510-01-460-3704	226	11
OSHR6	136P00004		227	18
OSHR6	136P00005		227	15
OSHR6	137P00002		226	13
			227	20
OSHR6	137S00003		226	12
			227	19
0EJ14	1376	5305-01-163-6473	241	50
OSHR6	138P00002	2510-01-480-3641	226	2
		2510-01-480-3641	227	4
0EJ14	1388	5310-01-162-5737	241	51
OSHR6	139P00002	2510-01-480-7901	226	8
OSHR6	139P00003	2510-01-480-7906	226	5
OSHR6	139P00004	2510-01-480-6550	227	11
OSHR6	139P00005	2510-01-480-7642	227	6
45225	13938	5360-01-300-1187	251	61
0EJ14	1395	5310-01-166-3657	241	64
11757	14-P-49	5365-01-043-7954	243	58
11757	14-P-74-1	5310-01-479-7719	243	14
11757	14-P-74-2	5365-01-479-8252	243	14
11757	14-P-74-3	5310-01-479-7722	243	14
11757	14-P-74-4	5310-01-479-7721	243	14
11757	14-P-74-5	5365-01-479-8271	243	14
11757	14P15	5310-00-238-7560	243	14
0EJ14	1402	5305-01-344-3859	241	47
10001	1404491	6685-00-618-1822	261	21
		6685-00-618-1822	262	4
OSHR6	141P00075		226	4
29944	14117	5305-01-433-8406	204	16
0PFG7	14121	5330-01-416-9966	251	63
29944	14134	5365-01-433-1913	204	17

CROSS REFERENCE INDEXES
PART NUMBER INDEX

FSCM	PART NUMBER	STOCK NUMBER	FIGURE NO	ITEM NO
		5365-01-433-1913	205	19
		5365-01-433-1913	206	19
73342	141445	5305-01-360-2854	123	21
29944	14155	5305-01-348-8922	205	17
		5305-01-348-8922	206	15
OSHR6	142P00160	5640-01-481-1288	226	29
		5640-01-481-1288	227	35
OSHR6	142P00161	9390-01-480-4726	226	34
OSHR6	142P00618	5640-01-481-1292	227	37
29944	14219	5310-01-367-1804	204	15
		5310-01-367-1804	205	23
		5310-01-367-1804	206	16
45225	14265	4320-01-301-8429	251	46
11083	143-2099	5180-01-466-3966	291	21
OPFG7	14456	5305-01-416-6665	251	76
11081	1450162	3120-01-361-1158	6	3
11083	1450163	3120-01-360-5957	6	2
11083	1450165	3120-01-360-5300	6	2
11081	1450170	3120-01-361-3151	6	3
11081	1450171	3120-01-360-5956	6	2
24617	145651	3110-00-100-6170	116	18
11083	146-7477	2815-01-453-5749	17	5
79470	1468X6X6	4730-01-096-9128	141	11
		4730-01-096-9128	144	13
		4730-01-096-9128	153	13
		4730-01-096-9128	156	15
79470	1468X8	4730-01-091-8032	140	12
		4730-01-091-8032	152	14
		4730-01-091-8032	154	18
		4730-01-091-8032	155	11
		4730-01-091-8032	156	10
11081	1468147	2815-01-360-6352	12	28
79470	1469X4X4	4730-01-086-4064	45	2
		4730-01-086-4064	141	25
		4730-01-086-4064	142	31
		4730-01-086-4064	251	22
		4730-01-086-4064	287	16
OSHR6	147P00039		226	22
			227	30
OSHR6	147P00040	5640-01-481-1294	226	1
		5640-01-481-1294	227	3
OSHR6	147P00041		226	3
OSHR6	147P00131		227	5
79470	1472X8	4730-01-119-6895	142	12
		4730-01-119-6895	155	16
93061	149F-6-4	4730-00-902-8991	149	3
0EJ14	1495	5310-01-161-2527	241	48
OPFG7	14972	4730-01-416-6801	251	84

CROSS REFERENCE INDEXES
PART NUMBER INDEX

FSCM	PART NUMBER	STOCK NUMBER	FIGURE NO	ITEM NO
0EJ14	1498	5310-01-161-7311	241	49
01276	1503-4	4720-00-836-7189	BULK	90
98343	1509	5330-00-172-1919	138	4
		5330-00-172-1919	138	7
		5330-00-172-1919	139	11
		5330-00-172-1919	139	14
93061	151F-6-4	4730-01-008-7827	149	7
11873	15195	2920-01-388-5639	54	56
		2920-01-388-5639	55	80
0PFG7	15426	4730-01-416-6795	251	73
0PFG7	15459	4310-01-417-2228	251	82
0SHR6	155P00003	5640-01-481-1290	226	14
		5640-01-481-1290	227	21
11862	15567924	5340-01-269-1361	36	20
28116	15647184B	5340-01-481-5524	247	4
0SHR6	157P00003		226	25
0SHR6	157P00013	5640-01-481-1289	227	16
45152	1588570	5930-01-292-6730	52	5
		5930-01-292-6730	53	6
		5930-01-292-6730	81	18
93061	159F-4-4	4730-01-283-8150	142	19
24617	15961524	5360-01-453-0596	36	27
24617	15961525	5360-01-453-0521	36	28
81343	16-16 430260B	4730-01-453-7260	41	9
81343	16-16 430360BA	4730-01-454-3817	41	9
73342	16NYS34-23A		130	67
78500	16N14-8A		131	3
			131	7
11083	160-0188	5340-01-469-9622	8	12
11083	160-5142	2815-01-470-6174	8	13
73634	16037	5310-01-417-3814	175	16
0PFG7	16448	5360-01-416-3101	251	36
59150	1675-013	2920-01-390-3590	26	34
59150	168508-01425	2940-01-372-1541	288	2
09990	17004-34		255	10
0PFG7	17240	5306-01-475-2877	254	8
78500	1727N40	5310-00-123-2572	137	7
78500	1729B262	5310-00-964-7811	136	12
24234	173048	2540-01-421-4592	249	52
0PFG7	17428	5305-01-416-6668	251	72
59150	1775-822	4720-01-375-3594	26	33
		4720-01-375-3594	288	1
70485	18-W	5340-01-058-7384	211	6
11083	180-6502	2930-01-398-8321	16	14
0SHR6	180P00002		226	27
			227	33
0SHR6	180P00003	2510-01-480-6874	226	35
0SHR6	180P00004	2510-01-480-8573	226	38

CROSS REFERENCE INDEXES
PART NUMBER INDEX

FSCM	PART NUMBER	STOCK NUMBER	FIGURE NO	ITEM NO
OSHR6	180S00007	2510-01-480-6676	227	32
OSHR6	180S00009		227	36
OSHR6	180S00011	2510-01-461-0438	227	44
03956	1805607-40	5935-01-293-5988	54	31
		5935-01-293-5988	55	36
		5935-01-293-5988	107	7
78500	1850T 124	4730-01-391-0769	132	54
		4730-01-391-0769	134	40
84256	19-4CD	5325-01-283-6518	169	3
		5325-01-283-6518	170	1
		5325-01-283-6518	173	5
		5325-01-283-6518	175	25
		5325-01-283-6518	192	29
		5325-01-283-6518	216	3
		5325-01-283-6518	220	11
		5325-01-283-6518	242	18
		5325-01-283-6518	259	8
84256	19-8CD	5325-01-436-6556	190	8
84256	19-9CD	5325-01-474-0937	259	10
75755	19M7662	5305-01-330-8496	45	29
75755	19M7668	5305-01-330-7575	130	72
75755	19M7866	5306-01-326-4911	46	42
75755	19M8029	5305-01-329-7038	112	4
78500	19X1067	5315-01-391-2792	132	34
		5315-01-391-2792	134	20
45152	1913570	5930-01-344-7571	53	13
82484	192.518	4730-01-374-2959	245	1
		4730-01-374-2959	245	1
OSHR6	193P00009	2250-14-804-704	226	37
11873	19310-04P-1	5925-01-461-9298	54	76
		5925-01-461-9298	55	93
OPFG7	19775	5331-01-415-9632	251	34
11757	2-P-458	3020-01-043-0193	243	59
11757	2-P-682	3020-01-371-8206	243	55
81343	2-130109NS	4730-01-386-6634	58	4
81343	2-2 140138C	4730-01-071-2859	26	10
81343	2-2-2 060401BA	4730-00-278-6242	35	2
81343	2-2-2 130438B	4730-00-719-2708	192	26
02697	2-210N674-7	5331-00-406-0883	180	5
45152	2AA855	5342-01-270-8588	72	5
		5342-01-270-8588	81	31
		5342-01-270-8588	105	1
45152	2AW725	5310-01-158-9053	181	2
92026	2B	5340-00-847-0102	225	13
45152	2CX333	5305-01-230-1659	243	28
45152	2HE692	6240-01-420-8320	61	11
11083	2M4453	5331-00-074-3768	44	9
11083	2M6471	5340-00-410-6762	4	6

CROSS REFERENCE INDEXES
PART NUMBER INDEX

FSCM	PART NUMBER	STOCK NUMBER	FIGURE NO	ITEM NO
		5340-00-410-6762	5	3
11083	2M9780	5330-00-939-0687	5	13
		5330-00-939-0687	16	11
		5330-00-939-0687	20	4
11083	2W0027	3120-01-360-5287	9	6
11083	2W6544	5340-01-360-1220	12	24
11083	2W7211	3120-01-361-1161	11	7
11083	2W7212	5330-01-347-3206	43	15
11083	2W7213	3120-01-360-7529	11	6
11083	2W7381	3040-01-361-2508	7	2
11083	2W7565	3040-01-361-2505	10	4
11083	2W7566	3120-01-360-5285	10	3
11083	2W8147	3020-01-360-6390	6	6
11083	2W8476	3020-01-361-2409	10	2
11083	2W9128	2815-01-360-6535	9	5
11083	2Y5829	5310-01-359-9329	14	3
30780	20 090109CA		260	17
81343	20-20 070320C	4730-00-420-4441	258	34
35510	20X-4222	5340-01-459-5773	49	11
78500	20X1577	5306-01-363-1737	132	47
		5306-01-363-1737	134	33
78500	20X1578	5306-01-363-1749	132	47
		5306-01-363-1749	134	33
78500	20X2122	5305-01-362-4345	132	43
		5305-01-362-4345	134	29
78500	20X2123	5305-01-362-4344	132	43
		5305-01-362-4344	134	29
3AP96	200100		76	6
24234	200943	5305-01-421-6046	249	13
06721	201047-AA		286	48
06721	201051-A		286	40
06721	201054-A		286	29
06721	201089-G		286	47
06721	201117		286	46
06721	201124A	9905-01-446-0253	138	9
24234	201870	5305-01-420-3756	249	19
0PFG7	202568	4820-01-421-3402	251	31
0PFG7	202613	5340-01-417-9898	251	60
0PFG7	202624	5330-01-417-7794	251	64
0PFG7	205674	5305-01-417-1174	251	38
45225	205679	5360-01-300-1191	251	43
0PFG7	206104	4820-01-422-6432	254	17
01276	2062-12-20S	4730-01-184-6834	258	32
93061	207ACBH-6	4730-00-511-1677	138	12
		4730-00-511-1677	140	8
		4730-00-511-1677	141	10
		4730-00-511-1677	142	17
		4730-00-511-1677	153	10

CROSS REFERENCE INDEXES
PART NUMBER INDEX

FSCM	PART NUMBER	STOCK NUMBER	FIGURE NO	ITEM NO
		4730-00-511-1677	154	3
		4730-00-511-1677	155	15
		4730-00-511-1677	156	11
93061	207ACBHS-4	4730-00-278-6318	45	3
		4730-00-278-6318	58	10
		4730-00-278-6318	141	13
		4730-00-278-6318	142	20
		4730-00-278-6318	155	12
0PFG7	207751	4820-01-475-3414	254	7
01276	2082-6B	4730-00-427-5121	8	11
93061	209P-8-4	4730-01-348-6542	287	15
11757	21-P-482	3040-01-362-3515	243	40
75755	21M7285	5305-01-332-0106	249	22
K0754	21094	3120-99-730-3539	251	35
55752	21104	5355-01-364-8643	34	8
0PFG7	211054	5305-01-417-1175	251	52
0PFG7	211082	3040-01-417-2271	251	59
55156	2111B	5945-01-423-5549	60	1
04368	21237LF	5306-01-377-1544	166	24
		5306-01-377-1544	167	24
		5306-01-377-1544	210	19
0PFG7	21278-40	4820-01-418-6390	251	25
0PFG7	214014	4730-01-475-4878	254	1
0PFG7	214578	2910-01-417-6189	251	41
0PFG7	214586	5325-01-416-8895	251	42
15434	216296	5340-01-163-7118	251	86
11757	22-P-101		243	42
	STOS			
11757	22-P-92	5330-01-361-6962	243	27
78500	2203-K-9761		133	28
			135	28
78500	2203-L-9762		133	28
			135	28
78500	2203J9500	5365-01-362-6151	132	33
		5365-01-362-6151	134	19
78500	2203K9501	5365-01-362-6152	132	33
		5365-01-362-6152	134	19
78500	2203L9502	5365-01-362-6153	132	33
		5365-01-362-6153	134	19
78500	2203M9503	5365-01-362-5013	132	33
		5365-01-362-5013	134	19
78500	2203N9504	5365-01-362-5014	132	33
		5365-01-362-5014	134	19
78500	2203Q9845	5365-01-362-6148	132	23
78500	2203R9846	5365-01-362-6149	132	23
78500	2203S9847	5365-01-362-6150	132	23
78500	2206D1018	4730-01-362-5652	132	44
		4730-01-362-5652	134	30

CROSS REFERENCE INDEXES
PART NUMBER INDEX

FSCM	PART NUMBER	STOCK NUMBER	FIGURE NO	ITEM NO
78500	2214H1100	3110-01-362-4302	133	4
		3110-01-362-4302	135	4
24234	222644	6240-01-420-7268	249	21
24234	222677	6150-01-422-5660	249	29
24234	222796	5930-01-424-5755	249	17
78500	2233E1123	3020-01-363-2414	133	13
		3020-01-363-2414	135	13
78500	2233J1102	3020-01-363-8104	132	52
		3020-01-363-8104	134	38
55752	22333	5331-01-463-9549	34	6
78500	2234E1201	3020-01-363-8103	132	32
		3020-01-363-8103	134	18
78500	2234F1202	3020-01-363-2415	132	30
		3020-01-363-2415	134	16
78500	2234Q1265	3020-01-363-2413	133	11
		3020-01-363-2413	135	11
35510	225087	6150-01-333-9318	48	4
		6150-01-333-9318	49	3
35510	225148	5331-01-459-6517	49	12
35510	225154	5305-01-459-7295	49	25
35510	225163		49	18
35510	225165	9390-01-459-7969	49	10
35510	225168	5305-01-459-9712	49	15
35510	225313		49	35
35510	225313S	5330-01-480-7958	KITS	10
35510	225322S		48	29
35510	225337		49	51
35510	225338		49	41
35510	225359		49	28
35510	225361		49	14
35510	225362S		KITS	12
35510	225363	3040-01-470-0332	49	9
35510	225364	5365-01-460-5446	49	19
78500	2257-M-1001	5340-01-292-5552	136	17
78500	2297-A-5331	2530-01-330-5049	136	9
78500	2297-B-5332		136	9
78500	2297P3838	2530-01-363-3764	132	46
		2530-01-363-3764	134	32
78500	2297R6648	5330-01-362-4993	132	39
		5330-01-362-4993	134	25
73342	23014057	5331-01-360-6016	125	15
		5331-01-360-6016	125	34
		5331-01-360-6016	125	51
		5331-01-360-6016	130	93
73342	23015799	3110-00-557-6163	130	81
73342	23019664	5331-01-361-0235	125	94
		5331-01-361-0235	130	104
73342	23042198	2520-01-361-0567	130	53

CROSS REFERENCE INDEXES
PART NUMBER INDEX

FSCM	PART NUMBER	STOCK NUMBER	FIGURE NO	ITEM NO
73342	23042433	5330-01-360-7516	116	15
		5330-01-360-7516	120	8
73342	23042434	5330-01-360-5459	124	4
73342	23043446	5331-01-424-6629	125	96
		5331-01-424-6629	130	30
73342	23045573	2520-01-361-0596	123	15
73342	23045586	2510-01-360-8092	124	18
73342	23045588	2520-01-360-6319	124	23
73342	23045589	2520-01-360-6499	124	24
73342	23045611	5330-01-360-9099	124	10
73342	23045612	5330-01-360-9100	124	11
73342	23045613	5330-01-360-9101	124	12
73342	23045614	5330-01-360-9102	120	7
		5330-01-360-9102	124	16
73342	23045615	5330-01-360-9103	124	20
73342	23045618	5325-01-360-0964	124	21
73342	23045654	5330-01-360-9104	122	4
73342	23045812	5365-01-359-9402	116	12
73342	23045816	3110-01-360-7503	116	16
73342	23045918	3110-01-360-7492	112	31
73342	23046228	5310-01-360-1064	112	18
73342	23046274	5331-01-360-6018	124	2
73342	23046291	5325-01-360-0963	124	15
73342	23046354	5315-01-360-5914	125	91
73342	23046376	5330-01-360-6006	125	5
73342	23046439	3110-01-360-7743	120	9
73342	23047102	2520-01-388-4778	120	21
73342	23047834	3110-01-360-7490	116	14
73342	23047854	3120-01-360-7540	117	3
		3120-01-360-7540	124	8
73342	23048037	5330-01-360-7520	120	17
73342	23048038	5340-01-360-1048	120	18
73342	23048133	2520-01-361-0601	124	19
73342	23048367	2520-01-361-0600	123	12
73342	23048530	2520-01-361-0745	124	29
73342	23048628	2520-01-361-0597	124	28
73342	23048692	2520-01-360-6325	124	13
73342	23048735	2520-01-361-3969	130	83
73342	23049312	4820-01-361-1924	125	66
73342	23049315	4820-01-360-2355	125	60
73342	23049316	4820-01-360-6160	125	65
73342	23049318	4820-01-360-6162	125	83
73342	23049320	4820-01-360-6161	125	82
73342	23049321	4820-01-360-2354	125	44
73342	23049325	5360-01-359-7949	125	70
73342	23049326	5360-01-359-7946	125	61
73342	23049327	5360-01-359-7947	125	64
73342	23049332	5360-01-359-7945	125	43

CROSS REFERENCE INDEXES
PART NUMBER INDEX

FSCM	PART NUMBER	STOCK NUMBER	FIGURE NO	ITEM NO
73342	23049337	5340-01-359-8850	125	62
73342	23049338	5340-01-359-8851	125	63
73342	23049340	5340-01-359-8854	125	85
73342	23049341	5340-01-359-9416	125	79
73342	23049342	5340-01-360-1075	125	80
73342	23049343	5340-01-359-8849	125	42
73342	23049345	5340-01-360-5983	125	58
73342	23049372	5315-01-360-4771	125	37
		5315-01-360-4771	125	47
73342	23049376	4320-01-361-5145	116	6
73342	23049377	5330-01-361-9052	112	32
73342	23049391	5360-01-359-7951	125	81
35510	2313	5310-01-106-9929	48	45
		5310-01-106-9929	49	32
0EJ14	2319	5360-01-225-9676	241	22
0SHR6	232W08038		226	21
			227	28
0SHR6	232W08050		226	18
			227	25
0EJ14	2322	5360-01-345-5384	241	19
0SHR6	233W08075		223	50
			226	26
			227	47
2E480	23433	5940-01-374-9839	54	95
		5940-01-374-9839	55	119
24234	243096	2590-01-421-5159	249	20
35510	2434	5310-00-775-5139	48	23
		5310-00-775-5139	49	33
0SHR6	245W10063		226	15
			227	22
0H7H2	2467.263	5355-01-378-3348	161	19
96652	25-05	5315-00-421-4921	242	20
0PFG7	250192	5331-01-417-5105	251	48
0PFG7	250226	4820-01-475-3419	254	18
09990	25110-02	4730-01-428-9693	255	7
09990	25110-03	2990-01-444-3688	255	8
0PFG7	251216	5331-01-417-5107	251	75
0PFG7	251217	5331-01-417-5104	251	69
0PFG7	251391	5310-01-417-1041	251	44
09990	25146-19	4820-01-428-9696	255	6
0PFG7	251507	6680-01-417-3362	251	79
09990	25158-29	4820-01-465-1751	255	11
0PFG7	251599	2590-01-475-3410	254	5
0PFG7	252198	2910-01-475-8897	254	2
0PFG7	252200	4730-01-475-0939	254	9
0PFG7	252201	5305-01-475-6917	254	10
0PFG7	252202	5365-01-474-8183	254	20
0PFG7	252208	4820-01-475-3416	254	15

CROSS REFERENCE INDEXES
PART NUMBER INDEX

FSCM	PART NUMBER	STOCK NUMBER	FIGURE NO	ITEM NO
OPFG7	252209	4820-01-475-3406	254	12
OPFG7	252210	4820-01-475-3407	254	3
09990	25228-01	4820-01-417-2268	255	21
88233	25228-02	4820-01-417-2267	255	17
35510	2523	5310-00-775-5182	48	20
		5310-00-775-5182	49	42
OPFG7	252613	5340-01-475-5235	254	13
OPFG7	252871	5310-01-475-0296	254	14
OPFG7	252953	4730-01-475-8803	254	11
OPFG7	252956	4810-01-479-2466	KITS	56
01276	2556-06-0272	4720-01-363-2245	29	16
01276	2565-6	4720-00-278-4892	BULK	91
01276	2565-8	4720-00-670-6037	BULK	92
81860	25920-1	5342-01-371-7258	191	13
81860	25921-1	5340-01-432-9161	191	15
81860	25922	5342-01-372-5619	26	36
		5342-01-372-5619	207	5
81860	25923	5342-01-374-0501	114	1
81860	25926	5342-01-371-7973	191	17
81860	25950	5342-01-372-0382	177	5
81860	25951-1	5342-01-370-0643	182	4
81860	25952-1	5342-01-369-0893	182	8
06721	26W31008		286	36
78500	26X1024	5305-01-439-3258	132	6
81860	26112	5342-01-382-5021	2	6
28527	2616950G001	5310-00-615-1556	219	38
0SHR6	263W08050	5305-01-476-3177	226	33
		5305-01-476-3177	227	43
17875	265	5310-01-271-5758	158	35
98624	266AH	4710-01-422-5575	30	27
0SHR6	270W10000		226	23
			227	29
93061	272NTA-8-8	4730-01-300-9031	141	18
78500	2758W127	5360-00-482-4422	136	14
11757	276XMFJX-D5XK	2520-01-362-3573	243	8
01276	2766-8	4720-00-930-4515	BULK	93
11757	28-P-119	5330-01-044-6592	243	35
11757	28-P-121	5330-01-064-6284	243	47
11757	28-P-190	5331-01-443-8050	243	18
11757	28-P-191	5331-01-361-6959	243	16
96879	28-P-193	5330-00-483-2296	243	32
11757	28-P-225	5330-01-439-0078	243	38
11757	28-P-244	5331-01-467-2345	243	60
78500	2803-A-2783		133	28
78500	2803-B-2784		133	28
			135	28
78500	2803-C-2785		133	28
			135	28

CROSS REFERENCE INDEXES
PART NUMBER INDEX

FSCM	PART NUMBER	STOCK NUMBER	FIGURE NO	ITEM NO
78500	2803-D-2786		133	28
			135	28
78500	2803-E-2787		133	28
			135	28
78500	2803-G-2763		133	32
			135	32
78500	2803-H-2764		133	32
			135	32
78500	2803-J-2766		133	32
			135	32
78500	2803-S-2775		133	28
			135	28
78500	2803-T-2776		133	28
			135	28
78500	2803-U-2777		133	28
			135	28
78500	2803-V-2778		133	28
			135	28
78500	2803-W-2779	5365-01-406-9213	133	28
		5365-01-406-9213	135	28
78500	2803-X-2780		133	28
			135	28
78500	2803-Y-2781		133	28
			135	28
78500	2803-Z-2782		133	28
			135	28
24234	280375	2540-01-421-8753	249	50
01276	2807-10	4720-00-898-5108	BULK	94
01276	2807-4	4720-00-254-5957	BULK	95
45225	28183	4320-01-301-8091	251	51
45225	28239	5330-01-300-1216	251	54
0PFG7	28400	2530-01-418-3385	251	58
82484	288.457		56	5
82484	288.528		56	3
27182	29-4	5340-01-242-6249	219	37
24234	290247	5340-01-205-5809	249	18
24234	290267	4730-01-421-9633	249	37
73342	29500025	5310-01-359-8840	112	17
73342	29500034	5365-01-359-9336	125	95
73342	29500063	3110-01-360-7501	112	28
73342	29500064	5360-01-360-2023	112	27
73342	29500066	5310-01-360-1065	112	25
73342	29500068	3120-01-361-5297	112	26
73342	29500571	3020-01-360-7953	118	12
73342	29500573	3020-01-361-0576	117	12
73342	29500616	5306-01-360-1970	112	34
73342	29500645	4730-01-360-6224	128	6
73342	29500667	5305-01-359-9390	112	16

CROSS REFERENCE INDEXES
PART NUMBER INDEX

FSCM	PART NUMBER	STOCK NUMBER	FIGURE NO	ITEM NO
73342	29500687	3040-01-361-0756	124	26
73342	29500689	5325-01-359-9360	117	6
		5325-01-359-9360	118	9
		5325-01-359-9360	119	3
73342	29500699	5325-01-359-9359	117	2
		5325-01-359-9359	118	3
73342	29500767	3020-01-360-7989	121	5
73342	29500768	3120-01-360-7543	112	20
		3120-01-360-7543	121	4
73342	29500822	5340-01-360-7812	125	57
73342	29500823	5340-01-360-5984	125	59
73342	29500824	5340-01-360-1066	36	22
73342	29500867	2520-01-361-0603	122	2
73342	29500870	4820-01-360-9096	130	99
73342	29500871	5360-01-360-1951	130	100
73342	29500872	5340-01-360-1078	130	101
73342	29500873	5315-01-360-5916	130	102
73342	29500908	3120-01-360-7545	112	35
73342	29500939	2520-01-360-6353	112	12
73342	29500963	5360-01-359-7948	125	67
73342	29500969	5331-01-360-7852	128	4
73342	29501002	5905-01-460-4874	125	99
		5905-01-460-4874	125	101
73342	29501026	3120-01-360-7535	130	75
73342	29501071	5360-01-359-7950	125	78
73342	29501135	5315-01-360-5913	116	11
73342	29501189	5330-01-360-5978	130	77
73342	29501190	5330-01-360-5979	130	76
73342	29501191	5325-01-360-1672	130	86
73342	29501192	5325-01-360-1670	130	85
73342	29501202	2940-01-361-0628	127	1
73342	29501339	5310-01-481-7242	112	7
73342	29501359		123	1
73342	29501360	3040-01-360-6019	123	14
73342	29501423	2520-01-361-3945	123	8
73342	29501424	2520-01-361-6433	123	10
73342	29501439	5331-01-388-1528	125	26
73342	29501449	3040-01-360-6345	123	13
73342	29501469	5331-01-360-7724	127	3
73342	29501538	5325-01-359-9362	121	3
73342	29501556	3040-01-360-6525	118	10
73342	29501557	3040-01-360-6524	117	8
73342	29501558	3110-01-360-7565	117	7
73342	29501560	5325-01-359-9361	118	8
73342	29501574	3040-01-360-6523	119	5
73342	29501575	5310-01-359-8811	119	4
73342	29502001	3020-01-360-7990	121	7
73342	29502030	4320-01-365-2837	116	9

CROSS REFERENCE INDEXES
PART NUMBER INDEX

FSCM	PART NUMBER	STOCK NUMBER	FIGURE NO	ITEM NO
73342	29502037	3120-01-360-7542	118	11
73342	29502040	3120-01-360-7541	117	10
73342	29502046		119	2
73342	29502047		119	6
73342	29502105	5365-01-360-1717	130	12
73342	29502106	5365-01-360-1718	130	11
73342	29502107	5365-01-360-1025	130	13
73342	29502109	3110-01-360-7497	130	26
73342	29502110	3110-01-360-7494	130	27
73342	29502114	3110-01-360-7498	130	31
73342	29502115	3110-01-360-7495	130	32
73342	29502141	5325-01-360-0961	130	113
73342	29502153	5365-01-360-1732	130	51
73342	29502156	2520-01-361-0568	130	52
73342	29502161	5325-01-360-1675	130	49
73342	29502164	5325-01-360-1674	130	50
73342	29502167	3110-01-360-7744	130	36
73342	29502191	4730-01-360-4405	130	29
73342	29502195	5360-01-359-7944	125	11
		5360-01-359-7944	125	27
		5360-01-359-7944	125	48
		5360-01-359-7944	130	95
73342	29502273	3040-01-360-4449	120	5
73342	29502275	5365-01-360-1023	112	30
73342	29502276	5365-01-360-1024	112	30
73342	29502277	5365-01-360-1715	112	30
73342	29502370		120	3
73342	29502386	4730-01-388-5503	120	20
73342	29502831	3020-01-361-5142	119	10
73342	29502846	5331-01-478-3396	130	17
73342	29503042	3020-01-361-5691	8	15
73342	29503043	3020-01-388-4633	8	16
73342	29503045	5365-01-360-1998	8	17
		5365-01-360-1998	8	18
73342	29503046	3040-01-361-0760	8	14
73342	29503053	2520-01-361-0602	122	3
73342	29503066	3020-01-360-6386	117	4
73342	29503067	3020-01-360-6384	118	4
73342	29503079	3020-01-361-0636	123	6
73342	29503141	2520-01-360-9265	124	27
73342	29503196	3120-01-360-7534	112	10
73342	29503197	5310-01-359-8839	112	11
73342	29503208	5330-01-361-9785	112	3
73342	29503209	5325-01-360-1669	112	1
73342	29503215	2520-01-360-8091	124	14
73342	29503225	3120-01-360-7544	121	1
73342	29503226	5365-01-360-1039	119	1
73342	29503227	5365-01-360-1038	119	1

CROSS REFERENCE INDEXES
PART NUMBER INDEX

FSCM	PART NUMBER	STOCK NUMBER	FIGURE NO	ITEM NO
73342	29503228	5365-01-359-9403	119	1
73342	29503229	5365-01-360-1037	119	1
73342	29503230	5365-01-360-1040	119	1
73342	29503231	5365-01-360-1041	119	1
73342	29503232	5365-01-359-9404	119	1
73342	29503239	5325-01-360-0958	112	23
73342	29503283	5330-01-360-9035	125	107
73342	29503288	5330-01-361-0274	120	15
73342	29503294	3040-01-478-6446	116	10
73342	29503336	5330-01-360-5918	130	66
73342	29503382	5331-01-360-6013	125	21
		5331-01-360-6013	125	31
		5331-01-360-6013	125	73
73342	29503383	5331-01-360-6017	68	9
		5331-01-360-6017	125	30
73342	29503397	3110-01-360-7504	117	11
73342	29503525	2520-01-360-6311	8	21
73342	29503531	6695-01-370-8679	125	54
73342	29503631	3040-01-361-0758	36	30
73342	29503633	2520-01-388-5818	112	29
73342	29503663	5340-01-359-8852	125	68
73342	29503673	4820-01-360-9095	125	71
73342	29503674	5340-01-359-8853	125	69
73342	29503797	5365-01-360-2007	8	19
73342	29503843	5340-01-360-1033	68	10
73342	29503969	5325-01-360-1973	120	10
		5325-01-360-1973	120	13
73342	29503974	5330-01-388-1576	118	2
73342	29503979	4320-01-360-9332	112	19
73342	29503980	2805-01-360-6327	112	24
73342	29503983		112	22
73342	29505511	5365-01-359-9366	121	6
73342	29505570	5342-01-362-0046	123	9
73342	29505601	6695-01-361-6055	68	12
73342	29505612	5305-01-359-8004	125	106
		5305-01-359-8004	127	6
73342	29505617	5310-01-359-8841	112	21
73342	29505628	5340-01-388-0975	125	17
73342	29505629	5310-01-388-7927	125	18
73342	29505681	5365-01-360-1021	112	5
73342	29505682	5365-01-360-1020	112	5
73342	29505683	5365-01-360-1019	112	5
73342	29505684	5365-01-360-1018	112	5
73342	29505685	5365-01-360-1721	112	5
73342	29505686	5365-01-360-1017	112	5
73342	29505688	5365-01-360-1022	112	5
73342	29505809	5330-01-360-5329	109	7
73342	29505861	2520-01-360-6328	123	11

CROSS REFERENCE INDEXES
PART NUMBER INDEX

FSCM	PART NUMBER	STOCK NUMBER	FIGURE NO	ITEM NO
73342	29505891	5325-01-360-0962	124	9
73342	29505904	3040-01-361-2504	116	13
73342	29505905	4320-01-360-7970	116	8
73342	29505947	5365-01-360-1030	130	61
73342	29505948	5365-01-360-1029	130	62
73342	29505949	5365-01-360-1028	130	63
73342	29505992	5340-01-359-8825	125	2
73342	29506072	5325-01-360-0959	130	78
73342	29506073	2520-01-361-0744	130	84
73342	29506074	2520-01-361-0743	130	82
73342	29506075	3020-01-360-7992	130	80
73342	29506077	3040-01-360-6284	121	8
73342	29506082	4320-01-360-7954	128	2
73342	29506122	3040-01-360-4443	122	7
73342	29506165	5310-01-360-0979	109	6
73342	29506195	2520-01-360-6326	124	17
73342	29506205	5340-01-453-1441	125	9
73342	29506211	5330-01-360-7519	130	38
73342	29506212	5330-01-360-9038	130	89
73342	29506213	5330-01-360-9039	130	64
73342	29506215	5310-01-359-8842	130	42
73342	29506216		130	45
73342	29506217	5325-01-360-1673	130	55
73342	29506218	5365-01-360-1026	130	41
73342	29506219	5365-01-360-1027	130	40
73342	29506220	5365-01-360-1716	130	39
73342	29506222	5305-01-360-1667	130	107
73342	29506223	3120-01-360-7783	130	110
73342	29506224	3110-01-360-7745	130	108
73342	29506226	5310-01-359-8843	130	56
73342	29506228	3120-01-360-7536	130	48
73342	29506229	5340-01-360-1046	130	43
73342	29506230	5340-01-360-1047	130	88
73342	29506231	5365-01-360-1036	130	60
73342	29506239	4730-01-360-4404	130	19
73342	29506240	4730-01-360-4145	130	20
73342	29506241	4730-01-360-2485	130	105
73342	29506244	3130-01-360-7571	130	70
73342	29506245	3040-01-360-6351	130	35
73342	29506323	5330-01-360-5262	122	8
73342	29506340	3040-01-360-6347	130	21
73342	29506341		130	22
73342	29506342		130	24
73342	29506344	5315-01-360-5915	130	23
73342	29506345	3020-01-360-7991	130	28
73342	29506346	3020-01-361-3956	130	33
73342	29506347	3020-01-361-3953	130	34
73342	29506351	5935-01-360-5011	130	18

CROSS REFERENCE INDEXES
PART NUMBER INDEX

FSCM	PART NUMBER	STOCK NUMBER	FIGURE NO	ITEM NO
73342	29506352	5330-01-360-9037	130	16
73342	29506354	5935-01-360-5982	130	15
73342	29506355	4820-01-360-4312	130	7
73342	29506358	3110-01-360-7500	130	47
73342	29506359	3040-01-360-6349	130	65
73342	29506360	3110-01-360-7499	130	59
73342	29506361	3110-01-360-7496	130	58
73342	29506362	3040-01-361-0572	130	57
73342	29506370	3020-01-361-3955	130	114
73342	29506399	5330-01-360-5980	KITS	19
73342	29506484	5930-01-360-5002	125	25
73342	29506511	5310-01-442-2436	109	9
73342	29506688	4720-01-360-6226	128	5
73342	29507426		125	41
73342	29507428	4730-01-388-5390	125	10
73342	29507429	4820-01-360-7964	125	76
73342	29507432	4820-01-360-2421	125	36
73342	29507433	4810-01-360-4433	125	45
73342	29507434	5340-01-360-1044	127	5
73342	29507437	5331-01-360-7725	127	2
73342	29507443	5365-01-390-5878	125	92
73342	29507448		125	55
73342	29507451	5945-01-360-5163	125	19
		5945-01-360-5163	125	72
73342	29507452	5945-01-360-2771	125	14
		5945-01-360-2771	130	91
73342	29507453	5945-01-360-5161	125	32
		5945-01-360-5161	125	50
73342	29507454	5945-01-360-5162	125	29
73342	29507455	5360-01-460-1139	125	39
73342	29507456	5360-01-460-1141	125	87
73342	29507457	4820-01-460-0245	125	40
73342	29507458	5340-01-360-1076	125	86
73342	29507459	4820-01-461-0599	125	38
73342	29507461	4820-01-361-0593	125	77
73342	29507462	4820-01-360-4408	125	88
73342	29507463	4810-01-388-5428	125	22
73342	29507464	4810-01-360-4314	125	13
		4810-01-360-4314	125	28
		4810-01-360-4314	125	49
		4810-01-360-4314	130	94
73342	29507471		125	1
73342	29507480		125	56
73342	29507482		125	23
73342	29507528	5330-01-360-5917	120	4
73342	29507699	5340-01-360-0982	122	12
73342	29507700	5331-01-424-4552	122	13
73342	29507709	5360-01-453-2343	116	17

CROSS REFERENCE INDEXES
PART NUMBER INDEX

FSCM	PART NUMBER	STOCK NUMBER	FIGURE NO	ITEM NO
73342	29507750	2940-01-361-2405	128	7
73342	29507751	4730-01-360-4455	122	14
73342	29507755	5340-01-388-0948	115	4
73342	29507766	3040-01-362-1951	36	23
73342	29507823	5330-01-360-7826	115	6
		5330-01-360-7826	126	9
73342	29507831	4320-01-364-8293	130	6
73342	29507833	3040-01-360-6350	130	46
73342	29507834	5310-01-359-8789	130	69
73342	29507835	5325-01-360-0960	130	68
73342	29507837	3010-01-361-5150	130	106
73342	29507838	3040-01-361-0570	130	111
73342	29507839	3020-01-388-2799	130	109
73342	29507841	3020-01-361-2411	130	112
73342	29507842	3040-01-362-1562	130	5
73342	29508115	5360-01-359-7954	130	8
73342	29508116	5340-01-360-1077	130	9
73342	29508117	5315-01-360-7167	130	10
73342	29508166	3040-01-361-0573	130	115
73342	29508167	5365-01-360-1731	130	54
73342	29508168		130	90
73342	29508255	2520-01-360-6310	124	5
73342	29509637	6695-01-361-6056	68	8
73342	29509732	5340-01-360-1045	112	2
73342	29509889	6110-01-384-5101	109	4
73342	29509926	2520-01-475-3403	130	98
73342	29510682	5330-01-360-9105	122	5
73342	29511130	5325-01-443-1459	108	7
73342	29511359		130	73
73342	29511386	2520-01-361-0746	112	33
73342	29511395	3020-01-361-5169	120	11
73342	29511396	3040-01-360-8040	120	12
73342	29511406	3120-01-360-7784	119	8
73342	29511624		8	29
73342	29511647	5315-01-360-6729	125	12
		5315-01-360-6729	125	35
		5315-01-360-6729	125	46
		5315-01-360-6729	130	96
73342	29513126	3040-01-408-1012	KITS	20
73342	29513736	5330-01-407-1644	128	1
73342	29514364	5325-01-360-0965	122	1
73342	29514790	2815-01-439-5725	112	33
73342	29514799	3040-01-439-7488	120	12
73342	29514801	3040-01-439-5484	116	5
73342	29514802		112	8
73342	29514804	2520-01-361-1090	112	15
73342	29514805	5305-01-439-6427	112	16
73342	29514840	6150-01-362-5197	125	100

CROSS REFERENCE INDEXES
PART NUMBER INDEX

FSCM	PART NUMBER	STOCK NUMBER	FIGURE NO	ITEM NO
73342	29515393	5306-01-478-6261	125	97
73342	29515668	2520-01-361-0592	120	14
73342	29515914		120	1
73342	29516008		116	3
73342	29516030	5315-01-453-6936	116	19
73342	29516199	3120-01-360-7777	119	9
73342	29516329	5340-01-478-4881	125	105
73342	29516486	2520-01-439-8297	116	9
73342	29516805	3110-01-360-7491	118	13
73342	29517187	5325-01-475-4693	130	79
73342	29519210	6150-01-420-5987	77	1
73342	29519212	5305-01-360-2981	115	5
73342	29519627	2520-01-421-1771	108	6
73342	29522720	2520-01-360-6324	123	5
73342	29523128	4320-01-481-0634	8	28
73342	29523709	3040-01-424-5401	8	24
73342	29523725	4320-01-439-8329	116	6
73342	29524335	3120-01-439-9133	116	7
73342	29524432		125	1
73342	29524444	5365-01-439-4257	125	92
73342	29524447	5340-01-443-0317	127	5
73342	29524448	5331-01-439-6677	127	3
73342	29524449	5330-01-440-8651	127	4
73342	29526899	5330-01-453-0770	KITS	18
73342	29527000		125	104
73342	29527540		130	44
73342	29527690		8	27
73342	29527691		8	26
73342	29527692	5340-01-407-2312	KITS	21
73342	29528207	2520-01-360-6317	123	7
73342	29529474	6150-01-481-8088	125	98
73342	2953003	5330-01-360-7518	130	71
73342	29530092	2520-01-465-7510	112	14
73342	29530448	3040-01-361-0755	124	25
73342	29530452		124	1
73342	29530455	2520-01-475-3956	124	3
73342	29530459		118	1
73342	29530460		118	5
73342	29530461	3010-01-465-9343	118	6
73342	29530467		117	1
73342	29530468		117	5
73342	29530469	3010-01-465-9340	117	9
73342	29531001	3120-01-360-7779	124	7
73342	29531002	3120-01-360-7531	120	6
73342	29531003	3120-01-360-7780	124	31
73342	29531004	3120-01-360-7533	118	7
73342	29532371	2520-01-360-6318	123	16
73342	29533240	9905-01-361-3389	123	22

CROSS REFERENCE INDEXES
PART NUMBER INDEX

FSCM	PART NUMBER	STOCK NUMBER	FIGURE NO	ITEM NO
73342	29533654	5995-01-475-2276	125	102
73342	29534357	5330-01-360-7521	122	6
73342	29534362	5365-01-360-0937	125	93
		5365-01-360-0937	130	103
73342	29534493	3020-01-361-3957	124	6
73342	29534513	3020-01-361-2412	124	30
73342	29534575	2520-01-481-6876	124	22
73342	29534942		125	1
73342	29535006	2520-01-360-6312	123	3
63005	29535008	2835-01-360-1757	112	13
73342	29535230	5330-01-439-8823	125	90
73342	29535232	5365-01-477-3522	125	89
73342	29535310	5306-01-478-9737	130	1
73342	29535311	2520-01-361-0608	123	18
73342	29535575	5305-01-475-4853	125	24
73342	29535581		112	2
73342	29535593		112	6
73342	29535595		112	9
73342	29535623	2520-01-478-7565	130	74
73342	29535907	5945-01-360-5068	109	11
73342	29535908	5945-01-478-6066	109	10
73342	29535957	3120-01-360-7781	119	7
73342	29536860	4730-01-478-5978	125	6
73342	29536869		130	2
73342	29537001	5330-01-360-9036	130	25
73342	29537066	5330-01-478-3393	125	7
73342	29537405	5306-01-480-3141	130	1
73342	29538371	2520-01-459-1944	111	1
60038	29620	3110-00-100-0570	133	5
		3110-00-100-0570	135	5
60038	29685	3110-00-100-3568	133	6
		3110-00-100-3568	135	6
11757	3-P-832	3040-01-362-1775	243	51
00779	3-350820-2	5940-01-082-3321	54	15
		5940-01-082-3321	55	15
02697	3-904N552-90	5330-01-049-1292	8	3
		5330-01-049-1292	12	36
		5330-01-049-1292	29	27
02697	3-906N552-90	5331-00-804-5695	29	13
		5331-00-804-5695	29	15
		5331-00-804-5695	163	5
02697	3-908N552-90	5331-00-929-8171	43	11
		5331-00-929-8171	43	38
11083	3D2824	5331-00-944-8281	5	6
		5331-00-944-8281	44	4
11083	3E4352	5310-01-433-5836	44	10
11083	3H5552	5342-00-007-6350	5	4
11083	3J1907	5331-01-333-6444	16	7

CROSS REFERENCE INDEXES
PART NUMBER INDEX

FSCM	PART NUMBER	STOCK NUMBER	FIGURE NO	ITEM NO
		5331-01-333-6444	17	9
		5331-01-333-6444	29	1
		5331-01-333-6444	31	4
		5331-01-333-6444	33	3
		5331-01-333-6444	43	8
11083	3K0360	5331-00-948-6482	16	16
		5331-00-948-6482	23	10
		5331-00-948-6482	44	3
11083	3K3257	5330-01-305-6550	48	50
11083	3N3252	5360-01-280-7446	29	18
11083	3N4087	5330-01-061-8003	8	8
11083	3P1156	5330-00-385-7587	18	1
11083	3R6790	4730-01-398-4688	44	5
11083	3V2431	5310-01-165-2482	7	7
06721	30-X-402		286	35
06721	30-X-901		286	45
0SHR6	30P00082	5340-01-481-0938	226	36
		5340-01-481-0938	227	39
		5340-01-481-0938	227	46
06721	300527		286	28
24234	300597	5325-01-420-5383	249	62
24234	300620	5325-01-422-2610	249	60
06721	300634AE	5940-01-421-6922	74	8
0PFG7	300952		254	4
75418	3018-01507-01	5330-01-393-5626	45	20
75418	3018-01519-01	5330-01-331-9283	45	15
51377	3018-01703-01	5331-01-459-8509	45	14
51377	3029-01371-01	5310-01-194-0481	45	9
51377	3030-00364-01	5310-01-190-4607	45	19
75418	3038-01510-01	5325-01-331-9372	45	25
51377	3042-01684-01	5305-01-462-5303	45	28
0EJ14	3043		241	68
2E480	30521	5940-01-374-8363	54	94
		5940-01-374-8363	55	118
0PFG7	305475	2815-01-417-6186	251	49
0EJ14	3055		241	69
67049	305546-901	4820-01-433-9857	41	36
75418	3058-00843-06	5310-00-038-9417	45	35
75418	3058-00843-07	5310-01-331-9416	45	17
51377	3058-01264-02	5310-01-189-8468	45	10
51377	3059-00870-06	5310-01-190-0283	45	18
11083	307947	4730-01-168-1050	16	17
24234	309851	5325-01-422-2609	249	41
11757	31-P-102	3120-01-479-5837	243	11
11757	31-P-70	3120-01-361-9000	243	56
4L145	31-29	5315-01-398-2314	216	5
0SHR6	31P00024	5330-01-480-6088	227	13
0SHR6	31P00025	5330-01-480-7140	227	7

CROSS REFERENCE INDEXES
PART NUMBER INDEX

FSCM	PART NUMBER	STOCK NUMBER	FIGURE NO	ITEM NO
0SHR6	31P00026	5330-01-480-7143	227	17
78500	3111D3254	2530-01-363-2387	132	62
78500	3111E3255	2530-01-363-2388	132	62
24234	312000	4720-01-422-8313	249	36
75037	313H232-6-250	5970-01-373-5692	89	18
		5970-01-373-5692	93	5
75037	313H253-6-250	5970-01-373-5691	75	9
		5970-01-373-5691	80	8
		5970-01-373-5691	89	7
		5970-01-373-5691	91	14
75037	313H274-6-250	5970-01-374-0823	77	17
75037	313H285-6-250	5970-01-374-0822	75	7
		5970-01-374-0822	80	6
78500	3133B7178	2530-01-363-2355	132	24
79470	3152X8	4730-00-014-4027	30	25
0EJ14	3159	2530-01-220-2083	241	56
35510	31757	5305-00-177-5568	48	31
		5305-00-177-5568	49	43
0EJ14	3182	5315-01-197-0810	241	14
24234	320000X10.6		249	51
24234	320000X21.5		249	53
24234	320000X33.3		249	55
78500	3202A9829L	2520-01-363-8177	134	5
78500	3202B9830R	2520-01-363-8178	134	4
78500	3211G5545	2530-01-391-5854	136	8
78500	3211T6000	2530-01-467-4098	136	8
0TE27	321620	5340-01-438-9440	142	21
78500	3219-W-4833	2530-01-360-5954	132	41
		2530-01-360-5954	134	27
79470	3220X6X2	4730-00-293-3592	144	4
		4730-00-293-3592	154	14
0TE27	3222/222PPH	5340-01-378-2475	258	41
78500	3235H2166	3040-01-363-2536	133	16
		3040-01-363-2536	135	16
35510	3249	5310-00-274-4546	48	3
		5310-00-274-4546	49	6
78500	3262W1219	5340-01-362-6158	132	18
0EJ14	3263	5315-01-223-1159	241	26
78500	3266-A-1275	5340-01-391-2794	132	27
		5340-01-391-2794	134	13
78500	3278X1116	2520-01-362-5759	133	14
		2520-01-362-5759	135	14
78500	3278Z1118		132	31
			134	17
78500	3280K8175		136	3
8N900	329075-1X		243	7
11757	329144-1X	2520-01-362-3512	243	33
80244	33H581	4720-00-542-4668	BULK	96

CROSS REFERENCE INDEXES
PART NUMBER INDEX

FSCM	PART NUMBER	STOCK NUMBER	FIGURE NO	ITEM NO
OSHR6	33P00010	2540-01-480-5846	226	19
		2540-01-480-5846	227	26
OSHR6	33P00011	2540-01-480-6672	226	20
		2540-01-480-6672	227	27
OSHR6	33P00012	2540-01-480-6671	226	28
		2540-01-480-6671	227	34
71468	330-0351-016	5999-00-103-1896	77	4
OSHR6	331W08000		226	17
			227	24
0EJ14	3325		241	16
0EJ14	3365	5355-01-374-8409	241	18
OPFG7	33822	3040-01-467-3072	251	50
OPFG7	33853		251	71
OPFG7	33959	3040-01-417-5835	251	37
11757	34-P-123	4820-01-467-2109	243	29
24234	340958	9905-01-393-6342	249	43
70510	34212	5975-00-421-1317	BULK	97
24234	342539	7690-01-423-3971	249	25
24234	342550	7690-01-422-5682	249	54
45225	34283	5330-01-300-1218	251	68
0EJ14	3448	4730-01-375-1448	241	74
0EJ14	3485		241	24
8N900	35P-74	5330-01-381-2357	243	2
00779	350550-6	5999-01-178-4336	54	26
		5999-01-178-4336	55	31
		5999-01-178-4336	107	6
24234	350700	5330-01-295-3053	249	35
OPFG7	350887	4320-01-417-2272	251	70
OPFG7	350894	2940-01-417-6187	251	85
09769	350922-6	5999-01-388-6493	54	51
		5999-01-388-6493	55	59
00779	350923-6	5940-01-407-5587	54	28
		5940-01-407-5587	55	33
OPFG7	351291	4810-01-475-3500	254	19
OPFG7	351293	3040-01-475-1365	254	16
24234	352200	5330-01-421-6105	249	49
24234	352302	5330-01-421-6107	BULK	98
24234	352302X14.5		249	46
24234	352302X6		249	45
24234	352500	5640-01-356-1684	249	15
24234	352700	5330-01-296-2109	249	34
24234	353400	5330-01-421-6102	249	48
24234	353806	5330-01-421-6103	249	39
24234	353810	5330-01-450-6666	249	47
0EJ14	3540	5360-01-397-6860	241	79
24234	355148	5330-01-423-0596	249	56
24234	355150	5330-01-423-0689	249	59
24234	355175	5330-01-423-0623	249	38

CROSS REFERENCE INDEXES
PART NUMBER INDEX

FSCM	PART NUMBER	STOCK NUMBER	FIGURE NO	ITEM NO
24234	360400	2540-01-422-7757	249	23
24234	360784	5325-01-K64-0288	249	65
0PFG7	36497	4820-01-417-1559	251	27
35510	36900	5310-00-482-1999	48	33
		5310-00-482-1999	49	37
11757	37-P-39	5360-01-043-6239	243	61
0PFG7	37434	3040-01-418-7591	251	57
95019	378447-8	5305-01-051-9899	243	41
11757	378608	5325-01-145-1592	243	57
11757	378684	3020-01-043-6178	243	53
11757	378760	3010-01-043-0932	243	46
11757	378811	5310-01-044-0774	243	26
11757	378849	5325-01-145-1179	243	25
11757	378856	9505-01-222-7564	243	49
11757	378895	5325-01-361-8375	243	44
11757	379133	2520-01-221-0898	243	48
11757	379231	4730-01-221-0821	243	36
11757	379242	5365-01-221-0820	243	37
8N900	379451	5305-01-381-1542	243	1
8N900	379453-10	5305-01-425-9997	48	49
		5305-01-425-9997	243	5
11757	379484	5365-01-361-8369	243	20
11757	379485	2520-01-361-5190	243	52
8N900	379502	5930-01-385-4301	243	6
11757	379505	5330-01-362-0664	243	19
11757	379565	5305-01-467-2764	243	34
11757	379604-2	4810-01-467-2100	243	31
8N900	379659		243	3
			243	23
			243	30
8N900	379660	4710-01-473-5396	243	22
11757	379672	5365-01-479-5125	243	20
8N900	379724	5930-01-479-7761	243	6
11757	379746	5325-01-479-7717	243	57
50620	38-20LP	5315-01-406-7423	220	15
24234	380007	5355-01-449-9319	249	26
24234	380087	5355-01-290-1619	249	27
35510	38401	3120-00-064-1723	49	52
35510	38406	9390-00-112-8047	48	9
11083	392281	5365-01-360-0975	12	20
35510	3966	5305-01-121-5475	48	8
81343	4 090109AB	5365-01-246-2870	252	8
81343	4 130109AB	4730-00-202-9390	30	26
81343	4 130109AC	4730-01-177-4734	29	11
11757	4-P-147	5365-01-361-8404	243	45
81343	4-2 010102S	4730-00-473-8357	45	6
		4730-00-473-8357	286	1
81343	4-2 010103B	4730-00-090-0832	142	34

CROSS REFERENCE INDEXES
PART NUMBER INDEX

FSCM	PART NUMBER	STOCK NUMBER	FIGURE NO	ITEM NO
81343	4-2 010302B	4730-01-202-3351	142	24
81343	4-2 100202BA	4730-01-055-4013	58	5
		4730-01-055-4013	192	25
		4730-01-055-4013	286	14
81343	4-2 100203BA	4730-01-113-1791	192	16
81343	4-2 130140B	4730-00-828-0171	142	22
81343	4-2-100103BA	4730-01-088-7502	192	23
81343	4-4 070320C	4730-01-092-0126	129	4
		4730-01-092-0126	253	14
81343	4-4 130139B	4730-00-277-5736	41	34
81343	4-4-100102BA	4730-01-091-9212	58	9
		4730-01-091-9212	141	12
		4730-01-091-9212	142	29
81343	4-4-4 130424B	4730-01-234-4802	142	30
81343	4-4-4 140424C	4730-00-177-6166	12	32
81343	4-6 100202BA	4730-01-085-6577	156	14
81343	4-6-010102B	4730-00-266-0534	141	6
58312	4D9986-00	5330-00-498-2906	31	6
11083	4F3714	5310-01-163-9318	44	14
11083	4F7391	5331-00-562-1073	27	8
11083	4F9029	5331-00-118-6559	12	38
11083	4F9653	5331-00-038-4327	12	18
11083	4J5477	5331-00-855-8059	29	29
11083	4K1388	5330-00-933-3305	51	4
11083	4L9564	5330-00-828-8639	22	1
11083	4P-7738	3040-01-429-0821	12	30
11083	4P1623	5330-01-360-5932	23	2
11083	4P1624	5330-01-360-5934	23	1
11083	4P1806	2815-01-361-2288	9	1
11083	4P1807	2815-01-361-3931	9	2
11083	4P1847	2990-01-361-2372	23	16
11083	4P2901	4730-01-361-2265	23	14
11083	4P2907	4710-01-361-2531	16	4
11083	4P2949	2835-01-362-4442	27	14
11083	4P2987	5365-01-433-8407	31	25
11083	4P2995	2910-01-361-2368	25	1
11083	4P3953	2810-01-429-0921	31	5
11083	4P4014	4730-01-361-5683	27	9
11083	4P4224	5340-01-408-8527	31	10
11083	4P5153	4730-01-360-4242	12	37
11083	4P5651	4710-01-361-0817	5	15
11083	4P6930	5330-01-360-7172	4	9
11083	4P7596	3040-01-434-8708	31	27
11083	4P7792	3040-01-361-2502	14	11
11083	4P8577	2815-01-360-5538	15	11
11083	4R8831	5330-01-360-9023	6	7
11083	4R8832	3020-01-360-6543	7	4
11083	4R8939	2815-01-388-0665	7	6

CROSS REFERENCE INDEXES
PART NUMBER INDEX

FSCM	PART NUMBER	STOCK NUMBER	FIGURE NO	ITEM NO
11083	4R9036	2910-01-361-5154	31	1
11083	4R9147	2950-01-361-3182	27	3
11083	4R9233	5340-01-360-1701	3	7
11083	4R9234	5340-01-360-1750	3	3
11083	4R9237	4710-01-361-0816	21	3
11083	4R9803	5330-01-384-2025	KITS	6
11083	4R9999	5330-01-469-7592	6	8
30780	4VBTXB	4730-00-863-9098	126	21
11083	4W0549	5330-01-347-3207	43	9
11083	4W2232	4730-01-361-2266	18	8
11083	4W5158	2910-01-388-5518	33	4
11083	4W6010	5340-01-438-4209	31	29
11083	4W8339	5340-01-360-1221	12	17
11083	4Y9652		12	22
78500	40-X-1241	5310-01-391-5249	133	19
		5310-01-391-5249	135	19
75418	4001-40690-01	5365-01-331-9503	45	21
06721	400156-A		286	23
06721	400158		286	32
51377	4026-36900-01	2530-01-246-4400	45	26
51377	4035-41393-74	2930-01-384-1197	45	32
51377	4038-37641-01	3040-01-363-8166	45	30
51377	4038-38806-01	5365-01-362-7247	45	33
75418	4040-41131-01		45	16
75418	4043-41130-01	2930-01-332-9887	45	11
75418	4073-38444-01	5340-01-331-9610	45	27
75418	4079-41132-01	3010-01-393-2740	45	23
75418	4079-41133-01	3040-01-332-5830	45	24
51377	4082-37634-01	5325-01-194-3076	45	31
0EJ14	4088		241	43
75418	4088-40615-01	5360-01-392-9389	45	22
78500	41X1363	5305-01-362-4400	133	36
		5305-01-362-4400	135	36
23540	411	5970-01-089-7447	185	24
		5970-01-089-7447	185	24
		5970-01-089-7447	200	8
78500	41102K2-1.95		133	15
			135	15
24234	411271	2540-01-422-7758	249	32
56988	4115	5360-01-397-5498	215	14
00779	41274	5940-00-874-9033	54	5
		5940-00-874-9033	55	5
		5940-00-874-9033	79	7
		5940-00-874-9033	107	15
23540	415-2	5340-01-460-0361	192	39
78500	41633K2		133	31
			135	31
78500	42X1064		136	19

CROSS REFERENCE INDEXES
PART NUMBER INDEX

FSCM	PART NUMBER	STOCK NUMBER	FIGURE NO	ITEM NO
78500	42X1409	5365-01-362-6157	133	8
		5365-01-362-6157	135	8
05523	42051-14	5305-01-149-0867	81	29
		5305-01-149-0867	152	6
		5305-01-149-0867	154	10
		5305-01-149-0867	155	17
		5305-01-149-0867	193	8
		5305-01-149-0867	199	2
0PFG7	420828	5340-01-417-3788	251	83
00779	42844-1	5940-00-945-2082	54	74
		5940-00-945-2082	55	76
19220	4303	5340-01-386-6208	222	24
19220	4303-01	5340-01-478-1057	223	39
55752	43506	5331-01-416-8898	34	2
62380	440.280	4910-01-426-3974	289	1
24617	444626	4730-01-213-7733	28	16
24617	444688	4730-00-044-4688	48	10
55752	445R-SS-01	2910-01-361-8229	34	1
78500	4451		KITS	26
			KITS	40
78500	461 315 161 0	2530-01-361-8581	152	12
78500	4714	5365-01-390-7141	KITS	27
		5365-01-390-7141	KITS	41
78500	4715	5365-01-390-8484	KITS	33
		5365-01-390-8484	KITS	48
78500	4718	5365-01-391-2791	KITS	28
		5365-01-391-2791	KITS	42
57733	47200	4820-00-637-2576	241	13
78500	4724	2520-01-393-2726	KITS	29
		2520-01-393-2726	KITS	44
78500	4725	2530-01-394-0392	KITS	34
		2530-01-394-0392	KITS	49
78500	4726	3120-01-392-2959	KITS	35
		3120-01-392-2959	KITS	50
60038	47686	3110-00-100-3611	132	36
		3110-00-100-3611	134	22
0PFG7	48010	4330-01-417-2265	251	40
78500	483-49-050-145	2520-01-478-7612	131	1
78500	483-49-050-433	2520-01-480-9675	131	5
49185	483666	4720-00-913-5910	BULK	100
0CVH3	485630-0001	2930-01-370-0240	28	1
93908	49005	5975-01-123-8811	BULK	101
93908	49007	5975-00-839-6089	BULK	102
93908	49008	5975-00-204-9190	BULK	103
93908	49010	5975-01-144-1912	BULK	104
93908	49011	5975-01-131-9492	BULK	105
11757	5-P-915	3020-01-362-3525	243	13
78500	5-X-1155	5331-01-392-1637	132	48

CROSS REFERENCE INDEXES
PART NUMBER INDEX

FSCM	PART NUMBER	STOCK NUMBER	FIGURE NO	ITEM NO
		5331-01-392-1637	134	34
81337	5-4-3103	5365-01-225-3951	223	17
81337	5-4-3106	3120-01-225-3950	223	15
		3120-01-225-3950	223	36
81337	5-4-3108	5411-01-225-3873	223	11
81337	5-4-4681	5310-01-225-6705	223	13
81337	5-4-4735	3040-01-360-9229	223	16
81337	5-4-4875	5975-00-539-6914	229	7
81337	5-4-4876		229	6
11083	5C9553	5306-01-181-7849	31	22
11083	5F7054	5331-00-339-6224	29	25
11083	5F9657	5331-00-291-9572	20	10
11083	5M6213	4730-00-089-2515	12	33
11083	5P0302	2815-01-123-5891	290	9
11083	5P0537	5310-01-051-2360	13	2
11083	5P7813	5331-01-335-0042	29	20
11083	5P8196	5340-01-343-6678	16	10
		5340-01-343-6678	20	5
11083	5P8245	5310-01-098-0624	12	6
		5310-01-098-0624	157	29
11083	5P8247	5310-01-095-4631	5	10
11083	5P8347	5305-01-360-1005	23	9
11083	5R7840	5935-01-102-7124	74	2
11083	5R8833	4710-01-361-2532	21	5
11083	5R9016	2930-01-361-2491	43	13
11083	5R9022	2930-01-361-6523	44	1
11083	5R9051	5330-01-360-5987	KITS	1
11083	5R9065	2910-01-363-6816	KITS	3
70898	50-534718-19	8315-00-935-6762	BULK	106
71286	50R4-1-1AA	5325-01-049-2049	199	11
71286	50S10-15-1AA	5325-01-380-7889	199	6
71286	50S12-1-1AA	5325-01-145-0105	199	9
13499	500-1114-003	5310-01-042-8391	47	4
11757	500007-29	5315-00-237-7589	243	50
11757	500118-4	4730-01-479-5971	243	9
11757	500597-16	5315-01-361-6947	243	15
0PFG7	50494	4320-01-417-2739	251	67
57733	506AZ	6620-01-419-2992	68	5
57733	506BA	6685-01-419-2990	68	2
84256	50996-8W	4010-01-388-3680	169	4
		4010-01-388-3680	170	7
		4010-01-388-3680	173	6
		4010-01-388-3680	175	26
		4010-01-388-3680	190	9
		4010-01-388-3680	242	19
		4010-01-388-3680	259	9
31550	511357-46	5305-01-202-6841	56	2
79466	51231	5975-00-178-1216	BULK	107

CROSS REFERENCE INDEXES
PART NUMBER INDEX

FSCM	PART NUMBER	STOCK NUMBER	FIGURE NO	ITEM NO
0PFG7	51480	3040-01-418-0002	251	45
24234	515864	5340-01-420-9895	249	24
24234	515865	5340-01-420-9793	249	57
24234	515866	5975-01-420-8392	249	61
24234	515867	4730-01-420-7908	249	44
24234	516638	5340-01-419-9941	249	16
24234	516640	2540-01-420-8621	249	33
24234	516643	5340-01-419-9944	249	28
24234	516644	2510-01-420-5182	249	40
24234	516651	2510-01-420-5183	249	42
24234	516653	2510-01-420-5184	249	64
0EJ14	51954	2590-01-379-4568	241	11
0PFG7	52390	4320-01-417-2266	251	55
0EJ14	53080		241	41
19207	5310615	5310-00-463-0268	61	6
0TE27	5320/320PPH	4730-01-387-7116	258	27
30780	533T-4-4	4730-01-336-3316	257	20
56501	5332	5975-00-983-9229	237	10
66842	5400437		236	6
52152	5453	7510-00-157-8614	BULK	108
11757	550010	3110-00-516-5490	243	43
11757	550439	3110-00-100-3532	243	12
11757	560972	3110-01-455-8817	243	54
35510	57022	5342-01-127-5636	48	11
35510	57023	3120-01-460-9421	49	27
19207	5702711	3120-00-089-2707	48	15
19207	5705042	2920-01-087-0997	KITS	17
59730	5712		233	9
19204	572929	5999-00-057-2929	62	7
		5999-00-057-2929	67	13
66842	5820044		236	3
0PFG7	58473	4730-01-417-2669	251	80
0PFG7	58477	4930-01-417-4876	251	24
82484	59L.412	6210-01-417-7033	52	44
82484	59L.420	5850-01-475-7150	53	8
82484	59L.487	5895-01-443-1949	53	12
2E480	59056	5340-01-376-0541	54	90
		5340-01-376-0541	55	114
2E480	59099	5340-01-376-0542	54	91
		5340-01-376-0542	55	115
2E480	59158	5935-01-421-9768	54	92
		5935-01-421-9768	55	116
35510	5955	5310-00-508-5439	48	7
82484	596289	5935-01-351-1892	54	4
		5935-01-351-1892	55	4
		5935-01-351-1892	107	17
52304	599791	4460-01-284-2344	158	21
7P109	599827	2530-01-360-6198	142	5

CROSS REFERENCE INDEXES
PART NUMBER INDEX

FSCM	PART NUMBER	STOCK NUMBER	FIGURE NO	ITEM NO
52304	5999807	5331-01-456-9156	158	14
93061	6-M16X1.5F80X-S	4730-01-378-8668	164	12
81337	6-1-2248	9905-00-565-6267	250	19
81343	6-130139B	4730-00-289-4736	149	5
81343	6-2 100102BA	4730-01-134-0854	153	1
81343	6-2 100202BA	4730-01-134-1278	141	26
		4730-01-134-1278	153	5
81343	6-2 140140C	4730-00-873-0110	43	28
81343	6-4 100102BA	4730-01-062-2570	155	10
81343	6-4 100202BA	4730-00-069-1187	145	3
		4730-00-069-1187	148	4
		4730-00-069-1187	153	8
81343	6-4 100302BA	4730-01-174-9405	143	9
		4730-01-174-9405	154	5
		4730-01-174-9405	155	13
81343	6-4 130140C	4730-01-188-3183	152	7
81343	6-4 140137C	4730-00-726-1103	141	23
81343	6-4-6 100424BA	4730-01-134-7760	148	5
81343	6-6 010202B(E1)	4730-00-254-6228	145	8
81343	6-6 010302B	4730-01-158-9201	140	6
81343	6-6 070120C	4730-01-334-5710	29	14
81343	6-6 070202BA	4730-00-833-4613	30	17
81343	6-6 100103BA	4730-01-134-0853	138	19
81343	6-6 100202BA	4730-01-274-1825	138	14
		4730-01-274-1825	141	7
		4730-01-274-1825	144	15
		4730-01-274-1825	154	11
		4730-01-274-1825	155	8
		4730-01-274-1825	156	17
81343	6-6 100302BA	4730-01-086-2864	146	2
81343	6-6 130137B	4730-00-249-9714	138	17
		4730-00-249-9714	142	39
81343	6-6 140424C	4730-00-958-1475	43	29
81343	6-6-6 100424BA	4730-01-283-1876	144	12
		4730-01-283-1876	154	17
81343	6-6-6 130424B	4730-00-469-7797	141	8
		4730-00-469-7797	153	12
		4730-00-469-7797	155	1
		4730-00-469-7797	156	13
81343	6-6-6-130425B	4730-00-125-7979	138	16
		4730-00-125-7979	154	15
81343	6-8 100102BA	4730-01-096-9127	139	4
81343	6-8 100302BA	4730-01-096-3169	287	5
11083	6D1004	5330-01-059-9593	163	8
11083	6F6673	5331-00-865-0404	31	17
11083	6F7062	5310-00-362-7988	5	8
11083	6I0924	2815-01-361-2394	14	2
11083	6I1241	2815-01-388-4658	15	10

CROSS REFERENCE INDEXES
PART NUMBER INDEX

FSCM	PART NUMBER	STOCK NUMBER	FIGURE NO	ITEM NO
11083	6I3033	5325-01-360-0954	24	4
11083	6I3035	5325-01-360-0953	24	6
11083	6I4248	2815-01-361-6202	9	4
11083	6V1722	4730-01-360-7750	44	7
11083	6V2315	5306-01-433-4753	13	1
11083	6V2317	5306-01-360-0929	12	10
		5306-01-360-0929	20	7
		5306-01-360-0929	44	11
11083	6V3538	5315-01-188-1865	5	17
11083	6V3821	5305-01-360-1992	22	4
11083	6V3822	5305-01-360-1990	10	1
11083	6V3918	5305-01-360-1002	12	3
		5305-01-360-1002	12	21
11083	6V3940	5305-01-360-1009	5	14
		5305-01-360-1009	11	1
		5305-01-360-1009	18	2
		5305-01-360-1009	21	2
		5305-01-360-1009	27	10
		5305-01-360-1009	43	6
11083	6V4248	5305-01-360-1994	18	6
11083	6V5215	5305-01-360-1707	17	4
		5305-01-360-1707	44	15
11083	6V5217	5306-01-360-0931	12	9
		5306-01-360-0931	12	11
11083	6V5218	5305-01-360-1006	16	1
		5305-01-360-1006	23	5
		5305-01-360-1006	31	30
		5305-01-360-1006	33	8
11083	6V5219	5305-01-360-1993	20	8
11083	6V5223	5305-01-360-1007	15	6
		5305-01-360-1007	23	12
11083	6V5230	5305-01-360-1997	43	12
11083	6V5683	5305-01-360-1696	31	28
		5305-01-360-1696	32	1
11083	6V5815	5305-01-360-1995	17	3
11083	6V5839	5310-01-360-0983	17	2
		5310-01-360-0983	18	7
11083	6V6317	5305-01-360-1704	29	22
11083	6V7145	5140-01-373-6823	290	2
11083	6V8187	5310-00-913-7020	31	18
11083	6V8213	5305-01-384-9164	23	13
11083	6V8336	5305-01-360-1001	7	9
		5305-01-360-1001	12	7
		5305-01-360-1001	157	30
11083	6V8377	5310-01-297-1062	51	3
11083	6V8628	4730-01-360-9206	29	34
11083	6V8647	4730-01-360-9109	29	28
11083	6V8724	4730-01-360-4146	16	6

CROSS REFERENCE INDEXES
PART NUMBER INDEX

FSCM	PART NUMBER	STOCK NUMBER	FIGURE NO	ITEM NO
		4730-01-360-4146	29	2
11083	6V9607	5305-01-360-1706	33	6
11083	6V9850	4730-01-411-7545	29	23
OSHR6	60P00477	2510-01-480-7890	226	6
OSHR6	60P01995		223	49
OSHR6	60S01908		227	8
OSHR6	60S01910	2510-01-480-6815	227	2
07687	6000140-9	4130-01-010-9170	BULK	109
09990	60095-11	4810-01-447-4579	258	24
33609	6015	6140-01-421-8339	71	9
06721	602000-FP		286	21
06721	602000-GW		286	24
06721	602000-HG		286	42
00779	60253-2	5940-01-353-6476	54	3
		5940-01-353-6476	55	3
		5940-01-353-6476	107	13
OSHR6	61P00025		226	30
OSHR6	61S00080		227	31
OSHR6	61S00086		223	48
56442	616G4	5310-00-350-2655	66	7
99688	62229	5310-01-161-7308	249	58
20999	64-1IN	5970-00-542-7025	BULK	110
0TE27	6405-6-4	4730-01-389-9628	29	10
19220	6411B	5340-00-489-5684	212	12
56501	65	5340-00-374-1831	229	35
23540	6591AA1	5340-01-384-1120	185	30
66842	6650007		236	2
78500	66520	3110-00-100-0609	133	24
		3110-00-100-0609	135	24
78500	66589	5365-01-362-4497	133	23
		5365-01-362-4497	135	23
52304	673201	4820-01-453-9046	156	5
52304	673204	2920-01-375-1483	59	5
81381	673215	4820-01-475-4873	158	22
52304	673217	4820-01-363-3743	158	20
52304	673219	4820-01-372-2769	156	3
52304	673221	6695-01-447-4065	156	4
52304	673222	5340-01-369-3358	158	24
52304	673245	4820-01-370-2751	158	13
52304	673268		158	17
			158	19
52304	673269	5331-01-395-1252	158	28
81381	673719		158	23
52304	673994	4730-01-453-2018	158	15
52304	673996	5310-01-461-9878	158	16
52304	673997	4720-01-453-2027	158	27
52304	673998	4730-01-453-8880	158	29
52304	673999	5310-01-454-5553	158	30

CROSS REFERENCE INDEXES
PART NUMBER INDEX

FSCM	PART NUMBER	STOCK NUMBER	FIGURE NO	ITEM NO
52304	676200	4720-01-389-7790	158	18
97907	6776456	5330-01-329-9093	8	23
94222	68-99-216N	2540-01-461-0607	207	11
57622	682.77.0089	5340-01-446-9994	202	9
		5340-01-446-9994	203	18
73342	6881926	3120-01-360-7532	116	7
73342	6885065	5360-01-359-7952	125	84
11083	7C0111	5325-01-360-0956	9	11
11083	7C0358	5330-01-360-5936	21	6
11083	7C0952	4720-01-361-2539	22	6
11083	7C1159	5330-01-360-5941	33	1
11083	7C1160	5330-01-360-5937	16	8
11083	7C1493	4820-01-284-5435	16	13
		4820-01-284-5435	20	2
11083	7C3179	3020-01-360-6391	157	28
11083	7C3760	4710-01-361-2530	27	5
11083	7C3839	5340-01-360-1725	31	16
11083	7C3901	2815-01-361-2293	9	10
11083	7C4273	5360-01-359-7943	15	3
11083	7C5294		31	8
11083	7C6962	3120-01-361-1159	6	3
11083	7C6964	3120-01-361-1157	6	3
11083	7C6966	3120-01-360-5296	6	1
11083	7C6967	3120-01-360-5297	6	1
11083	7C6969	3120-01-360-5294	6	1
11083	7C6970	3120-01-360-5295	6	1
11083	7C6974	3120-01-360-5299	6	2
11083	7C6976	3120-01-360-5289	9	9
11083	7C6977	3120-01-360-5290	9	9
11083	7C7431	5330-01-360-5940	27	1
11083	7C7911	4730-01-361-2267	43	4
11083	7C8444	2815-01-385-4719	7	5
11083	7C8854	3040-01-429-7904	31	12
11083	7E0156	3040-01-413-4020	31	11
11083	7E0844	5330-01-360-5942	31	14
11083	7E2968	3130-01-360-7564	5	9
11083	7E5189	4820-01-360-2395	29	19
11083	7E5190	4720-01-361-0505	29	26
11083	7E5984	5340-01-360-1793	15	8
11083	7E6366	3040-01-361-0615	12	5
11083	7E6794	2815-01-360-4450	12	29
11083	7E7779	4810-01-360-2415	15	2
11083	7E8445	5315-01-434-3300	31	20
11083	7E9314	2815-01-360-2467	23	8
11083	7E9763	2910-01-363-3089	33	7
11083	7E9817	5330-01-360-5938	16	19
11083	7E9898	4730-01-417-4887	31	13
11083	7N5683	5315-01-360-6728	5	16

CROSS REFERENCE INDEXES
PART NUMBER INDEX

FSCM	PART NUMBER	STOCK NUMBER	FIGURE NO	ITEM NO
11083	7N7779	5999-01-150-8808	54	10
		5999-01-150-8808	55	10
		5999-01-150-8808	73	10
		5999-01-150-8808	75	11
		5999-01-150-8808	79	3
		5999-01-150-8808	80	10
		5999-01-150-8808	84	6
		5999-01-150-8808	85	3
		5999-01-150-8808	86	12
		5999-01-150-8808	87	19
		5999-01-150-8808	88	16
		5999-01-150-8808	89	21
		5999-01-150-8808	90	16
		5999-01-150-8808	93	3
		5999-01-150-8808	107	11
11083	7N7782	5935-01-150-8322	73	12
11083	7N9737	5935-01-150-8323	73	13
		5935-01-150-8323	85	4
		5935-01-150-8323	86	3
		5935-01-150-8323	88	20
		5935-01-150-8323	89	22
		5935-01-150-8323	93	2
11083	7N9738	5935-01-149-5165	54	24
		5935-01-149-5165	55	29
		5935-01-149-5165	73	9
		5935-01-149-5165	79	2
		5935-01-149-5165	84	5
		5935-01-149-5165	89	25
		5935-01-149-5165	90	18
11083	7S7369	4730-00-921-3245	286	6
11083	7W0183	4710-01-361-3983	29	4
11083	7W0367	4710-01-361-2534	29	35
11083	7W2398	5330-01-360-5935	27	4
11083	7W2426	5330-01-360-5927	12	23
11083	7W3773	3020-01-384-6236	7	1
11083	7W3871	2815-01-360-7980	12	15
11083	7W3872	5340-01-360-1885	12	19
		5340-01-360-1885	31	32
11083	7W3983	5325-01-360-0955	14	8
11083	7W4069	5365-01-360-0974	12	31
11083	7W4070	3020-01-360-6389	11	5
11083	7W4117	5310-01-359-9328	14	6
11083	7W5340	5330-01-360-7173	18	4
11083	7W5426	2815-01-360-6339	11	3
11083	7W5615		31	7
11083	7W5903	2930-01-398-2009	16	9
11083	7W6552	5330-01-360-5929	12	8
11083	7W7383	4820-01-430-3427	31	3

CROSS REFERENCE INDEXES
PART NUMBER INDEX

FSCM	PART NUMBER	STOCK NUMBER	FIGURE NO	ITEM NO
11083	7W8064	2815-01-361-8177	15	13
11083	7W8065	4820-01-360-4400	15	15
11083	7W9028	4330-01-384-6317	20	1
11083	7W9395	2815-01-360-2429	12	16
11083	7W9414	3120-01-360-5291	6	3
11083	7W9415	3120-01-360-5288	9	9
11083	7W9737	5365-01-360-1035	10	5
11083	7W9738	5310-01-359-8807	10	8
11083	7W9740	3020-01-361-2410	10	7
11083	7W9930	3120-01-360-5286	10	6
11083	7X0521	5310-01-359-8808	157	32
11083	7X0579	5310-01-433-5837	31	24
11083	7X0818	5306-01-360-0930	12	34
11083	7X2459	4730-01-360-4197	29	8
11083	7X2521	5330-01-363-7467	KITS	8
11083	7X2524	5330-01-442-2871	KITS	2
11083	7X2525	5330-01-360-5988	KITS	5
11083	7X2526	5330-01-360-5976	KITS	7
11083	7X2528	5330-01-361-1486	KITS	9
11083	7X2537	5306-01-413-7704	31	23
11083	7X3347	5305-01-360-0952	8	6
11083	7X7730		8	4
OSHR6	70P00002	7510-01-476-3782	226	32
		7510-01-476-3782	227	42
60248	7000210070	5306-01-175-0980	122	9
0EJ14	70040	4820-01-375-3497	241	34
0LEB5	7025 454 121	2530-01-391-9921	161	11
09332	71001	5315-01-387-6180	173	4
09332	71002	5315-01-387-6191	173	7
0TE27	7207-86552	4730-01-377-6820	30	21
19207	7320641	5305-00-737-5694	65	8
19207	7320642	5340-00-732-0642	65	7
19207	7320658	5331-00-297-7106	65	10
0EJ14	73226		241	46
35510	73450S	5310-00-517-6564	48	17
		5310-00-517-6564	49	4
35510	73500	3110-01-302-9300	48	35
		3110-01-302-9300	49	26
35510	73502	5305-00-461-5860	48	40
		5305-00-461-5860	49	53
35510	73503	5305-01-080-4755	48	48
		5305-01-080-4755	49	34
35510	73587	5315-01-113-0395	48	27
		5315-01-113-0395	49	39
35510	73644	3120-00-111-3711	49	44
19207	7365486	5305-00-569-8846	60	9
0LEB5	7368 429 157	2530-01-392-2312	161	7
09990	745801	4820-01-418-0003	255	1

CROSS REFERENCE INDEXES
PART NUMBER INDEX

FSCM	PART NUMBER	STOCK NUMBER	FIGURE NO	ITEM NO
35510	74980	5331-00-838-6729	48	14
		5331-00-838-6729	49	46
09990	75223-11	2940-01-417-9333	255	9
24975	75249	2920-01-281-5976	48	43
		2920-01-281-5976	49	58
35510	75249S		KITS	13
19207	7526015	6220-00-346-8943	62	15
		6220-00-346-8943	67	12
19207	7538146	5305-00-353-0969	61	12
2E480	75572	5970-01-375-7084	54	86
		5970-01-375-7084	55	111
2E480	75588	5970-01-375-7086	54	88
		5970-01-375-7086	55	113
35510	75777	5310-01-112-1740	48	18
		5310-01-112-1740	49	5
0LEB5	7632 062 116		165	7
0LEB5	7632 140 102	5306-01-387-2267	165	4
0LEB5	7632 141 102	2915-01-375-7624	165	5
0LEB5	7632 319 110	6680-01-387-4987	165	6
0LEB5	7632 472 424	2530-01-399-4207	165	1
0LEB5	7632-002-144	2940-01-387-4397	165	2
0LEB5	7633 222 102	5340-01-480-4103	165	8
19207	7714911	5310-00-771-4911	174	10
19207	7731428	5935-00-773-1428	75	4
35510	77481	5310-01-158-9216	48	47
35510	78138	2920-01-077-0911	48	32
		2920-01-077-0911	49	29
35510	78302	5310-01-112-1738	48	44
		5310-01-112-1738	49	48
35510	78302S		KITS	14
35510	78354S		KITS	15
35510	78433	2920-01-121-0168	48	16
35510	78494	5340-01-109-4609	48	6
4L145	79-08	3990-01-418-8756	216	4
35510	79144	2920-01-147-2208	48	36
		2920-01-147-2208	49	49
19207	7951286	5310-00-789-0398	249	14
19207	7973325	9905-00-409-8948	262	6
19207	7973326	9905-00-901-2942	261	22
81343	8-10 070120C	4730-01-074-0907	258	14
81343	8-130109E-S	4730-01-133-9017	145	1
81343	8-4 100202BA	4730-01-115-7362	156	7
81343	8-6 010103BA	4730-01-213-8473	142	38
81343	8-6 010202BA(E1)	4730-00-254-6215	146	8
		4730-00-254-6215	149	4
81343	8-6 010302B	4730-00-130-4235	142	25
81343	8-6 100202BA	4730-01-095-7717	138	13
		4730-01-095-7717	140	9

CROSS REFERENCE INDEXES
PART NUMBER INDEX

FSCM	PART NUMBER	STOCK NUMBER	FIGURE NO	ITEM NO
		4730-01-095-7717	141	22
		4730-01-095-7717	147	2
		4730-01-095-7717	154	16
		4730-01-095-7717	155	2
81343	8-6 100203BA	4730-01-134-1279	140	3
		4730-01-134-1279	142	11
81343	8-6 100302BA	4730-01-091-2809	140	14
		4730-01-091-2809	144	1
		4730-01-091-2809	154	4
		4730-01-091-2809	155	14
		4730-01-091-2809	156	12
81343	8-6 130140C	4730-01-420-5910	43	30
81343	8-6 140137C	4730-00-952-3180	138	8
		4730-00-952-3180	141	20
81343	8-6-6 100425BA	4730-01-106-3975	140	2
81343	8-6-8 010424BA	4730-01-378-8084	149	11
81343	8-8 010202B	4730-00-254-6229	149	9
81343	8-8 100102BA	4730-01-134-7759	139	1
		4730-01-134-7759	146	6
		4730-01-134-7759	287	14
81343	8-8 100202BA	4730-01-115-6643	141	16
		4730-01-115-6643	142	6
		4730-01-115-6643	145	7
		4730-01-115-6643	146	4
		4730-01-115-6643	287	8
81343	8-8 100302BA	4730-01-079-3275	141	19
81343	8-8 130239B	4730-00-081-8313	287	20
81343	8-8-4 100425BA	4730-01-134-0856	143	2
		4730-01-134-0856	148	3
81343	8-8-8 130424BA	4730-01-095-2034	287	9
11083	8C4984	5306-01-429-4710	290	10
11083	8C6364	5306-01-411-5012	31	9
78640	8L2786	5330-00-973-8301	17	7
15526	8MMDIN6799	5325-00-405-5649	36	19
11083	8M2772	5340-00-426-4803	29	32
11083	8M4445	5331-00-914-5821	16	20
11083	8M9024	5310-00-470-5567	23	3
		5310-00-470-5567	29	21
11083	8S2241	4910-01-032-3128	291	20
11083	8T0100	5305-01-360-1000	12	1
		5305-01-360-1000	23	4
		5305-01-360-1000	27	7
11083	8T0151	4820-01-360-2394	29	17
11083	8T0276	5305-01-360-1008	16	15
		5305-01-360-1008	23	15
11083	8T0293	5306-01-360-1632	5	7
11083	8T0644	5305-01-360-1708	44	16
11083	8T0657	5305-01-360-9088	4	2

CROSS REFERENCE INDEXES
PART NUMBER INDEX

FSCM	PART NUMBER	STOCK NUMBER	FIGURE NO	ITEM NO
11083	8T3282	5365-01-360-1034	4	1
11083	8T3666	5305-01-360-0999	7	3
11083	8T4121	5310-01-352-2753	3	2
		5310-01-352-2753	12	14
11083	8T4136	5306-01-360-1634	3	1
11083	8T4137	5306-01-360-0928	12	13
11083	8T4177	5306-01-360-1940	290	3
11083	8T4186	5306-01-360-0932	7	8
11083	8T4189	5306-01-360-0927	8	10
		5306-01-360-0927	12	26
11083	8T4196	5305-01-360-1996	8	5
11083	8T4200	5305-01-360-1703	27	12
		5305-01-360-1703	29	6
11083	8T4224	5310-01-359-8806	8	9
		5310-01-359-8806	12	25
		5310-01-359-8806	27	13
		5310-01-359-8806	29	7
11083	8T5030	5305-01-360-1989	4	3
11083	8T5035	5305-01-360-1003	24	5
11083	8T7044	5307-01-360-0988	24	3
11083	8T7547	5305-01-360-1011	8	7
		5305-01-360-1011	29	30
11083	8T8442	5305-01-360-0990	12	27
		5305-01-360-0990	25	5
44940	800-2010	5305-01-356-9468	62	1
		5305-01-356-9468	64	3
75535	8008436	5315-01-481-3783	241	8
72915	8040313	4730-00-439-1722	140	5
0LEB5	8098 955 146	2530-01-372-4250	162	13
28116	810505	9340-01-478-3889	247	13
0EJ14	81433	3110-01-375-7194	241	60
0EJ14	81434	3110-01-228-7663	241	23
0EJ14	81626	3120-01-397-8140	241	78
19207	8338566	5935-00-572-9180	62	5
		5935-00-572-9180	65	5
		5935-00-572-9180	67	15
19207	8338567	5310-00-833-8567	62	6
		5310-00-833-8567	65	6
		5310-00-833-8567	67	14
19207	8349323		163	7
19204	8442242	4730-00-065-0521	43	23
08556	8501 KX13V20		235	20
19207	8501 KX13V53		235	14
56365	8501NR82	5935-01-362-6592	235	21
56329	8543 WITH ADHESI VE	5330-01-257-1709	BULK	111
19207	8694381	5310-00-282-8830	174	1
037Z3	87097-012	5935-01-323-8570	54	29

CROSS REFERENCE INDEXES
PART NUMBER INDEX

FSCM	PART NUMBER	STOCK NUMBER	FIGURE NO	ITEM NO
		5935-01-323-8570	55	34
19207	8711054	4720-00-809-2428	BULK	112
19207	8741435	5310-00-241-6921	61	15
19207	8741437	5305-00-832-5743	61	9
19207	8741441	5342-00-182-3726	61	5
19207	8741442	5325-00-088-6147	61	4
19207	8741446	5325-00-832-5650	61	10
19207	8741447	6220-00-998-6142	61	13
19207	8741461	6220-00-443-0589	61	14
19207	8741492	5935-00-807-4109	61	3
19207	8747995	6210-00-133-7722	62	16
11757	9-P-70		243	17
8N900	9-P-91	3040-01-479-5954	243	17
11083	9B7233	5310-00-559-0070	51	2
11083	9G3667	5935-01-156-7789	87	17
11083	9G3695	5935-01-152-2677	54	12
		5935-01-152-2677	55	12
11083	9L7669	5310-00-155-5084	9	8
11083	9L9188	5360-00-175-2701	16	12
		5360-00-175-2701	20	3
11083	9M1974	5310-00-432-4064	12	4
		5310-00-432-4064	12	12
		5310-00-432-4064	16	2
		5310-00-432-4064	18	3
		5310-00-432-4064	20	6
		5310-00-432-4064	21	1
		5310-00-432-4064	23	6
		5310-00-432-4064	27	11
		5310-00-432-4064	29	31
		5310-00-432-4064	31	31
		5310-00-432-4064	33	5
		5310-00-432-4064	43	5
11083	9M2904	5342-01-165-5721	22	5
11083	9M4849	5330-00-847-4351	27	6
11083	9N0869	5310-01-415-1603	22	3
11083	9N3832	5306-01-205-5360	9	7
11083	9S1350	5340-00-426-4794	29	5
11083	9S4182	5340-01-360-1691	8	2
		5340-01-360-1691	12	35
11083	9S4185	5365-00-763-0120	8	1
11083	9S4191	5365-00-411-4584	29	9
		5365-00-411-4584	33	2
11083	9S8003	5365-01-035-4899	4	5
11083	9S8004	5365-01-036-0010	17	8
		5365-01-036-0010	43	7
11083	9S8006	2530-01-062-5318	5	12
11083	9S8008	4730-01-064-3790	5	5
11083	9U-7263	5210-01-481-4862	290	21

CROSS REFERENCE INDEXES
PART NUMBER INDEX

FSCM	PART NUMBER	STOCK NUMBER	FIGURE NO	ITEM NO
11083	9U-7269		290	16
11083	9U-7270	5210-01-481-5120	290	27
11083	9U-7274	5210-01-481-4861	290	19
11083	9U-7282	5340-01-481-7214	290	11
11083	9U5120	5120-01-363-2795	290	8
11083	9X2230	4730-01-360-4160	17	6
11083	9X2305	5305-01-360-1991	10	9
11083	9X6005	5305-01-360-1010	15	7
11083	9X6620	4730-01-360-4179	27	2
11083	9X8256	5310-01-415-1606	31	19
11083	9X8267	5310-01-439-0845	25	6
11083	9X8318	5330-01-360-9098	KITS	4
11083	9X8916	5306-01-360-1633	5	11
11083	9Y1582	2815-01-360-4711	14	9
11083	9Y4634	5330-01-360-5930	157	27
11083	9Y4832	2815-01-361-8317	14	10
11083	9Y4973	2815-01-362-5763	14	4
11083	9Y5295	4730-01-360-2372	31	15
11083	9Y8534	2815-01-407-5718	14	7
11083	9Y8848	2815-01-361-8313	15	5
11083	9Y9854	4710-01-371-1511	18	5
82484	900.032	5330-01-378-7541	246	8
0FW39	90000003	5120-01-412-1818	289	2
51377	9002-00491-68	5331-01-393-5630	45	13
51377	9002-00741-58	5331-01-195-1500	45	12
01276	900729-001	5340-01-439-0843	30	6
39428	90170A651	5315-01-371-7124	215	11
32537	902466-22	4730-00-196-1467	139	7
82484	907.108	5310-01-375-6890	246	13
		5310-01-375-6890	246	13
82484	908.718	5310-01-375-2159	246	10
94222	91-99-111-12	4030-01-433-7225	185	13
82484	910.075	5310-01-375-7167	246	9
82484	913.328	5935-01-351-4732	54	7
		5935-01-351-4732	55	7
		5935-01-351-4732	107	14
28116	915920		247	12
66842	9160078		236	5
66842	9160085		236	7
01943	91620-A	6680-01-374-4912	115	1
09769	926474-1	5935-12-308-9107	79	8
05779	931558	2940-01-363-4377	260	23
15526	933-M16X50	5305-01-071-7162	7	15
15526	933-M6X12	5305-01-184-1937	54	104
		5305-01-184-1937	57	1
		5305-01-184-1937	185	20
		5305-01-184-1937	188	6
		5305-01-184-1937	197	8

CROSS REFERENCE INDEXES
PART NUMBER INDEX

FSCM	PART NUMBER	STOCK NUMBER	FIGURE NO	ITEM NO
		5305-01-184-1937	208	6
15526	933-M8X20	5305-01-341-8926	70	5
		5305-01-341-8926	145	5
		5305-01-341-8926	152	4
		5305-01-341-8926	155	5
		5305-01-341-8926	157	20
		5305-01-341-8926	199	13
		5305-01-341-8926	205	3
		5305-01-341-8926	249	8
		5305-01-341-8926	251	7
		5305-01-341-8926	258	30
24234	936185	2540-01-421-4591	249	11
98749	9375410-7	5325-01-435-6359	231	4
0EJ14	9401	2530-01-456-9895	KITS	58
0EJ14	9402	2590-01-374-2510	KITS	60
0EJ14	9403	5330-01-344-2572	KITS	57
7Z588	9410	4730-01-368-9806	164	11
73342	9410206	4730-01-360-6216	128	8
7Z588	9420	4730-01-212-9613	41	15
		4730-01-212-9613	126	6
		4730-01-212-9613	164	3
73342	9425115	5306-01-360-1939	36	21
5V437	95-04-11-TM2	5360-01-439-2300	213	8
5V437	95-04-11-TM3	5360-01-439-3864	213	6
1CW22	95505	5945-01-383-5900	59	1
35510	95656	2920-01-196-7730	48	24
		2920-01-196-7730	49	36
35510	95770	5970-01-308-0374	48	5
		5970-01-308-0374	49	7
24161	9580	3030-00-844-4456	46	53
35510	96021	5940-01-310-9565	49	20
35510	96032	5999-01-329-0309	49	23
0B8Y6	9604925-005	6680-01-454-7189	30	12
0B8Y6	9605045-001	5330-01-429-3089	30	13
0EJ14	9612	5331-01-357-0846	241	42
0EJ14	9628-G		241	35
0EJ14	9629-G		241	36
58864	9637		241	45
0EJ14	9638	5330-01-344-2573	KITS	59
0EJ14	9675		241	59
94222	97-50-330-12	5340-01-387-6193	208	14
0EJ14	9730		241	44
35510	97416	5310-00-020-4787	49	2
35510	97439	2520-01-187-3619	48	37
		2520-01-187-3619	49	50
35510	97799	5330-01-079-6372	48	39
		5330-01-079-6372	49	45
35510	97800	3120-01-111-9326	49	47

CROSS REFERENCE INDEXES
PART NUMBER INDEX

FSCM	PART NUMBER	STOCK NUMBER	FIGURE NO	ITEM NO
0EJ14	9804		241	15
06004	9820378	5315-00-058-9774	222	17
0EJ14	9839		241	39
35510	98401SS		KITS	16
0EJ14	9842		241	38
0EJ14	9844	5331-01-269-6079	241	53
0EJ14	9848		241	58
0EJ14	9851	5330-01-268-0914	241	31
0EJ14	9852	5365-01-224-2304	241	32
0EJ14	9853	5330-01-267-9017	241	29
0EJ14	9854	5365-01-224-2305	241	28
0EJ14	9897		241	62
34914	990 3861	5310-01-155-1911	21	7
		5310-01-155-1911	26	21
		5310-01-155-1911	37	4
		5310-01-155-1911	81	28
		5310-01-155-1911	126	3
		5310-01-155-1911	126	27
		5310-01-155-1911	140	11
		5310-01-155-1911	142	8
		5310-01-155-1911	143	3
		5310-01-155-1911	144	8
		5310-01-155-1911	145	10
		5310-01-155-1911	146	10
		5310-01-155-1911	147	4
		5310-01-155-1911	148	7
		5310-01-155-1911	150	2
		5310-01-155-1911	152	3
		5310-01-155-1911	157	21
		5310-01-155-1911	188	14
		5310-01-155-1911	193	7
		5310-01-155-1911	198	13
		5310-01-155-1911	199	12
		5310-01-155-1911	204	3
		5310-01-155-1911	205	4
		5310-01-155-1911	206	4
		5310-01-155-1911	210	4
		5310-01-155-1911	246	20
		5310-01-155-1911	247	8
		5310-01-155-1911	249	10
		5310-01-155-1911	251	2
		5310-01-155-1911	258	11
35510	99278	9390-01-204-7151	48	38
		9390-01-204-7151	49	54
0EJ14	9955		241	37
19207	999-055919	5340-01-376-1830	211	5
98171	9999039	2530-01-084-6975	137	6

CROSS REFERENCE INDEXES
NATIONAL STOCK NUMBER INDEX

STOCK NUMBER	FIGURE NO	ITEM NO	STOCK NUMBER	FIGURE NO	ITEM NO
5310-00-003-9264	235	8	5305-00-054-6675	235	19
5310-00-003-9264	235	11	5305-00-054-6676	229	36
8315-00-006-9835	BULK	13	5305-00-054-6676	235	18
5342-00-007-6350	5	4	5305-00-054-6682	54	65
4730-00-010-3875	132	14	5305-00-054-6682	55	89
4730-00-010-3875	134	8	5999-00-057-2929	62	7
4730-00-011-2304	152	11	5999-00-057-2929	67	13
4730-00-011-2578	144	3	5315-00-058-6115	242	16
5315-00-012-4553	46	35	5315-00-058-9774	222	17
5315-00-013-7228	162	11	5315-00-058-9812	223	32
6240-00-014-2454	65	11	5305-00-059-3658	235	13
4730-00-014-4027	30	25	5305-00-059-3659	46	14
4730-00-019-1489	258	7	5305-00-059-3661	219	40
5310-00-020-4787	49	2	5305-00-059-3661	231	8
5305-00-021-3616	237	1	5305-00-059-3661	234	5
5305-00-021-3620	47	2	5305-00-059-3661	239	6
5305-00-021-3668	225	1	5305-00-059-3662	217	1
5340-00-027-8737	43	3	5305-00-059-3664	221	5
2940-00-029-0388	20	9	5305-00-059-4568	171	5
5331-00-038-4327	12	18	6240-00-060-4707	232	2
5310-00-038-9417	45	35	4710-00-060-8280	BULK	6
4730-00-044-4688	48	10	3120-00-064-1723	49	52
5310-00-045-3296	152	9	4730-00-065-0521	43	23
5310-00-045-5207	60	10	5305-00-068-0502	48	21
5310-00-045-5213	71	25	5305-00-068-0509	211	7
2540-00-047-3926	174	6	5305-00-068-0511	215	8
2640-00-050-1229	158	34	4730-00-069-1187	145	3
4730-00-050-4208	131	4	4730-00-069-1187	148	4
4730-00-050-4208	131	8	4730-00-069-1187	153	8
4730-00-050-4208	176	7	5305-00-071-1317	225	8
4730-00-050-4208	178	8	5305-00-071-2067	261	9
4730-00-050-4208	242	22	5305-00-071-2067	262	15
5305-00-050-9231	224	16	5305-00-071-2070	261	18
5305-00-051-0840	219	20	5305-00-071-2070	262	25
5315-00-051-6613	175	28	5305-00-071-2071	258	3
5305-00-052-6867	213	2	5305-00-071-2071	262	26
4730-00-052-7673	19	2	5305-00-071-2083	261	14
4730-00-052-7673	129	2	5305-00-071-2083	262	22
4730-00-052-7673	256	2	5305-00-071-2094	238	15
4730-00-052-7673	257	18	5305-00-071-2506	258	13
5305-00-052-9051	223	55	5305-00-071-2506	260	26
5305-00-052-9051	226	9	5325-00-074-3301	30	8
5305-00-052-9051	227	10	5325-00-074-3301	53	3
5305-00-052-9051	227	38	5325-00-074-3301	81	3
5305-00-052-9051	227	45	5331-00-074-3768	44	9
5305-00-054-5652	229	19	5925-00-074-9180	235	10
5305-00-054-5652	231	1	5310-00-081-4219	218	3
5305-00-054-5652	239	12	4730-00-081-8313	287	20
5305-00-054-6652	225	12	5305-00-082-6721	229	42
5305-00-054-6661	219	11	5305-00-082-6721	236	12
5305-00-054-6670	230	6	5325-00-088-6147	61	4
5305-00-054-6671	231	14	4730-00-089-2515	12	33

CROSS REFERENCE INDEXES
NATIONAL STOCK NUMBER INDEX

STOCK NUMBER	FIGURE NO	ITEM NO	STOCK NUMBER	FIGURE NO	ITEM NO
3120-00-089-2707	48	15	5940-00-113-9820	89	14
4730-00-090-0832	142	34	5940-00-113-9820	90	17
3110-00-100-0570	133	5	5940-00-113-9820	91	9
3110-00-100-0570	135	5	5940-00-113-9821	89	32
3110-00-100-0589	132	37	5940-00-114-1300	73	16
3110-00-100-0589	134	23	5940-00-114-1300	83	8
3110-00-100-0609	133	24	5940-00-114-1300	87	8
3110-00-100-0609	135	24	5940-00-114-1300	89	13
3110-00-100-3532	243	12	5935-00-115-2306	54	42
3110-00-100-3568	133	6	5935-00-115-2306	55	53
3110-00-100-3568	135	6	5935-00-115-2306	88	18
3110-00-100-3611	132	36	5935-00-115-2307	73	15
3110-00-100-3611	134	22	5935-00-115-2307	82	2
3110-00-100-6170	116	18	5935-00-115-2307	83	7
5999-00-103-1896	77	4	5935-00-115-2307	85	9
5330-00-105-0339	16	3	5935-00-115-2307	87	7
5940-00-107-1481	73	17	5935-00-115-2307	88	8
5940-00-107-1481	83	6	5935-00-115-2307	104	5
5940-00-107-1481	85	10	5940-00-115-2678	99	2
5940-00-107-1481	87	9	5940-00-115-2679	97	6
5940-00-107-1481	88	21	5940-00-115-2679	98	6
5940-00-107-1481	89	29	5940-00-115-2679	99	6
5940-00-107-1481	104	6	5940-00-115-2683	96	2
5331-00-108-5691	258	15	5940-00-115-2684	95	2
5331-00-108-5691	258	19	5940-00-115-2684	96	6
5331-00-108-5691	258	23	5940-00-115-2684	102	2
3120-00-111-3711	49	44	5940-00-115-2684	103	2
9390-00-112-8047	48	9	5940-00-115-2686	94	2
6220-00-113-0986	234	1	5940-00-115-2686	100	6
5940-00-113-3145	73	18	5940-00-115-4995	97	2
5940-00-113-3145	87	13	5940-00-115-4995	98	2
5940-00-113-3145	89	15	5940-00-115-5004	94	6
5940-00-113-3147	79	9	5940-00-115-5004	100	2
5940-00-113-3147	87	11	5940-00-115-5004	101	2
5940-00-113-3147	88	10	5305-00-115-9526	65	1
5940-00-113-3147	89	24	5305-00-115-9526	67	1
5940-00-113-3148	89	31	5331-00-118-6559	12	38
5940-00-113-8179	54	16	5310-00-123-2572	137	7
5940-00-113-8179	55	16	5925-00-124-5015	236	9
5940-00-113-8183	54	100	4730-00-125-7979	138	16
5940-00-113-8183	55	105	4730-00-125-7979	154	15
5940-00-113-8184	55	52	5930-00-126-0527	229	38
5940-00-113-8190	238	14	4730-00-130-4235	142	25
5940-00-113-8190	238	17	6210-00-133-7722	62	16
5940-00-113-9819	86	11	6220-00-134-9098	62	3
5940-00-113-9819	87	21	5310-00-141-0447	158	12
5940-00-113-9819	88	13	6240-00-143-3159	62	11
5940-00-113-9819	89	26	6240-00-143-3159	67	4
5940-00-113-9819	90	15	4730-00-143-3941	29	12
5940-00-113-9819	91	8	4730-00-143-3941	163	4
5940-00-113-9820	87	10	5940-00-143-4777	54	98
5940-00-113-9820	88	11	5940-00-143-4777	55	103

CROSS REFERENCE INDEXES
NATIONAL STOCK NUMBER INDEX

STOCK NUMBER	FIGURE NO	ITEM NO	STOCK NUMBER	FIGURE NO	ITEM NO
5940-00-143-4780	54	33	5310-00-184-8971	71	26
5940-00-143-4780	55	40	5310-00-184-8977	235	4
5940-00-143-4780	74	10	5310-00-184-8977	235	26
5940-00-143-4794	54	34	5310-00-184-9562	54	101
5940-00-143-4794	55	41	5310-00-184-9562	55	106
3110-00-144-9455	132	55	5315-00-187-9382	191	2
3110-00-144-9455	134	41	5315-00-187-9382	259	16
3110-00-144-9793	132	56	5315-00-187-9393	191	29
3110-00-144-9793	134	42	5315-00-187-9393	257	8
5305-00-153-8804	223	19	5315-00-187-9394	256	3
5310-00-155-5084	9	8	5315-00-187-9394	257	12
6240-00-155-8717	63	7	4010-00-188-1643	192	30
6240-00-155-8717	64	9	4010-00-188-1643	225	10
6240-00-155-8717	234	4	4730-00-188-3507	260	20
7510-00-157-8614	BULK	108	4730-00-194-4518	258	47
5310-00-159-1577	211	1	4730-00-196-1467	139	7
5310-00-167-0721	50	3	4730-00-196-1482	192	19
5331-00-167-5173	35	6	9905-00-198-2728	250	7
2540-00-168-2186	247	1	4730-00-200-0531	41	11
2540-00-168-2187	247	1	9905-00-202-3639	248	2
5310-00-171-2444	175	7	4730-00-202-9390	30	26
4730-00-172-0025	242	14	5975-00-204-9190	BULK	103
4730-00-172-0028	174	2	9905-00-205-2795	244	2
4730-00-172-0034	176	11	5305-00-206-2508	60	12
5330-00-172-1919	138	4	5305-00-207-8253	54	99
5330-00-172-1919	138	7	5305-00-207-8253	55	104
5330-00-172-1919	139	11	5305-00-207-8253	219	29
5330-00-172-1919	139	14	5305-00-207-8253	221	6
5999-00-172-8254	93	8	5310-00-208-4023	38	6
5305-00-174-4500	71	45	5310-00-208-4023	39	9
5365-00-174-8678	243	39	5310-00-208-9255	237	7
5360-00-175-2701	16	12	5310-00-209-0786	54	62
5360-00-175-2701	20	3	5310-00-209-0786	55	87
5310-00-176-6521	158	25	5310-00-209-0786	81	13
5310-00-176-6525	158	25	5310-00-209-0788	54	55
5310-00-177-0994	221	10	5310-00-209-0788	55	79
5305-00-177-5568	48	31	5310-00-209-0788	76	3
5305-00-177-5568	49	43	5310-00-209-0788	81	19
4730-00-177-6166	12	32	5310-00-209-1366	63	5
5975-00-178-1216	BULK	107	5310-00-209-1366	64	7
5975-00-178-1217	BULK	69	4730-00-221-2140	261	16
5975-00-178-1218	BULK	67	4730-00-221-2140	262	23
5975-00-178-1221	BULK	1	5305-00-225-3843	217	22
6220-00-179-4324	62	13	5305-00-225-8507	157	16
6220-00-179-4325	67	7	5305-00-225-8977	228	3
5305-00-179-8946	52	6	5940-00-230-0515	73	19
5305-00-180-1991	222	20	4730-00-230-8740	142	23
5961-00-181-0661	52	54	4730-00-230-8740	287	11
5306-00-182-1514	221	11	5315-00-234-1861	152	23
5342-00-182-3726	61	5	5315-00-234-1863	213	5
5315-00-182-9723	220	14	5935-00-235-8970	77	18
5310-00-184-8971	60	8	5935-00-235-8970	78	3

CROSS REFERENCE INDEXES
NATIONAL STOCK NUMBER INDEX

STOCK NUMBER	FIGURE NO	ITEM NO	STOCK NUMBER	FIGURE NO	ITEM NO
5315-00-237-7589	243	50	4730-00-278-6318	142	20
5310-00-238-7560	243	14	4730-00-278-6318	155	12
5310-00-241-6638	222	27	5310-00-282-8830	174	1
5310-00-241-6638	223	42	5940-00-283-5281	54	102
5310-00-241-6638	224	23	5940-00-283-5281	54	102
5310-00-241-6666	166	22	5940-00-283-5281	55	108
5310-00-241-6666	167	23	5940-00-283-5281	55	108
5310-00-241-6666	210	18	4730-00-287-1875	43	27
5310-00-241-6921	61	15	4730-00-289-4736	149	5
5310-00-245-3612	238	4	5331-00-291-9572	20	10
5310-00-245-8826	222	12	4730-00-293-3592	144	4
5310-00-245-8826	223	25	4730-00-293-3592	154	14
5310-00-245-8826	224	9	5331-00-297-7106	65	10
5330-00-247-4174	251	56	6220-00-299-7425	63	9
4730-00-247-9105	153	2	6220-00-299-7425	234	3
5331-00-248-3847	222	36	6220-00-299-7426	64	11
4730-00-249-9714	138	17	6220-00-299-7426	234	3
4730-00-249-9714	142	39	5930-00-307-8856	52	1
5310-00-250-9477	54	63	9320-00-324-5629	BULK	70
5310-00-250-9477	55	88	5331-00-339-6224	29	25
5331-00-251-8839	258	5	6220-00-346-8943	62	15
5305-00-253-5627	261	23	6220-00-346-8943	67	12
5305-00-253-5627	262	5	5310-00-350-2655	66	7
4720-00-254-5957	BULK	95	5305-00-353-0969	61	12
4730-00-254-6215	146	8	5310-00-362-7988	5	8
4730-00-254-6215	149	4	5340-00-374-1831	229	35
4730-00-254-6228	145	8	5975-00-376-1585	229	1
4730-00-254-6229	149	9	5330-00-385-7587	18	1
5310-00-261-8278	60	11	2520-00-388-4197	KITS	23
5325-00-263-6632	208	7	2520-00-388-4197	KITS	24
5325-00-263-6632	245	10	5925-00-399-5055	235	7
2590-00-264-8828	285	5	5310-00-400-5503	238	20
4730-00-266-0533	45	4	5310-00-402-5220	46	28
4730-00-266-0533	141	5	5310-00-403-5855	217	19
4730-00-266-0534	141	6	5310-00-403-5855	219	17
4730-00-266-0543	286	3	5325-00-405-5649	36	19
5306-00-268-2440	222	40	5331-00-406-0883	180	5
5306-00-268-2440	223	6	4730-00-407-0571	139	5
5306-00-268-2440	224	19	4730-00-407-0571	142	1
5305-00-269-3234	158	9	4730-00-407-0571	149	8
6240-00-270-6824	52	59	4730-00-407-0571	286	7
5310-00-274-4546	48	3	5310-00-407-9566	45	36
5310-00-274-4546	49	6	5310-00-407-9566	218	2
5310-00-274-8041	8	30	9905-00-409-8948	262	6
4730-00-277-5736	41	34	5340-00-410-6762	4	6
4730-00-278-2523	41	4	5340-00-410-6762	5	3
4730-00-278-4311	43	31	5365-00-411-4584	29	9
4720-00-278-4892	BULK	91	5365-00-411-4584	33	2
4730-00-278-6242	35	2	5975-00-411-6212	BULK	68
4730-00-278-6318	45	3	5310-00-413-4838	220	6
4730-00-278-6318	58	10	4730-00-420-4441	258	34
4730-00-278-6318	141	13	5975-00-421-1317	BULK	97

CROSS REFERENCE INDEXES
NATIONAL STOCK NUMBER INDEX

STOCK NUMBER	FIGURE NO	ITEM NO	STOCK NUMBER	FIGURE NO	ITEM NO
5315-00-421-4921	242	20	5310-00-490-4639	185	23
5340-00-426-4794	29	5	5935-00-496-7171	77	13
5340-00-426-4803	29	32	5330-00-498-2906	31	6
4730-00-427-5121	8	11	6240-00-499-6278	52	60
5310-00-432-4064	12	4	5310-00-508-5439	48	7
5310-00-432-4064	12	12	4730-00-511-1677	138	12
5310-00-432-4064	16	2	4730-00-511-1677	140	8
5310-00-432-4064	18	3	4730-00-511-1677	141	10
5310-00-432-4064	20	6	4730-00-511-1677	142	17
5310-00-432-4064	21	1	4730-00-511-1677	153	10
5310-00-432-4064	23	6	4730-00-511-1677	154	3
5310-00-432-4064	27	11	4730-00-511-1677	155	15
5310-00-432-4064	29	31	4730-00-511-1677	156	11
5310-00-432-4064	31	31	5310-00-515-7449	222	8
5310-00-432-4064	33	5	5310-00-515-7449	223	9
5310-00-432-4064	43	5	3110-00-516-5490	243	43
5975-00-433-1034	233	1	5310-00-517-6564	48	17
5940-00-436-1632	55	77	5310-00-517-6564	49	4
4730-00-439-1722	140	5	5305-00-521-8636	251	26
6220-00-443-0589	61	14	5331-00-527-7939	44	8
4730-00-443-4738	256	9	5310-00-531-9515	223	22
4720-00-443-4746	BULK	58	5975-00-539-6914	229	7
5331-00-448-6753	255	18	4720-00-542-4668	BULK	96
5331-00-448-6753	255	22	5970-00-542-7025	BULK	110
5342-00-455-5899	285	4	5306-00-543-4405	54	103
5305-00-461-5860	48	40	5306-00-543-4405	55	107
5305-00-461-5860	49	53	5940-00-549-6583	71	6
5331-00-462-0907	62	12	5310-00-550-5054	219	31
5331-00-463-0200	67	6	5940-00-557-1630	74	9
5310-00-463-0268	61	6	3110-00-557-6163	130	81
5310-00-464-4578	225	7	5310-00-559-0070	51	2
4730-00-469-7797	141	8	5330-00-559-6184	245	6
4730-00-469-7797	153	12	5331-00-562-1073	27	8
4730-00-469-7797	155	1	9905-00-565-6267	250	19
4730-00-469-7797	156	13	5305-00-569-8846	60	9
5310-00-470-5567	23	3	5935-00-572-9180	62	5
5310-00-470-5567	29	21	5935-00-572-9180	65	5
4730-00-473-8357	45	6	5935-00-572-9180	67	15
4730-00-473-8357	286	1	5306-00-576-0529	218	1
5305-00-477-0120	71	57	5306-00-576-0529	219	47
5330-00-477-0338	26	16	5310-00-576-5752	154	7
8105-00-477-3716	261	20	5310-00-579-0079	52	55
8105-00-477-3716	262	12	5331-00-579-6495	16	5
5305-00-477-4671	48	26	5331-00-579-6495	29	3
5305-00-477-4671	49	38	5331-00-579-6495	48	28
5310-00-480-7606	158	12	5331-00-579-6495	49	40
5310-00-482-1999	48	33	5310-00-582-5677	222	31
5310-00-482-1999	49	37	5310-00-582-5677	223	20
5360-00-482-4422	136	14	5310-00-582-5677	229	43
5330-00-483-2296	243	32	5310-00-582-5677	237	15
5310-00-488-9342	46	37	5310-00-582-5677	238	18
5340-00-489-5684	212	12	5310-00-582-5965	61	7

CROSS REFERENCE INDEXES
NATIONAL STOCK NUMBER INDEX

STOCK NUMBER	FIGURE NO	ITEM NO	STOCK NUMBER	FIGURE NO	ITEM NO
5331-00-584-1840	255	20	5310-00-637-9541	65	2
5331-00-584-1840	255	24	5310-00-637-9541	66	8
5310-00-584-5272	261	5	5310-00-637-9541	67	2
5310-00-584-5272	262	11	5310-00-637-9541	215	4
5310-00-584-7796	215	10	5306-00-637-9674	219	45
5305-00-590-7863	237	14	5305-00-638-8920	241	65
4730-00-595-3108	287	19	2910-00-646-9727	35	10
5310-00-595-6057	219	15	4730-00-647-3207	157	26
5310-00-595-6211	231	10	5930-00-655-4241	235	24
5315-00-597-2723	133	34	5930-00-655-4247	235	2
5315-00-597-2723	135	34	4720-00-670-6037	BULK	92
3110-00-606-9577	133	29	5120-00-677-2259	291	17
3110-00-606-9577	135	29	4730-00-679-9280	257	19
5330-00-613-6500	4	4	5310-00-680-6745	219	22
5305-00-613-7439	219	12	5310-00-680-6745	219	43
5310-00-614-3505	222	13	5325-00-682-1762	31	2
5310-00-614-3505	223	26	5310-00-682-5930	220	3
5310-00-614-3505	224	5	2590-00-683-0598	70	2
5310-00-615-1556	219	38	4730-00-706-8711	16	18
5930-00-615-7952	235	6	4730-00-710-5571	258	4
5310-00-616-2973	235	3	5935-00-715-2756	77	12
5310-00-616-2973	235	25	5305-00-717-5467	219	13
5315-00-616-5525	6	5	4730-00-719-2708	192	26
5315-00-616-5525	11	4	5305-00-719-3997	54	58
5310-00-616-6354	81	6	5305-00-719-3997	55	82
5310-00-616-6354	105	10	5305-00-719-5007	219	19
6240-00-617-0991	62	10	5305-00-719-5240	175	6
6240-00-617-0991	65	4	5306-00-720-8258	222	29
6240-00-617-0991	67	5	5306-00-720-8258	223	5
5331-00-618-0799	125	20	5306-00-720-8258	224	21
5331-00-618-0799	125	74	5306-00-720-8259	222	28
6685-00-618-1822	261	21	5306-00-720-8259	223	4
6685-00-618-1822	262	4	5306-00-720-8259	224	22
5331-00-618-1920	125	16	5306-00-720-8260	222	22
5331-00-618-1920	125	33	5306-00-720-8260	223	40
5331-00-618-1920	125	52	5306-00-720-8260	224	11
5331-00-618-1920	130	92	5310-00-722-5998	223	18
5331-00-618-5361	255	19	5935-00-725-0887	239	14
5331-00-618-5361	255	23	5305-00-725-2317	215	7
5310-00-619-1148	217	3	5340-00-725-5280	72	1
5310-00-619-1148	231	6	5310-00-725-7671	251	39
4720-00-622-4743	BULK	88	5310-00-725-7674	251	66
5310-00-625-5756	221	14	4730-00-726-1103	141	23
5310-00-625-5756	222	23	5305-00-727-2283	158	32
5310-00-625-5756	223	41	5340-00-727-2831	81	30
5310-00-625-5756	224	12	5340-00-727-2831	105	6
4820-00-633-3523	141	15	5340-00-727-2831	151	5
5330-00-633-6827	48	42	5340-00-727-2831	151	5
5330-00-633-6827	49	56	5340-00-727-2831	151	5
4820-00-637-2576	241	13	6210-00-727-6418	233	4
5310-00-637-9541	46	41	2920-00-728-2040	48	22
5310-00-637-9541	60	3	5310-00-728-9957	183	4

CROSS REFERENCE INDEXES
NATIONAL STOCK NUMBER INDEX

STOCK NUMBER	FIGURE NO	ITEM NO	STOCK NUMBER	FIGURE NO	ITEM NO
5310-00-732-0558	66	9	5325-00-783-4754	253	6
5310-00-732-0560	261	11	5325-00-783-4754	257	16
5310-00-732-0560	262	16	5310-00-789-0398	249	14
5340-00-732-0642	65	7	5935-00-801-6616	229	22
5305-00-737-5694	65	8	5310-00-802-4701	71	30
5940-00-738-6272	71	24	5331-00-804-5695	29	13
6220-00-741-1843	234	1	5331-00-804-5695	29	15
9905-00-752-4649	54	6	5331-00-804-5695	163	5
9905-00-752-4649	55	6	5331-00-804-5695	243	4
9905-00-752-4649	73	14	5331-00-804-5695	243	21
9905-00-752-4649	79	10	5331-00-804-5695	243	24
9905-00-752-4649	82	3	5331-00-805-2966	251	5
9905-00-752-4649	83	3	5331-00-805-2966	252	3
9905-00-752-4649	84	3	5331-00-805-2966	252	9
9905-00-752-4649	85	6	5331-00-805-2966	252	11
9905-00-752-4649	86	8	5331-00-805-2966	253	15
9905-00-752-4649	87	6	5331-00-805-2966	255	5
9905-00-752-4649	88	7	5331-00-805-2966	256	6
9905-00-752-4649	89	16	5331-00-805-2966	256	11
9905-00-752-4649	90	14	5331-00-805-2966	259	2
9905-00-752-4649	91	7	5310-00-807-1469	221	15
9905-00-752-4649	93	6	5935-00-807-4109	61	3
9905-00-752-4649	104	3	5331-00-808-0794	30	24
9905-00-752-4649	107	12	5331-00-808-0794	258	44
5315-00-753-3894	223	12	5310-00-808-8019	137	4
5315-00-753-3894	223	31	5340-00-809-1500	3	13
5315-00-753-3895	169	8	5340-00-809-1500	72	8
5315-00-753-3895	170	2	4720-00-809-2428	BULK	112
5977-00-758-9555	48	13	5310-00-809-4058	161	15
5365-00-763-0120	8	1	5310-00-809-4058	208	16
5310-00-763-3413	54	70	5310-00-809-4058	217	20
5310-00-763-3413	55	71	5310-00-809-4058	247	3
5310-00-763-3413	224	18	5310-00-809-4058	247	14
5310-00-763-3413	237	5	5310-00-809-5998	137	3
1095-00-763-7348	285	3	5310-00-809-5998	261	13
5310-00-763-8901	157	31	4730-00-809-9427	43	24
5310-00-763-8913	132	7	4730-00-811-1848	257	11
5310-00-768-0318	71	37	5315-00-811-9107	222	6
5310-00-768-0318	261	4	5315-00-811-9107	223	7
5310-00-768-0318	262	9	5315-00-814-3531	241	75
5310-00-768-0319	61	1	5315-00-815-1405	36	29
5310-00-768-0319	61	8	2530-00-815-3175	160	3
5310-00-771-4911	174	10	5331-00-816-3546	258	8
5935-00-773-1428	75	4	5331-00-816-3546	258	33
5310-00-773-7618	215	5	5331-00-816-3546	258	35
5310-00-773-7618	238	3	4730-00-822-5609	43	10
5310-00-775-5139	48	23	4730-00-822-5609	44	6
5310-00-775-5139	49	33	4730-00-822-5609	258	43
5310-00-775-5182	48	20	4730-00-828-0171	142	22
5310-00-775-5182	49	42	5935-00-828-6550	229	21
5310-00-782-1349	229	20	5315-00-828-8190	208	8
5310-00-782-1349	239	13	5330-00-828-8639	22	1

CROSS REFERENCE INDEXES
NATIONAL STOCK NUMBER INDEX

STOCK NUMBER	FIGURE NO	ITEM NO	STOCK NUMBER	FIGURE NO	ITEM NO
5325-00-832-5650	61	10	5310-00-877-5796	247	2
5305-00-832-5743	61	9	5310-00-877-5796	247	15
4730-00-833-4613	30	17	5925-00-878-4077	236	10
5310-00-833-8567	62	6	5310-00-880-5978	230	4
5310-00-833-8567	65	6	5310-00-880-5978	231	12
5310-00-833-8567	67	14	5310-00-880-5978	235	16
5310-00-834-8732	30	30	5315-00-880-6027	133	37
5310-00-835-2037	158	26	5315-00-880-6027	135	37
5920-00-836-2517	71	60	5310-00-880-7744	286	19
4720-00-836-7189	BULK	90	5310-00-881-1616	238	12
5331-00-838-6729	48	14	4720-00-882-1379	BULK	65
5331-00-838-6729	49	46	5310-00-883-9417	221	7
5315-00-839-2325	222	10	5310-00-883-9417	225	2
5315-00-839-2325	223	24	5305-00-889-3000	52	57
5975-00-839-6089	BULK	102	5305-00-889-3000	76	2
4730-00-840-7236	163	1	5305-00-889-3000	81	20
5310-00-841-2576	31	21	9905-00-893-3570	54	13
9905-00-841-4445	54	2	9905-00-893-3570	55	13
9905-00-841-4445	55	2	9905-00-893-3570	73	21
9905-00-841-4445	73	6	9905-00-893-3570	74	4
9905-00-841-4445	77	6	9905-00-893-3570	75	8
9905-00-841-4445	82	5	9905-00-893-3570	79	5
9905-00-841-4445	86	5	9905-00-893-3570	80	7
9905-00-841-4445	89	11	9905-00-893-3570	87	16
9905-00-841-4445	90	4	9905-00-893-3570	88	15
9905-00-841-4445	91	4	9905-00-893-3570	89	5
9905-00-841-4445	97	4	9905-00-893-3570	91	13
9905-00-841-4445	98	4	9905-00-893-3570	94	4
9905-00-841-4445	99	4	9905-00-893-3570	95	4
9905-00-841-4445	107	16	9905-00-893-3570	96	4
5935-00-842-6316	229	17	9905-00-893-3570	100	4
3030-00-844-4456	46	53	9905-00-893-3570	101	4
5935-00-846-3884	75	6	9905-00-893-3570	102	4
5340-00-847-0102	225	13	9905-00-893-3570	103	4
5330-00-847-4351	27	6	9905-00-893-3570	107	3
5310-00-850-6914	215	9	4720-00-898-5108	BULK	94
5310-00-852-8593	152	10	5310-00-899-5011	225	14
5310-00-852-8593	154	8	9905-00-901-2942	261	22
5315-00-853-3814	242	11	4730-00-902-8991	149	3
5331-00-855-8059	29	29	5310-00-903-3994	71	27
5310-00-857-5557	26	5	5310-00-905-5454	235	5
5310-00-857-5559	41	2	5310-00-905-5454	235	9
5310-00-857-5559	126	19	5310-00-905-5454	235	12
5310-00-857-5559	141	2	5310-00-905-5454	235	27
5310-00-857-5559	287	4	4730-00-906-0721	258	18
4730-00-863-9098	126	21	4730-00-908-3193	21	15
5331-00-865-0404	31	17	4730-00-908-3194	26	27
4730-00-873-0110	43	28	4730-00-908-3195	34	10
5940-00-874-9033	54	5	4730-00-908-3195	152	13
5940-00-874-9033	55	5	4730-00-908-6293	26	31
5940-00-874-9033	79	7	4730-00-908-6294	26	25
5940-00-874-9033	107	15	4730-00-908-6294	26	30

CROSS REFERENCE INDEXES
NATIONAL STOCK NUMBER INDEX

STOCK NUMBER	FIGURE NO	ITEM NO	STOCK NUMBER	FIGURE NO	ITEM NO
4730-00-909-8627	26	44	5310-00-934-9747	54	54
4730-00-913-0766	41	10	5310-00-934-9747	55	78
4720-00-913-1937	BULK	14	5310-00-934-9747	76	5
4720-00-913-5910	BULK	100	5310-00-934-9747	81	24
5310-00-913-7020	31	18	5310-00-934-9748	229	15
5310-00-913-8881	71	29	5310-00-934-9748	231	9
5331-00-914-5821	16	20	5310-00-934-9748	239	8
4730-00-921-3245	286	6	5310-00-934-9759	54	72
5325-00-923-9512	42	9	5310-00-934-9759	55	73
5325-00-923-9512	253	7	5310-00-934-9761	63	4
5940-00-926-0085	54	67	5310-00-934-9761	64	6
5940-00-926-0085	55	75	5310-00-934-9765	229	9
5940-00-926-0085	82	7	8315-00-935-6762	BULK	106
5940-00-926-0085	83	2	5940-00-937-5237	229	11
5940-00-926-0085	84	2	5940-00-937-5237	238	1
5940-00-926-0085	104	2	5330-00-939-0687	5	13
5325-00-926-1394	81	32	5330-00-939-0687	16	11
6145-00-926-6300	BULK	16	5330-00-939-0687	20	4
5940-00-926-8162	229	10	5310-00-941-6019	52	10
5940-00-926-8162	238	2	5310-00-941-6019	52	13
5310-00-929-6452	229	45	5310-00-941-6019	52	16
5310-00-929-6452	236	15	5310-00-941-6019	52	19
5310-00-929-6452	237	4	5310-00-941-6019	52	22
5310-00-929-6454	215	6	5310-00-941-6019	52	25
5331-00-929-8171	43	11	5310-00-941-6019	52	66
5331-00-929-8171	43	38	5310-00-941-6019	52	69
4720-00-930-4515	BULK	93	5310-00-941-6019	212	3
5330-00-933-3305	51	4	5340-00-943-6041	71	59
5310-00-933-8118	229	16	5331-00-944-8281	5	6
5310-00-933-8118	231	2	5331-00-944-8281	44	4
5310-00-933-8118	239	9	5940-00-945-2082	54	74
5310-00-933-8119	54	71	5940-00-945-2082	55	76
5310-00-933-8119	55	72	9905-00-945-7637	73	4
5310-00-933-8119	219	10	9905-00-945-7637	74	3
5310-00-933-8119	229	37	9905-00-945-7637	77	14
5310-00-933-8119	230	5	9905-00-945-7637	78	4
5310-00-933-8119	235	17	9905-00-945-7637	87	4
5310-00-933-8120	217	2	9905-00-945-7637	88	4
5310-00-933-8120	219	39	5331-00-948-6482	16	16
5310-00-933-8120	221	4	5331-00-948-6482	23	10
5310-00-933-8120	224	17	5331-00-948-6482	44	3
5310-00-933-8120	231	7	4730-00-952-3180	138	8
5310-00-933-8120	234	6	4730-00-952-3180	141	20
5310-00-933-8120	238	8	5305-00-954-8153	30	14
5310-00-933-8120	239	5	4730-00-958-1475	43	29
5310-00-933-8121	219	30	5310-00-964-7811	136	12
5310-00-933-8121	220	9	5310-00-970-4387	222	9
5310-00-933-8121	236	14	5310-00-970-4387	223	23
5310-00-933-8121	237	3	5330-00-973-8301	17	7
5310-00-933-8121	238	19	5310-00-974-6623	219	21
5310-00-934-0222	218	10	5310-00-974-6623	219	44
5310-00-934-9747	52	58	5305-00-978-9385	220	10

CROSS REFERENCE INDEXES
NATIONAL STOCK NUMBER INDEX

STOCK NUMBER	FIGURE NO	ITEM NO	STOCK NUMBER	FIGURE NO	ITEM NO
5305-00-978-9394	163	6	5935-01-023-4871	54	17
5305-00-978-9394	252	7	4730-01-025-6805	252	2
5310-00-982-6814	231	11	4730-01-025-6805	256	5
5305-00-983-8084	220	2	4730-01-025-6805	259	1
5975-00-983-9229	237	10	4010-01-026-1855	BULK	57
5310-00-984-3806	50	4	4010-01-026-1855	171	2
5305-00-984-4992	52	56	5365-01-031-8183	23	11
5305-00-984-4993	63	6	5365-01-031-8183	44	2
5305-00-984-4993	64	8	4910-01-032-3128	291	20
5305-00-984-6191	48	12	5305-01-032-4165	46	4
5305-00-984-6192	71	18	5310-01-032-4169	46	16
5305-00-984-6193	212	5	5310-01-032-4827	46	15
5305-00-984-6208	63	8	5310-01-033-8615	217	21
5305-00-984-6208	64	10	5365-01-035-4899	4	5
5305-00-984-6208	234	2	5365-01-036-0010	17	8
5305-00-984-6210	62	14	5365-01-036-0010	43	7
5305-00-984-6210	67	9	5310-01-042-8391	47	4
5310-00-984-7042	71	33	3020-01-043-0193	243	59
5310-00-984-7042	219	14	3010-01-043-0932	243	46
5310-00-984-7042	238	5	3020-01-043-6178	243	53
5305-00-989-7435	238	7	5360-01-043-6239	243	61
5305-00-990-0668	215	3	5365-01-043-7954	243	58
5975-00-990-5354	219	42	5310-01-044-0774	243	26
5935-00-990-5580	89	9	5330-01-044-6592	243	35
5305-00-990-8350	71	39	5310-01-046-0186	46	32
5305-00-993-1848	237	9	4720-01-047-9541	BULK	55
6220-00-998-6142	61	13	5315-01-048-5055	225	11
9905-00-999-7369	138	10	5330-01-049-1292	8	3
5306-01-K62-5199	143	7	5330-01-049-1292	12	36
5325-01-K64-0288	249	65	5330-01-049-1292	29	27
5935-01-K64-0318	72	12	5325-01-049-2049	199	11
6150-01-K64-0321	83	1	5310-01-050-6565	46	27
5850-01-K64-9178	108	10	5310-01-051-2360	13	2
9905-01-K65-6236	250	10	6140-01-051-4900	71	22
4720-01-003-6706	BULK	9	5305-01-051-9899	243	41
5305-01-006-2052	71	5	4730-01-055-4013	58	5
5305-01-006-2053	26	18	4730-01-055-4013	192	25
4730-01-007-5232	157	24	4730-01-055-4013	286	14
4730-01-007-5232	251	4	5340-01-055-4363	214	4
4730-01-007-5232	252	10	5330-01-058-3788	35	9
4730-01-007-5232	256	10	5340-01-058-7384	211	6
5330-01-007-8800	157	9	5310-01-059-7130	132	4
4730-01-008-7827	149	7	5330-01-059-9593	163	8
4720-01-009-9058	BULK	59	5330-01-061-8003	8	8
4130-01-010-9170	BULK	109	4730-01-062-2570	155	10
5970-01-013-5831	BULK	2	5310-01-062-3384	136	6
5935-01-013-9680	54	23	2530-01-062-5318	5	12
5935-01-013-9680	55	28	5310-01-064-3613	208	5
5935-01-013-9680	74	6	5310-01-064-3613	208	11
4720-01-014-4915	BULK	11	4730-01-064-3790	5	5
3110-01-022-8163	133	30	5330-01-064-6284	243	47
3110-01-022-8163	135	30	5340-01-065-8967	222	32

CROSS REFERENCE INDEXES
NATIONAL STOCK NUMBER INDEX

STOCK NUMBER	FIGURE NO	ITEM NO	STOCK NUMBER	FIGURE NO	ITEM NO
5330-01-066-0673	25	2	4730-01-092-0126	253	14
6220-01-067-4717	62	4	4020-01-092-0331	71	19
4730-01-071-2859	26	10	4730-01-093-8464	258	54
5305-01-071-7162	7	15	5935-01-095-1563	91	2
5935-01-072-3922	107	20	4730-01-095-2034	287	9
5935-01-072-3924	54	20	5310-01-095-4631	5	10
5935-01-072-3924	55	27	4730-01-095-7717	138	13
4730-01-074-0907	258	14	4730-01-095-7717	140	9
2920-01-077-0911	48	32	4730-01-095-7717	141	22
2920-01-077-0911	49	29	4730-01-095-7717	147	2
4730-01-079-3275	141	19	4730-01-095-7717	154	16
5330-01-079-6372	48	39	4730-01-095-7717	155	2
5330-01-079-6372	49	45	4730-01-096-3169	287	5
5310-01-079-8138	219	36	4730-01-096-9127	139	4
5305-01-080-4755	48	48	4730-01-096-9128	141	11
5305-01-080-4755	49	34	4730-01-096-9128	144	13
4730-01-081-6467	26	2	4730-01-096-9128	153	13
4730-01-082-3178	132	2	4730-01-096-9128	156	15
5940-01-082-3321	54	15	4730-01-096-9138	258	22
5940-01-082-3321	55	15	5310-01-098-0624	12	6
4730-01-082-8799	142	4	5310-01-098-0624	157	29
5306-01-083-5536	66	10	5310-01-100-2067	66	6
2530-01-084-6975	137	6	5310-01-100-5199	35	12
4730-01-085-6577	156	14	4730-01-102-4123	142	2
4730-01-086-2864	146	2	4730-01-102-4123	286	9
4730-01-086-4064	45	2	4730-01-102-4123	287	10
4730-01-086-4064	141	25	5935-01-102-7124	74	2
4730-01-086-4064	142	31	4730-01-106-3975	140	2
4730-01-086-4064	251	22	5310-01-106-9929	48	45
4730-01-086-4064	287	16	5310-01-106-9929	49	32
4720-01-086-8667	BULK	12	5925-01-107-8786	236	11
2920-01-087-0997	KITS	17	5935-01-108-4522	73	23
2920-01-087-0997	48	46	5935-01-108-4522	89	2
2920-01-087-0997	49	31	6220-01-108-5105	62	20
4730-01-088-7502	192	23	5340-01-109-4609	48	6
5970-01-089-7447	185	24	5310-01-110-7933	69	3
5970-01-089-7447	185	24	5935-01-111-6744	89	8
5970-01-089-7447	200	8	3120-01-111-9326	49	47
4730-01-091-2809	140	14	5307-01-111-9509	238	6
4730-01-091-2809	144	1	5310-01-112-1738	48	44
4730-01-091-2809	154	4	5310-01-112-1738	49	48
4730-01-091-2809	155	14	5310-01-112-1740	48	18
4730-01-091-2809	156	12	5310-01-112-1740	49	5
4730-01-091-8032	140	12	5315-01-113-0395	48	27
4730-01-091-8032	152	14	5315-01-113-0395	49	39
4730-01-091-8032	154	18	4730-01-113-1791	192	16
4730-01-091-8032	155	11	5935-01-114-5354	81	21
4730-01-091-8032	156	10	5310-01-115-0762	3	12
4730-01-091-9212	58	9	5310-01-115-0762	36	26
4730-01-091-9212	141	12	5310-01-115-0762	43	19
4730-01-091-9212	142	29	5310-01-115-0762	57	2
4730-01-092-0126	129	4	5310-01-115-0762	59	3

CROSS REFERENCE INDEXES
NATIONAL STOCK NUMBER INDEX

STOCK NUMBER	FIGURE NO	ITEM NO	STOCK NUMBER	FIGURE NO	ITEM NO
5310-01-115-0762	105	15	5325-01-136-4880	46	11
5310-01-115-0762	109	1	5310-01-136-4888	46	5
5310-01-115-0762	110	2	5325-01-136-7662	46	8
5310-01-115-0762	156	19	5310-01-137-8983	46	36
5310-01-115-0762	185	27	5305-01-140-2490	7	11
5310-01-115-0762	186	7	5305-01-140-2490	30	9
5310-01-115-0762	189	14	5305-01-140-2490	192	13
5310-01-115-0762	192	6	5305-01-140-2490	251	19
5310-01-115-0762	202	2	5975-01-144-1912	BULK	104
5310-01-115-0762	203	23	5331-01-144-4766	254	6
5310-01-115-0762	246	6	5325-01-145-0105	199	9
5310-01-115-0762	246	6	5325-01-145-1179	243	25
5310-01-115-0762	247	10	5325-01-145-1592	243	57
5310-01-115-0762	249	3	2920-01-147-2208	48	36
5310-01-115-0762	260	25	2920-01-147-2208	49	49
4730-01-115-6643	141	16	5935-01-148-4523	78	11
4730-01-115-6643	142	6	5340-01-148-6673	21	18
4730-01-115-6643	145	7	5305-01-149-0867	81	29
4730-01-115-6643	146	4	5305-01-149-0867	152	6
4730-01-115-6643	287	8	5305-01-149-0867	154	10
4730-01-115-7362	156	7	5305-01-149-0867	155	17
4730-01-119-6895	142	12	5305-01-149-0867	193	8
4730-01-119-6895	155	16	5305-01-149-0867	199	2
5310-01-120-6997	48	2	5935-01-149-5165	54	24
5310-01-120-6997	49	30	5935-01-149-5165	55	29
2920-01-121-0168	48	16	5935-01-149-5165	73	9
5305-01-121-5475	48	8	5935-01-149-5165	79	2
4720-01-122-9847	BULK	56	5935-01-149-5165	84	5
5920-01-123-5211	109	8	5935-01-149-5165	89	25
2815-01-123-5891	290	9	5935-01-149-5165	90	18
5975-01-123-8811	BULK	101	2530-01-149-6787	160	4
4720-01-124-0621	BULK	7	5935-01-150-8322	73	12
5342-01-127-5636	48	11	5935-01-150-8323	73	13
5340-01-128-9558	35	11	5935-01-150-8323	85	4
5305-01-129-6705	130	37	5935-01-150-8323	86	3
3120-01-131-2083	132	11	5935-01-150-8323	88	20
3120-01-131-2083	132	61	5935-01-150-8323	89	22
5975-01-131-9492	BULK	105	5935-01-150-8323	93	2
4720-01-132-7124	BULK	54	5999-01-150-8808	54	10
4730-01-133-9017	145	1	5999-01-150-8808	55	10
4730-01-134-0853	138	19	5999-01-150-8808	73	10
4730-01-134-0854	153	1	5999-01-150-8808	75	11
4730-01-134-0856	143	2	5999-01-150-8808	79	3
4730-01-134-0856	148	3	5999-01-150-8808	80	10
4730-01-134-1278	141	26	5999-01-150-8808	84	6
4730-01-134-1278	153	5	5999-01-150-8808	85	3
4730-01-134-1279	140	3	5999-01-150-8808	86	12
4730-01-134-1279	142	11	5999-01-150-8808	87	19
4730-01-134-7759	139	1	5999-01-150-8808	88	16
4730-01-134-7759	146	6	5999-01-150-8808	89	21
4730-01-134-7759	287	14	5999-01-150-8808	90	16
4730-01-134-7760	148	5	5999-01-150-8808	93	3

CROSS REFERENCE INDEXES
NATIONAL STOCK NUMBER INDEX

STOCK NUMBER	FIGURE NO	ITEM NO	STOCK NUMBER	FIGURE NO	ITEM NO
5999-01-150-8808	107	11	5315-01-156-6314	85	2
5935-01-152-2677	54	12	5315-01-156-6314	86	2
5935-01-152-2677	55	12	5315-01-156-6314	87	18
5935-01-152-6814	72	11	5315-01-156-6314	88	14
5935-01-152-6814	249	30	5315-01-156-6314	89	23
5935-01-153-7519	87	20	5315-01-156-6314	90	19
5935-01-153-7519	88	17	5315-01-156-6314	93	4
5935-01-153-8291	75	10	5315-01-156-6314	107	10
5999-01-153-9432	54	18	5935-01-156-7789	87	17
5935-01-154-6233	54	9	5305-01-157-1391	8	20
5935-01-154-6233	55	9	5305-01-158-0793	81	2
5935-01-154-6233	107	9	5305-01-158-0793	161	3
2530-01-154-7768	48	25	5305-01-158-0826	188	11
5310-01-155-0057	182	2	5305-01-158-0826	192	36
5310-01-155-1911	21	7	5305-01-158-0826	285	1
5310-01-155-1911	26	21	5305-01-158-0834	109	5
5310-01-155-1911	37	4	5305-01-158-2041	68	11
5310-01-155-1911	81	28	5305-01-158-3206	197	10
5310-01-155-1911	126	3	5305-01-158-3212	130	87
5310-01-155-1911	126	27	5310-01-158-9053	181	2
5310-01-155-1911	140	11	4730-01-158-9201	140	6
5310-01-155-1911	142	8	5310-01-158-9216	48	47
5310-01-155-1911	143	3	5305-01-159-0065	68	13
5310-01-155-1911	144	8	5305-01-159-0065	130	14
5310-01-155-1911	145	10	5935-01-160-0013	73	2
5310-01-155-1911	146	10	5310-01-160-2032	26	23
5310-01-155-1911	147	4	5310-01-160-2032	37	3
5310-01-155-1911	148	7	5310-01-160-2032	60	2
5310-01-155-1911	150	2	5310-01-160-2032	152	21
5310-01-155-1911	152	3	5310-01-160-2032	188	12
5310-01-155-1911	157	21	5310-01-160-2032	210	1
5310-01-155-1911	188	14	5310-01-160-2032	251	8
5310-01-155-1911	193	7	5310-01-160-2032	258	10
5310-01-155-1911	198	13	5330-01-160-4337	251	28
5310-01-155-1911	199	12	5310-01-161-2527	241	48
5310-01-155-1911	204	3	5970-01-161-6796	93	7
5310-01-155-1911	205	4	5310-01-161-7308	249	58
5310-01-155-1911	206	4	5310-01-161-7311	241	49
5310-01-155-1911	210	4	5310-01-162-5737	241	51
5310-01-155-1911	246	20	5305-01-163-1415	130	3
5310-01-155-1911	247	8	5305-01-163-6473	241	50
5310-01-155-1911	249	10	5340-01-163-7118	251	86
5310-01-155-1911	251	2	5310-01-163-9318	44	14
5310-01-155-1911	258	11	5310-01-165-1312	46	12
5310-01-155-5396	162	9	5310-01-165-2482	7	7
5315-01-156-6314	54	8	5342-01-165-5721	22	5
5315-01-156-6314	55	8	5305-01-166-0613	26	38
5315-01-156-6314	73	7	5305-01-166-0613	207	2
5315-01-156-6314	75	12	5305-01-166-0615	105	16
5315-01-156-6314	79	11	5305-01-166-0615	110	3
5315-01-156-6314	80	11	5305-01-166-0615	151	15
5315-01-156-6314	84	7	5305-01-166-0615	151	15

CROSS REFERENCE INDEXES
NATIONAL STOCK NUMBER INDEX

STOCK NUMBER	FIGURE NO	ITEM NO	STOCK NUMBER	FIGURE NO	ITEM NO
5305-01-166-0616	64	4	5330-01-183-0987	251	77
5305-01-166-0616	75	1	5305-01-184-1937	54	104
5305-01-166-0616	244	1	5305-01-184-1937	57	1
5305-01-166-0616	248	1	5305-01-184-1937	185	20
5310-01-166-3657	241	64	5305-01-184-1937	188	6
5310-01-167-4064	46	39	5305-01-184-1937	197	8
5310-01-167-4064	161	20	5305-01-184-1937	208	6
5310-01-167-4064	192	17	4730-01-184-6834	258	32
5310-01-167-4064	258	2	2520-01-187-3619	48	37
5305-01-167-8107	144	14	2520-01-187-3619	49	50
4730-01-168-1050	16	17	4730-01-187-3645	48	30
6625-01-169-2437	60	7	4730-01-187-3645	49	55
5935-01-169-9957	77	19	5315-01-188-1865	5	17
5935-01-174-1235	55	46	4730-01-188-3183	152	7
4730-01-174-9405	143	9	5331-01-189-6351	66	3
4730-01-174-9405	154	5	5310-01-189-8468	45	10
4730-01-174-9405	155	13	5310-01-190-0283	45	18
5306-01-175-0980	122	9	2910-01-190-4206	35	4
5935-01-175-8419	229	18	5310-01-190-4607	45	19
5935-01-176-1708	239	11	5305-01-190-5705	130	97
4730-01-177-4734	29	11	5310-01-194-0481	45	9
5999-01-178-4336	54	26	5325-01-194-3076	45	31
5999-01-178-4336	55	31	5999-01-195-0605	54	19
5999-01-178-4336	107	6	5999-01-195-0605	55	24
5305-01-178-7349	36	25	5999-01-195-0605	89	4
5305-01-178-7349	41	16	5999-01-195-0605	107	4
5305-01-178-7349	42	3	5999-01-195-0606	54	21
5305-01-178-7349	50	1	5999-01-195-0606	55	25
5305-01-178-7349	70	3	5999-01-195-0606	74	5
5305-01-178-7349	71	16	5331-01-195-1500	45	12
5305-01-178-7349	72	6	2920-01-196-7730	48	24
5305-01-178-7349	80	3	2920-01-196-7730	49	36
5305-01-178-7349	81	22	5315-01-197-0810	241	14
5305-01-178-7349	105	3	4730-01-202-3351	142	24
5305-01-178-7349	108	1	5305-01-202-6841	56	2
5305-01-178-7349	109	3	9390-01-204-7151	48	38
5305-01-178-7349	151	1	9390-01-204-7151	49	54
5305-01-178-7349	186	9	4820-01-204-8364	261	24
5305-01-178-7349	192	7	4820-01-204-8364	262	7
5305-01-178-7349	192	21	5310-01-205-2830	132	63
5305-01-178-7349	202	1	5310-01-205-2830	134	6
5305-01-178-7349	203	22	5306-01-205-5360	9	7
5305-01-178-7349	249	4	5340-01-205-5809	249	18
5305-01-178-7349	251	10	5999-01-205-7533	77	11
5305-01-178-7349	257	22	4730-01-207-5985	28	6
5305-01-178-7349	258	48	4720-01-209-3352	245	2
5315-01-179-9882	160	2	4720-01-209-3352	246	16
5315-01-180-2360	132	16	4030-01-209-7478	171	3
5365-01-180-2369	132	15	5310-01-210-0199	158	7
5365-01-180-2369	134	10	6220-01-210-3225	62	18
5935-01-181-6651	229	23	5305-01-211-3097	45	37
5306-01-181-7849	31	22	4730-01-212-9613	41	15

CROSS REFERENCE INDEXES
NATIONAL STOCK NUMBER INDEX

STOCK NUMBER	FIGURE NO	ITEM NO	STOCK NUMBER	FIGURE NO	ITEM NO
4730-01-212-9613	126	6	5305-01-259-8683	258	29
4730-01-212-9613	164	3	5305-01-263-6154	130	4
2940-01-213-1135	286	33	5306-01-264-6360	3	15
4730-01-213-7733	28	16	5306-01-266-7779	21	13
4730-01-213-8473	142	38	5306-01-266-7779	26	20
2530-01-220-2083	241	56	5306-01-266-7779	115	2
5365-01-221-0820	243	37	5306-01-266-7779	126	4
4730-01-221-0821	243	36	5306-01-266-7779	140	10
2520-01-221-0898	243	48	5306-01-266-7779	142	10
5935-01-222-2700	54	40	5306-01-266-7779	144	9
5935-01-222-2700	55	51	5306-01-266-7779	146	5
5935-01-222-2700	88	2	5306-01-266-7779	147	3
5935-01-222-2700	107	18	5306-01-266-7779	148	6
9505-01-222-7564	243	49	5306-01-266-7779	150	7
5315-01-223-1159	241	26	5306-01-266-7779	184	2
5310-01-223-7136	241	33	5306-01-266-7779	184	39
5365-01-224-2304	241	32	5306-01-266-7779	199	5
5365-01-224-2305	241	28	5306-01-266-7779	247	16
4010-01-224-9207	174	8	5306-01-266-7779	251	1
5411-01-225-3873	223	11	5306-01-266-7779	253	3
3120-01-225-3950	223	15	5330-01-267-9017	241	29
3120-01-225-3950	223	36	5330-01-268-0914	241	31
5365-01-225-3951	223	17	2520-01-268-1051	261	25
5310-01-225-6705	223	13	2520-01-268-1051	262	8
5360-01-225-9676	241	22	5305-01-268-3656	26	48
4720-01-226-3714	BULK	5	5305-01-268-3656	36	13
5975-01-226-8078	90	12	5305-01-268-3656	36	34
3110-01-228-7663	241	23	5305-01-268-3656	59	4
6145-01-229-4134	BULK	18	5305-01-268-3656	81	15
5305-01-230-1659	243	28	5305-01-268-3656	109	2
5305-01-231-7406	192	28	5305-01-268-3656	156	6
5310-01-232-1362	46	25	5305-01-268-3656	161	16
4730-01-234-4802	142	30	5305-01-268-3656	185	28
5310-01-239-7188	30	5	5305-01-268-3656	202	13
5310-01-239-7188	252	6	5305-01-268-3656	203	13
5310-01-240-1604	224	7	5305-01-268-3656	205	7
5310-01-242-2679	41	24	5305-01-268-3656	208	19
5340-01-242-6249	219	37	5305-01-268-3656	246	3
9320-01-244-0046	71	48	5305-01-268-9099	122	10
5310-01-246-1387	179	4	5305-01-268-9100	105	17
5310-01-246-1387	188	17	5305-01-268-9100	151	23
5365-01-246-2870	252	8	5340-01-269-1361	36	20
2530-01-246-4400	45	26	5331-01-269-6079	241	53
5305-01-250-9209	197	12	5340-01-269-7644	214	5
5305-01-251-1626	116	2	5306-01-270-4217	36	32
5305-01-251-1626	120	2	5306-01-270-4217	122	15
5305-01-251-1626	120	16	5342-01-270-8588	72	5
5305-01-251-1626	123	17	5342-01-270-8588	81	31
5305-01-251-1626	128	3	5342-01-270-8588	105	1
2530-01-251-5296	241	55	5925-01-271-0695	236	8
7690-01-256-4909	250	3	5310-01-271-5758	158	35
5330-01-257-1709	BULK	111	2530-01-271-7006	136	13

CROSS REFERENCE INDEXES
NATIONAL STOCK NUMBER INDEX

STOCK NUMBER	FIGURE NO	ITEM NO	STOCK NUMBER	FIGURE NO	ITEM NO
2530-01-271-7084	136	21	5330-01-292-9573	136	10
5330-01-271-9347	136	2	6220-01-293-2627	62	8
5310-01-273-4535	238	9	5935-01-293-5988	54	31
5310-01-273-4535	239	4	5935-01-293-5988	55	36
5920-01-273-5455	91	10	5935-01-293-5988	107	7
5305-01-273-6251	161	22	5330-01-295-0115	86	10
5305-01-273-6251	205	8	5330-01-295-3053	249	35
5305-01-273-6251	206	3	5330-01-296-2109	249	34
5305-01-273-6251	249	9	5977-01-296-6140	49	16
5305-01-273-6251	253	22	5310-01-297-1062	51	3
5305-01-274-1264	34	11	2815-01-298-5347	22	2
5305-01-274-1264	175	33	4820-01-298-8416	258	36
5305-01-274-1264	286	13	5305-01-299-4602	3	11
4730-01-274-1825	138	14	5305-01-299-4602	43	2
4730-01-274-1825	141	7	5305-01-299-4602	60	6
4730-01-274-1825	144	15	5305-01-299-4602	72	10
4730-01-274-1825	154	11	5305-01-299-4602	72	10
4730-01-274-1825	155	8	5305-01-299-4602	80	14
4730-01-274-1825	156	17	5305-01-299-4602	126	22
5310-01-274-3255	54	59	5305-01-299-4602	151	12
5310-01-274-3255	55	83	5305-01-299-4602	151	12
5310-01-274-3255	213	7	5305-01-299-4602	202	7
5305-01-277-1074	174	7	5305-01-299-4602	203	12
5360-01-279-2215	251	29	5305-01-299-4602	251	11
5930-01-279-4428	231	3	3110-01-299-8150	251	32
5310-01-280-5782	217	8	5360-01-300-1187	251	61
5360-01-280-7446	29	18	5360-01-300-1188	251	47
2920-01-281-5976	48	43	5360-01-300-1191	251	43
2920-01-281-5976	49	58	5330-01-300-1216	251	54
5315-01-283-0544	222	16	5330-01-300-1218	251	68
4730-01-283-1876	144	12	4730-01-300-9031	141	18
4730-01-283-1876	154	17	4320-01-301-8091	251	51
5325-01-283-6518	169	3	4320-01-301-8429	251	46
5325-01-283-6518	170	1	5305-01-302-2424	219	4
5325-01-283-6518	173	5	3110-01-302-9300	48	35
5325-01-283-6518	175	25	3110-01-302-9300	49	26
5325-01-283-6518	192	29	3120-01-302-9301	48	34
5325-01-283-6518	216	3	3120-01-302-9301	49	57
5325-01-283-6518	220	11	5331-01-304-3453	49	8
5325-01-283-6518	242	18	5310-01-304-8733	225	3
5325-01-283-6518	259	8	5330-01-305-6550	48	50
4730-01-283-8150	142	19	5315-01-305-7675	222	34
4460-01-284-2344	158	21	3120-01-306-9870	49	21
4820-01-284-5435	16	13	4330-01-307-3772	157	4
4820-01-284-5435	20	2	5970-01-308-0374	48	5
5355-01-290-1619	249	27	5970-01-308-0374	49	7
5935-01-292-2336	77	7	5310-01-308-8205	262	10
5340-01-292-5552	136	17	5940-01-310-9565	49	20
5920-01-292-6688	91	11	5340-01-315-7223	71	20
5930-01-292-6730	52	5	5935-01-319-2334	89	28
5930-01-292-6730	53	6	6220-01-319-5509	62	17
5930-01-292-6730	81	18	6220-01-319-5509	67	11

CROSS REFERENCE INDEXES
NATIONAL STOCK NUMBER INDEX

STOCK NUMBER	FIGURE NO	ITEM NO	STOCK NUMBER	FIGURE NO	ITEM NO
5935-01-323-6812	54	27	5331-01-333-6444	17	9
5935-01-323-6812	55	32	5331-01-333-6444	29	1
5935-01-323-6818	54	47	5331-01-333-6444	31	4
5935-01-323-6818	55	57	5331-01-333-6444	33	3
5935-01-323-8568	54	32	5331-01-333-6444	43	8
5935-01-323-8568	55	37	6150-01-333-9318	48	4
5935-01-323-8568	107	5	6150-01-333-9318	49	3
5935-01-323-8570	54	29	4730-01-334-5710	29	14
5935-01-323-8570	55	34	5305-01-334-6785	54	60
5935-01-324-0563	54	41	5305-01-334-6785	55	84
5935-01-324-0563	55	61	5305-01-334-9657	143	11
5310-01-325-7280	133	2	5331-01-335-0042	29	20
5310-01-325-7280	133	17	4730-01-336-3316	257	20
5310-01-325-7280	135	2	5935-01-336-6408	54	49
5310-01-325-7280	135	17	5331-01-336-8776	31	33
5305-01-325-8388	261	7	2540-01-337-4105	152	8
5305-01-325-8388	262	18	4440-01-337-7324	KITS	43
6695-01-326-4706	62	19	5306-01-338-3981	120	19
6695-01-326-4706	67	8	5325-01-340-1286	249	2
5306-01-326-4911	46	42	5999-01-340-7698	54	22
5999-01-327-6598	54	39	5999-01-340-7698	55	26
5999-01-327-6598	55	49	5999-01-340-7698	73	3
5999-01-327-6598	73	22	5999-01-340-7698	87	3
5999-01-327-6598	88	3	5999-01-340-7698	90	3
5999-01-327-6598	89	3	5999-01-340-7698	91	3
5999-01-327-6598	107	19	5305-01-341-8926	70	5
5999-01-329-0309	49	23	5305-01-341-8926	145	5
5305-01-329-7038	112	4	5305-01-341-8926	152	4
5330-01-329-9093	8	23	5305-01-341-8926	155	5
4730-01-329-9147	28	3	5305-01-341-8926	157	20
4730-01-329-9151	28	9	5305-01-341-8926	199	13
2530-01-330-5049	136	9	5305-01-341-8926	205	3
5305-01-330-7575	130	72	5305-01-341-8926	249	8
5306-01-330-8490	2	10	5305-01-341-8926	251	7
5306-01-330-8490	28	18	5305-01-341-8926	258	30
5306-01-330-8490	173	8	5310-01-342-2739	3	14
5306-01-330-8490	207	1	5310-01-342-2739	42	5
5306-01-330-8490	253	8	5310-01-342-2739	43	20
5305-01-330-8496	45	29	5310-01-342-2739	50	6
2930-01-331-6660	45	8	5310-01-342-2739	71	14
5330-01-331-9283	45	15	5310-01-342-2739	72	9
5325-01-331-9372	45	25	5310-01-342-2739	80	1
5310-01-331-9416	45	17	5310-01-342-2739	80	12
5365-01-331-9503	45	21	5310-01-342-2739	105	2
5340-01-331-9610	45	27	5310-01-342-2739	151	4
5305-01-332-0106	249	22	5310-01-342-2739	151	4
2530-01-332-1326	140	13	5310-01-342-2739	151	4
3040-01-332-5830	45	24	5310-01-342-2739	161	14
2930-01-332-9887	45	11	5310-01-342-2739	193	6
5310-01-333-3561	133	26	5310-01-342-2739	246	7
5310-01-333-3561	135	26	5330-01-343-2745	255	14
5331-01-333-6444	16	7	5330-01-343-2745	255	16

CROSS REFERENCE INDEXES
NATIONAL STOCK NUMBER INDEX

STOCK NUMBER	FIGURE NO	ITEM NO	STOCK NUMBER	FIGURE NO	ITEM NO
5340-01-343-6678	16	10	6220-01-355-0001	52	34
5340-01-343-6678	20	5	6220-01-355-0001	52	42
6220-01-343-7564	67	3	6220-01-355-0001	52	50
5330-01-344-2572	KITS	57	5210-01-355-9741	290	20
5330-01-344-2573	KITS	59	5640-01-356-1684	249	15
5305-01-344-3859	241	47	2610-01-356-9098	159	1
5930-01-344-7571	53	13	5305-01-356-9468	62	1
2520-01-344-9376	241	17	5305-01-356-9468	64	3
2530-01-345-0815	241	30	5325-01-357-0699	235	22
5305-01-345-1702	241	40	5331-01-357-0846	241	42
5360-01-345-5384	241	19	5305-01-357-1656	136	16
6210-01-345-6315	52	38	4820-01-359-6361	144	5
6210-01-345-6315	52	46	5360-01-359-7943	15	3
6210-01-345-6315	53	10	5360-01-359-7944	125	11
6210-01-345-6315	53	14	5360-01-359-7944	125	27
6210-01-345-6315	53	18	5360-01-359-7944	125	48
2520-01-346-0053	241	27	5360-01-359-7944	130	95
5306-01-346-5613	241	20	5360-01-359-7945	125	43
5330-01-347-3206	43	15	5360-01-359-7946	125	61
5330-01-347-3207	43	9	5360-01-359-7947	125	64
5330-01-348-2720	25	3	5360-01-359-7948	125	67
3110-01-348-4867	46	23	5360-01-359-7949	125	70
4730-01-348-6542	287	15	5360-01-359-7950	125	78
5315-01-348-6880	46	18	5360-01-359-7951	125	81
5310-01-348-8360	46	2	5360-01-359-7952	125	84
5310-01-348-8384	46	3	5360-01-359-7954	130	8
5310-01-348-8385	46	31	5305-01-359-8003	125	53
5310-01-348-8393	47	3	5305-01-359-8004	125	106
5310-01-348-8398	46	30	5305-01-359-8004	127	6
5310-01-348-8398	47	5	5310-01-359-8789	130	69
5305-01-348-8922	205	17	5310-01-359-8806	8	9
5305-01-348-8922	206	15	5310-01-359-8806	12	25
5310-01-350-4257	47	6	5310-01-359-8806	27	13
5330-01-350-4472	255	26	5310-01-359-8806	29	7
5330-01-350-4474	255	3	5310-01-359-8807	10	8
3120-01-350-6845	5	1	5310-01-359-8808	157	32
5310-01-350-8549	47	7	5340-01-359-8809	123	20
5935-01-351-1892	54	4	5310-01-359-8811	119	4
5935-01-351-1892	55	4	5340-01-359-8825	125	2
5935-01-351-1892	107	17	5310-01-359-8839	112	11
5935-01-351-4732	54	7	5310-01-359-8840	112	17
5935-01-351-4732	55	7	5310-01-359-8841	112	21
5935-01-351-4732	107	14	5310-01-359-8842	130	42
5310-01-352-2753	3	2	5310-01-359-8843	130	56
5310-01-352-2753	12	14	5340-01-359-8849	125	42
5310-01-352-9593	220	4	5340-01-359-8850	125	62
5940-01-353-6476	54	3	5340-01-359-8851	125	63
5940-01-353-6476	55	3	5340-01-359-8852	125	68
5940-01-353-6476	107	13	5340-01-359-8853	125	69
6240-01-354-1221	67	16	5340-01-359-8854	125	85
6220-01-354-5261	67	10	5310-01-359-9328	14	6
6220-01-355-0001	52	30	5310-01-359-9329	14	3

CROSS REFERENCE INDEXES
NATIONAL STOCK NUMBER INDEX

STOCK NUMBER	FIGURE NO	ITEM NO	STOCK NUMBER	FIGURE NO	ITEM NO
5365-01-359-9336	125	95	5305-01-360-1000	12	1
5325-01-359-9359	117	2	5305-01-360-1000	23	4
5325-01-359-9359	118	3	5305-01-360-1000	27	7
5325-01-359-9360	117	6	5305-01-360-1001	7	9
5325-01-359-9360	118	9	5305-01-360-1001	12	7
5325-01-359-9360	119	3	5305-01-360-1001	157	30
5325-01-359-9361	118	8	5305-01-360-1002	12	3
5325-01-359-9362	121	3	5305-01-360-1002	12	21
5365-01-359-9366	121	6	5305-01-360-1003	24	5
5305-01-359-9390	112	16	5305-01-360-1005	23	9
5365-01-359-9402	116	12	5305-01-360-1006	16	1
5365-01-359-9403	119	1	5305-01-360-1006	23	5
5365-01-359-9404	119	1	5305-01-360-1006	31	30
5340-01-359-9416	125	79	5305-01-360-1006	33	8
5306-01-359-9429	125	3	5305-01-360-1007	15	6
5305-01-359-9445	122	11	5305-01-360-1007	23	12
5320-01-360-0925	123	4	5305-01-360-1008	16	15
5306-01-360-0927	8	10	5305-01-360-1008	23	15
5306-01-360-0927	12	26	5305-01-360-1009	5	14
5306-01-360-0928	12	13	5305-01-360-1009	11	1
5306-01-360-0929	12	10	5305-01-360-1009	18	2
5306-01-360-0929	20	7	5305-01-360-1009	21	2
5306-01-360-0929	44	11	5305-01-360-1009	27	10
5306-01-360-0930	12	34	5305-01-360-1009	43	6
5306-01-360-0931	12	9	5305-01-360-1010	15	7
5306-01-360-0931	12	11	5305-01-360-1011	8	7
5306-01-360-0932	7	8	5305-01-360-1011	29	30
5365-01-360-0937	125	93	5365-01-360-1017	112	5
5365-01-360-0937	130	103	5365-01-360-1018	112	5
5305-01-360-0952	8	6	5365-01-360-1019	112	5
5325-01-360-0953	24	6	5365-01-360-1020	112	5
5325-01-360-0954	24	4	5365-01-360-1021	112	5
5325-01-360-0955	14	8	5365-01-360-1022	112	5
5325-01-360-0956	9	11	5365-01-360-1023	112	30
5325-01-360-0958	112	23	5365-01-360-1024	112	30
5325-01-360-0959	130	78	5365-01-360-1025	130	13
5325-01-360-0960	130	68	5365-01-360-1026	130	41
5325-01-360-0961	130	113	5365-01-360-1027	130	40
5325-01-360-0962	124	9	5365-01-360-1028	130	63
5325-01-360-0963	124	15	5365-01-360-1029	130	62
5325-01-360-0964	124	21	5365-01-360-1030	130	61
5325-01-360-0965	122	1	5340-01-360-1033	68	10
5365-01-360-0974	12	31	5365-01-360-1034	4	1
5365-01-360-0975	12	20	5365-01-360-1035	10	5
5310-01-360-0979	109	6	5365-01-360-1036	130	60
5340-01-360-0982	122	12	5365-01-360-1037	119	1
5310-01-360-0983	17	2	5365-01-360-1038	119	1
5310-01-360-0983	18	7	5365-01-360-1039	119	1
5307-01-360-0988	24	3	5365-01-360-1040	119	1
5305-01-360-0990	12	27	5365-01-360-1041	119	1
5305-01-360-0990	25	5	5340-01-360-1044	127	5
5305-01-360-0999	7	3	5340-01-360-1045	112	2

CROSS REFERENCE INDEXES
NATIONAL STOCK NUMBER INDEX

STOCK NUMBER	FIGURE NO	ITEM NO	STOCK NUMBER	FIGURE NO	ITEM NO
5340-01-360-1046	130	43	5306-01-360-1970	112	34
5340-01-360-1047	130	88	5325-01-360-1973	120	10
5340-01-360-1048	120	18	5325-01-360-1973	120	13
5310-01-360-1064	112	18	5305-01-360-1989	4	3
5310-01-360-1065	112	25	5305-01-360-1990	10	1
5340-01-360-1066	36	22	5305-01-360-1991	10	9
5340-01-360-1075	125	80	5305-01-360-1992	22	4
5340-01-360-1076	125	86	5305-01-360-1993	20	8
5340-01-360-1077	130	9	5305-01-360-1994	18	6
5340-01-360-1078	130	101	5305-01-360-1995	17	3
5305-01-360-1136	123	2	5305-01-360-1996	8	5
5340-01-360-1220	12	24	5305-01-360-1997	43	12
5340-01-360-1221	12	17	5365-01-360-1998	8	17
5306-01-360-1632	5	7	5365-01-360-1998	8	18
5306-01-360-1633	5	11	5365-01-360-2007	8	19
5306-01-360-1634	3	1	5360-01-360-2023	112	27
5305-01-360-1667	130	107	5306-01-360-2033	122	16
5325-01-360-1669	112	1	5305-01-360-2038	8	22
5325-01-360-1670	130	85	4820-01-360-2354	125	44
5325-01-360-1672	130	86	4820-01-360-2355	125	60
5325-01-360-1673	130	55	4730-01-360-2372	31	15
5325-01-360-1674	130	50	4820-01-360-2394	29	17
5325-01-360-1675	130	49	4820-01-360-2395	29	19
5340-01-360-1691	8	2	4810-01-360-2415	15	2
5340-01-360-1691	12	35	4820-01-360-2421	125	36
5305-01-360-1696	31	28	2815-01-360-2429	12	16
5305-01-360-1696	32	1	2815-01-360-2467	23	8
5340-01-360-1701	3	7	4730-01-360-2485	130	105
5305-01-360-1703	27	12	5945-01-360-2771	125	14
5305-01-360-1703	29	6	5945-01-360-2771	130	91
5305-01-360-1704	29	22	5305-01-360-2854	123	21
5305-01-360-1706	33	6	5305-01-360-2981	115	5
5305-01-360-1707	17	4	5945-01-360-3099	54	81
5305-01-360-1707	44	15	5945-01-360-3099	55	98
5305-01-360-1708	44	16	5935-01-360-3994	90	13
5365-01-360-1715	112	30	4730-01-360-4145	130	20
5365-01-360-1716	130	39	4730-01-360-4146	16	6
5365-01-360-1717	130	12	4730-01-360-4146	29	2
5365-01-360-1718	130	11	4730-01-360-4160	17	6
5365-01-360-1721	112	5	4730-01-360-4179	27	2
5340-01-360-1725	31	16	4730-01-360-4197	29	8
5365-01-360-1731	130	54	4730-01-360-4242	12	37
5365-01-360-1732	130	51	4820-01-360-4312	130	7
5340-01-360-1750	3	3	4810-01-360-4314	125	13
2835-01-360-1757	112	13	4810-01-360-4314	125	28
5340-01-360-1793	15	8	4810-01-360-4314	125	49
5340-01-360-1885	12	19	4810-01-360-4314	130	94
5340-01-360-1885	31	32	4820-01-360-4399	15	14
5120-01-360-1918	289	3	4820-01-360-4400	15	15
5306-01-360-1939	36	21	4730-01-360-4404	130	19
5306-01-360-1940	290	3	4730-01-360-4405	130	29
5360-01-360-1951	130	100	4820-01-360-4408	125	88

CROSS REFERENCE INDEXES
NATIONAL STOCK NUMBER INDEX

STOCK NUMBER	FIGURE NO	ITEM NO	STOCK NUMBER	FIGURE NO	ITEM NO
4810-01-360-4433	125	45	5330-01-360-5934	23	1
3040-01-360-4443	122	7	5330-01-360-5935	27	4
2530-01-360-4446	144	2	5330-01-360-5936	21	6
3040-01-360-4449	120	5	5330-01-360-5937	16	8
2815-01-360-4450	12	29	5330-01-360-5938	16	19
4730-01-360-4455	122	14	5330-01-360-5939	17	10
2815-01-360-4711	14	9	5330-01-360-5940	27	1
5315-01-360-4771	125	37	5330-01-360-5941	33	1
5315-01-360-4771	125	47	5330-01-360-5942	31	14
5315-01-360-4772	125	75	2530-01-360-5954	132	41
5930-01-360-5002	125	25	2530-01-360-5954	134	27
5935-01-360-5011	130	18	3120-01-360-5956	6	2
5945-01-360-5012	51	1	3120-01-360-5957	6	2
5945-01-360-5068	109	11	5330-01-360-5976	KITS	7
5945-01-360-5161	125	32	5330-01-360-5978	130	77
5945-01-360-5161	125	50	5330-01-360-5979	130	76
5945-01-360-5162	125	29	5330-01-360-5980	KITS	19
5945-01-360-5163	125	19	5935-01-360-5982	130	15
5945-01-360-5163	125	72	5340-01-360-5983	125	58
5330-01-360-5252	132	57	5340-01-360-5984	125	59
5330-01-360-5252	134	43	5330-01-360-5987	KITS	1
5330-01-360-5253	132	9	5330-01-360-5988	KITS	5
5330-01-360-5253	132	59	5330-01-360-6006	125	5
5330-01-360-5262	122	8	5331-01-360-6012	25	4
3120-01-360-5285	10	3	5331-01-360-6013	125	21
3120-01-360-5286	10	6	5331-01-360-6013	125	31
3120-01-360-5287	9	6	5331-01-360-6013	125	73
3120-01-360-5288	9	9	5331-01-360-6016	125	15
3120-01-360-5289	9	9	5331-01-360-6016	125	34
3120-01-360-5290	9	9	5331-01-360-6016	125	51
3120-01-360-5291	6	3	5331-01-360-6016	130	93
3120-01-360-5293	6	2	5331-01-360-6017	68	9
3120-01-360-5294	6	1	5331-01-360-6017	125	30
3120-01-360-5295	6	1	5331-01-360-6018	124	2
3120-01-360-5296	6	1	3040-01-360-6019	123	14
3120-01-360-5297	6	1	5945-01-360-6118	54	85
3120-01-360-5299	6	2	5945-01-360-6118	55	101
3120-01-360-5300	6	2	4820-01-360-6160	125	65
5330-01-360-5329	109	7	4820-01-360-6161	125	82
5330-01-360-5459	124	4	4820-01-360-6162	125	83
2815-01-360-5538	15	11	2530-01-360-6198	142	5
5315-01-360-5913	116	11	4730-01-360-6216	128	8
5315-01-360-5914	125	91	4730-01-360-6224	128	6
5315-01-360-5915	130	23	4720-01-360-6226	128	5
5315-01-360-5916	130	102	3040-01-360-6284	121	8
5330-01-360-5917	120	4	2520-01-360-6310	124	5
5330-01-360-5918	130	66	2520-01-360-6311	8	21
5330-01-360-5927	12	23	2520-01-360-6312	123	3
5330-01-360-5929	12	8	2520-01-360-6317	123	7
5330-01-360-5930	157	27	2520-01-360-6318	123	16
5330-01-360-5932	23	2	2520-01-360-6319	124	23
5330-01-360-5933	23	7	2520-01-360-6324	123	5

CROSS REFERENCE INDEXES
NATIONAL STOCK NUMBER INDEX

STOCK NUMBER	FIGURE NO	ITEM NO	STOCK NUMBER	FIGURE NO	ITEM NO
2520-01-360-6325	124	13	3120-01-360-7531	120	6
2520-01-360-6326	124	17	3120-01-360-7532	116	7
2805-01-360-6327	112	24	3120-01-360-7533	118	7
2520-01-360-6328	123	11	3120-01-360-7534	112	10
2815-01-360-6339	11	3	3120-01-360-7535	130	75
3040-01-360-6345	123	13	3120-01-360-7536	130	48
3040-01-360-6347	130	21	3120-01-360-7540	117	3
3040-01-360-6349	130	65	3120-01-360-7540	124	8
3040-01-360-6350	130	46	3120-01-360-7541	117	10
3040-01-360-6351	130	35	3120-01-360-7542	118	11
2815-01-360-6352	12	28	3120-01-360-7543	112	20
2520-01-360-6353	112	12	3120-01-360-7543	121	4
2910-01-360-6366	34	5	3120-01-360-7544	121	1
3020-01-360-6384	118	4	3120-01-360-7545	112	35
3020-01-360-6386	117	4	3130-01-360-7564	5	9
3020-01-360-6389	11	5	3110-01-360-7565	117	7
3020-01-360-6390	6	6	3130-01-360-7571	130	70
3020-01-360-6391	157	28	5331-01-360-7724	127	3
2520-01-360-6499	124	24	5331-01-360-7725	127	2
3040-01-360-6523	119	5	3110-01-360-7743	120	9
3040-01-360-6524	117	8	3110-01-360-7744	130	36
3040-01-360-6525	118	10	3110-01-360-7745	130	108
2815-01-360-6535	9	5	4730-01-360-7750	44	7
3020-01-360-6543	7	4	5330-01-360-7753	132	40
5315-01-360-6728	5	16	5330-01-360-7753	134	26
5315-01-360-6729	125	12	3120-01-360-7777	119	9
5315-01-360-6729	125	35	3120-01-360-7779	124	7
5315-01-360-6729	125	46	3120-01-360-7780	124	31
5315-01-360-6729	130	96	3120-01-360-7781	119	7
5315-01-360-7167	130	10	3120-01-360-7783	130	110
5330-01-360-7172	4	9	3120-01-360-7784	119	8
5330-01-360-7173	18	4	5340-01-360-7812	125	57
3110-01-360-7490	116	14	2540-01-360-7822	204	19
3110-01-360-7491	118	13	2540-01-360-7822	205	18
3110-01-360-7492	112	31	2540-01-360-7822	206	21
3110-01-360-7494	130	27	5330-01-360-7826	115	6
3110-01-360-7495	130	32	5330-01-360-7826	126	9
3110-01-360-7496	130	58	5331-01-360-7852	128	4
3110-01-360-7497	130	26	3020-01-360-7953	118	12
3110-01-360-7498	130	31	4320-01-360-7954	128	2
3110-01-360-7499	130	59	4820-01-360-7964	125	76
3110-01-360-7500	130	47	4320-01-360-7970	116	8
3110-01-360-7501	112	28	2815-01-360-7980	12	15
3110-01-360-7503	116	16	3020-01-360-7989	121	5
3110-01-360-7504	117	11	3020-01-360-7990	121	7
5330-01-360-7516	116	15	3020-01-360-7991	130	28
5330-01-360-7516	120	8	3020-01-360-7992	130	80
5330-01-360-7518	130	71	3040-01-360-8040	120	12
5330-01-360-7519	130	38	2540-01-360-8046	205	9
5330-01-360-7520	120	17	2540-01-360-8047	206	5
5330-01-360-7521	122	6	2520-01-360-8091	124	14
3120-01-360-7529	11	6	2510-01-360-8092	124	18

CROSS REFERENCE INDEXES
NATIONAL STOCK NUMBER INDEX

STOCK NUMBER	FIGURE NO	ITEM NO	STOCK NUMBER	FIGURE NO	ITEM NO
5330-01-360-9023	6	7	3040-01-361-0758	36	30
5330-01-360-9035	125	107	3040-01-361-0760	8	14
5330-01-360-9036	130	25	4710-01-361-0816	21	3
5330-01-360-9037	130	16	4710-01-361-0817	5	15
5330-01-360-9038	130	89	2520-01-361-1090	112	15
5330-01-360-9039	130	64	3120-01-361-1157	6	3
5305-01-360-9088	4	2	3120-01-361-1158	6	3
4820-01-360-9095	125	71	3120-01-361-1159	6	3
4820-01-360-9096	130	99	3120-01-361-1161	11	7
5330-01-360-9098	KITS	4	5330-01-361-1456	6	9
5330-01-360-9099	124	10	5330-01-361-1486	KITS	9
5330-01-360-9100	124	11	4820-01-361-1924	125	66
5330-01-360-9101	124	12	4730-01-361-2173	286	16
5330-01-360-9102	120	7	2530-01-361-2211	153	6
5330-01-360-9102	124	16	4730-01-361-2265	23	14
5330-01-360-9103	124	20	4730-01-361-2266	18	8
5330-01-360-9104	122	4	4730-01-361-2267	43	4
5330-01-360-9105	122	5	2815-01-361-2288	9	1
4730-01-360-9109	29	28	2815-01-361-2293	9	10
4730-01-360-9206	29	34	2530-01-361-2346	KITS	32
4320-01-360-9221	17	1	2530-01-361-2346	KITS	47
3040-01-360-9229	223	16	2910-01-361-2368	25	1
2520-01-360-9265	124	27	2990-01-361-2372	23	16
4320-01-360-9332	112	19	2815-01-361-2394	14	2
5331-01-361-0235	125	94	2940-01-361-2405	128	7
5331-01-361-0235	130	104	2940-01-361-2407	26	17
5330-01-361-0274	120	15	3020-01-361-2409	10	2
4720-01-361-0505	29	26	3020-01-361-2410	10	7
2520-01-361-0567	130	53	3020-01-361-2411	130	112
2520-01-361-0568	130	52	3020-01-361-2412	124	30
3040-01-361-0570	130	111	2930-01-361-2491	43	13
3040-01-361-0572	130	57	3040-01-361-2502	14	11
3040-01-361-0573	130	115	3040-01-361-2504	116	13
3020-01-361-0576	117	12	3040-01-361-2505	10	4
2520-01-361-0592	120	14	3040-01-361-2508	7	2
4820-01-361-0593	125	77	3040-01-361-2509	11	2
2520-01-361-0596	123	15	2520-01-361-2516	134	1
2520-01-361-0597	124	28	4710-01-361-2530	27	5
2520-01-361-0600	123	12	4710-01-361-2531	16	4
2520-01-361-0601	124	19	4710-01-361-2532	21	5
2520-01-361-0602	122	3	4710-01-361-2533	29	24
2520-01-361-0603	122	2	4710-01-361-2534	29	35
2520-01-361-0608	123	18	4720-01-361-2539	22	6
3040-01-361-0615	12	5	2815-01-361-2838	9	12
2940-01-361-0628	127	1	3120-01-361-3151	6	3
3020-01-361-0636	123	6	2950-01-361-3182	27	3
2520-01-361-0743	130	82	9905-01-361-3389	123	22
2520-01-361-0744	130	84	2815-01-361-3931	9	2
2520-01-361-0745	124	29	2520-01-361-3945	123	8
2520-01-361-0746	112	33	3020-01-361-3953	130	34
3040-01-361-0755	124	25	3020-01-361-3955	130	114
3040-01-361-0756	124	26	3020-01-361-3956	130	33

CROSS REFERENCE INDEXES
NATIONAL STOCK NUMBER INDEX

STOCK NUMBER	FIGURE NO	ITEM NO	STOCK NUMBER	FIGURE NO	ITEM NO
3020-01-361-3957	124	6	2520-01-362-3512	243	33
2530-01-361-3966	137	1	3040-01-362-3515	243	40
2520-01-361-3969	130	83	3020-01-362-3525	243	13
4710-01-361-3983	29	4	2520-01-362-3573	243	8
4710-01-361-3984	29	33	3110-01-362-4302	133	4
2530-01-361-5075	157	1	3110-01-362-4302	135	4
3020-01-361-5142	119	10	5305-01-362-4344	132	43
4320-01-361-5145	116	6	5305-01-362-4344	134	29
3010-01-361-5150	130	106	5305-01-362-4345	132	43
2910-01-361-5154	31	1	5305-01-362-4345	134	29
3020-01-361-5169	120	11	3120-01-362-4362	133	10
2520-01-361-5190	243	52	3120-01-362-4362	135	10
2540-01-361-5201	246	1	3120-01-362-4363	133	12
2520-01-361-5204	133	3	3120-01-362-4363	135	12
2520-01-361-5204	135	3	3120-01-362-4364	132	20
3120-01-361-5297	112	26	3120-01-362-4365	132	21
4730-01-361-5683	27	9	3120-01-362-4366	132	53
3020-01-361-5691	8	15	3120-01-362-4366	134	39
2920-01-361-5802	50	2	3120-01-362-4367	132	50
6695-01-361-6055	68	12	3120-01-362-4367	134	36
6695-01-361-6056	68	8	3120-01-362-4368	132	51
2815-01-361-6202	9	4	3120-01-362-4368	134	37
2520-01-361-6433	123	10	3120-01-362-4369	132	49
2930-01-361-6523	44	1	3120-01-362-4369	134	35
2815-01-361-6526	24	2	3120-01-362-4370	132	29
5315-01-361-6947	243	15	3120-01-362-4370	134	15
5331-01-361-6959	243	16	3120-01-362-4371	132	28
5330-01-361-6962	243	27	3120-01-362-4371	134	14
5340-01-361-7907	157	17	5305-01-362-4399	132	26
2815-01-361-8177	15	13	5305-01-362-4399	134	12
2910-01-361-8229	34	1	5305-01-362-4400	133	36
2520-01-361-8237	126	17	5305-01-362-4400	135	36
2815-01-361-8313	15	5	2835-01-362-4442	27	14
2815-01-361-8316	15	1	5365-01-362-4497	133	23
2815-01-361-8317	14	10	5365-01-362-4497	135	23
5365-01-361-8369	243	20	5342-01-362-4582	46	50
5325-01-361-8375	243	44	5330-01-362-4993	132	39
5365-01-361-8404	243	45	5330-01-362-4993	134	25
2530-01-361-8581	152	12	5325-01-362-4998	134	3
3120-01-361-9000	243	56	5365-01-362-5013	132	33
5330-01-361-9052	112	32	5365-01-362-5013	134	19
5330-01-361-9785	112	3	5365-01-362-5014	132	33
5342-01-362-0046	123	9	5365-01-362-5014	134	19
5330-01-362-0664	243	19	6150-01-362-5197	125	100
2930-01-362-1098	45	34	4710-01-362-5599	43	26
2815-01-362-1159	15	9	4710-01-362-5600	43	1
3040-01-362-1562	130	5	4730-01-362-5652	132	44
3040-01-362-1775	243	51	4730-01-362-5652	134	30
3040-01-362-1951	36	23	2520-01-362-5759	133	14
5120-01-362-2026	290	31	2520-01-362-5759	135	14
5120-01-362-2027	290	32	2815-01-362-5763	14	4
5330-01-362-3392	132	19	5330-01-362-6102	133	22

CROSS REFERENCE INDEXES
NATIONAL STOCK NUMBER INDEX

STOCK NUMBER	FIGURE NO	ITEM NO	STOCK NUMBER	FIGURE NO	ITEM NO
5330-01-362-6102	135	22	2530-01-363-2387	132	62
5325-01-362-6127	132	38	2530-01-363-2388	132	62
5325-01-362-6127	134	24	3020-01-363-2413	133	11
5330-01-362-6141	132	35	3020-01-363-2413	135	11
5330-01-362-6141	134	21	3020-01-363-2414	133	13
5365-01-362-6148	132	23	3020-01-363-2414	135	13
5365-01-362-6149	132	23	3020-01-363-2415	132	30
5365-01-362-6150	132	23	3020-01-363-2415	134	16
5365-01-362-6151	132	33	2990-01-363-2469	38	9
5365-01-362-6151	134	19	2920-01-363-2525	7	14
5365-01-362-6152	132	33	3040-01-363-2536	133	16
5365-01-362-6152	134	19	3040-01-363-2536	135	16
5365-01-362-6153	132	33	2510-01-363-2562	197	16
5365-01-362-6153	134	19	4710-01-363-2594	43	34
5365-01-362-6157	133	8	4710-01-363-2596	43	36
5365-01-362-6157	135	8	4710-01-363-2597	43	22
5340-01-362-6158	132	18	5120-01-363-2795	290	8
5342-01-362-6229	7	16	2910-01-363-3089	33	7
5935-01-362-6592	235	21	4820-01-363-3743	158	20
5365-01-362-7247	45	33	2530-01-363-3764	132	46
5305-01-362-9795	3	5	2530-01-363-3764	134	32
5305-01-362-9796	2	2	2940-01-363-4377	260	23
5305-01-362-9796	3	9	2530-01-363-4436	160	1
5305-01-362-9796	46	52	5310-01-363-4879	194	3
5305-01-362-9797	157	19	5310-01-363-4879	198	12
5305-01-362-9797	191	27	5310-01-363-4881	198	14
5305-01-363-0703	40	3	2910-01-363-6816	KITS	3
5310-01-363-0740	7	12	5310-01-363-7164	133	35
5310-01-363-0740	26	37	5310-01-363-7164	135	35
5310-01-363-0740	34	12	2590-01-363-7325	3	8
5310-01-363-0740	36	5	5330-01-363-7467	KITS	8
5310-01-363-0740	71	40	3020-01-363-8103	132	32
5310-01-363-0740	141	31	3020-01-363-8103	134	18
5310-01-363-0740	157	18	3020-01-363-8104	132	52
5310-01-363-0740	191	21	3020-01-363-8104	134	38
5310-01-363-0740	192	41	2520-01-363-8152	132	12
5310-01-363-0740	198	7	2520-01-363-8153	132	8
5310-01-363-0740	207	3	3040-01-363-8166	45	30
5310-01-363-0740	286	12	2520-01-363-8177	134	5
5306-01-363-1737	132	47	2520-01-363-8178	134	4
5306-01-363-1737	134	33	6220-01-363-8877	61	2
5306-01-363-1749	132	47	4720-01-363-8971	28	4
5306-01-363-1749	134	33	2920-01-364-1598	48	1
4820-01-363-2117	141	4	2530-01-364-1600	157	2
4820-01-363-2117	287	1	2510-01-364-1626	196	9
4720-01-363-2245	29	16	6220-01-364-1671	66	1
4720-01-363-2253	43	21	2530-01-364-4602	132	22
4320-01-363-2294	258	1	2530-01-364-4602	134	2
4720-01-363-2320	26	24	2540-01-364-4622	206	14
2530-01-363-2355	132	24	2540-01-364-4623	205	16
3040-01-363-2384	133	9	2510-01-364-5702	3	16
3040-01-363-2384	135	9	4320-01-364-8293	130	6

CROSS REFERENCE INDEXES
NATIONAL STOCK NUMBER INDEX

STOCK NUMBER	FIGURE NO	ITEM NO	STOCK NUMBER	FIGURE NO	ITEM NO
2510-01-364-8306	196	10	5310-01-369-3332	21	8
5355-01-364-8643	34	8	5310-01-369-3332	46	49
5340-01-365-1035	54	44	5310-01-369-3332	81	4
5340-01-365-1035	55	55	5310-01-369-3332	115	3
4320-01-365-2837	116	9	5310-01-369-3332	126	2
3020-01-365-3053	7	13	5310-01-369-3332	140	15
2510-01-365-7152	195	9	5310-01-369-3332	142	9
5310-01-365-7236	36	6	5310-01-369-3332	143	4
5310-01-365-7236	40	8	5310-01-369-3332	144	7
5310-01-365-7236	192	44	5310-01-369-3332	145	11
5310-01-365-7236	242	36	5310-01-369-3332	146	11
5310-01-365-7236	251	3	5310-01-369-3332	147	6
5310-01-365-7236	286	11	5310-01-369-3332	148	8
6680-01-365-8024	52	67	5310-01-369-3332	150	8
5340-01-365-8143	3	10	5310-01-369-3332	152	2
2510-01-365-8977	3	6	5310-01-369-3332	154	13
5940-01-366-1563	54	43	5310-01-369-3332	155	7
5940-01-366-1563	55	54	5310-01-369-3332	199	3
5310-01-367-1804	204	15	5310-01-369-3332	247	7
5310-01-367-1804	205	23	5310-01-369-3332	258	25
5310-01-367-1804	206	16	5310-01-369-3337	2	12
2530-01-367-2382	136	15	5310-01-369-3337	46	43
2640-01-367-5015	158	33	5310-01-369-3337	207	14
5340-01-367-6409	286	30	5310-01-369-3337	253	4
4730-01-367-9967	286	37	5310-01-369-3337	258	42
4810-01-368-0058	286	20	5310-01-369-3338	2	9
5342-01-368-5803	179	6	5310-01-369-3338	105	8
5310-01-368-8065	257	3	5310-01-369-3338	172	14
5310-01-368-8667	40	9	5310-01-369-3338	175	8
5310-01-368-8667	176	6	5310-01-369-3338	182	14
5310-01-368-8667	178	11	5310-01-369-3338	191	33
5310-01-368-8667	242	28	5310-01-369-3338	242	1
2530-01-368-9501	163	3	5310-01-369-3338	259	11
4730-01-368-9806	164	11	5310-01-369-3339	166	4
5306-01-369-0765	38	1	5310-01-369-3339	167	4
5306-01-369-0765	39	1	5310-01-369-3339	171	10
5306-01-369-0765	40	5	5310-01-369-3339	180	8
5306-01-369-0765	41	22	5310-01-369-3339	182	6
5306-01-369-0765	151	10	5340-01-369-3356	177	8
5306-01-369-0765	165	10	5340-01-369-3358	158	24
5306-01-369-0765	168	2	5315-01-369-3376	175	23
5306-01-369-0765	168	2	5342-01-369-3441	26	13
5306-01-369-0765	172	10	5315-01-369-4912	175	24
5306-01-369-0765	175	1	5340-01-369-5039	38	8
5306-01-369-0765	192	22	5340-01-369-5039	39	4
5306-01-369-0765	242	2	5340-01-369-5525	177	1
5342-01-369-0893	182	8	5310-01-369-5703	173	2
5315-01-369-1346	174	9	5310-01-369-6073	46	54
2510-01-369-2054	182	12	5310-01-369-6073	105	4
5306-01-369-3263	179	7	5310-01-369-6073	167	27
5305-01-369-3264	182	11	5310-01-369-6073	177	2
5310-01-369-3331	143	12	5310-01-369-6073	180	12

CROSS REFERENCE INDEXES
NATIONAL STOCK NUMBER INDEX

STOCK NUMBER	FIGURE NO	ITEM NO	STOCK NUMBER	FIGURE NO	ITEM NO
5310-01-369-6073	209	9	5306-01-369-8889	178	2
5310-01-369-6074	175	35	5306-01-369-8892	158	4
5310-01-369-6074	177	3	5306-01-369-8893	158	3
5306-01-369-6095	41	29	5310-01-369-8923	180	7
5306-01-369-6095	216	7	5310-01-369-8923	181	6
5310-01-369-6706	30	29	3120-01-369-8978	178	10
5310-01-369-6706	41	23	5310-01-369-9522	26	40
5310-01-369-6706	71	13	5310-01-369-9522	30	10
5310-01-369-6706	114	6	5310-01-369-9522	38	7
5310-01-369-6706	162	5	5310-01-369-9522	39	3
5310-01-369-6706	166	1	5310-01-369-9522	40	7
5310-01-369-6706	166	32	5310-01-369-9522	41	21
5310-01-369-6706	167	1	5310-01-369-9522	41	25
5310-01-369-6706	167	1	5310-01-369-9522	151	6
5310-01-369-6706	168	4	5310-01-369-9522	165	9
5310-01-369-6706	172	19	5310-01-369-9522	168	4
5310-01-369-6706	174	3	5310-01-369-9522	168	4
5310-01-369-6706	175	13	5310-01-369-9522	168	6
5310-01-369-6706	176	8	5310-01-369-9522	172	5
5310-01-369-6706	179	2	5310-01-369-9522	175	3
5310-01-369-6706	180	1	5310-01-369-9522	175	3
5310-01-369-6706	181	4	5310-01-369-9522	192	31
5310-01-369-6706	210	15	5310-01-369-9522	194	6
5310-01-369-6706	215	18	5310-01-369-9522	242	4
5310-01-369-6706	241	1	5310-01-369-9522	251	15
5310-01-369-6706	242	10	5310-01-369-9522	260	10
5310-01-369-6706	242	40	5310-01-370-0010	158	11
5310-01-369-6706	257	14	2930-01-370-0240	28	1
5310-01-369-6706	260	4	4720-01-370-0263	28	10
3120-01-369-6733	21	11	5310-01-370-0596	182	3
3120-01-369-6733	175	18	5342-01-370-0643	182	4
5306-01-369-7504	176	10	5330-01-370-0662	26	9
5306-01-369-7504	178	12	4710-01-370-1139	28	5
5340-01-369-8172	176	9	4710-01-370-1140	41	38
5306-01-369-8191	26	35	4720-01-370-1306	43	33
5306-01-369-8191	41	28	2520-01-370-1360	KITS	22
5306-01-369-8191	168	1	2940-01-370-1548	26	6
5306-01-369-8191	172	3	2510-01-370-2726	176	5
5306-01-369-8191	194	5	4820-01-370-2751	158	13
5306-01-369-8191	251	9	4720-01-370-2818	43	35
5306-01-369-8192	180	4	4720-01-370-2819	41	3
5306-01-369-8192	182	1	4720-01-370-2820	41	12
5306-01-369-8192	191	19	2930-01-370-2867	41	6
5306-01-369-8193	2	14	3010-01-370-2955	175	21
5306-01-369-8193	105	7	4720-01-370-2999	28	17
5306-01-369-8193	172	11	4720-01-370-2999	41	37
5306-01-369-8193	191	28	4720-01-370-2999	126	15
5306-01-369-8193	209	11	4710-01-370-4819	126	16
5305-01-369-8253	180	3	5940-01-370-5059	54	50
3120-01-369-8361	182	5	5940-01-370-5059	77	16
5310-01-369-8654	177	4	5940-01-370-5059	89	27
5306-01-369-8889	176	13	5940-01-370-5059	90	10

CROSS REFERENCE INDEXES
NATIONAL STOCK NUMBER INDEX

STOCK NUMBER	FIGURE NO	ITEM NO	STOCK NUMBER	FIGURE NO	ITEM NO
4730-01-370-5378	158	13	5340-01-371-9882	166	21
4720-01-370-5417	28	7	5340-01-371-9882	167	37
2530-01-370-5462	158	8	5365-01-371-9887	191	16
3040-01-370-5486	256	8	5365-01-371-9888	191	20
2530-01-370-5530	158	1	5340-01-372-0145	143	5
4710-01-370-5542	26	43	5340-01-372-0376	150	3
5310-01-370-5548	228	1	5340-01-372-0376	258	40
5340-01-370-7066	182	10	5340-01-372-0377	260	31
5315-01-370-7199	26	7	5342-01-372-0382	177	5
5310-01-370-7447	36	17	5306-01-372-0786	30	1
5310-01-370-7447	36	31	5306-01-372-0786	167	22
5310-01-370-7447	59	7	5306-01-372-0786	172	17
5310-01-370-7447	81	12	5306-01-372-0786	176	2
5310-01-370-7447	184	18	5306-01-372-0786	179	1
5310-01-370-7447	184	31	5306-01-372-0786	260	1
5310-01-370-7447	189	15	5306-01-372-0787	30	3
5310-01-370-7447	208	13	5306-01-372-0787	175	12
6695-01-370-8679	125	54	5306-01-372-0787	241	9
5310-01-370-9104	179	3	5305-01-372-1266	52	63
5306-01-371-0876	177	6	5305-01-372-1266	63	10
5340-01-371-0943	26	15	5305-01-372-1266	81	10
5340-01-371-1077	176	14	5305-01-372-1266	108	5
5340-01-371-1077	178	3	3040-01-372-1486	257	4
5340-01-371-1092	179	5	2940-01-372-1541	288	2
2530-01-371-1488	158	2	2910-01-372-1552	30	22
4710-01-371-1511	18	5	2510-01-372-1556	52	2
2530-01-371-5836	158	6	5935-01-372-1986	80	5
5315-01-371-7124	215	11	5930-01-372-2261	52	52
5306-01-371-7161	41	30	5930-01-372-2262	52	40
5306-01-371-7161	114	7	5930-01-372-2263	52	36
5306-01-371-7161	166	14	5930-01-372-2264	52	32
5306-01-371-7161	166	33	4820-01-372-2769	156	3
5306-01-371-7161	167	13	5120-01-372-2987	290	18
5306-01-371-7161	215	17	5306-01-372-3017	191	25
5306-01-371-7161	241	10	5310-01-372-3024	191	8
5306-01-371-7161	242	39	3130-01-372-3043	191	3
5306-01-371-7162	175	4	3130-01-372-3044	191	3
5340-01-371-7184	191	30	5310-01-372-3495	257	5
5340-01-371-7188	108	3	5306-01-372-3536	162	2
5342-01-371-7258	191	13	5306-01-372-3536	168	2
2530-01-371-7762	175	27	5306-01-372-3536	175	12
5340-01-371-7957	207	4	5306-01-372-3536	210	14
5340-01-371-7958	257	6	5306-01-372-3536	260	3
3120-01-371-7961	191	9	5306-01-372-3537	174	5
5342-01-371-7973	191	17	4310-01-372-4220	141	3
3020-01-371-8206	243	55	5999-01-372-4231	105	9
5310-01-371-8419	176	19	2530-01-372-4250	162	13
5310-01-371-8419	178	6	5120-01-372-4376	290	6
3120-01-371-8487	191	38	5120-01-372-4380	290	4
5340-01-371-9405	30	2	5305-01-372-4711	191	5
5365-01-371-9556	191	10	5305-01-372-4712	191	6
5305-01-371-9850	181	1	5340-01-372-4781	156	1

CROSS REFERENCE INDEXES
NATIONAL STOCK NUMBER INDEX

STOCK NUMBER	FIGURE NO	ITEM NO	STOCK NUMBER	FIGURE NO	ITEM NO
2510-01-372-4839	180	9	5306-01-374-1078	35	8
2510-01-372-4839	181	3	5306-01-374-1078	40	13
4730-01-372-4862	153	11	5306-01-374-1078	198	1
4720-01-372-4876	30	19	5306-01-374-1078	260	6
4720-01-372-4877	30	18	5306-01-374-1078	260	14
5999-01-372-4955	77	20	5305-01-374-1086	114	4
2530-01-372-4988	69	1	5305-01-374-1086	172	8
2990-01-372-5033	38	3	5305-01-374-1087	2	4
4310-01-372-5070	287	2	5310-01-374-1381	69	2
5340-01-372-5127	30	15	5310-01-374-1381	105	14
5930-01-372-5385	52	43	5310-01-374-1381	189	3
5930-01-372-5385	52	47	5310-01-374-1382	60	16
5342-01-372-5619	26	36	5310-01-374-1382	64	1
5342-01-372-5619	207	5	5310-01-374-1382	75	3
5310-01-372-5685	7	10	5310-01-374-1382	207	9
5310-01-372-5685	191	4	5310-01-374-1382	244	3
5310-01-372-5685	192	12	5310-01-374-1382	248	3
5310-01-372-5686	191	24	2540-01-374-1764	192	43
5310-01-372-5686	242	27	5305-01-374-1787	188	15
5340-01-372-5693	41	31	5305-01-374-1790	184	26
5340-01-372-5695	41	27	5305-01-374-1790	247	11
5310-01-372-6337	191	11	2590-01-374-1842	180	2
2590-01-372-6500	30	31	2590-01-374-1844	176	4
4820-01-372-8139	287	17	2590-01-374-1844	178	7
2590-01-372-8155	175	31	5305-01-374-2294	184	12
2510-01-372-8454	176	25	5305-01-374-2294	184	34
2510-01-372-8454	178	9	2510-01-374-2429	2	5
5355-01-372-8692	153	4	2510-01-374-2462	176	15
5355-01-372-8693	153	3	2590-01-374-2510	KITS	60
5930-01-372-9484	287	12	4820-01-374-2819	19	4
4730-01-373-0268	58	8	4820-01-374-2819	129	3
5310-01-373-0748	52	62	4730-01-374-2959	245	1
5310-01-373-0748	108	4	4730-01-374-2959	245	1
5305-01-373-4832	182	9	2510-01-374-3020	202	4
5305-01-373-4832	242	23	2510-01-374-3022	183	1
2590-01-373-5499	180	10	2510-01-374-3117	199	7
5970-01-373-5691	75	9	2510-01-374-3119	209	4
5970-01-373-5691	80	8	2510-01-374-3119	210	9
5970-01-373-5691	89	7	2510-01-374-3120	183	2
5970-01-373-5691	91	14	2510-01-374-3735	114	2
5970-01-373-5692	89	18	2815-01-374-3996	260	7
5970-01-373-5692	93	5	5310-01-374-4515	62	2
6680-01-373-5740	260	13	5310-01-374-4515	75	2
2590-01-373-6358	41	31	5310-01-374-4516	105	12
5140-01-373-6823	290	2	5310-01-374-4517	36	14
5340-01-374-0413	71	55	6680-01-374-4912	115	1
5340-01-374-0422	19	3	5305-01-374-5394	185	1
5342-01-374-0501	114	1	5305-01-374-5394	185	1
5970-01-374-0822	75	7	5305-01-374-5394	197	2
5970-01-374-0822	80	6	5305-01-374-5394	201	2
5970-01-374-0823	77	17	5930-01-374-5470	54	106
5306-01-374-1078	28	15	5930-01-374-5470	55	122

CROSS REFERENCE INDEXES
NATIONAL STOCK NUMBER INDEX

STOCK NUMBER	FIGURE NO	ITEM NO	STOCK NUMBER	FIGURE NO	ITEM NO
3040-01-374-5548	241	21	2540-01-375-1316	208	1
5999-01-374-5638	54	87	4730-01-375-1448	241	74
5999-01-374-5638	55	110	4730-01-375-1450	200	6
5999-01-374-6031	54	89	3040-01-375-1455	246	11
5999-01-374-6031	55	112	2920-01-375-1483	59	5
5365-01-374-6928	50	5	2510-01-375-1492	186	3
5365-01-374-6928	59	6	2540-01-375-1500	201	6
5365-01-374-6928	80	13	3020-01-375-1522	241	54
5365-01-374-6928	81	14	3040-01-375-1571	241	25
5365-01-374-6928	108	2	2510-01-375-1673	199	7
5365-01-374-6928	151	3	2510-01-375-1900	209	1
5365-01-374-6928	185	19	2510-01-375-1901	183	2
5365-01-374-6928	187	2	2540-01-375-1903	197	15
5365-01-374-6928	197	9	2540-01-375-1904	187	3
5365-01-374-6928	202	6	3010-01-375-2123	241	66
5365-01-374-6928	202	14	5310-01-375-2159	246	10
5365-01-374-6928	203	11	5365-01-375-2172	2	13
5365-01-374-6928	203	14	5305-01-375-2855	185	29
5365-01-374-6928	208	12	5305-01-375-2855	189	20
5365-01-374-6928	208	20	5305-01-375-2855	207	8
5365-01-374-6928	258	46	5305-01-375-2855	250	20
2540-01-374-6939	201	6	5305-01-375-2856	60	14
5310-01-374-6990	71	4	5305-01-375-2856	190	4
5310-01-374-6990	71	49	5305-01-375-2856	192	33
5310-01-374-6990	201	1	5340-01-375-2864	245	11
5310-01-374-6990	285	2	5330-01-375-2905	197	7
3010-01-374-7584	241	70	5330-01-375-2906	186	6
6150-01-374-7777	93	1	5330-01-375-2907	BULK	74
5940-01-374-8361	54	93	5330-01-375-2908	189	19
5940-01-374-8361	55	117	5340-01-375-2927	188	10
5940-01-374-8362	55	109	5340-01-375-3042	200	1
5940-01-374-8363	54	94	5340-01-375-3042	200	1
5940-01-374-8363	55	118	5340-01-375-3101	81	1
5355-01-374-8409	241	18	5342-01-375-3104	197	11
5940-01-374-9838	54	96	4820-01-375-3299	245	4
5940-01-374-9838	55	121	4710-01-375-3417	249	1
5940-01-374-9839	54	95	4820-01-375-3497	241	34
5940-01-374-9839	55	119	4810-01-375-3510	58	7
5365-01-374-9853	193	4	6220-01-375-3530	65	3
6620-01-374-9934	52	23	6220-01-375-3532	64	5
4730-01-375-0329	200	5	6220-01-375-3536	65	9
5961-01-375-0478	54	82	4720-01-375-3594	26	33
5961-01-375-0478	55	99	4720-01-375-3594	288	1
5365-01-375-0493	189	9	2510-01-375-3694	201	4
5935-01-375-0563	54	11	3040-01-375-3755	241	67
5935-01-375-0563	55	11	2510-01-375-3800	52	53
5310-01-375-0659	46	51	2540-01-375-3950	197	15
5310-01-375-0659	191	32	5340-01-375-4171	188	20
5310-01-375-0659	257	1	5330-01-375-4279	195	7
5340-01-375-1269	247	6	5330-01-375-4280	195	5
5325-01-375-1299	245	9	5365-01-375-5170	246	5
2540-01-375-1315	208	1	4730-01-375-6304	245	3

CROSS REFERENCE INDEXES
NATIONAL STOCK NUMBER INDEX

STOCK NUMBER	FIGURE NO	ITEM NO	STOCK NUMBER	FIGURE NO	ITEM NO
3040-01-375-6341	189	16	5315-01-376-0576	170	8
5340-01-375-6450	189	8	5315-01-376-0576	190	7
5310-01-375-6890	246	13	5315-01-376-0576	259	7
5310-01-375-6890	246	13	2510-01-376-0668	186	11
5970-01-375-7084	54	86	5340-01-376-0672	184	46
5970-01-375-7084	55	111	5340-01-376-0676	197	18
5970-01-375-7086	54	88	5320-01-376-0699	188	13
5970-01-375-7086	55	113	5320-01-376-0699	202	5
2540-01-375-7119	201	4	5320-01-376-0699	203	7
5306-01-375-7128	188	18	5310-01-376-0772	185	8
5305-01-375-7158	186	8	5310-01-376-0772	185	8
5305-01-375-7158	188	9	5310-01-376-0772	186	5
5305-01-375-7158	202	16	5310-01-376-0772	188	1
5310-01-375-7167	246	9	5310-01-376-0772	201	8
5310-01-375-7175	199	10	5310-01-376-0772	202	8
3110-01-375-7194	241	60	5310-01-376-0772	202	18
5340-01-375-7257	189	10	5310-01-376-0773	246	19
5315-01-375-7279	188	21	5935-01-376-1385	54	45
2540-01-375-7316	245	8	5935-01-376-1385	55	56
2540-01-375-7317	245	7	6620-01-376-1613	52	11
3010-01-375-7321	189	5	5340-01-376-1829	211	14
3010-01-375-7322	189	5	5340-01-376-1830	211	5
3010-01-375-7323	189	18	5940-01-376-1907	54	97
3040-01-375-7325	184	10	5940-01-376-1907	55	120
3040-01-375-7325	184	37	6110-01-376-2260	59	9
5305-01-375-7357	259	6	2510-01-376-2316	193	2
3040-01-375-7397	189	16	2510-01-376-2624	195	4
2540-01-375-7404	187	4	5340-01-376-2889	184	24
5340-01-375-7613	197	14	5355-01-376-3674	36	2
2915-01-375-7624	165	5	5355-01-376-3675	188	3
5305-01-375-7805	193	1	6220-01-376-3676	56	1
2510-01-375-7990	184	15	6620-01-376-3744	52	20
2510-01-375-7991	184	4	2540-01-376-3998	189	12
2510-01-375-7992	184	49	2540-01-376-3999	189	12
2510-01-375-7993	184	41	2540-01-376-4001	197	13
2540-01-375-7994	189	4	2590-01-376-4484	246	4
2540-01-375-7995	189	4	3040-01-376-4546	241	52
2510-01-375-8028	176	20	5330-01-376-5259	195	8
2990-01-375-8110	39	2	5310-01-376-5302	70	6
2510-01-375-8116	193	5	5310-01-376-5302	81	5
2510-01-375-8117	202	11	5310-01-376-5302	154	12
2540-01-375-8121	36	12	5310-01-376-5302	155	18
3040-01-375-8191	36	16	5310-01-376-5302	188	19
2510-01-375-8327	209	8	5310-01-376-5302	193	9
2510-01-375-8327	210	13	5310-01-376-5302	193	9
2510-01-375-8328	195	1	5310-01-376-5302	199	4
5310-01-376-0488	191	34	6150-01-376-7889	106	1
5340-01-376-0541	54	90	5340-01-376-9486	166	3
5340-01-376-0541	55	114	5340-01-376-9486	167	3
5340-01-376-0542	54	91	5340-01-377-0296	81	17
5340-01-376-0542	55	115	4010-01-377-0335	173	9
5315-01-376-0576	169	2	4010-01-377-0335	216	6

CROSS REFERENCE INDEXES
NATIONAL STOCK NUMBER INDEX

STOCK NUMBER	FIGURE NO	ITEM NO	STOCK NUMBER	FIGURE NO	ITEM NO
6150-01-377-0409	76	1	4820-01-377-3042	164	10
5340-01-377-0693	198	9	2540-01-377-3121	194	11
5305-01-377-0696	198	16	2540-01-377-3121	198	22
5306-01-377-0750	176	1	2540-01-377-3121	198	22
5306-01-377-0750	257	24	2510-01-377-3124	166	18
5306-01-377-0771	26	50	2510-01-377-3124	167	21
5306-01-377-0852	26	39	2540-01-377-3125	246	14
5305-01-377-0867	198	15	2530-01-377-3127	162	7
5340-01-377-0876	21	12	2510-01-377-4279	166	8
5340-01-377-0893	151	22	2510-01-377-4279	167	7
5340-01-377-0914	166	16	2510-01-377-4283	203	8
5340-01-377-0914	167	16	2510-01-377-4284	203	9
5340-01-377-1066	166	11	2510-01-377-4285	203	9
5340-01-377-1066	167	10	2510-01-377-4286	203	6
5306-01-377-1072	172	1	2510-01-377-4287	198	10
5306-01-377-1072	242	33	3040-01-377-4289	152	20
5935-01-377-1136	54	25	2540-01-377-4293	194	1
5935-01-377-1136	55	30	2590-01-377-4295	201	5
5330-01-377-1534	196	11	2540-01-377-4296	187	5
5330-01-377-1535	196	5	2510-01-377-4333	203	3
5340-01-377-1543	81	25	2510-01-377-4334	166	29
5340-01-377-1543	200	2	2510-01-377-4334	167	33
5306-01-377-1544	166	24	9905-01-377-4799	250	4
5306-01-377-1544	167	24	9905-01-377-5096	250	1
5306-01-377-1544	210	19	5330-01-377-5224	211	4
5340-01-377-1545	184	11	2510-01-377-6603	166	15
5340-01-377-1545	184	36	2510-01-377-6603	167	15
5306-01-377-1546	161	5	2510-01-377-6604	166	36
5340-01-377-1547	41	17	2510-01-377-6604	167	42
5340-01-377-1547	151	13	2590-01-377-6605	166	25
5340-01-377-1547	151	13	2590-01-377-6605	167	35
5340-01-377-1547	258	50	2540-01-377-6607	172	6
5340-01-377-1548	151	16	2510-01-377-6608	203	8
5340-01-377-1548	258	52	2430-01-377-6614	161	18
5340-01-377-1609	166	23	4710-01-377-6616	164	2
5340-01-377-1609	167	36	2530-01-377-6617	162	15
5330-01-377-1625	196	2	4720-01-377-6618	164	6
5330-01-377-1638	196	8	3010-01-377-6805	189	18
5330-01-377-1640	196	7	4730-01-377-6820	30	21
5340-01-377-1643	150	5	5340-01-377-7216	184	8
5365-01-377-1995	184	3	5340-01-377-7216	184	32
5365-01-377-1995	184	44	5340-01-377-7217	161	17
5365-01-377-1995	199	16	2540-01-377-7499	172	9
5330-01-377-1997	195	2	2540-01-377-7500	172	4
5340-01-377-2458	194	7	4730-01-377-7523	69	4
5340-01-377-2686	151	24	9905-01-377-7788	250	16
5340-01-377-2686	151	24	9905-01-377-7789	250	18
5340-01-377-2686	151	24	2510-01-377-8986	114	5
5340-01-377-2804	150	5	9905-01-377-9117	250	5
2540-01-377-3038	246	15	9905-01-377-9725	250	15
2510-01-377-3040	166	19	6350-01-378-0973	70	1
2510-01-377-3040	167	25	5340-01-378-2475	258	41

CROSS REFERENCE INDEXES
NATIONAL STOCK NUMBER INDEX

STOCK NUMBER	FIGURE NO	ITEM NO	STOCK NUMBER	FIGURE NO	ITEM NO
5340-01-378-2532	141	9	5310-01-381-9819	41	18
5970-01-378-3018	BULK	4	5310-01-381-9819	60	13
2590-01-378-3023	166	6	5310-01-381-9819	126	24
5310-01-378-3135	188	23	5310-01-381-9819	142	13
5310-01-378-3135	190	1	5310-01-381-9819	151	7
5310-01-378-3135	250	23	5310-01-381-9819	192	1
5355-01-378-3348	161	19	5310-01-381-9819	192	9
5340-01-378-3617	155	6	5310-01-381-9819	251	14
2530-01-378-5649	161	21	5310-01-381-9819	258	51
2530-01-378-6001	161	1	5310-01-381-9830	28	11
9905-01-378-6628	250	2	5310-01-381-9830	35	14
5330-01-378-7541	246	8	5310-01-381-9830	40	12
4730-01-378-8084	149	11	5310-01-381-9830	105	11
4730-01-378-8668	164	12	5310-01-381-9830	150	1
4910-01-378-8897	184	28	5310-01-381-9830	194	13
2540-01-378-9352	188	5	5310-01-381-9830	198	3
2590-01-379-4568	241	11	5310-01-381-9830	260	5
5306-01-379-5092	2	7	5310-01-381-9849	26	41
5306-01-379-5092	257	7	5310-01-381-9849	26	41
5970-01-379-7195	BULK	10	5306-01-381-9869	167	38
5970-01-379-7352	198	11	5306-01-381-9869	177	7
3940-01-379-7371	173	1	5306-01-381-9869	180	13
5340-01-379-8747	151	8	5306-01-381-9869	209	10
5325-01-380-7889	199	6	5330-01-381-9897	164	9
5306-01-380-9991	133	7	5310-01-381-9901	71	3
5306-01-380-9991	135	7	5310-01-381-9901	71	50
5305-01-381-1542	243	1	5310-01-381-9929	81	26
2590-01-381-1559	247	9	5310-01-381-9929	156	2
2510-01-381-1817	219	1	5310-01-381-9929	186	10
5315-01-381-1935	212	15	5310-01-381-9929	249	63
5330-01-381-2357	243	2	5306-01-381-9941	2	15
5310-01-381-3281	161	23	5306-01-381-9941	242	6
5310-01-381-3281	246	12	9905-01-382-1109	250	8
5310-01-381-3281	246	12	2590-01-382-2061	247	5
5310-01-381-3281	251	6	5305-01-382-4111	53	2
5340-01-381-3855	200	4	5305-01-382-4111	58	1
5340-01-381-3855	200	4	5342-01-382-5021	2	6
5310-01-381-3878	188	4	5975-01-382-5358	239	2
5340-01-381-3940	30	7	5306-01-382-7538	162	1
5935-01-381-4054	90	9	5306-01-382-7538	166	5
5935-01-381-4161	82	6	5306-01-382-7538	167	5
5935-01-381-4308	91	15	5945-01-382-8214	54	84
5930-01-381-7489	52	31	5945-01-382-8214	55	100
5930-01-381-7489	52	35	3040-01-382-8736	138	5
5930-01-381-7489	52	39	3040-01-382-8736	139	12
5930-01-381-7489	52	51	5945-01-382-8925	54	83
5930-01-381-7489	53	9	5945-01-382-8925	55	102
5930-01-381-7489	53	17	5935-01-383-0583	54	53
5306-01-381-9797	162	4	5935-01-383-0583	55	60
5306-01-381-9797	172	16	6220-01-383-0792	63	3
5325-01-381-9806	161	2	4330-01-383-2290	260	22
5310-01-381-9819	26	49	2510-01-383-2372	53	4

CROSS REFERENCE INDEXES
NATIONAL STOCK NUMBER INDEX

STOCK NUMBER	FIGURE NO	ITEM NO	STOCK NUMBER	FIGURE NO	ITEM NO
6625-01-383-2558	52	17	4710-01-384-6214	21	17
4710-01-383-5064	26	26	3020-01-384-6236	7	1
2530-01-383-5209	148	9	2540-01-384-6247	246	14
2530-01-383-5846	153	9	4730-01-384-6270	43	37
5945-01-383-5900	59	1	4330-01-384-6317	20	1
5945-01-383-8377	57	3	5365-01-384-6869	221	2
5340-01-383-8797	258	53	5310-01-384-7280	52	28
5340-01-383-8847	180	15	5310-01-384-7280	63	1
5342-01-383-9581	21	10	5310-01-384-7280	81	7
5340-01-383-9586	246	21	5310-01-384-7280	197	17
5340-01-383-9823	212	16	2530-01-384-9002	143	8
5340-01-383-9824	199	15	2530-01-384-9002	143	8
6220-01-384-0085	172	2	5305-01-384-9164	23	13
5340-01-384-0113	219	5	5342-01-384-9527	152	5
5310-01-384-0162	26	52	5340-01-384-9538	221	3
5342-01-384-0377	224	1	5930-01-384-9598	154	6
6220-01-384-0399	172	18	5305-01-385-0754	156	18
2590-01-384-0717	209	5	5340-01-385-2003	59	8
2590-01-384-0717	210	10	5307-01-385-3377	189	1
5340-01-384-0746	21	9	5330-01-385-3769	219	6
2530-01-384-0805	36	11	5930-01-385-4301	243	6
5342-01-384-0867	126	1	5365-01-385-4514	194	4
5340-01-384-0869	200	7	2815-01-385-4719	7	5
4730-01-384-0881	258	38	2990-01-385-5730	26	8
2590-01-384-0894	126	8	5306-01-385-6980	194	9
2510-01-384-0910	209	7	5306-01-385-6980	198	20
2510-01-384-0910	210	12	5306-01-385-7034	258	45
2540-01-384-0975	202	17	5999-01-385-8325	54	14
2540-01-384-0975	203	1	5999-01-385-8325	55	14
5340-01-384-1036	258	26	2510-01-385-8887	53	1
5340-01-384-1120	185	30	2940-01-385-8931	138	3
2930-01-384-1197	45	32	2940-01-385-8931	138	6
2530-01-384-1284	162	12	2940-01-385-8931	139	10
4730-01-384-1441	138	2	2940-01-385-8931	139	13
4730-01-384-1441	139	9	5340-01-386-3479	219	16
5310-01-384-1977	52	27	5305-01-386-3501	259	24
5330-01-384-2025	KITS	6	5340-01-386-3522	219	3
5935-01-384-2610	71	17	5306-01-386-3966	71	12
5306-01-384-3431	35	13	5306-01-386-3966	166	9
5306-01-384-3431	194	12	5306-01-386-3966	167	8
5306-01-384-3431	198	5	5306-01-386-3966	242	17
5305-01-384-3457	56	4	9905-01-386-5295	250	9
5340-01-384-3471	58	3	5360-01-386-6087	161	6
5306-01-384-3485	114	3	5340-01-386-6208	222	24
5306-01-384-3485	172	15	4730-01-386-6634	58	4
5306-01-384-3485	175	11	2540-01-386-6897	225	15
5306-01-384-3485	176	24	5305-01-386-7845	53	5
5306-01-384-3485	260	2	5305-01-386-7845	208	3
5305-01-384-3487	59	10	5305-01-386-7845	208	15
5305-01-384-3487	185	22	5306-01-386-7853	167	40
6110-01-384-5101	109	4	5342-01-386-8153	222	1
5930-01-384-5419	68	6	5342-01-386-8163	38	5

CROSS REFERENCE INDEXES
NATIONAL STOCK NUMBER INDEX

STOCK NUMBER	FIGURE NO	ITEM NO	STOCK NUMBER	FIGURE NO	ITEM NO
5342-01-386-8163	39	8	5306-01-387-8001	2	11
4010-01-386-8180	241	4	2510-01-387-8469	176	3
5340-01-386-8493	242	37	5331-01-387-9490	129	5
5340-01-386-8504	241	2	5331-01-387-9490	157	25
5310-01-386-9041	192	34	2990-01-387-9524	37	1
5340-01-386-9663	167	29	3120-01-387-9781	242	13
5340-01-386-9663	242	38	5310-01-387-9787	42	4
5306-01-387-0075	162	3	5340-01-387-9831	199	15
5306-01-387-0075	166	12	5340-01-387-9853	152	1
5306-01-387-0075	167	12	5307-01-388-0489	36	9
5306-01-387-0075	176	12	2815-01-388-0665	7	6
5306-01-387-0097	171	11	5340-01-388-0948	115	4
5342-01-387-0556	242	35	5340-01-388-0975	125	17
5305-01-387-2156	58	2	2510-01-388-1131	193	3
5305-01-387-2156	253	11	2510-01-388-1196	178	4
5330-01-387-2165	165	3	2510-01-388-1204	178	4
5340-01-387-2170	242	5	5220-01-388-1460	290	30
5306-01-387-2267	165	4	5331-01-388-1528	125	26
5306-01-387-3083	242	25	5330-01-388-1576	118	2
9905-01-387-3975	240	5	2510-01-388-1920	193	3
5340-01-387-4083	242	31	5310-01-388-2043	70	4
5340-01-387-4083	242	34	5310-01-388-2043	80	2
6220-01-387-4250	62	9	5310-01-388-2043	105	18
2940-01-387-4397	165	2	5310-01-388-2043	151	14
6220-01-387-4576	166	30	5305-01-388-2091	123	19
6220-01-387-4576	167	34	9905-01-388-2276	240	7
5940-01-387-4708	54	36	2540-01-388-2781	152	18
5940-01-387-4708	55	42	3020-01-388-2799	130	109
3040-01-387-4726	242	12	9905-01-388-3659	240	4
6220-01-387-4799	166	26	5120-01-388-3660	291	16
5975-01-387-4800	242	24	4010-01-388-3680	169	4
6680-01-387-4987	165	6	4010-01-388-3680	170	7
5340-01-387-5389	241	3	4010-01-388-3680	173	6
3815-01-387-5655	242	3	4010-01-388-3680	175	26
5306-01-387-6046	260	30	4010-01-388-3680	190	9
5305-01-387-6177	40	11	4010-01-388-3680	242	19
5305-01-387-6177	141	28	4010-01-388-3680	259	9
5305-01-387-6177	192	32	5331-01-388-4084	191	23
5315-01-387-6180	173	4	5331-01-388-4272	163	2
5306-01-387-6182	194	8	2510-01-388-4276	193	3
5306-01-387-6182	198	18	5120-01-388-4436	291	1
5315-01-387-6191	173	7	5120-01-388-4439	291	2
5340-01-387-6193	208	14	3020-01-388-4633	8	16
5305-01-387-6195	52	26	2815-01-388-4658	15	10
5340-01-387-6787	258	12	2590-01-388-4717	260	9
3040-01-387-7055	242	9	2520-01-388-4778	120	21
4730-01-387-7116	258	27	2510-01-388-4847	196	4
2990-01-387-7201	40	10	4730-01-388-5390	125	10
2990-01-387-7205	40	1	4810-01-388-5428	125	22
3040-01-387-7213	242	30	2590-01-388-5469	199	14
9905-01-387-7385	240	9	2510-01-388-5475	188	2
9905-01-387-7439	240	8	4730-01-388-5503	120	20

CROSS REFERENCE INDEXES
NATIONAL STOCK NUMBER INDEX

STOCK NUMBER	FIGURE NO	ITEM NO	STOCK NUMBER	FIGURE NO	ITEM NO
2910-01-388-5518	33	4	2590-01-390-1040	247	9
2510-01-388-5581	188	2	2590-01-390-1041	41	27
5120-01-388-5617	291	4	2540-01-390-1042	152	17
5120-01-388-5621	291	5	5120-01-390-1104	291	14
5120-01-388-5623	291	3	5120-01-390-1105	291	18
2920-01-388-5637	54	66	5306-01-390-1141	30	4
2920-01-388-5637	55	90	5306-01-390-1141	167	32
2920-01-388-5639	54	56	5306-01-390-1141	175	11
2920-01-388-5639	55	80	2510-01-390-1448	2	16
2520-01-388-5818	112	29	5307-01-390-1878	46	47
5999-01-388-6493	54	51	5340-01-390-2959	72	4
5999-01-388-6493	55	59	5340-01-390-2959	151	2
5935-01-388-7318	54	64	5340-01-390-2959	151	2
5935-01-388-7318	55	85	5340-01-390-2959	257	21
9905-01-388-7836	240	6	2920-01-390-3590	26	34
5120-01-388-7841	291	13	2510-01-390-3730	193	3
5310-01-388-7927	125	18	4710-01-390-4471	43	25
5315-01-388-8569	256	4	4710-01-390-5716	157	23
5340-01-388-9103	158	10	5365-01-390-5878	125	92
5306-01-389-0076	71	21	5365-01-390-7141	KITS	27
5306-01-389-0093	30	11	5365-01-390-7141	KITS	41
5306-01-389-0139	175	10	2520-01-390-8083	KITS	46
2530-01-389-0350	136	5	3040-01-390-8212	132	58
5120-01-389-0658	291	15	5305-01-390-8482	133	1
5120-01-389-1220	291	9	5305-01-390-8482	133	18
5120-01-389-1223	291	7	5305-01-390-8482	135	1
5305-01-389-1253	26	38	5305-01-390-8482	135	18
2590-01-389-2223	175	32	5305-01-390-8483	133	25
5340-01-389-2348	184	23	5305-01-390-8483	135	25
5340-01-389-2367	184	40	5365-01-390-8484	KITS	33
5305-01-389-2387	184	7	5365-01-390-8484	KITS	48
5305-01-389-2387	184	33	5305-01-390-8485	132	64
5340-01-389-2408	184	48	5305-01-390-8490	134	7
5340-01-389-2419	26	42	4730-01-391-0769	132	54
5331-01-389-6028	158	5	4730-01-391-0769	134	40
5330-01-389-6109	186	4	2530-01-391-0773	136	4
5340-01-389-6992	211	12	2520-01-391-0775	KITS	30
5340-01-389-7004	43	18	2520-01-391-0775	KITS	45
5305-01-389-7009	258	16	3120-01-391-2219	132	10
5305-01-389-7009	258	39	3120-01-391-2219	132	60
3040-01-389-7019	163	9	5365-01-391-2791	KITS	28
4720-01-389-7790	158	18	5365-01-391-2791	KITS	42
5305-01-389-7965	184	9	5315-01-391-2792	132	34
5305-01-389-7965	184	38	5315-01-391-2792	134	20
5305-01-389-8022	46	40	5340-01-391-2794	132	27
5310-01-389-8037	258	49	5340-01-391-2794	134	13
5340-01-389-9118	211	13	5935-01-391-3153	54	37
2510-01-389-9627	2	1	5935-01-391-3153	55	43
4730-01-389-9628	29	10	2530-01-391-3228	KITS	37
4730-01-389-9629	35	5	2530-01-391-3228	KITS	52
5935-01-390-0329	89	17	5120-01-391-3541	291	6
2590-01-390-1038	247	5	2530-01-391-3785	134	44

CROSS REFERENCE INDEXES
NATIONAL STOCK NUMBER INDEX

STOCK NUMBER	FIGURE NO	ITEM NO	STOCK NUMBER	FIGURE NO	ITEM NO
5120-01-391-5133	291	10	5340-01-394-0429	261	8
5310-01-391-5248	136	7	5340-01-394-0430	262	28
5310-01-391-5249	133	19	5340-01-394-0431	262	29
5310-01-391-5249	135	19	5340-01-394-2395	262	17
5120-01-391-5350	291	11	5330-01-394-2410	261	3
2530-01-391-5854	136	8	5330-01-394-2411	262	3
2530-01-391-5859	KITS	39	5315-01-394-2413	169	11
5120-01-391-6913	291	12	5340-01-394-2731	170	4
5310-01-391-7887	176	18	5365-01-394-2734	213	1
5310-01-391-7887	178	5	5365-01-394-2735	213	3
4030-01-391-9599	168	5	5315-01-394-2736	171	8
4030-01-391-9599	172	7	5340-01-394-2737	170	6
5340-01-391-9682	71	46	5315-01-394-2739	169	5
2530-01-391-9921	161	11	5315-01-394-2743	169	7
2520-01-392-0318	KITS	38	4730-01-394-4791	142	15
4710-01-392-0326	132	45	2530-01-394-4794	KITS	36
4710-01-392-0326	134	31	2530-01-394-4794	KITS	51
5305-01-392-0743	210	22	5340-01-394-5379	72	7
5305-01-392-1634	132	17	5340-01-394-5379	81	8
5331-01-392-1637	132	48	5340-01-394-5379	151	19
5331-01-392-1637	134	34	5340-01-394-5379	151	19
2530-01-392-2312	161	7	5340-01-394-5379	192	20
3120-01-392-2959	KITS	35	5340-01-394-5379	257	17
3120-01-392-2959	KITS	50	5340-01-394-5379	286	5
3130-01-392-3395	133	27	5340-01-394-5380	132	5
3130-01-392-3395	135	27	5310-01-394-5970	210	17
5120-01-392-4013	291	8	5342-01-394-6377	261	10
9905-01-392-6499	250	9	5342-01-394-6377	262	19
9905-01-392-8089	250	17	5340-01-394-6379	169	9
5360-01-392-9389	45	22	5340-01-394-6380	210	2
5340-01-393-0789	30	16	5340-01-394-6382	210	16
3040-01-393-0945	242	15	5315-01-394-7292	170	3
2940-01-393-0970	26	11	4720-01-394-8135	BULK	63
2590-01-393-2153	201	3	4720-01-394-8138	BULK	64
9905-01-393-2581	250	26	2530-01-394-8332	137	5
2520-01-393-2726	KITS	29	5305-01-394-9284	37	7
2520-01-393-2726	KITS	44	2540-01-394-9681	209	6
3010-01-393-2740	45	23	2540-01-394-9681	210	11
4910-01-393-4531	184	25	5305-01-395-0138	142	16
4820-01-393-4532	30	28	5315-01-395-0140	171	7
4820-01-393-4532	260	19	5315-01-395-0142	171	9
5330-01-393-5626	45	20	5305-01-395-0143	46	44
5331-01-393-5630	45	13	5305-01-395-0143	210	5
9905-01-393-6277	250	9	3940-01-395-0605	169	1
9905-01-393-6342	249	43	3940-01-395-0606	169	6
2990-01-393-7761	68	3	3940-01-395-0608	169	10
5340-01-393-8500	211	8	5310-01-395-0816	210	20
2530-01-394-0392	KITS	34	5310-01-395-0817	210	21
2530-01-394-0392	KITS	49	5331-01-395-1252	158	28
5340-01-394-0424	261	6	5306-01-395-1389	210	3
5340-01-394-0427	262	13	9905-01-395-2086	250	9
5340-01-394-0428	262	14	4720-01-395-2232	41	33

CROSS REFERENCE INDEXES
NATIONAL STOCK NUMBER INDEX

STOCK NUMBER	FIGURE NO	ITEM NO	STOCK NUMBER	FIGURE NO	ITEM NO
2815-01-395-2233	42	1	2510-01-399-1816	184	16
5340-01-395-5097	105	5	2530-01-399-4207	165	1
2510-01-395-7278	210	6	2540-01-399-4208	224	15
5340-01-395-8022	150	4	9905-01-400-1409	240	11
5340-01-396-3950	46	6	9905-01-400-1411	240	12
5325-01-396-4320	46	9	9905-01-400-1415	240	13
5315-01-396-5839	171	4	2510-01-400-2670	212	9
5340-01-396-7237	211	11	3040-01-406-3930	222	21
4820-01-396-7750	171	1	5999-01-406-4110	77	9
2510-01-396-8119	262	27	5307-01-406-4672	215	12
3130-01-396-8388	46	10	2835-01-406-5474	187	1
8145-01-396-8895	262	2	5310-01-406-6326	36	4
2510-01-396-9061	261	19	5930-01-406-7217	52	4
8145-01-396-9507	262	20	5315-01-406-7423	220	15
4140-01-397-2228	46	29	5315-01-406-7426	170	5
5365-01-397-5097	222	4	5315-01-406-9152	212	8
5365-01-397-5097	223	28	5365-01-406-9213	133	28
5365-01-397-5098	222	19	5365-01-406-9213	135	28
5360-01-397-5498	215	14	5340-01-406-9696	245	12
5360-01-397-6860	241	79	5340-01-406-9697	172	13
8145-01-397-7426	261	12	5905-01-407-0035	52	3
2590-01-397-7844	215	16	5330-01-407-0494	36	3
3120-01-397-8140	241	78	5305-01-407-1612	132	3
5305-01-398-1288	222	30	5330-01-407-1644	128	1
6105-01-398-1913	241	12	2590-01-407-1906	166	7
2930-01-398-2009	16	9	2590-01-407-1906	167	6
5315-01-398-2314	216	5	5340-01-407-2312	KITS	21
5365-01-398-2344	222	37	5310-01-407-4748	191	7
5340-01-398-2818	26	12	5340-01-407-5392	167	17
2540-01-398-4505	222	7	5940-01-407-5587	54	28
2540-01-398-4505	223	27	5940-01-407-5587	55	33
4730-01-398-4688	44	5	2815-01-407-5718	14	7
5999-01-398-4763	161	4	2530-01-407-9251	KITS	53
2510-01-398-5570	184	29	2990-01-407-9264	37	2
4730-01-398-5654	222	14	2590-01-407-9283	199	14
4730-01-398-5654	223	45	5330-01-408-0930	71	47
5975-01-398-6914	241	82	3040-01-408-1012	KITS	20
5975-01-398-6915	241	81	5340-01-408-2771	242	41
2930-01-398-8321	16	14	5340-01-408-8527	31	10
3040-01-398-8354	222	11	5310-01-409-1661	143	6
3040-01-398-8354	223	8	5340-01-410-7118	218	8
2540-01-398-8355	222	18	4730-01-410-8063	142	14
5315-01-398-8682	171	6	5340-01-410-8393	208	4
2815-01-398-9928	14	1	5340-01-410-8393	208	17
7690-01-399-0346	262	24	5342-01-410-8396	208	2
2920-01-399-0794	46	21	5340-01-410-8397	208	10
2815-01-399-0833	6	4	5342-01-410-8398	208	2
3020-01-399-0840	241	77	5340-01-410-8400	208	9
3040-01-399-0842	241	76	9905-01-410-8866	240	15
2590-01-399-0855	242	21	5340-01-410-9096	211	2
2540-01-399-0878	204	5	5315-01-410-9101	175	30
3120-01-399-1541	6	1	3940-01-411-0389	218	4

CROSS REFERENCE INDEXES
NATIONAL STOCK NUMBER INDEX

STOCK NUMBER	FIGURE NO	ITEM NO	STOCK NUMBER	FIGURE NO	ITEM NO
5342-01-411-1620	208	2	5331-01-416-8898	34	2
2540-01-411-2141	208	1	5340-01-416-9963	194	2
2540-01-411-2142	208	1	5340-01-416-9965	194	2
2510-01-411-2433	167	41	5330-01-416-9966	251	63
2510-01-411-2471	167	39	5340-01-416-9967	38	2
6220-01-411-3584	66	2	5307-01-416-9968	175	17
2805-01-411-3960	237	16	2590-01-417-0860	126	5
2930-01-411-3967	237	2	5310-01-417-1041	251	44
2510-01-411-3968	184	22	5305-01-417-1174	251	38
5306-01-411-5012	31	9	5305-01-417-1175	251	52
5310-01-411-5797	191	12	5310-01-417-1262	141	14
5310-01-411-5798	151	20	5310-01-417-1262	192	18
4730-01-411-7545	29	23	4820-01-417-1559	251	27
2815-01-412-0269	42	6	2590-01-417-1733	175	2
5342-01-412-1743	208	2	2590-01-417-1737	175	20
5120-01-412-1818	289	2	4310-01-417-2228	251	82
2590-01-412-2663	215	13	4330-01-417-2265	251	40
2540-01-412-3853	246	2	4320-01-417-2266	251	55
4730-01-412-5193	35	7	4820-01-417-2267	255	17
5340-01-412-9724	30	23	4820-01-417-2268	255	21
3020-01-413-0077	241	63	4320-01-417-2269	252	5
2510-01-413-2594	196	6	3040-01-417-2271	251	59
3950-01-413-3666	241	57	4320-01-417-2272	251	70
3040-01-413-3829	241	61	2510-01-417-2276	192	10
3040-01-413-3889	241	72	2540-01-417-2277	192	35
3040-01-413-4020	31	11	4730-01-417-2669	251	80
5306-01-413-7704	31	23	4320-01-417-2739	251	67
8145-01-413-8516	261	1	2990-01-417-2745	253	9
8145-01-413-8521	262	1	3040-01-417-2746	175	29
2540-01-414-1245	204	5	2510-01-417-2749	184	14
5305-01-414-3650	241	73	2940-01-417-2755	26	1
5120-01-414-7398	290	29	4730-01-417-3197	KITS	25
5310-01-415-1603	22	3	2990-01-417-3198	253	20
5310-01-415-1606	31	19	6680-01-417-3362	251	79
5120-01-415-3558	291	19	5340-01-417-3788	251	83
5331-01-415-9632	251	34	5365-01-417-3812	259	13
5310-01-416-3010	251	53	5310-01-417-3814	175	16
5325-01-416-3098	251	62	4010-01-417-4525	175	15
5360-01-416-3101	251	36	4010-01-417-4529	259	15
5310-01-416-4339	191	31	4930-01-417-4876	251	24
5340-01-416-5312	207	10	4730-01-417-4887	31	13
5305-01-416-6662	251	74	2540-01-417-4888	207	6
5305-01-416-6664	251	81	5331-01-417-5104	251	69
5305-01-416-6665	251	76	5331-01-417-5105	251	48
5305-01-416-6668	251	72	5331-01-417-5107	251	75
4730-01-416-6795	251	73	5340-01-417-5114	192	2
4730-01-416-6798	251	65	3040-01-417-5835	251	37
4730-01-416-6800	251	78	2510-01-417-5847	184	6
4730-01-416-6801	251	84	2815-01-417-6186	251	49
5315-01-416-7214	259	22	2940-01-417-6187	251	85
5340-01-416-7232	253	5	2910-01-417-6189	251	41
5325-01-416-8895	251	42	2510-01-417-6190	184	47

CROSS REFERENCE INDEXES
NATIONAL STOCK NUMBER INDEX

STOCK NUMBER	FIGURE NO	ITEM NO	STOCK NUMBER	FIGURE NO	ITEM NO
3040-01-417-6191	259	3	5325-01-420-6138	81	23
3040-01-417-6191	259	26	6240-01-420-7268	249	21
2510-01-417-6192	184	50	5940-01-420-7315	54	73
2510-01-417-6193	184	35	5940-01-420-7315	55	74
6210-01-417-7033	52	44	5340-01-420-7613	166	27
5330-01-417-7794	251	64	5340-01-420-7614	166	35
5330-01-417-7795	251	33	5340-01-420-7614	167	43
4820-01-417-9117	255	15	5310-01-420-7615	2	8
2940-01-417-9333	255	9	5999-01-420-7757	54	30
2510-01-417-9339	184	21	5999-01-420-7757	55	35
5340-01-417-9898	251	60	5999-01-420-7757	107	8
3040-01-418-0002	251	45	6110-01-420-7839	54	57
4820-01-418-0003	255	1	6110-01-420-7839	55	81
5305-01-418-1921	259	12	6110-01-420-7840	54	61
2805-01-418-2057	28	2	6110-01-420-7840	55	86
5340-01-418-2903	259	14	4730-01-420-7908	249	44
2530-01-418-3385	251	58	2540-01-420-7928	242	21
5330-01-418-5580	157	3	3120-01-420-8269	191	35
4820-01-418-6390	251	25	6240-01-420-8320	61	11
4820-01-418-6393	192	24	5975-01-420-8392	249	61
3040-01-418-7591	251	57	2540-01-420-8621	249	33
2910-01-418-7593	34	7	5365-01-420-8859	257	2
3990-01-418-8756	216	4	6150-01-420-9199	85	1
2520-01-418-9010	113	1	6150-01-420-9200	84	1
7690-01-418-9373	261	17	5340-01-420-9793	249	57
4730-01-418-9501	255	4	5340-01-420-9895	249	24
2815-01-419-0222	1	1	2990-01-420-9957	73	1
6685-01-419-2990	68	2	2510-01-420-9972	191	18
2590-01-419-2991	36	15	2530-01-420-9976	191	22
6620-01-419-2992	68	5	2590-01-421-1655	192	42
6145-01-419-3345	BULK	51	2520-01-421-1771	108	6
6145-01-419-3913	BULK	52	5310-01-421-3089	251	30
6115-01-419-4033	46	1	4820-01-421-3402	251	31
5340-01-419-9941	249	16	6150-01-421-3552	54	1
5340-01-419-9944	249	28	5340-01-421-4196	175	19
6110-01-420-1229	47	1	5340-01-421-4196	190	10
5305-01-420-3156	204	18	5340-01-421-4197	242	32
5305-01-420-3156	205	20	2540-01-421-4591	249	11
5305-01-420-3156	206	20	2540-01-421-4592	249	52
5340-01-420-3525	211	9	2590-01-421-5159	249	20
5305-01-420-3756	249	19	5305-01-421-6046	249	13
9390-01-420-4560	81	11	5330-01-421-6102	249	48
4730-01-420-4738	253	18	5330-01-421-6103	249	39
5340-01-420-5139	81	27	5330-01-421-6105	249	49
5340-01-420-5140	151	9	5330-01-421-6107	BULK	98
2510-01-420-5182	249	40	5306-01-421-6167	105	13
2510-01-420-5183	249	42	5940-01-421-6922	74	8
2510-01-420-5184	249	64	6140-01-421-8207	71	11
5325-01-420-5383	249	62	5305-01-421-8208	71	7
4730-01-420-5910	43	30	6140-01-421-8216	71	23
6150-01-420-5987	77	1	6140-01-421-8220	71	8
5325-01-420-6001	81	16	6140-01-421-8339	71	9

CROSS REFERENCE INDEXES
NATIONAL STOCK NUMBER INDEX

STOCK NUMBER	FIGURE NO	ITEM NO	STOCK NUMBER	FIGURE NO	ITEM NO
2540-01-421-8753	249	50	6105-01-423-0136	46	19
5310-01-421-9556	60	15	6115-01-423-0138	46	17
5310-01-421-9556	250	21	7690-01-423-0249	94	5
4730-01-421-9633	249	37	7690-01-423-0249	95	5
4720-01-421-9712	BULK	84	7690-01-423-0249	96	5
4720-01-421-9718	BULK	82	7690-01-423-0249	97	5
4720-01-421-9723	BULK	61	7690-01-423-0249	98	5
4720-01-421-9723	BULK	81	7690-01-423-0249	99	5
5935-01-421-9754	76	4	7690-01-423-0249	100	5
5935-01-421-9768	54	92	7690-01-423-0249	101	5
5935-01-421-9768	55	116	7690-01-423-0249	102	5
4720-01-422-0242	BULK	62	7690-01-423-0249	103	5
5935-01-422-0363	74	7	5330-01-423-0596	249	56
5325-01-422-2609	249	41	5330-01-423-0623	249	38
5325-01-422-2610	249	60	5330-01-423-0689	249	59
4140-01-422-2618	46	26	5340-01-423-0782	175	5
2530-01-422-2827	139	8	5325-01-423-0783	91	16
6150-01-422-3450	74	1	5330-01-423-0785	83	5
6150-01-422-3452	92	1	5310-01-423-0880	46	34
6150-01-422-3455	89	1	4010-01-423-0892	175	36
6150-01-422-3459	86	1	5340-01-423-0894	259	19
5970-01-422-3579	BULK	3	5340-01-423-0897	175	9
5970-01-422-3579	79	4	5340-01-423-0945	192	15
5970-01-422-3579	89	20	5340-01-423-0972	41	32
6150-01-422-3592	90	1	5340-01-423-0972	126	23
5940-01-422-3593	60	4	5340-01-423-0972	151	18
5340-01-422-4327	46	13	5340-01-423-0972	151	18
5925-01-422-4743	54	77	4010-01-423-0974	259	18
5925-01-422-4743	54	107	5340-01-423-1002	36	1
5925-01-422-4743	55	95	2540-01-423-2336	204	13
5925-01-422-4743	55	123	5340-01-423-2345	2	3
5925-01-422-4745	54	79	4720-01-423-2962	BULK	83
5925-01-422-4745	55	94	4720-01-423-2965	BULK	60
5925-01-422-4746	54	75	4720-01-423-2965	54	48
5925-01-422-4746	55	92	5310-01-423-3722	161	10
5925-01-422-4747	54	78	5310-01-423-3725	161	9
5925-01-422-4747	55	96	5310-01-423-3725	161	12
5925-01-422-4748	54	80	7690-01-423-3971	249	25
5925-01-422-4748	55	97	4710-01-423-4873	126	5
4710-01-422-5575	30	27	4710-01-423-4906	21	17
6150-01-422-5660	249	29	5999-01-423-5170	72	3
7690-01-422-5682	249	54	6150-01-423-5385	104	1
5970-01-422-5745	88	19	5945-01-423-5549	60	1
4820-01-422-6432	254	17	6150-01-423-6332	77	2
2590-01-422-7146	191	37	3030-01-423-6537	44	13
5975-01-422-7556	72	2	5930-01-423-6887	68	1
2540-01-422-7757	249	23	6150-01-423-7745	82	1
2540-01-422-7758	249	32	6150-01-423-7763	83	1
4720-01-422-8313	249	36	5306-01-423-9937	161	8
5935-01-422-8717	89	30	5306-01-423-9937	161	13
5905-01-422-9203	59	2	5305-01-424-0075	8	25
5999-01-422-9740	90	11	5306-01-424-0079	36	18

CROSS REFERENCE INDEXES
NATIONAL STOCK NUMBER INDEX

STOCK NUMBER	FIGURE NO	ITEM NO	STOCK NUMBER	FIGURE NO	ITEM NO
3120-01-424-1028	46	22	4720-01-429-9897	145	9
3120-01-424-1525	46	7	5340-01-430-2354	28	14
5330-01-424-3523	24	1	4720-01-430-2719	149	2
5340-01-424-3550	175	37	4720-01-430-2720	256	1
5950-01-424-4089	46	20	4820-01-430-3427	31	3
5331-01-424-4552	122	13	6150-01-430-3540	79	1
3040-01-424-5401	8	24	5306-01-430-8791	46	33
5930-01-424-5755	249	17	5306-01-430-8802	46	24
2815-01-424-6156	15	12	9905-01-431-0376	250	25
4030-01-424-6542	259	17	5330-01-431-7575	BULK	8
5331-01-424-6629	125	96	5330-01-431-7575	199	8
5331-01-424-6629	130	30	5330-01-431-7575	207	13
5330-01-424-7905	13	4	5340-01-431-8755	182	7
5305-01-425-9997	48	49	2815-01-432-0183	9	3
5305-01-425-9997	243	5	4320-01-432-0321	252	1
2590-01-426-2347	166	20	5330-01-432-2690	133	21
2590-01-426-2347	167	20	5330-01-432-2690	135	21
4910-01-426-3974	289	1	5340-01-432-9161	191	15
5342-01-426-4418	60	5	5365-01-433-1005	204	14
5340-01-426-4653	256	12	5365-01-433-1005	205	22
4720-01-426-7042	259	4	5365-01-433-1005	206	17
5340-01-426-7635	28	12	6680-01-433-1894	21	4
4720-01-426-7848	252	4	6210-01-433-1895	52	48
4720-01-426-7849	45	5	6695-01-433-1897	185	25
4720-01-426-7853	256	7	5365-01-433-1913	204	17
4720-01-426-7854	251	17	5365-01-433-1913	205	19
5310-01-426-8406	193	9	5365-01-433-1913	206	19
5310-01-426-8406	199	1	5325-01-433-4746	200	9
5340-01-427-9810	151	17	5306-01-433-4753	13	1
5340-01-427-9810	251	12	6160-01-433-4985	71	1
2510-01-428-1691	203	24	6160-01-433-5002	71	32
2510-01-428-1696	203	21	5310-01-433-5836	44	10
5342-01-428-4045	212	1	5310-01-433-5837	31	24
2540-01-428-6195	188	7	5305-01-433-6841	189	11
4820-01-428-6849	255	2	5305-01-433-6842	189	13
4720-01-428-6939	259	5	4030-01-433-7225	185	13
4730-01-428-9693	255	7	5365-01-433-7232	191	14
4820-01-428-9695	255	25	5340-01-433-7299	185	14
4820-01-428-9696	255	6	3020-01-433-8134	44	12
2510-01-428-9699	203	5	5305-01-433-8406	204	16
4720-01-428-9859	253	12	5365-01-433-8407	31	25
3040-01-429-0821	12	30	5365-01-433-8467	184	5
2810-01-429-0921	31	5	5340-01-433-9842	167	31
5340-01-429-0964	212	2	4820-01-433-9857	41	36
2510-01-429-1301	202	3	5306-01-434-0875	181	5
5330-01-429-3089	30	13	5305-01-434-0879	189	6
4720-01-429-3835	259	20	5315-01-434-0915	176	17
4720-01-429-3835	259	25	5315-01-434-0915	176	22
5306-01-429-4710	290	10	5340-01-434-1338	71	56
3040-01-429-7904	31	12	6110-01-434-1486	185	17
6150-01-429-8189	107	1	4730-01-434-1983	41	13
3040-01-429-8345	192	8	4730-01-434-1983	126	14

CROSS REFERENCE INDEXES
NATIONAL STOCK NUMBER INDEX

STOCK NUMBER	FIGURE NO	ITEM NO	STOCK NUMBER	FIGURE NO	ITEM NO
4730-01-434-2163	43	32	5360-01-439-2300	213	8
5330-01-434-2867	197	4	6680-01-439-2380	52	64
5315-01-434-3300	31	20	5340-01-439-2947	194	16
5310-01-434-3778	181	7	5340-01-439-2947	198	23
2815-01-434-5168	14	5	5340-01-439-2981	194	16
2815-01-434-5169	4	7	5340-01-439-2981	198	23
2815-01-434-5170	5	2	2990-01-439-3058	68	4
2815-01-434-5171	13	3	4720-01-439-3201	149	10
2930-01-434-5219	42	2	5340-01-439-3246	198	2
2930-01-434-5220	42	7	5305-01-439-3247	184	27
2590-01-434-5221	190	5	5305-01-439-3258	132	6
2590-01-434-5433	175	14	5340-01-439-3347	198	2
2590-01-434-5435	167	19	5340-01-439-3757	194	10
2590-01-434-5436	167	2	5340-01-439-3757	198	21
5315-01-434-5844	176	16	5340-01-439-3757	198	21
5315-01-434-5844	176	21	5340-01-439-3758	198	4
5340-01-434-8087	167	30	5360-01-439-3864	213	6
3040-01-434-8708	31	27	5365-01-439-4257	125	92
3040-01-434-8709	31	26	4720-01-439-5075	26	46
2540-01-435-0593	185	9	4720-01-439-5076	26	32
5340-01-435-3190	190	3	4720-01-439-5077	43	17
2540-01-435-6228	BULK	78	4720-01-439-5078	26	45
2540-01-435-6228	197	19	2510-01-439-5269	166	34
5325-01-435-6359	231	4	2510-01-439-5301	166	31
6630-01-435-7338	71	58	3040-01-439-5484	116	5
5340-01-435-9087	198	19	4720-01-439-5563	142	32
2540-01-436-1180	BULK	79	2540-01-439-5674	209	3
2540-01-436-1180	197	19	2540-01-439-5674	210	8
2510-01-436-1359	197	16	2510-01-439-5681	171	12
5310-01-436-1664	190	6	2540-01-439-5684	198	6
4730-01-436-2123	43	16	2815-01-439-5725	112	33
5325-01-436-6556	190	8	5305-01-439-6427	112	16
5365-01-436-8308	40	4	3020-01-439-6621	46	38
5365-01-436-8308	198	17	5331-01-439-6677	127	3
2510-01-437-0748	185	21	4720-01-439-6728	142	33
2540-01-437-1411	185	3	4720-01-439-6769	149	6
2540-01-437-1413	185	31	4720-01-439-6919	149	1
5325-01-437-2388	230	2	4720-01-439-7036	258	17
2510-01-437-4202	185	18	2530-01-439-7482	144	6
3040-01-437-8112	36	7	4820-01-439-7484	141	24
4820-01-438-1521	192	3	4730-01-439-7485	126	31
5340-01-438-3539	32	2	3040-01-439-7488	120	12
5340-01-438-4209	31	29	5340-01-439-7766	151	21
6685-01-438-6660	43	14	2520-01-439-8297	116	9
5340-01-438-7231	36	24	4320-01-439-8329	116	6
5340-01-438-8908	212	1	5330-01-439-8823	125	90
5340-01-438-9440	142	21	5365-01-439-9017	253	2
5306-01-439-0022	150	6	3120-01-439-9133	116	7
5330-01-439-0078	243	38	4720-01-439-9696	142	26
5340-01-439-0843	30	6	4720-01-439-9696	146	9
5310-01-439-0845	25	6	4720-01-439-9698	140	7
5340-01-439-0846	167	26	4720-01-439-9699	286	4

CROSS REFERENCE INDEXES
NATIONAL STOCK NUMBER INDEX

STOCK NUMBER	FIGURE NO	ITEM NO	STOCK NUMBER	FIGURE NO	ITEM NO
4720-01-439-9700	140	4	4820-01-443-6578	255	13
4720-01-439-9701	142	36	5331-01-443-8050	243	18
4720-01-439-9703	286	2	4820-01-443-9908	200	3
4720-01-439-9705	142	40	5306-01-444-0593	180	11
4720-01-439-9706	142	18	4720-01-444-2333	164	1
4720-01-439-9708	142	27	5330-01-444-2514	211	3
4720-01-439-9709	142	35	5340-01-444-2639	46	45
4710-01-439-9712	26	53	2990-01-444-3688	255	8
4730-01-439-9884	142	37	2590-01-444-8784	242	8
5330-01-440-1092	BULK	66	2510-01-444-9319	184	19
5306-01-440-1293	198	8	4720-01-444-9494	26	28
5305-01-440-1298	259	6	4030-01-444-9733	213	4
5340-01-440-1540	36	33	5325-01-445-0408	36	10
5325-01-440-2178	40	2	4730-01-445-2355	34	3
4720-01-440-3701	258	6	4730-01-445-3409	192	45
5340-01-440-6733	3	4	4730-01-445-3409	251	23
5905-01-440-7331	68	7	4730-01-445-3409	253	13
4720-01-440-7367	26	32	4730-01-445-3417	192	5
4720-01-440-7549	258	20	5307-01-445-3737	71	31
5340-01-440-7686	26	47	5305-01-445-3738	203	2
5340-01-440-7687	251	16	4820-01-445-4077	286	18
5330-01-440-8651	127	4	5935-01-445-4116	86	9
5340-01-441-1014	26	51	4720-01-445-4654	257	23
5305-01-441-3346	21	14	5340-01-445-4694	26	54
4720-01-441-7207	258	31	5340-01-445-4694	151	11
5340-01-442-1027	247	17	5340-01-445-4694	251	13
5310-01-442-1717	35	15	5365-01-445-4922	54	69
5310-01-442-2436	109	9	5365-01-445-4922	55	70
4720-01-442-2837	258	9	5365-01-445-4923	54	68
5330-01-442-2871	KITS	2	5365-01-445-4923	55	91
3040-01-442-3643	180	6	5935-01-445-5144	55	21
4720-01-442-4364	258	37	2510-01-445-6998	203	20
4720-01-442-4369	258	21	2510-01-445-7001	203	4
2940-01-442-7349	26	29	2815-01-445-7004	26	3
4810-01-442-8695	35	16	2540-01-445-7008	185	11
5340-01-442-8701	258	28	2590-01-445-7026	175	38
5340-01-442-9165	71	2	5340-01-445-7813	205	6
6160-01-442-9783	71	44	9905-01-446-0253	138	9
6160-01-442-9795	71	36	9905-01-446-0913	250	22
5340-01-443-0317	127	5	9905-01-446-1583	250	24
5895-01-443-0848	53	16	3120-01-446-3378	36	8
5340-01-443-1360	247	18	5340-01-446-3751	55	45
5325-01-443-1459	108	7	9905-01-446-5072	250	14
5895-01-443-1949	53	12	5315-01-446-5592	241	80
2590-01-443-2208	46	46	5340-01-446-9994	202	9
2590-01-443-2213	175	14	5340-01-446-9994	203	18
5310-01-443-2558	205	21	6695-01-447-4065	156	4
5310-01-443-2558	206	18	4730-01-447-4312	164	4
6680-01-443-3284	52	14	4730-01-447-4312	249	12
4820-01-443-5012	138	18	4730-01-447-4313	164	5
4720-01-443-6457	257	10	4810-01-447-4579	258	24
4720-01-443-6472	129	1	5935-01-447-6852	55	48

CROSS REFERENCE INDEXES
NATIONAL STOCK NUMBER INDEX

STOCK NUMBER	FIGURE NO	ITEM NO	STOCK NUMBER	FIGURE NO	ITEM NO
8145-01-447-9939	261	2	2510-01-454-3438	184	1
5340-01-448-0474	260	29	4730-01-454-3817	41	9
2590-01-448-3384	218	7	2510-01-454-4166	212	4
6145-01-449-1251	BULK	19	5340-01-454-4331	207	10
6145-01-449-1264	BULK	20	4310-01-454-4334	39	5
6145-01-449-1272	BULK	21	2990-01-454-4337	39	7
5340-01-449-8912	165	11	5340-01-454-4341	71	42
5355-01-449-9319	249	26	2510-01-454-4909	212	4
4720-01-449-9437	286	8	5310-01-454-5553	158	30
7690-01-449-9670	250	12	2510-01-454-5809	195	6
4720-01-450-6129	26	46	5305-01-454-5938	126	26
5330-01-450-6133	197	6	6680-01-454-7189	30	12
5330-01-450-6666	249	47	5340-01-454-7255	219	9
5310-01-450-7780	185	15	2540-01-454-8695	28	8
5330-01-451-2111	197	6	2540-01-454-8698	28	13
6620-01-452-1161	52	8	3110-01-455-0649	242	29
4730-01-452-7056	162	14	4140-01-455-0815	45	7
5360-01-453-0521	36	28	2590-01-455-4543	225	4
5360-01-453-0596	36	27	2540-01-455-4607	224	8
5330-01-453-0770	KITS	18	5342-01-455-5099	207	12
5340-01-453-1367	287	3	2510-01-455-7283	196	1
5340-01-453-1374	141	1	3110-01-455-8817	243	54
5340-01-453-1441	125	9	6350-01-455-9287	52	7
5340-01-453-1455	26	4	9905-01-455-9535	250	10
4730-01-453-2018	158	15	9905-01-455-9538	250	10
4720-01-453-2027	158	27	9905-01-455-9540	250	10
5360-01-453-2343	116	17	9905-01-455-9790	250	9
5340-01-453-2828	126	18	9905-01-455-9791	250	10
5330-01-453-2980	63	2	4010-01-456-1161	212	18
5330-01-453-2980	234	7	5305-01-456-3031	175	34
2815-01-453-5749	17	5	6150-01-456-3032	88	1
5315-01-453-6936	116	19	5340-01-456-5196	184	13
2530-01-453-6976	161	24	6240-01-456-5410	66	4
4730-01-453-7260	41	9	4010-01-456-6980	212	13
5365-01-453-7986	222	5	5331-01-456-9156	158	14
5365-01-453-7986	223	21	2530-01-456-9895	KITS	58
5680-01-453-8485	BULK	76	6150-01-457-3978	91	1
5680-01-453-8486	BULK	77	4730-01-457-8479	253	18
5306-01-453-8608	173	3	3120-01-457-9719	182	13
5306-01-453-8618	166	28	4010-01-458-6674	212	11
5306-01-453-8618	167	28	4010-01-458-6698	212	7
4730-01-453-8880	158	29	4010-01-458-6698	212	14
5680-01-453-8912	BULK	75	4010-01-458-6698	214	2
4820-01-453-9046	156	5	4010-01-458-8712	212	10
4720-01-453-9530	126	20	4010-01-458-8712	220	12
5305-01-453-9537	46	48	2520-01-459-1944	111	1
5305-01-453-9537	204	4	5331-01-459-5254	49	22
5305-01-453-9537	253	1	5340-01-459-5769	49	17
4730-01-453-9651	126	11	5340-01-459-5773	49	11
2540-01-454-0415	246	18	5331-01-459-6517	49	12
4730-01-454-1233	126	28	5305-01-459-7295	49	25
4820-01-454-2028	164	8	5330-01-459-7670	195	3

CROSS REFERENCE INDEXES
NATIONAL STOCK NUMBER INDEX

STOCK NUMBER	FIGURE NO	ITEM NO	STOCK NUMBER	FIGURE NO	ITEM NO
5330-01-459-7670	196	3	5365-01-460-5446	49	19
9390-01-459-7969	49	10	5930-01-460-5547	229	40
5340-01-459-8114	204	8	5310-01-460-5991	206	12
5340-01-459-8116	205	13	5310-01-460-5995	204	9
5340-01-459-8119	204	8	5310-01-460-5995	204	9
5340-01-459-8119	206	8	5310-01-460-5995	205	12
5340-01-459-8121	205	13	5310-01-460-5995	206	9
5340-01-459-8123	204	11	5310-01-460-5998	49	24
5331-01-459-8509	45	14	5935-01-460-6965	55	69
5305-01-459-9091	71	53	2540-01-460-7210	39	6
5305-01-459-9100	183	3	5340-01-460-7244	204	8
5305-01-459-9100	184	43	5340-01-460-7244	206	8
5306-01-459-9107	204	10	5935-01-460-7491	55	20
5306-01-459-9107	205	11	5935-01-460-7491	78	5
5306-01-459-9107	206	10	5340-01-460-7493	55	18
5305-01-459-9712	49	15	5310-01-460-7496	186	2
5306-01-459-9716	204	12	2540-01-460-8048	204	1
5306-01-459-9716	204	12	2540-01-460-8048	205	1
5306-01-459-9716	205	14	2540-01-460-8048	206	1
5306-01-459-9716	206	11	5935-01-460-8050	55	66
4820-01-460-0245	125	40	5935-01-460-8050	78	8
5340-01-460-0361	192	39	2540-01-460-8057	206	13
5305-01-460-0695	158	31	5310-01-460-8356	71	35
5340-01-460-0750	212	6	5310-01-460-8356	184	17
5340-01-460-0841	205	5	5310-01-460-8356	184	30
5935-01-460-0989	55	19	5340-01-460-9190	88	22
5342-01-460-1044	214	6	3120-01-460-9421	49	27
5340-01-460-1135	71	54	5315-01-460-9570	214	1
5360-01-460-1139	125	39	2520-01-460-9681	110	1
5360-01-460-1141	125	87	5315-01-460-9906	212	17
6145-01-460-1673	BULK	53	4720-01-460-9996	BULK	80
5935-01-460-2272	55	63	3950-01-461-0001	242	26
5935-01-460-2272	78	9	2510-01-461-0438	227	44
5935-01-460-2277	55	47	4820-01-461-0599	125	38
2540-01-460-2403	71	51	2540-01-461-0607	207	11
5935-01-460-2478	55	67	2510-01-461-1140	214	7
5935-01-460-2479	55	65	3950-01-461-1575	242	7
5930-01-460-2495	55	64	5925-01-461-9298	54	76
5930-01-460-2495	78	7	5925-01-461-9298	55	93
2540-01-460-2537	214	3	5310-01-461-9878	158	16
5935-01-460-2601	78	10	5975-01-461-9903	55	22
5935-01-460-2604	55	68	4730-01-462-0755	162	8
5935-01-460-2630	78	2	4010-01-462-4595	253	23
5999-01-460-2694	55	44	6150-01-462-5018	55	1
5305-01-460-2980	186	1	5305-01-462-5303	45	28
2510-01-460-3704	226	11	2540-01-463-8394	204	2
2510-01-460-3896	226	24	2540-01-463-8394	205	2
2510-01-460-3916	227	12	2540-01-463-8394	206	2
5999-01-460-4540	78	1	5331-01-463-9549	34	6
5999-01-460-4541	78	1	5340-01-465-0882	192	40
5905-01-460-4874	125	99	5340-01-465-1105	192	38
5905-01-460-4874	125	101	5340-01-465-1119	192	11

CROSS REFERENCE INDEXES
NATIONAL STOCK NUMBER INDEX

STOCK NUMBER	FIGURE NO	ITEM NO	STOCK NUMBER	FIGURE NO	ITEM NO
4820-01-465-1751	255	11	9905-01-470-7370	139	15
6150-01-465-2846	75	5	9905-01-470-7371	138	11
5330-01-465-3299	201	7	5305-01-471-2695	218	6
5331-01-465-3634	126	13	5310-01-471-4155	219	46
5331-01-465-3634	126	29	5340-01-471-5668	12	2
5340-01-465-3843	38	4	5340-01-471-6630	231	5
5310-01-465-4861	71	41	7690-01-471-7301	240	1
5310-01-465-4861	141	30	7690-01-471-7308	240	2
5310-01-465-5997	71	43	5340-01-471-7517	219	32
5315-01-465-6591	191	1	5410-01-471-7868	227	48
2520-01-465-7510	112	14	5365-01-471-8216	224	4
3010-01-465-9340	117	9	6150-01-472-1404	238	16
3010-01-465-9343	118	6	6150-01-472-1413	238	13
5315-01-465-9922	191	36	5340-01-472-2416	224	4
5315-01-465-9925	191	26	5365-01-472-2421	224	4
5935-01-466-0219	77	3	5310-01-472-3213	221	1
5935-01-466-0260	77	15	5325-01-472-3573	227	52
5331-01-466-0354	126	12	5340-01-472-5925	219	35
5331-01-466-0354	126	30	2510-01-472-7124	227	1
5306-01-466-1930	162	6	2540-01-472-7410	227	40
5180-01-466-3966	291	21	2590-01-472-8064	41	7
4810-01-467-2100	243	31	4710-01-473-5396	243	22
4820-01-467-2109	243	29	5340-01-473-7029	253	10
5331-01-467-2345	243	60	5325-01-474-0937	259	10
5340-01-467-2700	41	1	5340-01-474-2073	249	5
5305-01-467-2764	243	34	5365-01-474-5605	253	19
3040-01-467-3072	251	50	5365-01-474-8183	254	20
5305-01-467-3533	253	16	7690-01-474-9133	52	61
2530-01-467-4098	136	8	5310-01-475-0296	254	14
2910-01-467-4594	255	12	4730-01-475-0939	254	9
3040-01-467-4681	133	33	3040-01-475-1365	254	16
3040-01-467-4681	135	33	5995-01-475-2276	125	102
6150-01-468-0208	86	1	5306-01-475-2877	254	8
4720-01-468-3670	41	14	2520-01-475-3403	130	98
6680-01-468-5897	41	8	4820-01-475-3406	254	12
9320-01-468-6696	BULK	73	4820-01-475-3407	254	3
5315-01-469-6233	152	22	2590-01-475-3410	254	5
5330-01-469-7592	6	8	4820-01-475-3414	254	7
2530-01-469-8710	146	7	4820-01-475-3416	254	15
4720-01-469-9208	19	1	4820-01-475-3419	254	18
5340-01-469-9622	8	12	4810-01-475-3500	254	19
3040-01-470-0332	49	9	2520-01-475-3956	124	3
5340-01-470-1610	152	19	5325-01-475-4693	130	79
4730-01-470-2303	237	13	5305-01-475-4853	125	24
5340-01-470-2870	249	7	4820-01-475-4873	158	22
5340-01-470-3218	41	20	4730-01-475-4878	254	1
6150-01-470-3280	87	1	5975-01-475-4903	229	2
6150-01-470-3285	80	4	5975-01-475-4903	233	3
2815-01-470-6174	8	13	5340-01-475-5235	254	13
5305-01-470-6188	197	2	5305-01-475-6917	254	10
5340-01-470-7074	185	26	5850-01-475-7150	53	8
9905-01-470-7369	139	6	4730-01-475-8803	254	11

CROSS REFERENCE INDEXES
NATIONAL STOCK NUMBER INDEX

STOCK NUMBER	FIGURE NO	ITEM NO	STOCK NUMBER	FIGURE NO	ITEM NO
2910-01-475-8897	254	2	2520-01-478-7565	130	74
5305-01-476-2148	71	34	5315-01-478-7602	253	21
5305-01-476-3177	226	33	2520-01-478-7612	131	1
5305-01-476-3177	227	43	5305-01-478-7651	229	8
7510-01-476-3782	226	32	5305-01-478-7651	233	7
7510-01-476-3782	227	42	5340-01-478-8494	141	29
2540-01-476-5626	226	31	5340-01-478-8500	168	8
2540-01-476-5626	227	41	5340-01-478-8524	168	3
5905-01-477-2349	125	103	5340-01-478-8544	168	3
5365-01-477-3522	125	89	3120-01-478-8663	152	26
2530-01-477-6586	138	1	5306-01-478-9737	130	1
5340-01-478-1057	223	39	5340-01-479-0706	168	7
6240-01-478-3332	233	6	4010-01-479-0833	259	23
5330-01-478-3393	125	7	5305-01-479-1079	202	10
5331-01-478-3396	130	17	5305-01-479-1079	203	19
9340-01-478-3889	247	13	3040-01-479-1480	188	16
5340-01-478-4149	202	20	5306-01-479-1492	137	2
5340-01-478-4149	203	16	4810-01-479-2466	KITS	56
5340-01-478-4167	202	12	4720-01-479-3975	BULK	85
5340-01-478-4167	203	10	3040-01-479-5023	257	9
5340-01-478-4169	202	19	5365-01-479-5125	243	20
5340-01-478-4169	203	17	5330-01-479-5242	239	10
5340-01-478-4207	202	15	5365-01-479-5551	223	33
5340-01-478-4207	203	15	5365-01-479-5564	219	8
6150-01-478-4782	71	28	2540-01-479-5828	223	10
5340-01-478-4881	125	105	2540-01-479-5829	223	30
5340-01-478-4931	188	8	2540-01-479-5834	227	50
5315-01-478-5977	192	27	3120-01-479-5837	243	11
4730-01-478-5978	125	6	2510-01-479-5839	217	23
5945-01-478-6066	109	10	3040-01-479-5954	243	17
5306-01-478-6261	125	97	4730-01-479-5971	243	9
5305-01-478-6277	116	1	5325-01-479-7717	243	57
5305-01-478-6277	116	4	5310-01-479-7719	243	14
3040-01-478-6446	116	10	5310-01-479-7721	243	14
6145-01-478-6484	BULK	47	5310-01-479-7722	243	14
6145-01-478-6486	BULK	46	5999-01-479-7726	55	17
6145-01-478-6490	BULK	44	5999-01-479-7726	78	13
6145-01-478-6499	BULK	41	2540-01-479-7740	174	4
6145-01-478-6500	BULK	42	5999-01-479-7744	235	28
6145-01-478-6505	BULK	43	5930-01-479-7761	243	6
2510-01-478-7423	52	2	6220-01-479-7778	232	3
6145-01-478-7452	BULK	22	6220-01-479-7790	232	1
6145-01-478-7456	BULK	23	5325-01-479-7826	227	51
6145-01-478-7457	BULK	24	5305-01-479-7857	131	2
6145-01-478-7458	BULK	25	5305-01-479-7857	131	6
6145-01-478-7459	BULK	26	2540-01-479-7911	220	1
6145-01-478-7461	BULK	27	2540-01-479-8237	222	39
6145-01-478-7463	BULK	28	2540-01-479-8237	223	44
6145-01-478-7468	BULK	29	2590-01-479-8243	220	13
6145-01-478-7471	BULK	33	2540-01-479-8251	222	33
6145-01-478-7473	BULK	36	5365-01-479-8252	243	14
6145-01-478-7498	BULK	35	5365-01-479-8271	243	14

CROSS REFERENCE INDEXES
NATIONAL STOCK NUMBER INDEX

STOCK NUMBER	FIGURE NO	ITEM NO	STOCK NUMBER	FIGURE NO	ITEM NO
2510-01-479-8466	222	26	2540-01-480-6672	226	20
2510-01-479-8466	223	3	2540-01-480-6672	227	27
2510-01-479-8466	224	20	2510-01-480-6676	227	32
2510-01-479-8531	223	1	2510-01-480-6815	227	2
5340-01-479-8993	222	38	2510-01-480-6874	226	35
5340-01-479-8993	223	43	5330-01-480-7140	227	7
4730-01-479-9265	157	22	5310-01-480-7141	257	13
3040-01-479-9532	222	35	5330-01-480-7143	227	17
5342-01-480-0092	189	17	2510-01-480-7642	227	6
5342-01-480-0093	189	7	2510-01-480-7890	226	6
3040-01-480-0391	223	37	5975-01-480-7899	230	9
5340-01-480-0797	229	12	2510-01-480-7901	226	8
5340-01-480-0801	229	14	2510-01-480-7906	226	5
5340-01-480-0835	235	23	5330-01-480-7958	KITS	10
5315-01-480-0858	218	5	2510-01-480-8573	226	38
5340-01-480-0860	239	17	5930-01-480-8624	229	25
5340-01-480-0887	220	16	2520-01-480-9675	131	5
5340-01-480-1326	217	15	4320-01-481-0634	8	28
5340-01-480-1358	217	9	5340-01-481-0938	226	36
5340-01-480-1360	217	7	5340-01-481-0938	227	39
5340-01-480-1388	225	9	5340-01-481-0938	227	46
5340-01-480-1395	217	5	5975-01-481-1258	229	30
2520-01-480-2088	243	8	5975-01-481-1260	229	28
5340-01-480-2092	143	9	5640-01-481-1288	226	29
5340-01-480-2164	222	15	5640-01-481-1288	227	35
5340-01-480-2164	223	46	5640-01-481-1289	227	16
5340-01-480-2495	194	14	5640-01-481-1290	226	14
5340-01-480-2500	194	15	5640-01-481-1290	227	21
5975-01-480-2517	239	1	5640-01-481-1292	227	37
5306-01-480-3141	130	1	5640-01-481-1294	226	1
2510-01-480-3641	226	2	5640-01-481-1294	227	3
2510-01-480-3641	227	4	2530-01-481-3232	290	33
5340-01-480-4103	165	8	5315-01-481-3783	241	8
5945-01-480-4393	235	1	5315-01-481-3795	241	7
9390-01-480-4726	226	34	5210-01-481-4860	290	23
9540-01-480-4764	237	6	5210-01-481-4861	290	19
9510-01-480-4768	224	10	5210-01-481-4862	290	21
9510-01-480-4769	216	1	5210-01-481-4863	290	26
5975-01-480-5322	230	15	5310-01-481-5015	223	35
5975-01-480-5326	230	14	5210-01-481-5120	290	27
5975-01-480-5329	230	13	5340-01-481-5524	247	4
5975-01-480-5345	230	3	5120-01-481-6767	290	24
5975-01-480-5420	BULK	87	5120-01-481-6768	290	25
5975-01-480-5666	237	12	2520-01-481-6876	124	22
5975-01-480-5668	229	33	2530-01-481-7145	KITS	31
2540-01-480-5846	226	19	5340-01-481-7214	290	11
2540-01-480-5846	227	26	5310-01-481-7242	112	7
5340-01-480-5866	143	10	7690-01-481-7321	250	11
5330-01-480-6088	227	13	2510-01-481-7651	192	37
2510-01-480-6550	227	11	5365-01-481-7657	223	57
2540-01-480-6671	226	28	2510-01-481-7663	192	14
2540-01-480-6671	227	34	6150-01-481-8088	125	98

CROSS REFERENCE INDEXES
NATIONAL STOCK NUMBER INDEX

STOCK NUMBER	FIGURE NO	ITEM NO	STOCK NUMBER	FIGURE NO	ITEM NO
5305-12-142-5728	185	12	5310-12-196-5989	188	22
5325-12-156-4447	175	22	5310-12-196-5989	189	2
5310-12-162-2131	26	22	5310-12-196-5989	190	2
5310-12-196-5989	26	19	5935-12-308-9107	79	8
5310-12-196-5989	54	105	5310-12-319-0394	71	15
5310-12-196-5989	64	2	5305-12-344-8693	185	16
5310-12-196-5989	81	9	2250-14-804-704	226	37
5310-12-196-5989	185	2	3120-99-730-3539	251	35
5310-12-196-5989	185	2			

CROSS REFERENCE INDEXES
FIGURE AND ITEM NUMBER INDEX

FIGURE NO	ITEM NO	STOCK NUMBER	FSCM	PART NO
BULK	1	5975-00-178-1221	88193	ANSI/UL797
BULK	2	5970-01-013-5831	06090	ATUM-1-1/2-0-4FT
BULK	3	5970-01-422-3579	06090	ATUM-1/2-0-4FT
BULK	4	5970-01-378-3018	06090	ATUM-1/4-0-4FT
BULK	5	4720-01-226-3714	30327	A110
BULK	6	4710-00-060-8280	81346	A269-55GRADETP30 4
BULK	7	4720-01-124-0621	81343	A52426-1K
BULK	8	5330-01-431-7575	0MHJ9	CC3350
BULK	9	4720-01-003-6706	61424	PFT-8B-BLK
BULK	10	5970-01-379-7195	7V059	EPS-300 3/4 BLAC K
BULK	11	4720-01-014-4915	81343	J844TYBSIZE 3/8 BLACK
BULK	12	4720-01-086-8667	78280	LP-3239-120
BULK	13	8315-00-006-9835	81349	MIL-F-21840
BULK	14	4720-00-913-1937	81349	MILH8796
BULK	15		96906	MS20001-9-900
BULK	16	6145-00-926-6300	81349	MW-C6(133)J4
BULK	18	6145-01-229-4134	81349	M16878/14BKE9
BULK	19	6145-01-449-1251	81349	M16878/14BKE90
BULK	20	6145-01-449-1264	81349	M16878/14BKE91
BULK	21	6145-01-449-1272	81349	M16878/14BKE92
BULK	22	6145-01-478-7452	81349	M16878/16-BKE0
BULK	23	6145-01-478-7456	81349	M16878/16-BKE1
BULK	24	6145-01-478-7457	81349	M16878/16-BKE2
BULK	25	6145-01-478-7458	81349	M16878/16-BKE4
BULK	26	6145-01-478-7459	81349	M16878/16-BKE5
BULK	27	6145-01-478-7461	81349	M16878/16-BKE6
BULK	28	6145-01-478-7463	81349	M16878/16-BKE9
BULK	29	6145-01-478-7468	81349	M16878/16-BLE0
BULK	30		81349	M16878/16-BLE1
BULK	31		81349	M16878/16-BLE2
BULK	32		81349	M16878/16-BLE4
BULK	33	6145-01-478-7471	81349	M16878/16-BLE5
BULK	34		81349	M16878/16-BLE9
BULK	35	6145-01-478-7498	81349	M16878/16-BLG6
BULK	36	6145-01-478-7473	81349	M16878/16-BMG0
BULK	37		81349	M16878/16-BMG2
BULK	38		81349	M16878/16-BMG5
BULK	39		81349	M16878/16-BMG6
BULK	40		81349	M16878/16-BMG9
BULK	41	6145-01-478-6499	81349	M16878/16-BPL0
BULK	42	6145-01-478-6500	81349	M16878/16-BPL2
BULK	43	6145-01-478-6505	81349	M16878/16-BPL5
BULK	44	6145-01-478-6490	81349	M16878/16-BPL6
BULK	45		81349	M16878/16-BPL9
BULK	46	6145-01-478-6486	81349	M16878/16-BSL0

CROSS REFERENCE INDEXES
FIGURE AND ITEM NUMBER INDEX

FIGURE NO	ITEM NO	STOCK NUMBER	FSCM	PART NO
BULK	47	6145-01-478-6484	81349	M16878/16-BSL2
BULK	48		81349	M16878/16-BSL6
BULK	49		81349	M16878/16-BSP5
BULK	50		81349	M16878/16-BSP9
BULK	51	6145-01-419-3345	81349	M16878/16BRL0
BULK	52	6145-01-419-3913	81349	M16878/16BUS0
BULK	53	6145-01-460-1673	81349	M16878/16BWT0
BULK	54	4720-01-132-7124	58536	A52426-1C BULK
BULK	55	4720-01-047-9541	81349	M62217/1-12-BULK LG
BULK	56	4720-01-122-9847	58536	A52546-IF BULK
BULK	57	4010-01-026-1855	81349	M83420/4-005
BULK	58	4720-00-443-4746	79470	NT-10004-BLK
BULK	59	4720-01-009-9058	61424	PFT-10B-BLK-100
BULK	60	4720-01-423-2965	77060	R-67587
BULK	61	4720-01-421-9723	77060	R-68234
BULK	62	4720-01-422-0242	77060	R-71305
BULK	63	4720-01-394-8135	81343	SAE J30R2TYPE1-1 /2 IN ID
BULK	64	4720-01-394-8138	81343	SAE J30R2TYPE1-3 /8 IN ID
BULK	65	4720-00-882-1379	81343	SAE100R4-16
BULK	66	5330-01-440-1092	0VXY8	STN2.38X.5
BULK	67	5975-00-178-1218	78799	THINWALL1INCH
BULK	68	5975-00-411-6212	70510	UA1 1-2
BULK	69	5975-00-178-1217	81345	UL 797
BULK	70	9320-00-324-5629	71643	100S
BULK	71		0FW39	12378633-001
BULK	72		0VXY8	12414669-002
BULK	73	9320-01-468-6696	19207	12416417
BULK	74	5330-01-375-2907	0FW39	12417469
BULK	75	5680-01-453-8912	0FW39	12420420-001
BULK	76	5680-01-453-8485	0FW39	12420420-002
BULK	77	5680-01-453-8486	0FW39	12420420-003
BULK	78	2540-01-435-6228	0FW39	12420806-001
BULK	79	2540-01-436-1180	0FW39	12420806-002
BULK	80	4720-01-460-9996	0FW39	12420924-001
BULK	81	4720-01-421-9723	0FW39	12420924-002
BULK	82	4720-01-421-9718	0FW39	12420924-004
BULK	83	4720-01-423-2962	0FW39	12420924-005
BULK	84	4720-01-421-9712	0FW39	12420924-006
BULK	85	4720-01-479-3975	19207	12420924-008
BULK	86		0FW39	12421431
BULK	87	5975-01-480-5420	0FW39	12421663-002
BULK	88	4720-00-622-4743	12204	1315466
BULK	90	4720-00-836-7189	01276	1503-4
BULK	91	4720-00-278-4892	01276	2565-6
BULK	92	4720-00-670-6037	01276	2565-8

CROSS REFERENCE INDEXES
FIGURE AND ITEM NUMBER INDEX

FIGURE NO	ITEM NO	STOCK NUMBER	FSCM	PART NO
BULK	93	4720-00-930-4515	01276	2766-8
BULK	94	4720-00-898-5108	01276	2807-10
BULK	95	4720-00-254-5957	01276	2807-4
BULK	96	4720-00-542-4668	80244	33H581
BULK	97	5975-00-421-1317	70510	34212
BULK	98	5330-01-421-6107	24234	352302
BULK	100	4720-00-913-5910	49185	483666
BULK	101	5975-01-123-8811	93908	49005
BULK	102	5975-00-839-6089	93908	49007
BULK	103	5975-00-204-9190	93908	49008
BULK	104	5975-01-144-1912	93908	49010
BULK	105	5975-01-131-9492	93908	49011
BULK	106	8315-00-935-6762	70898	50-534718-19
BULK	107	5975-00-178-1216	79466	51231
BULK	108	7510-00-157-8614	52152	5453
BULK	109	4130-01-010-9170	07687	6000140-9
BULK	110	5970-00-542-7025	20999	64-1IN
BULK	111	5330-01-257-1709	56329	8543 WITH ADHESI VE
BULK	112	4720-00-809-2428	19207	8711054
KITS	1	5330-01-360-5987	11083	5R9051
KITS	2	5330-01-442-2871	11083	7X2524
KITS	3	2910-01-363-6816	11083	5R9065
KITS	4	5330-01-360-9098	11083	9X8318
KITS	5	5330-01-360-5988	11083	7X2525
KITS	6	5330-01-384-2025	11083	4R9803
KITS	7	5330-01-360-5976	11083	7X2526
KITS	8	5330-01-363-7467	11083	7X2521
KITS	9	5330-01-361-1486	11083	7X2528
KITS	10	5330-01-480-7958	35510	225313S
KITS	11		06721	RN32W
KITS	12		35510	225362S
KITS	13		35510	75249S
KITS	14		35510	78302S
KITS	15		35510	78354S
KITS	16		35510	98401SS
KITS	17	2920-01-087-0997	19207	5705042
KITS	18	5330-01-453-0770	73342	29526899
KITS	19	5330-01-360-5980	73342	29506399
KITS	20	3040-01-408-1012	73342	29513126
KITS	21	5340-01-407-2312	73342	29527692
KITS	22	2520-01-370-1360	78500	KT-16SB
KITS	23	2520-00-388-4197	78500	R279X
KITS	24	2520-00-388-4197	78500	R279X
KITS	25	4730-01-417-3197	06721	DQ-6025
KITS	26		78500	4451
KITS	27	5365-01-390-7141	78500	4714
KITS	28	5365-01-391-2791	78500	4718

CROSS REFERENCE INDEXES
FIGURE AND ITEM NUMBER INDEX

FIGURE NO	ITEM NO	STOCK NUMBER	FSCM	PART NO
KITS	29	2520-01-393-2726	78500	4724
KITS	30	2520-01-391-0775	78500	KIT-4721
KITS	31	2530-01-481-7145	78500	KIT2523
KITS	32	2530-01-361-2346	78500	MPS-4285
KITS	33	5365-01-390-8484	78500	4715
KITS	34	2530-01-394-0392	78500	4725
KITS	35	3120-01-392-2959	78500	4726
KITS	36	2530-01-394-4794	78500	KIT 4727
KITS	37	2530-01-391-3228	78500	MPS4012
KITS	38	2520-01-392-0318	78500	KIT4705
KITS	39	2530-01-391-5859	78500	KIT4706
KITS	40		78500	4451
KITS	41	5365-01-390-7141	78500	4714
KITS	42	5365-01-391-2791	78500	4718
KITS	43	4440-01-337-7324	06721	DQ-6030
KITS	44	2520-01-393-2726	78500	4724
KITS	45	2520-01-391-0775	78500	KIT-4721
KITS	46	2520-01-390-8083	78500	KIT4710
KITS	47	2530-01-361-2346	78500	MPS-4285
KITS	48	5365-01-390-8484	78500	4715
KITS	49	2530-01-394-0392	78500	4725
KITS	50	3120-01-392-2959	78500	4726
KITS	51	2530-01-394-4794	78500	KIT 4727
KITS	52	2530-01-391-3228	78500	MPS4012
KITS	53	2530-01-407-9251	78500	KIT4707
KITS	56	4810-01-479-2466	0PFG7	252956
KITS	57	5330-01-344-2572	0EJ14	9403
KITS	58	2530-01-456-9895	0EJ14	9401
KITS	59	5330-01-344-2573	0EJ14	9638
KITS	60	2590-01-374-2510	0EJ14	9402
1	1	2815-01-419-0222	0FW39	12414398-003
2	1	2510-01-389-9627	19207	12414289-001
2	2	5305-01-362-9796	19207	12414566-001
2	3	5340-01-423-2345	0FW39	12420840-001
2	4	5305-01-374-1087	19207	12414307-194
2	5	2510-01-374-2429	19207	12414285
2	6	5342-01-382-5021	81860	26112
2	7	5306-01-379-5092	19207	12419221
2	8	5310-01-420-7615	19207	12419222
2	9	5310-01-369-3338	19207	12414308-021
2	10	5306-01-330-8490	19207	12414307-037
2	11	5306-01-387-8001	19207	12414307-087
2	12	5310-01-369-3337	19207	12414308-018
2	13	5365-01-375-2172	19207	12414665
2	14	5306-01-369-8193	19207	12414307-078
2	15	5306-01-381-9941	19207	12414307-079
2	16	2510-01-390-1448	19207	12414290-001
3	1	5306-01-360-1634	11083	8T4136

CROSS REFERENCE INDEXES
FIGURE AND ITEM NUMBER INDEX

FIGURE NO	ITEM NO	STOCK NUMBER	FSCM	PART NO
3	2	5310-01-352-2753	11083	8T4121
3	3	5340-01-360-1750	11083	4R9234
3	4	5340-01-440-6733	19207	12421149
3	5	5305-01-362-9795	19207	12414566-002
3	6	2510-01-365-8977	19207	12414287
3	7	5340-01-360-1701	11083	4R9233
3	8	2590-01-363-7325	19207	12414286
3	9	5305-01-362-9796	19207	12414566-001
3	10	5340-01-365-8143	0FW39	12414432
3	11	5305-01-299-4602	64678	000933 006058
3	12	5310-01-115-0762	19200	12524631-1
3	13	5340-00-809-1500	96906	MS21333-107
3	14	5310-01-342-2739	15526	DIN 934 ST M6
3	15	5306-01-264-6360	15526	DIN933-M10X20-8. 8-A4C
3	16	2510-01-364-5702	19207	12414401
4	1	5365-01-360-1034	11083	8T3282
4	2	5305-01-360-9088	11083	8T0657
4	3	5305-01-360-1989	11083	8T5030
4	4	5330-00-613-6500	11083	1J9671
4	5	5365-01-035-4899	11083	9S8003
4	6	5340-00-410-6762	11083	2M6471
4	7	2815-01-434-5169	11083	115-4165
4	8		11083	115-4107
4	9	5330-01-360-7172	11083	4P6930
5	1	3120-01-350-6845	11083	1W8407
5	2	2815-01-434-5170	11083	129-1095
5	3	5340-00-410-6762	11083	2M6471
5	4	5342-00-007-6350	11083	3H5552
5	5	4730-01-064-3790	11083	9S8008
5	6	5331-00-944-8281	11083	3D2824
5	7	5306-01-360-1632	11083	8T0293
5	8	5310-00-362-7988	11083	6F7062
5	9	3130-01-360-7564	11083	7E2968
5	10	5310-01-095-4631	11083	5P8247
5	11	5306-01-360-1633	11083	9X8916
5	12	2530-01-062-5318	11083	9S8006
5	13	5330-00-939-0687	11083	2M9780
5	14	5305-01-360-1009	11083	6V3940
5	15	4710-01-361-0817	11083	4P5651
5	16	5315-01-360-6728	11083	7N5683
5	17	5315-01-188-1865	11083	6V3538
6	1	3120-01-360-5294	11083	7C6969
6	1	3120-01-360-5297	11083	7C6967
6	1	3120-01-360-5295	11083	7C6970
6	1	3120-01-360-5296	11083	7C6966
6	1	3120-01-399-1541	11083	107-7602
6	2	3120-01-360-5293	11083	1011530

CROSS REFERENCE INDEXES
FIGURE AND ITEM NUMBER INDEX

FIGURE NO	ITEM NO	STOCK NUMBER	FSCM	PART NO
6	2	3120-01-360-5299	11083	7C6974
6	2	3120-01-360-5956	11081	1450171
6	2	3120-01-360-5300	11083	1450165
6	2	3120-01-360-5957	11083	1450163
6	3	3120-01-361-1158	11081	1450162
6	3	3120-01-361-3151	11081	1450170
6	3	3120-01-361-1157	11083	7C6964
6	3	3120-01-361-1159	11083	7C6962
6	3	3120-01-360-5291	11083	7W9414
6	4	2815-01-399-0833	11083	105-1725
6	5	5315-00-616-5525	80205	MS35756-9
6	6	3020-01-360-6390	11083	2W8147
6	7	5330-01-360-9023	11083	4R8831
6	8	5330-01-469-7592	11083	4R9999
6	9	5330-01-361-1456	11083	115-4109
7	1	3020-01-384-6236	11083	7W3773
7	2	3040-01-361-2508	11083	2W7381
7	3	5305-01-360-0999	11083	8T3666
7	4	3020-01-360-6543	11083	4R8832
7	5	2815-01-385-4719	11083	7C8444
7	6	2815-01-388-0665	11083	4R8939
7	7	5310-01-165-2482	11083	3V2431
7	8	5306-01-360-0932	11083	8T4186
7	9	5305-01-360-1001	11083	6V8336
7	10	5310-01-372-5685	81349	MIL-W-70342/4
7	11	5305-01-140-2490	05824	M10X1.5X30 DIN93 3 ST
7	12	5310-01-363-0740	0FW39	12414473-014
7	13	3020-01-365-3053	0FW39	12420812
7	14	2920-01-363-2525	19207	12414377
7	15	5305-01-071-7162	15526	933-M16X50
7	16	5342-01-362-6229	19207	12414374
8	1	5365-00-763-0120	11083	9S4185
8	2	5340-01-360-1691	11083	9S4182
8	3	5330-01-049-1292	02697	3-904N552-90
8	4		11083	7X7730
8	5	5305-01-360-1996	11083	8T4196
8	6	5305-01-360-0952	11083	7X3347
8	7	5305-01-360-1011	11083	8T7547
8	8	5330-01-061-8003	11083	3N4087
8	9	5310-01-359-8806	11083	8T4224
8	10	5306-01-360-0927	11083	8T4189
8	11	4730-00-427-5121	01276	2082-6B
8	12	5340-01-469-9622	11083	160-0188
8	13	2815-01-470-6174	11083	160-5142
8	14	3040-01-361-0760	73342	29503046
8	15	3020-01-361-5691	73342	29503042
8	16	3020-01-388-4633	73342	29503043

CROSS REFERENCE INDEXES
FIGURE AND ITEM NUMBER INDEX

FIGURE NO	ITEM NO	STOCK NUMBER	FSCM	PART NO
8	17	5365-01-360-1998	73342	29503045
8	18	5365-01-360-1998	73342	29503045
8	19	5365-01-360-2007	73342	29503797
8	20	5305-01-157-1391	56161	10501611
8	21	2520-01-360-6311	73342	29503525
8	22	5305-01-360-2038	73342	11505232
8	23	5330-01-329-9093	97907	6776456
8	24	3040-01-424-5401	73342	29523709
8	25	5305-01-424-0075	73342	11515393
8	26		73342	29527691
8	27		73342	29527690
8	28	4320-01-481-0634	73342	29523128
8	29		73342	29511624
8	30	5310-00-274-8041	27618	12084P11
9	1	2815-01-361-2288	11083	4P1806
9	2	2815-01-361-3931	11083	4P1807
9	3	2815-01-432-0183	11083	107-7548
9	4	2815-01-361-6202	11083	6I4248
9	5	2815-01-360-6535	11083	2W9128
9	6	3120-01-360-5287	11083	2W0027
9	7	5306-01-205-5360	11083	9N3832
9	8	5310-00-155-5084	11083	9L7669
9	9	3120-01-360-5289	11083	7C6976
9	9	3120-01-360-5290	11083	7C6977
9	9	3120-01-360-5288	11083	7W9415
9	10	2815-01-361-2293	11083	7C3901
9	11	5325-01-360-0956	11083	7C0111
9	12	2815-01-361-2838	11083	1077791
10	1	5305-01-360-1990	11083	6V3822
10	2	3020-01-361-2409	11083	2W8476
10	3	3120-01-360-5285	11083	2W7566
10	4	3040-01-361-2505	11083	2W7565
10	5	5365-01-360-1035	11083	7W9737
10	6	3120-01-360-5286	11083	7W9930
10	7	3020-01-361-2410	11083	7W9740
10	8	5310-01-359-8807	11083	7W9738
10	9	5305-01-360-1991	11083	9X2305
11	1	5305-01-360-1009	11083	6V3940
11	2	3040-01-361-2509	11083	107-7694
11	3	2815-01-360-6339	11083	7W5426
11	4	5315-00-616-5525	80205	MS35756-9
11	5	3020-01-360-6389	11083	7W4070
11	6	3120-01-360-7529	11083	2W7213
11	7	3120-01-361-1161	11083	2W7211
12	1	5305-01-360-1000	11083	8T0100
12	2	5340-01-471-5668	11083	106-7920
12	3	5305-01-360-1002	11083	6V3918
12	4	5310-00-432-4064	11083	9M1974

CROSS REFERENCE INDEXES
FIGURE AND ITEM NUMBER INDEX

FIGURE NO	ITEM NO	STOCK NUMBER	FSCM	PART NO
12	5	3040-01-361-0615	11083	7E6366
12	6	5310-01-098-0624	11083	5P8245
12	7	5305-01-360-1001	11083	6V8336
12	8	5330-01-360-5929	11083	7W6552
12	9	5306-01-360-0931	11083	6V5217
12	10	5306-01-360-0929	11083	6V2317
12	11	5306-01-360-0931	11083	6V5217
12	12	5310-00-432-4064	11083	9M1974
12	13	5306-01-360-0928	11083	8T4137
12	14	5310-01-352-2753	11083	8T4121
12	15	2815-01-360-7980	11083	7W3871
12	16	2815-01-360-2429	11083	7W9395
12	17	5340-01-360-1221	11083	4W8339
12	18	5331-00-038-4327	11083	4F9653
12	19	5340-01-360-1885	11083	7W3872
12	20	5365-01-360-0975	11083	392281
12	21	5305-01-360-1002	11083	6V3918
12	22		11083	4Y9652
12	23	5330-01-360-5927	11083	7W2426
12	24	5340-01-360-1220	11083	2W6544
12	25	5310-01-359-8806	11083	8T4224
12	26	5306-01-360-0927	11083	8T4189
12	27	5305-01-360-0990	11083	8T8442
12	28	2815-01-360-6352	11081	1468147
12	29	2815-01-360-4450	11083	7E6794
12	30	3040-01-429-0821	11083	4P-7738
12	31	5365-01-360-0974	11083	7W4069
12	32	4730-00-177-6166	81343	4-4-4 140424C
12	33	4730-00-089-2515	11083	5M6213
12	34	5306-01-360-0930	11083	7X0818
12	35	5340-01-360-1691	11083	9S4182
12	36	5330-01-049-1292	02697	3-904N552-90
12	37	4730-01-360-4242	11083	4P5153
12	38	5331-00-118-6559	11083	4F9029
13	1	5306-01-433-4753	11083	6V2315
13	2	5310-01-051-2360	11083	5P0537
13	3	2815-01-434-5171	11083	119-2960
13	4	5330-01-424-7905	11083	119-2940
14	1	2815-01-398-9928	11083	107-7722
14	2	2815-01-361-2394	11083	6I0924
14	3	5310-01-359-9329	11083	2Y5829
14	4	2815-01-362-5763	11083	9Y4973
14	5	2815-01-434-5168	11083	105-1776
14	6	5310-01-359-9328	11083	7W4117
14	7	2815-01-407-5718	11083	9Y8534
14	8	5325-01-360-0955	11083	7W3983
14	9	2815-01-360-4711	11083	9Y1582
14	10	2815-01-361-8317	11083	9Y4832

CROSS REFERENCE INDEXES
FIGURE AND ITEM NUMBER INDEX

FIGURE NO	ITEM NO	STOCK NUMBER	FSCM	PART NO
14	11	3040-01-361-2502	11083	4P7792
15	1	2815-01-361-8316	11083	1W2715
15	2	4810-01-360-2415	11083	7E7779
15	3	5360-01-359-7943	11083	7C4273
15	4		11083	119-3036
15	5	2815-01-361-8313	11083	9Y8848
15	6	5305-01-360-1007	11083	6V5223
15	7	5305-01-360-1010	11083	9X6005
15	8	5340-01-360-1793	11083	7E5984
15	9	2815-01-362-1159	11083	119-3061
15	10	2815-01-388-4658	11083	6I1241
15	11	2815-01-360-5538	11083	4P8577
15	12	2815-01-424-6156	11083	105-1779
15	13	2815-01-361-8177	11083	7W8064
15	14	4820-01-360-4399	11083	1W2713
15	15	4820-01-360-4400	11083	7W8065
16	1	5305-01-360-1006	11083	6V5218
16	2	5310-00-432-4064	11083	9M1974
16	3	5330-00-105-0339	11083	1S7057
16	4	4710-01-361-2531	11083	4P2907
16	5	5331-00-579-6495	35510	Z053-074979
16	6	4730-01-360-4146	11083	6V8724
16	7	5331-01-333-6444	11083	3J1907
16	8	5330-01-360-5937	11083	7C1160
16	9	2930-01-398-2009	11083	7W5903
16	10	5340-01-343-6678	11083	5P8196
16	11	5330-00-939-0687	11083	2M9780
16	12	5360-00-175-2701	11083	9L9188
16	13	4820-01-284-5435	11083	7C1493
16	14	2930-01-398-8321	11083	180-6502
16	15	5305-01-360-1008	11083	8T0276
16	16	5331-00-948-6482	11083	3K0360
16	17	4730-01-168-1050	11083	307947
16	18	4730-00-706-8711	96906	MS51534A6-4
16	19	5330-01-360-5938	11083	7E9817
16	20	5331-00-914-5821	11083	8M4445
17	1	4320-01-360-9221	11083	119-2924
17	2	5310-01-360-0983	11083	6V5839
17	3	5305-01-360-1995	11083	6V5815
17	4	5305-01-360-1707	11083	6V5215
17	5	2815-01-453-5749	11083	146-7477
17	6	4730-01-360-4160	11083	9X2230
17	7	5330-00-973-8301	78640	8L2786
17	8	5365-01-036-0010	11083	9S8004
17	9	5331-01-333-6444	11083	3J1907
17	10	5330-01-360-5939	11083	1154202
18	1	5330-00-385-7587	11083	3P1156
18	2	5305-01-360-1009	11083	6V3940

CROSS REFERENCE INDEXES
FIGURE AND ITEM NUMBER INDEX

FIGURE NO	ITEM NO	STOCK NUMBER	FSCM	PART NO
18	3	5310-00-432-4064	11083	9M1974
18	4	5330-01-360-7173	11083	7W5340
18	5	4710-01-371-1511	11083	9Y9854
18	6	5305-01-360-1994	11083	6V4248
18	7	5310-01-360-0983	11083	6V5839
18	8	4730-01-361-2266	11083	4W2232
19	1	4720-01-469-9208	0FW39	12418004-002
19	2	4730-00-052-7673	79470	C5924X4
19	3	5340-01-374-0422	19207	12418005
19	4	4820-01-374-2819	0FW39	12414643
20	1	4330-01-384-6317	11083	7W9028
20	2	4820-01-284-5435	11083	7C1493
20	3	5360-00-175-2701	11083	9L9188
20	4	5330-00-939-0687	11083	2M9780
20	5	5340-01-343-6678	11083	5P8196
20	6	5310-00-432-4064	11083	9M1974
20	7	5306-01-360-0929	11083	6V2317
20	8	5305-01-360-1993	11083	6V5219
20	9	2940-00-029-0388	11083	1R0739
20	10	5331-00-291-9572	11083	5F9657
21	1	5310-00-432-4064	11083	9M1974
21	2	5305-01-360-1009	11083	6V3940
21	3	4710-01-361-0816	11083	4R9237
21	4	6680-01-433-1894	11083	109-2988
21	5	4710-01-361-2532	11083	5R8833
21	6	5330-01-360-5936	11083	7C0358
21	7	5310-01-155-1911	34914	990 3861
21	8	5310-01-369-3332	19207	12414315-006
21	9	5340-01-384-0746	19207	12414461
21	10	5342-01-383-9581	01943	EXP25359
21	11	3120-01-369-6733	19207	12417700
21	12	5340-01-377-0876	19207	12419117
21	13	5306-01-266-7779	81495	071 408 32
21	14	5305-01-441-3346	19207	12414419-097
21	15	4730-00-908-3193	66295	WWD48-58H
21	16		19207	12418460-001
21	17	4710-01-423-4906	19207	12420425
21	17	4710-01-384-6214	19207	12414442
21	18	5340-01-148-6673	11083	1S2563
22	1	5330-00-828-8639	11083	4L9564
22	2	2815-01-298-5347	18265	BAS02-0072
22	3	5310-01-415-1603	11083	9N0869
22	4	5305-01-360-1992	11083	6V3821
22	5	5342-01-165-5721	11083	9M2904
22	6	4720-01-361-2539	11083	7C0952
23	1	5330-01-360-5934	11083	4P1624
23	2	5330-01-360-5932	11083	4P1623
23	3	5310-00-470-5567	11083	8M9024

CROSS REFERENCE INDEXES
FIGURE AND ITEM NUMBER INDEX

FIGURE NO	ITEM NO	STOCK NUMBER	FSCM	PART NO
23	4	5305-01-360-1000	11083	8T0100
23	5	5305-01-360-1006	11083	6V5218
23	6	5310-00-432-4064	11083	9M1974
23	7	5330-01-360-5933	11083	113-6250
23	8	2815-01-360-2467	11083	7E9314
23	9	5305-01-360-1005	11083	5P8347
23	10	5331-00-948-6482	11083	3K0360
23	11	5365-01-031-8183	19207	11621436-3
23	12	5305-01-360-1007	11083	6V5223
23	13	5305-01-384-9164	11083	6V8213
23	14	4730-01-361-2265	11083	4P2901
23	15	5305-01-360-1008	11083	8T0276
23	16	2990-01-361-2372	11083	4P1847
24	1	5330-01-424-3523	63045	GX-11479-26
24	2	2815-01-361-6526	11083	100-6599
24	3	5307-01-360-0988	11083	8T7044
24	4	5325-01-360-0954	11083	6I3033
24	5	5305-01-360-1003	11083	8T5035
24	6	5325-01-360-0953	11083	6I3035
25	1	2910-01-361-2368	11083	4P2995
25	2	5330-01-066-0673	11083	1P8116
25	3	5330-01-348-2720	11083	114-8718
25	4	5331-01-360-6012	11083	125-8274
25	5	5305-01-360-0990	11083	8T8442
25	6	5310-01-439-0845	11083	9X8267
26	1	2940-01-417-2755	18265	GSH001725
26	2	4730-01-081-6467	18265	P128160
26	3	2815-01-445-7004	19207	12421380
26	4	5340-01-453-1455	19207	12421379-001
26	5	5310-00-857-5557	96906	MS21045L4
26	6	2940-01-370-1548	18265	STB140202REV14
26	6		18265	STB140202REV15
26	7	5315-01-370-7199	18265	P10-9281
26	8	2990-01-385-5730	18265	P10-9270
26	9	5330-01-370-0662	18265	P11-3550
26	10	4730-01-071-2859	81343	2-2 140138C
26	11	2940-01-393-0970	18265	P530245
26	12	5340-01-398-2818	18265	P530946
26	13	5342-01-369-3441	18265	P52-7751
26	14		0FW39	P539693
26	15	5340-01-371-0943	18265	P530288
26	16	5330-00-477-0338	18265	P01-6972
26	17	2940-01-361-2407	18265	P52-7750
26	18	5305-01-006-2053	96906	MS51849-75
26	19	5310-12-196-5989	D8286	DIN9021-5,3-100H V-C-B3B
26	20	5306-01-266-7779	81495	071 408 32
26	21	5310-01-155-1911	34914	990 3861

CROSS REFERENCE INDEXES
FIGURE AND ITEM NUMBER INDEX

FIGURE NO	ITEM NO	STOCK NUMBER	FSCM	PART NO
26	22	5310-12-162-2131	D8286	DIN128A-8FST
26	23	5310-01-160-2032	1FH08	DIN555M8
26	24	4720-01-363-2320	19207	12414502
26	25	4730-00-908-6294	75160	C16054
26	26	4710-01-383-5064	19207	12414636
26	27	4730-00-908-3194	96906	MS35842-11
26	28	4720-01-444-9494	19207	12419827
26	29	2940-01-442-7349	18265	P530414
26	30	4730-00-908-6294	75160	C16054
26	31	4730-00-908-6293	06481	T-218758
26	32	4720-01-440-7367	18265	P5539
26	32	4720-01-439-5076	18265	P5540
26	33	4720-01-375-3594	59150	1775-822
26	34	2920-01-390-3590	59150	1675-013
26	35	5306-01-369-8191	0FW39	12414307-063
26	36	5342-01-372-5619	81860	25922
26	37	5310-01-363-0740	0FW39	12414473-014
26	38	5305-01-389-1253	19207	12414419-109
26	38	5305-01-166-0613	56161	10503777
26	39	5306-01-377-0852	19207	12414307-050
26	40	5310-01-369-9522	19207	12414308-019
26	41	5310-01-381-9849	19207	12414308-020
26	41	5310-01-381-9849	19207	12414308-020
26	42	5340-01-389-2419	19207	12420422
26	43	4710-01-370-5542	18265	P530516
26	44	4730-00-909-8627	01276	FF9311-36
26	45	4720-01-439-5078	0TE27	AD1698-8-84-8
26	46	4720-01-439-5075	18265	P535538
26	46	4720-01-450-6129	18265	P535537
26	47	5340-01-440-7686	19207	12421150
26	48	5305-01-268-3656	15526	DIN933-M6X16-8.8 -A4C
26	49	5310-01-381-9819	19207	12414308-002
26	50	5306-01-377-0771	19207	12414307-049
26	51	5340-01-441-1014	0FW39	12420847
26	52	5310-01-384-0162	19207	12414560-014
26	53	4710-01-439-9712	19207	12421153
26	54	5340-01-445-4694	18076	S630H-36
27	1	5330-01-360-5940	11083	7C7431
27	2	4730-01-360-4179	11083	9X6620
27	3	2950-01-361-3182	11083	4R9147
27	4	5330-01-360-5935	11083	7W2398
27	5	4710-01-361-2530	11083	7C3760
27	6	5330-00-847-4351	11083	9M4849
27	7	5305-01-360-1000	11083	8T0100
27	8	5331-00-562-1073	11083	4F7391
27	9	4730-01-361-5683	11083	4P4014
27	10	5305-01-360-1009	11083	6V3940

CROSS REFERENCE INDEXES
FIGURE AND ITEM NUMBER INDEX

FIGURE NO	ITEM NO	STOCK NUMBER	FSCM	PART NO
27	11	5310-00-432-4064	11083	9M1974
27	12	5305-01-360-1703	11083	8T4200
27	13	5310-01-359-8806	11083	8T4224
27	14	2835-01-362-4442	11083	4P2949
28	1	2930-01-370-0240	0CVH3	485630-0001
28	2	2805-01-418-2057	19207	12420535
28	3	4730-01-329-9147	7Z588	CT 350L
28	4	4720-01-363-8971	49058	12414686
28	5	4710-01-370-1139	19207	12421784
28	6	4730-01-207-5985	7Z588	CT-300LB
28	7	4720-01-370-5417	0FW39	12417310-002
28	8	2540-01-454-8695	19207	12421169-003
28	9	4730-01-329-9151	7Z588	CT 250L
28	10	4720-01-370-0263	0FW39	12414424
28	11	5310-01-381-9830	19207	12414308-017
28	12	5340-01-426-7635	19207	12421179-001
28	13	2540-01-454-8698	19207	12421169-004
28	14	5340-01-430-2354	19207	12421172-001
28	15	5306-01-374-1078	19207	12414307-023
28	16	4730-01-213-7733	24617	444626
28	17	4720-01-370-2999	16632	STE1002
28	18	5306-01-330-8490	19207	12414307-037
29	1	5331-01-333-6444	11083	3J1907
29	2	4730-01-360-4146	11083	6V8724
29	3	5331-00-579-6495	35510	Z053-074979
29	4	4710-01-361-3983	11083	7W0183
29	5	5340-00-426-4794	11083	9S1350
29	6	5305-01-360-1703	11083	8T4200
29	7	5310-01-359-8806	11083	8T4224
29	8	4730-01-360-4197	11083	7X2459
29	9	5365-00-411-4584	11083	9S4191
29	10	4730-01-389-9628	0TE27	6405-6-4
29	11	4730-01-177-4734	81343	4 130109AC
29	12	4730-00-143-3941	96906	MS51527A6
29	13	5331-00-804-5695	02697	3-906N552-90
29	14	4730-01-334-5710	81343	6-6 070120C
29	15	5331-00-804-5695	02697	3-906N552-90
29	16	4720-01-363-2245	01276	2556-06-0272
29	17	4820-01-360-2394	11083	8T0151
29	18	5360-01-280-7446	11083	3N3252
29	19	4820-01-360-2395	11083	7E5189
29	20	5331-01-335-0042	11083	5P7813
29	21	5310-00-470-5567	11083	8M9024
29	22	5305-01-360-1704	11083	6V6317
29	23	4730-01-411-7545	11083	6V9850
29	24	4710-01-361-2533	11083	1154232
29	25	5331-00-339-6224	11083	5F7054
29	26	4720-01-361-0505	11083	7E5190

CROSS REFERENCE INDEXES
FIGURE AND ITEM NUMBER INDEX

FIGURE NO	ITEM NO	STOCK NUMBER	FSCM	PART NO
29	27	5330-01-049-1292	02697	3-904N552-90
29	28	4730-01-360-9109	11083	6V8647
29	29	5331-00-855-8059	11083	4J5477
29	30	5305-01-360-1011	11083	8T7547
29	31	5310-00-432-4064	11083	9M1974
29	32	5340-00-426-4803	11083	8M2772
29	33	4710-01-361-3984	11083	1077749
29	34	4730-01-360-9206	11083	6V8628
29	35	4710-01-361-2534	11083	7W0367
30	1	5306-01-372-0786	19207	12414307-138
30	2	5340-01-371-9405	19207	12417640
30	3	5306-01-372-0787	19207	12414307-143
30	4	5306-01-390-1141	19207	12414307-150
30	5	5310-01-239-7188	64678	007349010003
30	6	5340-01-439-0843	01276	900729-001
30	7	5340-01-381-3940	19207	12417346
30	8	5325-00-074-3301	96906	MS21266-2N
30	9	5305-01-140-2490	05824	M10X1.5X30 DIN93 3 ST
30	10	5310-01-369-9522	19207	12414308-019
30	11	5306-01-389-0093	19207	12414307-092
30	12	6680-01-454-7189	0B8Y6	9604925-005
30	13	5330-01-429-3089	0B8Y6	9605045-001
30	14	5305-00-954-8153	80205	MS35215-60
30	15	5340-01-372-5127	0FW39	12378865-001
30	16	5340-01-393-0789	98624	A1393M
30	17	4730-00-833-4613	81343	6-6 070202BA
30	18	4720-01-372-4877	19207	12418124-002
30	19	4720-01-372-4876	0FW39	12418124-001
30	20		81349	M13444T1.250
30	21	4730-01-377-6820	0TE27	7207-86552
30	22	2910-01-372-1552	98624	SS5219
30	23	5340-01-412-9724	98624	OS6207
30	24	5331-00-808-0794	96906	MS28778-8
30	25	4730-00-014-4027	79470	3152X8
30	26	4730-00-202-9390	81343	4 130109AB
30	27	4710-01-422-5575	98624	266AH
30	28	4820-01-393-4532	51377	A1386H
30	29	5310-01-369-6706	19207	12414308-025
30	30	5310-00-834-8732	96906	MS35691-33
30	31	2590-01-372-6500	98624	SS5756
30	32		19207	12414669-002X416
30	33		0FW39	12414669-001X235
31	1	2910-01-361-5154	11083	4R9036
31	2	5325-00-682-1762	96906	MS16633-1031
31	3	4820-01-430-3427	11083	7W7383
31	4	5331-01-333-6444	11083	3J1907
31	5	2810-01-429-0921	11083	4P3953

CROSS REFERENCE INDEXES
FIGURE AND ITEM NUMBER INDEX

FIGURE NO	ITEM NO	STOCK NUMBER	FSCM	PART NO
31	6	5330-00-498-2906	58312	4D9986-00
31	7		11083	7W5615
31	8		11083	7C5294
31	9	5306-01-411-5012	11083	8C6364
31	10	5340-01-408-8527	11083	4P4224
31	11	3040-01-413-4020	11083	7E0156
31	12	3040-01-429-7904	11083	7C8854
31	13	4730-01-417-4887	11083	7E9898
31	14	5330-01-360-5942	11083	7E0844
31	15	4730-01-360-2372	11083	9Y5295
31	16	5340-01-360-1725	11083	7C3839
31	17	5331-00-865-0404	11083	6F6673
31	18	5310-00-913-7020	11083	6V8187
31	19	5310-01-415-1606	11083	9X8256
31	20	5315-01-434-3300	11083	7E8445
31	21	5310-00-841-2576	96906	MS25440-4
31	22	5306-01-181-7849	11083	5C9553
31	23	5306-01-413-7704	11083	7X2537
31	24	5310-01-433-5837	11083	7X0579
31	25	5365-01-433-8407	11083	4P2987
31	26	3040-01-434-8709	11083	1158543
31	27	3040-01-434-8708	11083	4P7596
31	28	5305-01-360-1696	11083	6V5683
31	29	5340-01-438-4209	11083	4W6010
31	30	5305-01-360-1006	11083	6V5218
31	31	5310-00-432-4064	11083	9M1974
31	32	5340-01-360-1885	11083	7W3872
31	33	5331-01-336-8776	11083	1T1068
32	1	5305-01-360-1696	11083	6V5683
32	2	5340-01-438-3539	11083	102-7459
33	1	5330-01-360-5941	11083	7C1159
33	2	5365-00-411-4584	11083	9S4191
33	3	5331-01-333-6444	11083	3J1907
33	4	2910-01-388-5518	11083	4W5158
33	5	5310-00-432-4064	11083	9M1974
33	6	5305-01-360-1706	11083	6V9607
33	7	2910-01-363-3089	11083	7E9763
33	8	5305-01-360-1006	11083	6V5218
34	1	2910-01-361-8229	55752	445R-SS-01
34	2	5331-01-416-8898	55752	43506
34	3	4730-01-445-2355	55752	RK 11-1679
34	4		55752	RK22140
34	5	2910-01-360-6366	55752	R22146
34	6	5331-01-463-9549	55752	22333
34	7	2910-01-418-7593	55752	RK22141
34	8	5355-01-364-8643	55752	21104
34	9		81349	M13444T1.375X24
34	10	4730-00-908-3195	81343	SAE J1508-06

CROSS REFERENCE INDEXES
FIGURE AND ITEM NUMBER INDEX

FIGURE NO	ITEM NO	STOCK NUMBER	FSCM	PART NO
34	11	5305-01-274-1264	15526	DIN933-M10X35-8. 8-A4C
34	12	5310-01-363-0740	0FW39	12414473-014
35	1		78280	LP-3239-914.5
35	2	4730-00-278-6242	81343	2-2-2 060401BA
35	3		78280	LP-3239-152.4
35	4	2910-01-190-4206	61112	QA-3-1TC
35	5	4730-01-389-9629	78280	QS-1428
35	6	5331-00-167-5173	81349	M83248-2-908
35	7	4730-01-412-5193	78280	LP1698CT
35	8	5306-01-374-1078	19207	12414307-023
35	9	5330-01-058-3788	61112	QS-1181
35	10	2910-00-646-9727	78280	LP-535
35	11	5340-01-128-9558	19207	12277381
35	12	5310-01-100-5199	96906	MS35426-27
35	13	5306-01-384-3431	19207	12414307-024
35	14	5310-01-381-9830	19207	12414308-017
35	15	5310-01-442-1717	19207	12414560-021
35	16	4810-01-442-8695	78280	QS5-5CTP
36	1	5340-01-423-1002	0FW39	12420562
36	2	5355-01-376-3674	0FW39	12417587
36	3	5330-01-407-0494	19207	12417872
36	4	5310-01-406-6326	19207	12417503
36	5	5310-01-363-0740	0FW39	12414473-014
36	6	5310-01-365-7236	19207	12414315-009
36	7	3040-01-437-8112	0FW39	12420564
36	8	3120-01-446-3378	09455	CJM-1020
36	9	5307-01-388-0489	19207	12420084-003
36	10	5325-01-445-0408	19207	12420086-002
36	11	2530-01-384-0805	19207	12420085-002
36	12	2540-01-375-8121	0FW39	12417519
36	13	5305-01-268-3656	15526	DIN933-M6X16-8.8 -A4C
36	14	5310-01-374-4517	19207	12414559-021
36	15	2590-01-419-2991	0FW39	12420561
36	16	3040-01-375-8191	0FW39	12417461
36	17	5310-01-370-7447	19207	12414474-010
36	18	5306-01-424-0079	0FW39	12420558
36	19	5325-00-405-5649	15526	8MMDIN6799
36	20	5340-01-269-1361	11862	15567924
36	21	5306-01-360-1939	73342	9425115
36	22	5340-01-360-1066	73342	29500824
36	23	3040-01-362-1951	73342	29507766
36	24	5340-01-438-7231	19207	12420560
36	25	5305-01-178-7349	56161	10503805
36	26	5310-01-115-0762	19200	12524631-1
36	27	5360-01-453-0596	24617	15961524
36	28	5360-01-453-0521	24617	15961525

CROSS REFERENCE INDEXES
FIGURE AND ITEM NUMBER INDEX

FIGURE NO	ITEM NO	STOCK NUMBER	FSCM	PART NO
36	29	5315-00-815-1405	80205	MS24665-151
36	30	3040-01-361-0758	73342	29503631
36	31	5310-01-370-7447	19207	12414474-010
36	32	5306-01-270-4217	81495	071 410 36
36	33	5340-01-440-1540	19207	12420742
36	34	5305-01-268-3656	15526	DIN933-M6X16-8.8 -A4C
37	1	2990-01-387-9524	19207	12419232
37	2	2990-01-407-9264	0FW39	12419231
37	3	5310-01-160-2032	1FH08	DIN555M8
37	4	5310-01-155-1911	34914	990 3861
37	5		0FW39	12419803-001X
37	6		0FW39	12419803-002X
37	7	5305-01-394-9284	19207	12414419-106
38	1	5306-01-369-0765	19207	12414307-064
38	2	5340-01-416-9967	19207	12419904-001
38	3	2990-01-372-5033	0FW39	12414610-004
38	4	5340-01-465-3843	19207	12420692-001
38	5	5342-01-386-8163	18265	P20-6606
38	6	5310-00-208-4023	96906	MS20500-524
38	7	5310-01-369-9522	19207	12414308-019
38	8	5340-01-369-5039	0FW39	12418228-001
38	9	2990-01-363-2469	0FW39	12414572-004
39	1	5306-01-369-0765	19207	12414307-064
39	2	2990-01-375-8110	0FW39	12414630
39	3	5310-01-369-9522	19207	12414308-019
39	4	5340-01-369-5039	0FW39	12418228-001
39	5	4310-01-454-4334	0FW39	12420423-001
39	6	2540-01-460-7210	19207	12414609-001
39	7	2990-01-454-4337	0FW39	12414611-001
39	8	5342-01-386-8163	18265	P20-6606
39	9	5310-00-208-4023	96906	MS20500-524
40	1	2990-01-387-7205	0FW39	12414627-003
40	2	5325-01-440-2178	19207	12421402
40	3	5305-01-363-0703	19207	12414475-131
40	4	5365-01-436-8308	19207	12417948-004
40	5	5306-01-369-0765	19207	12414307-064
40	6		0FW39	12414629-005
40	7	5310-01-369-9522	19207	12414308-019
40	8	5310-01-365-7236	19207	12414315-009
40	9	5310-01-368-8667	19207	12414315-011
40	10	2990-01-387-7201	19207	12419283
40	11	5305-01-387-6177	19207	12414419-136
40	12	5310-01-381-9830	19207	12414308-017
40	13	5306-01-374-1078	19207	12414307-023
41	1	5340-01-467-2700	0FW39	12421379-006
41	2	5310-00-857-5559	96906	MS21045L5
41	3	4720-01-370-2819	16632	FLX550002028800

CROSS REFERENCE INDEXES
FIGURE AND ITEM NUMBER INDEX

FIGURE NO	ITEM NO	STOCK NUMBER	FSCM	PART NO
41	4	4730-00-278-2523	88907	B54-32780
41	5		81349	M13444T1.31X23
41	6	2930-01-370-2867	0FW39	12421190-001
41	7	2590-01-472-8064	0FW39	12419131-003
41	8	6680-01-468-5897	19207	12420576-001
41	9	4730-01-453-7260	81343	16-16 430260B
41	9	4730-01-454-3817	81343	16-16 430360BA
41	10	4730-00-913-0766	30327	KF08-04PS
41	11	4730-00-200-0531	93061	125HBL-4-4
41	12	4720-01-370-2820	0FW39	12414553-009
41	13	4730-01-434-1983	25281	065S9
41	14	4720-01-468-3670	19207	12414553-011
41	15	4730-01-212-9613	7Z588	9420
41	16	5305-01-178-7349	56161	10503805
41	17	5340-01-377-1547	18076	S630H-32
41	18	5310-01-381-9819	19207	12414308-002
41	19		19207	12421898
41	20	5340-01-470-3218	0FW39	12420735-004
41	21	5310-01-369-9522	19207	12414308-019
41	22	5306-01-369-0765	19207	12414307-064
41	23	5310-01-369-6706	19207	12414308-025
41	24	5310-01-242-2679	96906	MS51412-11
41	25	5310-01-369-9522	19207	12414308-019
41	26		19207	12414307-163
41	27	5340-01-372-5695	19207	12417460
41	27	2590-01-390-1041	19207	12417632
41	28	5306-01-369-8191	0FW39	12414307-063
41	29	5306-01-369-6095	19207	12414307-035
41	30	5306-01-371-7161	19207	12414307-141
41	31	5340-01-372-5693	19207	12378893
41	31	2590-01-373-6358	0FW39	12378898
41	32	5340-01-423-0972	18076	S630H-20
41	33	4720-01-395-2232	19207	12418039
41	34	4730-00-277-5736	81343	4-4 130139B
41	35		0FW39	12378882-006
41	36	4820-01-433-9857	67049	305546-901
41	37	4720-01-370-2999	16632	STE1002
41	38	4710-01-370-1140	19207	12420634-003
42	1	2815-01-395-2233	19207	12420065
42	2	2930-01-434-5219	0FW39	12420754
42	3	5305-01-178-7349	56161	10503805
42	4	5310-01-387-9787	19207	12417948-002
42	5	5310-01-342-2739	15526	DIN 934 ST M6
42	6	2815-01-412-0269	0FW39	12420066
42	7	2930-01-434-5220	19207	12420755
42	8		19207	12420420-3X660
42	9	5325-00-923-9512	96906	MS21266-4N
43	1	4710-01-362-5600	19207	12414435-003

CROSS REFERENCE INDEXES
FIGURE AND ITEM NUMBER INDEX

FIGURE NO	ITEM NO	STOCK NUMBER	FSCM	PART NO
43	2	5305-01-299-4602	64678	000933 006058
43	3	5340-00-027-8737	96906	MS9025-23
43	4	4730-01-361-2267	11083	7C7911
43	5	5310-00-432-4064	11083	9M1974
43	6	5305-01-360-1009	11083	6V3940
43	7	5365-01-036-0010	11083	9S8004
43	8	5331-01-333-6444	11083	3J1907
43	9	5330-01-347-3207	11083	4W0549
43	10	4730-00-822-5609	96906	MS51527A8
43	11	5331-00-929-8171	02697	3-908N552-90
43	12	5305-01-360-1997	11083	6V5230
43	13	2930-01-361-2491	11083	5R9016
43	14	6685-01-438-6660	11083	119-3075
43	15	5330-01-347-3206	11083	2W7212
43	16	4730-01-436-2123	25281	050S9
43	17	4720-01-439-5077	19207	12414553-002
43	18	5340-01-389-7004	19207	12419920
43	19	5310-01-115-0762	19200	12524631-1
43	20	5310-01-342-2739	15526	DIN 934 ST M6
43	21	4720-01-363-2253	16632	FLX550012001200
43	22	4710-01-363-2597	19207	12414449-001
43	23	4730-00-065-0521	19204	8442242
43	24	4730-00-809-9427	98660	AC1000-8-8CAD
43	25	4710-01-390-4471	19207	12414450-001
43	26	4710-01-362-5599	19207	12414463-001
43	27	4730-00-287-1875	88044	AN840-4
43	28	4730-00-873-0110	81343	6-2 140140C
43	29	4730-00-958-1475	81343	6-6 140424C
43	30	4730-01-420-5910	81343	8-6 130140C
43	31	4730-00-278-4311	96906	MS51500A10
43	32	4730-01-434-2163	25281	026S9
43	33	4720-01-370-1306	16632	FLX5500-0010
43	34	4710-01-363-2594	19207	12414554-001
43	35	4720-01-370-2818	16632	FLX5500-0011
43	36	4710-01-363-2596	19207	12414555-001
43	37	4730-01-384-6270	81343	10-8-070320C
43	38	5331-00-929-8171	02697	3-908N552-90
44	1	2930-01-361-6523	11083	5R9022
44	2	5365-01-031-8183	19207	11621436-3
44	3	5331-00-948-6482	11083	3K0360
44	4	5331-00-944-8281	11083	3D2824
44	5	4730-01-398-4688	11083	3R6790
44	6	4730-00-822-5609	96906	MS51527A8
44	7	4730-01-360-7750	11083	6V1722
44	8	5331-00-527-7939	81343	AS3578-225
44	9	5331-00-074-3768	11083	2M4453
44	10	5310-01-433-5836	11083	3E4352
44	11	5306-01-360-0929	11083	6V2317

CROSS REFERENCE INDEXES
FIGURE AND ITEM NUMBER INDEX

FIGURE NO	ITEM NO	STOCK NUMBER	FSCM	PART NO
44	12	3020-01-433-8134	11083	115-4204
44	13	3030-01-423-6537	11083	061-8384
44	14	5310-01-163-9318	11083	4F3714
44	15	5305-01-360-1707	11083	6V5215
44	16	5305-01-360-1708	11083	8T0644
45	1		0FW39	12420572-004X
45	2	4730-01-086-4064	79470	1469X4X4
45	3	4730-00-278-6318	93061	207ACBHS-4
45	4	4730-00-266-0533	96906	MS35869-22
45	5	4720-01-426-7849	19207	12420062-001
45	6	4730-00-473-8357	81343	4-2 010102S
45	7	4140-01-455-0815	0FW39	12421972
45	8	2930-01-331-6660	75418	1090-08000-01
45	9	5310-01-194-0481	51377	3029-01371-01
45	10	5310-01-189-8468	51377	3058-01264-02
45	11	2930-01-332-9887	75418	4043-41130-01
45	12	5331-01-195-1500	51377	9002-00741-58
45	13	5331-01-393-5630	51377	9002-00491-68
45	14	5331-01-459-8509	51377	3018-01703-01
45	15	5330-01-331-9283	75418	3018-01519-01
45	16		75418	4040-41131-01
45	17	5310-01-331-9416	75418	3058-00843-07
45	18	5310-01-190-0283	51377	3059-00870-06
45	19	5310-01-190-4607	51377	3030-00364-01
45	20	5330-01-393-5626	75418	3018-01507-01
45	21	5365-01-331-9503	75418	4001-40690-01
45	22	5360-01-392-9389	75418	4088-40615-01
45	23	3010-01-393-2740	75418	4079-41132-01
45	24	3040-01-332-5830	75418	4079-41133-01
45	25	5325-01-331-9372	75418	3038-01510-01
45	26	2530-01-246-4400	51377	4026-36900-01
45	27	5340-01-331-9610	75418	4073-38444-01
45	28	5305-01-462-5303	51377	3042-01684-01
45	29	5305-01-330-8496	75755	19M7662
45	30	3040-01-363-8166	51377	4038-37641-01
45	31	5325-01-194-3076	51377	4082-37634-01
45	32	2930-01-384-1197	51377	4035-41393-74
45	33	5365-01-362-7247	51377	4038-38806-01
45	34	2930-01-362-1098	51377	1090-08000-03
45	35	5310-00-038-9417	75418	3058-00843-06
45	36	5310-00-407-9566	96906	MS35338-45
45	37	5305-01-211-3097	96906	MS16998-61L
46	1	6115-01-419-4033	76761	N1506-1
46	2	5310-01-348-8360	76761	N9416
46	3	5310-01-348-8384	76761	N9393
46	4	5305-01-032-4165	76761	N9005
46	5	5310-01-136-4888	76761	N9265
46	6	5340-01-396-3950	76761	N9493

CROSS REFERENCE INDEXES
FIGURE AND ITEM NUMBER INDEX

FIGURE NO	ITEM NO	STOCK NUMBER	FSCM	PART NO
46	7	3120-01-424-1525	76761	N9492
46	8	5325-01-136-7662	76761	N9260
46	9	5325-01-396-4320	76761	N9494
46	10	3130-01-396-8388	76761	N9486
46	11	5325-01-136-4880	76761	N9256
46	12	5310-01-165-1312	76761	N9099
46	13	5340-01-422-4327	76761	N7427
46	14	5305-00-059-3659	96906	MS51958-63
46	15	5310-01-032-4827	76761	N9018
46	16	5310-01-032-4169	76761	N9016
46	17	6115-01-423-0138	76761	N7431
46	18	5315-01-348-6880	76761	N9451
46	19	6105-01-423-0136	76761	N7429
46	20	5950-01-424-4089	76761	N7428
46	21	2920-01-399-0794	76761	N7401
46	22	3120-01-424-1028	76761	N9545
46	23	3110-01-348-4867	76761	N9385
46	24	5306-01-430-8802	76761	N9495
46	25	5310-01-232-1362	76761	N9338
46	26	4140-01-422-2618	76761	N9558
46	27	5310-01-050-6565	76761	N9063
46	28	5310-00-402-5220	19207	11649930
46	29	4140-01-397-2228	76761	N9491
46	30	5310-01-348-8398	76761	N9410
46	31	5310-01-348-8385	76761	N9455
46	32	5310-01-046-0186	76761	N9015
46	33	5306-01-430-8791	76761	N9498
46	34	5310-01-423-0880	76761	N9556
46	35	5315-00-012-4553	08302	B118A
46	36	5310-01-137-8983	80205	NAS1149D1290K
46	37	5310-00-488-9342	96906	MS21245-12
46	38	3020-01-439-6621	19207	12421165
46	39	5310-01-167-4064	21969	A 13 DIN125-ST
46	40	5305-01-389-8022	24995	09288
46	41	5310-00-637-9541	96906	MS35338-46
46	42	5306-01-326-4911	75755	19M7866
46	43	5310-01-369-3337	19207	12414308-018
46	44	5305-01-395-0143	19207	12414307-039
46	45	5340-01-444-2639	19207	12414341-001
46	46	2590-01-443-2208	0FW39	12414306-001
46	47	5307-01-390-1878	19207	12414576-169
46	48	5305-01-453-9537	19207	12414419-095
46	49	5310-01-369-3332	19207	12414315-006
46	50	5342-01-362-4582	19207	12414337
46	51	5310-01-375-0659	19207	12414473-016
46	52	5305-01-362-9796	19207	12414566-001
46	53	3030-00-844-4456	24161	9580
46	54	5310-01-369-6073	19207	12414308-007

CROSS REFERENCE INDEXES
FIGURE AND ITEM NUMBER INDEX

FIGURE NO	ITEM NO	STOCK NUMBER	FSCM	PART NO
47	1	6110-01-420-1229	76761	N3030
47	2	5305-00-021-3620	76761	N9553
47	3	5310-01-348-8393	76761	N9459
47	4	5310-01-042-8391	13499	500-1114-003
47	5	5310-01-348-8398	76761	N9410
47	6	5310-01-350-4257	76761	N9467
47	7	5310-01-350-8549	76761	N9465
48	1	2920-01-364-1598	24975	M0017703MD
48	2	5310-01-120-6997	35510	Z0930-78423
48	3	5310-00-274-4546	35510	3249
48	4	6150-01-333-9318	35510	225087
48	5	5970-01-308-0374	35510	95770
48	6	5340-01-109-4609	35510	78494
48	7	5310-00-508-5439	35510	5955
48	8	5305-01-121-5475	35510	3966
48	9	9390-00-112-8047	35510	38406
48	10	4730-00-044-4688	24617	444688
48	11	5342-01-127-5636	35510	57022
48	12	5305-00-984-6191	96906	MS35206-243
48	13	5977-00-758-9555	24975	M010071035
48	14	5331-00-838-6729	35510	74980
48	15	3120-00-089-2707	19207	5702711
48	16	2920-01-121-0168	35510	78433
48	17	5310-00-517-6564	35510	73450S
48	18	5310-01-112-1740	35510	75777
48	19		35510	M012225340
48	20	5310-00-775-5182	35510	2523
48	21	5305-00-068-0502	96906	MS90725-6
48	22	2920-00-728-2040	35510	M002071025
48	23	5310-00-775-5139	35510	2434
48	24	2920-01-196-7730	35510	95656
48	25	2530-01-154-7768	35510	M777095146
48	26	5305-00-477-4671	80205	NAS1351-3-6
48	27	5315-01-113-0395	35510	73587
48	28	5331-00-579-6495	35510	Z053-074979
48	29		35510	225322S
48	30	4730-01-187-3645	56161	10513503
48	31	5305-00-177-5568	35510	31757
48	32	2920-01-077-0911	35510	78138
48	33	5310-00-482-1999	35510	36900
48	34	3120-01-302-9301	35510	Z095077721
48	35	3110-01-302-9300	35510	73500
48	36	2920-01-147-2208	35510	79144
48	37	2520-01-187-3619	35510	97439
48	38	9390-01-204-7151	35510	99278
48	39	5330-01-079-6372	35510	97799
48	40	5305-00-461-5860	35510	73502
48	41		35510	M014225337

CROSS REFERENCE INDEXES
FIGURE AND ITEM NUMBER INDEX

FIGURE NO	ITEM NO	STOCK NUMBER	FSCM	PART NO
48	42	5330-00-633-6827	56161	10505808
48	43	2920-01-281-5976	24975	75249
48	44	5310-01-112-1738	35510	78302
48	45	5310-01-106-9929	35510	2313
48	46	2920-01-087-0997	56161	10505781
48	47	5310-01-158-9216	35510	77481
48	48	5305-01-080-4755	35510	73503
48	49	5305-01-425-9997	8N900	379453-10
48	50	5330-01-305-6550	11083	3K3257
49	1		19207	12378862-002
49	2	5310-00-020-4787	35510	97416
49	3	6150-01-333-9318	35510	225087
49	4	5310-00-517-6564	35510	73450S
49	5	5310-01-112-1740	35510	75777
49	6	5310-00-274-4546	35510	3249
49	7	5970-01-308-0374	35510	95770
49	8	5331-01-304-3453	8E515	Z053095777
49	9	3040-01-470-0332	35510	225363
49	10	9390-01-459-7969	35510	225165
49	11	5340-01-459-5773	35510	20X-4222
49	12	5331-01-459-6517	35510	225148
49	13		35510	MES-76
49	14		35510	225361
49	15	5305-01-459-9712	35510	225168
49	16	5977-01-296-6140	35510	M183225267
49	17	5340-01-459-5769	35510	M007225325
49	18		35510	225163
49	19	5365-01-460-5446	35510	225364
49	20	5940-01-310-9565	35510	96021
49	21	3120-01-306-9870	35510	Z082095780
49	22	5331-01-459-5254	35510	XA-2265
49	23	5999-01-329-0309	35510	96032
49	24	5310-01-460-5998	35510	XA 1470
49	25	5305-01-459-7295	35510	225154
49	26	3110-01-302-9300	35510	73500
49	27	3120-01-460-9421	35510	57023
49	28		35510	225359
49	29	2920-01-077-0911	35510	78138
49	30	5310-01-120-6997	35510	Z0930-78423
49	31	2920-01-087-0997	56161	10505781
49	32	5310-01-106-9929	35510	2313
49	33	5310-00-775-5139	35510	2434
49	34	5305-01-080-4755	35510	73503
49	35		35510	225313
49	36	2920-01-196-7730	35510	95656
49	37	5310-00-482-1999	35510	36900
49	38	5305-00-477-4671	80205	NAS1351-3-6
49	39	5315-01-113-0395	35510	73587

CROSS REFERENCE INDEXES
FIGURE AND ITEM NUMBER INDEX

FIGURE NO	ITEM NO	STOCK NUMBER	FSCM	PART NO
49	40	5331-00-579-6495	35510	Z053-074979
49	41		35510	225338
49	42	5310-00-775-5182	35510	2523
49	43	5305-00-177-5568	35510	31757
49	44	3120-00-111-3711	35510	73644
49	45	5330-01-079-6372	35510	97799
49	46	5331-00-838-6729	35510	74980
49	47	3120-01-111-9326	35510	97800
49	48	5310-01-112-1738	35510	78302
49	49	2920-01-147-2208	35510	79144
49	50	2520-01-187-3619	35510	97439
49	51		35510	225337
49	52	3120-00-064-1723	35510	38401
49	53	5305-00-461-5860	35510	73502
49	54	9390-01-204-7151	35510	99278
49	55	4730-01-187-3645	56161	10513503
49	56	5330-00-633-6827	56161	10505808
49	57	3120-01-302-9301	35510	Z095077721
49	58	2920-01-281-5976	24975	75249
50	1	5305-01-178-7349	56161	10503805
50	2	2920-01-361-5802	68505	SBC-4401E-1
50	3	5310-00-167-0721	96906	MS35333-41
50	4	5310-00-984-3806	81349	M45913/1-5CG5C
50	5	5365-01-374-6928	19207	12417975-006
50	6	5310-01-342-2739	15526	DIN 934 ST M6
51	1	5945-01-360-5012	11083	1255772
51	2	5310-00-559-0070	11083	9B7233
51	3	5310-01-297-1062	11083	6V8377
51	4	5330-00-933-3305	11083	4K1388
52	1	5930-00-307-8856	96906	MS51113-1
52	2	2510-01-372-1556	0FW39	12378442
52	2	2510-01-478-7423	0FW39	12378442-001
52	3	5905-01-407-0035	19207	12378800
52	4	5930-01-406-7217	21649	P3-90108
52	5	5930-01-292-6730	45152	1588570
52	6	5305-00-179-8946	96906	MS51849-66
52	7	6350-01-455-9287	56493	SP-610-B
52	8	6620-01-452-1161	19207	12414279-001
52	9		32171	B-3926-1
52	10	5310-00-941-6019	96906	MS21083N08
52	11	6620-01-376-1613	32171	EM7175-3
52	12		32171	B-3926-1
52	13	5310-00-941-6019	96906	MS21083N08
52	14	6680-01-443-3284	32171	EM7175-11SS
52	15		32171	B-3926-1
52	16	5310-00-941-6019	96906	MS21083N08
52	17	6625-01-383-2558	19207	12378796
52	18		32171	B-3926-1

CROSS REFERENCE INDEXES
FIGURE AND ITEM NUMBER INDEX

FIGURE NO	ITEM NO	STOCK NUMBER	FSCM	PART NO
52	19	5310-00-941-6019	96906	MS21083N08
52	20	6620-01-376-3744	0FW39	12378798-002
52	21		32171	B-3926-1
52	22	5310-00-941-6019	96906	MS21083N08
52	23	6620-01-374-9934	32171	EM7175-4
52	24		32171	B-3926-1
52	25	5310-00-941-6019	96906	MS21083N08
52	26	5305-01-387-6195	19207	12414419-040
52	27	5310-01-384-1977	19207	12414473-009
52	28	5310-01-384-7280	84256	ALS3-470-2.0
52	29		82484	E-003-022
52	30	6220-01-355-0001	82484	E-013-002
52	31	5930-01-381-7489	19207	12378620-002
52	32	5930-01-372-2264	19207	12378618-006
52	33		82484	E-003-020
52	34	6220-01-355-0001	82484	E-013-002
52	35	5930-01-381-7489	19207	12378620-002
52	36	5930-01-372-2263	19207	12378618-004
52	37		82484	E-003-023
52	38	6210-01-345-6315	82484	E-013-001
52	39	5930-01-381-7489	19207	12378620-002
52	40	5930-01-372-2262	19207	12378618-007
52	41		82484	E-003-017
52	42	6220-01-355-0001	82484	E-013-002
52	43	5930-01-372-5385	19207	12378620-001
52	44	6210-01-417-7033	82484	59L.412
52	45		82484	E-003-055
52	46	6210-01-345-6315	82484	E-013-001
52	47	5930-01-372-5385	19207	12378620-001
52	48	6210-01-433-1895	19207	12378618-023
52	49		82484	E-003-021
52	50	6220-01-355-0001	82484	E-013-002
52	51	5930-01-381-7489	19207	12378620-002
52	52	5930-01-372-2261	19207	12378618-005
52	53	2510-01-375-3800	07479	AMI5001
52	54	5961-00-181-0661	81349	JANTX1N3957
52	55	5310-00-579-0079	96906	MS35333-37
52	56	5305-00-984-4992	96906	MS35206-232
52	57	5305-00-889-3000	96906	MS35206-230
52	58	5310-00-934-9747	96906	MS35649-262
52	59	6240-00-270-6824	71744	CM7-7373
52	60	6240-00-499-6278	71744	CM7376
52	61	7690-01-474-9133	10236	100784-11
52	62	5310-01-373-0748	84256	ALS3-470-3.3
52	63	5305-01-372-1266	19207	12414419-042
52	64	6680-01-439-2380	32171	EM7175-12
52	65		32171	A-3307-4
52	66	5310-00-941-6019	96906	MS21083N08

CROSS REFERENCE INDEXES
FIGURE AND ITEM NUMBER INDEX

FIGURE NO	ITEM NO	STOCK NUMBER	FSCM	PART NO
52	67	6680-01-365-8024	0FW39	12378722
52	68		32171	A-3307-4
52	69	5310-00-941-6019	96906	MS21083N08
53	1	2510-01-385-8887	19207	12378453
53	2	5305-01-382-4111	19207	12414419-054
53	3	5325-00-074-3301	96906	MS21266-2N
53	4	2510-01-383-2372	19207	12378452
53	5	5305-01-386-7845	19207	12414419-039
53	6	5930-01-292-6730	45152	1588570
53	7		82484	E-003-025
53	8	5850-01-475-7150	82484	59L.420
53	9	5930-01-381-7489	19207	12378620-002
53	10	6210-01-345-6315	82484	E-013-001
53	11		82484	E-003-035
53	12	5895-01-443-1949	82484	59L.487
53	13	5930-01-344-7571	45152	1913570
53	14	6210-01-345-6315	82484	E-013-001
53	15		82484	E-003-024
53	16	5895-01-443-0848	0FW39	12378618-008
53	17	5930-01-381-7489	19207	12378620-002
53	18	6210-01-345-6315	82484	E-013-001
54	1	6150-01-421-3552	0FW39	12420877
54	2	9905-00-841-4445	81349	M43436/1-2
54	3	5940-01-353-6476	00779	60253-2
54	4	5935-01-351-1892	82484	596289
54	5	5940-00-874-9033	00779	41274
54	6	9905-00-752-4649	81349	M43436/1-1
54	7	5935-01-351-4732	82484	913.328
54	8	5315-01-156-6314	71468	110238-0195
54	9	5935-01-154-6233	19207	12258940-4
54	10	5999-01-150-8808	11083	7N7779
54	11	5935-01-375-0563	19207	12414260-002
54	12	5935-01-152-2677	11083	9G3695
54	13	9905-00-893-3570	81349	M43436/1-3
54	14	5999-01-385-8325	71468	12414268-001
54	15	5940-01-082-3321	00779	3-350820-2
54	16	5940-00-113-8179	96906	MS25036-107
54	17	5935-01-023-4871	36378	1003292-07
54	18	5999-01-153-9432	04071	R354273-11
54	19	5999-01-195-0605	09922	SM16M-1TK6
54	20	5935-01-072-3924	09922	SMS36P-1
54	21	5999-01-195-0606	09922	SC16M-1TK6
54	22	5999-01-340-7698	09922	SC14M-1TK6
54	23	5935-01-013-9680	09922	SMS12R-1
54	24	5935-01-149-5165	11083	7N9738
54	25	5935-01-377-1136	19207	12419947
54	26	5999-01-178-4336	00779	350550-6
54	27	5935-01-323-6812	58536	A-A-55463-06

CROSS REFERENCE INDEXES
FIGURE AND ITEM NUMBER INDEX

FIGURE NO	ITEM NO	STOCK NUMBER	FSCM	PART NO
54	28	5940-01-407-5587	00779	350923-6
54	29	5935-01-323-8570	037Z3	87097-012
54	30	5999-01-420-7757	19207	12420915-003
54	31	5935-01-293-5988	03956	1805607-40
54	32	5935-01-323-8568	58536	A-A-55464-07
54	33	5940-00-143-4780	98410	BB-837-10
54	34	5940-00-143-4794	96906	MS25036-112
54	35		19207	12420924-001X605
54	36	5940-01-387-4708	0FW39	12420316
54	37	5935-01-391-3153	19207	12420315
54	38		09922	SMS18R-1
54	39	5999-01-327-6598	09922	SM14M-1TK6
54	40	5935-01-222-2700	09922	SMS18P-1
54	41	5935-01-324-0563	58536	A-A-55464-03
54	42	5935-00-115-2306	96906	MS27142-3
54	43	5940-01-366-1563	77060	12048074
54	44	5340-01-365-1035	77060	12059168
54	45	5935-01-376-1385	19207	12417678
54	46		77060	R-71305X1405
54	47	5935-01-323-6818	58536	A-A-55463-03
54	48	4720-01-423-2965	77060	R-67587X1130
54	49	5935-01-336-6408	77060	1203 4398
54	50	5940-01-370-5059	77060	12103881
54	51	5999-01-388-6493	09769	350922-6
54	52		19207	12420924-002X400
54	53	5935-01-383-0583	71468	CA3108E16-10S-F8 0
54	54	5310-00-934-9747	96906	MS35649-262
54	55	5310-00-209-0788	96906	MS35335-30
54	56	2920-01-388-5639	11873	15195
54	57	6110-01-420-7839	19207	12417650
54	58	5305-00-719-3997	96906	MS35307-303
54	59	5310-01-274-3255	96906	MS27183-52
54	60	5305-01-334-6785	96906	MS51492-03
54	61	6110-01-420-7840	2E480	100760
54	62	5310-00-209-0786	96906	MS35335-61
54	63	5310-00-250-9477	96906	MS35649-2254
54	64	5935-01-388-7318	19207	12414262
54	65	5305-00-054-6682	96906	MS51957-55
54	66	2920-01-388-5637	11873	10613-64004
54	67	5940-00-926-0085	74025	10476-103
54	68	5365-01-445-4923	65664	SPHS-224-9
54	69	5365-01-445-4922	65664	SPHS-274-9
54	70	5310-00-763-3413	96906	MS15795-847
54	71	5310-00-933-8119	96906	MS35338-137
54	72	5310-00-934-9759	96906	MS35649-284
54	73	5940-01-420-7315	0FW39	12420555
54	74	5940-00-945-2082	00779	42844-1

CROSS REFERENCE INDEXES
FIGURE AND ITEM NUMBER INDEX

FIGURE NO	ITEM NO	STOCK NUMBER	FSCM	PART NO
54	75	5925-01-422-4746	19207	12420937-006
54	76	5925-01-461-9298	11873	19310-04P-1
54	77	5925-01-422-4743	19207	12420937-004
54	78	5925-01-422-4747	19207	12420937-005
54	79	5925-01-422-4745	19207	12420937-002
54	80	5925-01-422-4748	19207	12420938-004
54	81	5945-01-360-3099	19207	12414270-001
54	82	5961-01-375-0478	19207	12418342
54	83	5945-01-382-8925	77342	VF4-15H11-S05
54	84	5945-01-382-8214	77342	VF4-15F11-S05
54	85	5945-01-360-6118	19207	12414270-002
54	86	5970-01-375-7084	2E480	75572
54	87	5999-01-374-5638	19207	12419927-003
54	88	5970-01-375-7086	2E480	75588
54	89	5999-01-374-6031	19207	12419927-002
54	90	5340-01-376-0541	2E480	59056
54	91	5340-01-376-0542	2E480	59099
54	92	5935-01-421-9768	2E480	59158
54	93	5940-01-374-8361	0FW39	12419928-002
54	94	5940-01-374-8363	2E480	30521
54	95	5940-01-374-9839	2E480	23433
54	96	5940-01-374-9838	19207	12419928-006
54	97	5940-01-376-1907	19207	12419928-008
54	98	5940-00-143-4777	96906	MS25036-157
54	99	5305-00-207-8253	96906	MS35307-308
54	100	5940-00-113-8183	96906	MS25036-113
54	101	5310-00-184-9562	96906	MS35335-62
54	102	5940-00-283-5281	14726	R1907SN
54	102	5940-00-283-5281	81205	BACT12AC9
54	103	5306-00-543-4405	96906	MS35307-334
54	104	5305-01-184-1937	15526	933-M6X12
54	105	5310-12-196-5989	D8286	DIN9021-5,3-100H V-C-B3B
54	106	5930-01-374-5470	19207	12414624
54	107	5925-01-422-4743	19207	12420937-004
55	1	6150-01-462-5018	0FW39	12421781
55	2	9905-00-841-4445	81349	M43436/1-2
55	3	5940-01-353-6476	00779	60253-2
55	4	5935-01-351-1892	82484	596289
55	5	5940-00-874-9033	00779	41274
55	6	9905-00-752-4649	81349	M43436/1-1
55	7	5935-01-351-4732	82484	913.328
55	8	5315-01-156-6314	71468	110238-0195
55	9	5935-01-154-6233	19207	12258940-4
55	10	5999-01-150-8808	11083	7N7779
55	11	5935-01-375-0563	19207	12414260-002
55	12	5935-01-152-2677	11083	9G3695
55	13	9905-00-893-3570	81349	M43436/1-3

CROSS REFERENCE INDEXES
FIGURE AND ITEM NUMBER INDEX

FIGURE NO	ITEM NO	STOCK NUMBER	FSCM	PART NO
55	14	5999-01-385-8325	71468	12414268-001
55	15	5940-01-082-3321	00779	3-350820-2
55	16	5940-00-113-8179	96906	MS25036-107
55	17	5999-01-479-7726	0RYZ9	12129750
55	18	5340-01-460-7493	0FW39	12421842
55	19	5935-01-460-0989	0FW39	12421839
55	20	5935-01-460-7491	0FW39	12421836
55	21	5935-01-445-5144	0FW39	12421841
55	22	5975-01-461-9903	0FW39	12421840
55	23		0FW39	12420924-003X113
				0
55	24	5999-01-195-0605	09922	SM16M-1TK6
55	25	5999-01-195-0606	09922	SC16M-1TK6
55	26	5999-01-340-7698	09922	SC14M-1TK6
55	27	5935-01-072-3924	09922	SMS36P-1
55	28	5935-01-013-9680	09922	SMS12R-1
55	29	5935-01-149-5165	11083	7N9738
55	30	5935-01-377-1136	19207	12419947
55	31	5999-01-178-4336	00779	350550-6
55	32	5935-01-323-6812	58536	A-A-55463-06
55	33	5940-01-407-5587	00779	350923-6
55	34	5935-01-323-8570	037Z3	87097-012
55	35	5999-01-420-7757	19207	12420915-003
55	36	5935-01-293-5988	03956	1805607-40
55	37	5935-01-323-8568	58536	A-A-55464-07
55	38		19207	12420924-007X140
				5
55	39		19207	12420924-001X605
55	40	5940-00-143-4780	98410	BB-837-10
55	41	5940-00-143-4794	96906	MS25036-112
55	42	5940-01-387-4708	0FW39	12420316
55	43	5935-01-391-3153	19207	12420315
55	44	5999-01-460-2694	19207	12421847
55	45	5340-01-446-3751	19207	12421846
55	46	5935-01-174-1235	11139	114017
55	47	5935-01-460-2277	19207	12421845
55	48	5935-01-447-6852	19207	12421844
55	49	5999-01-327-6598	09922	SM14M-1TK6
55	50		09922	SMS18R-1
55	51	5935-01-222-2700	09922	SMS18P-1
55	52	5940-00-113-8184	96906	MS25036-150
55	53	5935-00-115-2306	96906	MS27142-3
55	54	5940-01-366-1563	77060	12048074
55	55	5340-01-365-1035	77060	12059168
55	56	5935-01-376-1385	19207	12417678
55	57	5935-01-323-6818	58536	A-A-55463-03
55	58		19207	12420924-002X400
55	59	5999-01-388-6493	09769	350922-6

CROSS REFERENCE INDEXES
FIGURE AND ITEM NUMBER INDEX

FIGURE NO	ITEM NO	STOCK NUMBER	FSCM	PART NO
55	60	5935-01-383-0583	71468	CA3108E16-10S-F8 0
55	61	5935-01-324-0563	58536	A-A-55464-03
55	62		20999	EPS-300-3/8X100
55	63	5935-01-460-2272	0FW39	12421838
55	64	5930-01-460-2495	0FW39	12421834
55	65	5935-01-460-2479	0FW39	12421832-001
55	66	5935-01-460-8050	0FW39	12421837
55	67	5935-01-460-2478	0FW39	12421833-001
55	68	5935-01-460-2604	0FW39	12421833-002
55	69	5935-01-460-6965	0FW39	12421832-002
55	70	5365-01-445-4922	65664	SPHS-274-9
55	71	5310-00-763-3413	96906	MS15795-847
55	72	5310-00-933-8119	96906	MS35338-137
55	73	5310-00-934-9759	96906	MS35649-284
55	74	5940-01-420-7315	0FW39	12420555
55	75	5940-00-926-0085	74025	10476-103
55	76	5940-00-945-2082	00779	42844-1
55	77	5940-00-436-1632	56501	RA257
55	78	5310-00-934-9747	96906	MS35649-262
55	79	5310-00-209-0788	96906	MS35335-30
55	80	2920-01-388-5639	11873	15195
55	81	6110-01-420-7839	19207	12417650
55	82	5305-00-719-3997	96906	MS35307-303
55	83	5310-01-274-3255	96906	MS27183-52
55	84	5305-01-334-6785	96906	MS51492-03
55	85	5935-01-388-7318	19207	12414262
55	86	6110-01-420-7840	2E480	100760
55	87	5310-00-209-0786	96906	MS35335-61
55	88	5310-00-250-9477	96906	MS35649-2254
55	89	5305-00-054-6682	96906	MS51957-55
55	90	2920-01-388-5637	11873	10613-64004
55	91	5365-01-445-4923	65664	SPHS-224-9
55	92	5925-01-422-4746	19207	12420937-006
55	93	5925-01-461-9298	11873	19310-04P-1
55	94	5925-01-422-4745	19207	12420937-002
55	95	5925-01-422-4743	19207	12420937-004
55	96	5925-01-422-4747	19207	12420937-005
55	97	5925-01-422-4748	19207	12420938-004
55	98	5945-01-360-3099	19207	12414270-001
55	99	5961-01-375-0478	19207	12418342
55	100	5945-01-382-8214	77342	VF4-15F11-S05
55	101	5945-01-360-6118	19207	12414270-002
55	102	5945-01-382-8925	77342	VF4-15H11-S05
55	103	5940-00-143-4777	96906	MS25036-157
55	104	5305-00-207-8253	96906	MS35307-308
55	105	5940-00-113-8183	96906	MS25036-113
55	106	5310-00-184-9562	96906	MS35335-62

CROSS REFERENCE INDEXES
FIGURE AND ITEM NUMBER INDEX

FIGURE NO	ITEM NO	STOCK NUMBER	FSCM	PART NO
55	107	5306-00-543-4405	96906	MS35307-334
55	108	5940-00-283-5281	14726	R1907SN
55	108	5940-00-283-5281	81205	BACT12AC9
55	109	5940-01-374-8362	0FW39	12419928-001
55	110	5999-01-374-5638	19207	12419927-003
55	111	5970-01-375-7084	2E480	75572
55	112	5999-01-374-6031	19207	12419927-002
55	113	5970-01-375-7086	2E480	75588
55	114	5340-01-376-0541	2E480	59056
55	115	5340-01-376-0542	2E480	59099
55	116	5935-01-421-9768	2E480	59158
55	117	5940-01-374-8361	0FW39	12419928-002
55	118	5940-01-374-8363	2E480	30521
55	119	5940-01-374-9839	2E480	23433
55	120	5940-01-376-1907	19207	12419928-008
55	121	5940-01-374-9838	19207	12419928-006
55	122	5930-01-374-5470	19207	12414624
55	123	5925-01-422-4743	19207	12420937-004
56	1	6220-01-376-3676	82484	E-003-036
56	2	5305-01-202-6841	31550	511357-46
56	3		82484	288.528
56	4	5305-01-384-3457	80204	B1831DH040016N
56	5		82484	288.457
57	1	5305-01-184-1937	15526	933-M6X12
57	2	5310-01-115-0762	19200	12524631-1
57	3	5945-01-383-8377	19207	12418344
58	1	5305-01-382-4111	19207	12414419-054
58	2	5305-01-387-2156	19207	12414419-055
58	3	5340-01-384-3471	19207	12417379
58	4	4730-01-386-6634	81343	2-130109NS
58	5	4730-01-055-4013	81343	4-2 100202BA
58	6		0FW39	12420572-004X
58	7	4810-01-375-3510	19207	12417630
58	8	4730-01-373-0268	0TE27	F268-4-0
58	9	4730-01-091-9212	81343	4-4-100102BA
58	10	4730-00-278-6318	93061	207ACBHS-4
59	1	5945-01-383-5900	1CW22	95505
59	2	5905-01-422-9203	19207	12421174
59	3	5310-01-115-0762	19200	12524631-1
59	4	5305-01-268-3656	15526	DIN933-M6X16-8.8 -A4C
59	5	2920-01-375-1483	52304	673204
59	6	5365-01-374-6928	19207	12417975-006
59	7	5310-01-370-7447	19207	12414474-010
59	8	5340-01-385-2003	19207	12420264
59	9	6110-01-376-2260	19207	12378784-001
59	10	5305-01-384-3487	19207	12414310-044
60	1	5945-01-423-5549	55156	2111B

CROSS REFERENCE INDEXES
FIGURE AND ITEM NUMBER INDEX

FIGURE NO	ITEM NO	STOCK NUMBER	FSCM	PART NO
60	2	5310-01-160-2032	1FH08	DIN555M8
60	3	5310-00-637-9541	96906	MS35338-46
60	4	5940-01-422-3593	19207	12421266
60	5	5342-01-426-4418	19207	12421186-003
60	6	5305-01-299-4602	64678	000933 006058
60	7	6625-01-169-2437	19207	12258937-1
60	8	5310-00-184-8971	96906	MS35338-103
60	9	5305-00-569-8846	19207	7365486
60	10	5310-00-045-5207	96906	MS15795-908
60	11	5310-00-261-8278	96906	MS35338-100
60	12	5305-00-206-2508	80502	MS35215-53
60	13	5310-01-381-9819	19207	12414308-002
60	14	5305-01-375-2856	19207	12414419-058
60	15	5310-01-421-9556	19207	12414560-011
60	16	5310-01-374-1382	19207	12414315-003
61	1	5310-00-768-0319	96906	MS51968-2
61	2	6220-01-363-8877	5A910	ACC-6134
61	3	5935-00-807-4109	19207	8741492
61	4	5325-00-088-6147	19207	8741442
61	5	5342-00-182-3726	19207	8741441
61	6	5310-00-463-0268	19207	5310615
61	7	5310-00-582-5965	96906	MS35338-44
61	8	5310-00-768-0319	96906	MS51968-2
61	9	5305-00-832-5743	19207	8741437
61	10	5325-00-832-5650	19207	8741446
61	11	6240-01-420-8320	45152	2HE692
61	12	5305-00-353-0969	19207	7538146
61	13	6220-00-998-6142	19207	8741447
61	14	6220-00-443-0589	19207	8741461
61	15	5310-00-241-6921	19207	8741435
62	1	5305-01-356-9468	44940	800-2010
62	2	5310-01-374-4515	19207	12414570-013
62	3	6220-00-134-9098	96906	MS52125-1
62	4	6220-01-067-4717	19207	11639520
62	5	5935-00-572-9180	19207	8338566
62	6	5310-00-833-8567	19207	8338567
62	7	5999-00-057-2929	19204	572929
62	8	6220-01-293-2627	19207	12360870-1
62	9	6220-01-387-4250	19207	12360850-2
62	10	6240-00-617-0991	58536	A52463-2-13
62	11	6240-00-143-3159	81348	W-L-00111/66
62	12	5331-00-462-0907	19207	11639519-2
62	13	6220-00-179-4324	19207	11639535
62	14	5305-00-984-6210	96906	MS35206-263
62	15	6220-00-346-8943	19207	7526015
62	16	6210-00-133-7722	19207	8747995
62	17	6220-01-319-5509	19207	12357897
62	18	6220-01-210-3225	19207	11639538-1

CROSS REFERENCE INDEXES
FIGURE AND ITEM NUMBER INDEX

FIGURE NO	ITEM NO	STOCK NUMBER	FSCM	PART NO
62	19	6695-01-326-4706	19207	12357896
62	20	6220-01-108-5105	19207	11639537
63	1	5310-01-384-7280	84256	ALS3-470-2.0
63	2	5330-01-453-2980	0FW39	12421469
63	3	6220-01-383-0792	0FW39	12417654-003
63	4	5310-00-934-9761	96906	MS35649-264
63	5	5310-00-209-1366	96906	MS35335-58
63	6	5305-00-984-4993	96906	MS35206-233
63	7	6240-00-155-8717	81348	W-L-00111/60
63	8	5305-00-984-6208	96906	MS35206-261
63	9	6220-00-299-7425	96906	MS35421-1
63	10	5305-01-372-1266	19207	12414419-042
64	1	5310-01-374-1382	19207	12414315-003
64	2	5310-12-196-5989	D8286	DIN9021-5,3-100H V-C-B3B
64	3	5305-01-356-9468	44940	800-2010
64	4	5305-01-166-0616	56161	10504502
64	5	6220-01-375-3532	0FW39	12417654-004
64	6	5310-00-934-9761	96906	MS35649-264
64	7	5310-00-209-1366	96906	MS35335-58
64	8	5305-00-984-4993	96906	MS35206-233
64	9	6240-00-155-8717	81348	W-L-00111/60
64	10	5305-00-984-6208	96906	MS35206-261
64	11	6220-00-299-7426	96906	MS35421-2
65	1	5305-00-115-9526	80204	B1821BH038C075D
65	2	5310-00-637-9541	96906	MS35338-46
65	3	6220-01-375-3530	5A910	AC12901
65	4	6240-00-617-0991	58536	A52463-2-13
65	5	5935-00-572-9180	19207	8338566
65	6	5310-00-833-8567	19207	8338567
65	7	5340-00-732-0642	19207	7320642
65	8	5305-00-737-5694	19207	7320641
65	9	6220-01-375-3536	5A910	AC-19202
65	10	5331-00-297-7106	19207	7320658
65	11	6240-00-014-2454	58536	A52463-2-03
66	1	6220-01-364-1671	19207	12360910-2
66	2	6220-01-411-3584	5A910	12360912
66	3	5331-01-189-6351	81349	M25988/1-246
66	4	6240-01-456-5410	19207	12360840-2
66	5		19207	12360911
66	6	5310-01-100-2067	19207	11668979
66	7	5310-00-350-2655	56442	616G4
66	8	5310-00-637-9541	96906	MS35338-46
66	9	5310-00-732-0558	96906	MS51967-8
66	10	5306-01-083-5536	19207	12287561-1
67	1	5305-00-115-9526	80204	B1821BH038C075D
67	2	5310-00-637-9541	96906	MS35338-46
67	3	6220-01-343-7564	96906	MS52126-1

CROSS REFERENCE INDEXES
FIGURE AND ITEM NUMBER INDEX

FIGURE NO	ITEM NO	STOCK NUMBER	FSCM	PART NO
67	4	6240-00-143-3159	81348	W-L-00111/66
67	5	6240-00-617-0991	58536	A52463-2-13
67	6	5331-00-463-0200	19207	11639519-1
67	7	6220-00-179-4325	19207	11639546
67	8	6695-01-326-4706	19207	12357896
67	9	5305-00-984-6210	96906	MS35206-263
67	10	6220-01-354-5261	5A910	11639538-2
67	11	6220-01-319-5509	19207	12357897
67	12	6220-00-346-8943	19207	7526015
67	13	5999-00-057-2929	19204	572929
67	14	5310-00-833-8567	19207	8338567
67	15	5935-00-572-9180	19207	8338566
67	16	6240-01-354-1221	5A910	12360865-1
68	1	5930-01-423-6887	28022	101-01156-03
68	2	6685-01-419-2990	57733	506BA
68	3	2990-01-393-7761	51377	1002-07950-32
68	4	2990-01-439-3058	85814	TM-9A-230R-CANNO
68	5	6620-01-419-2992	57733	506AZ
68	6	5930-01-384-5419	85814	NSM-18-12F-CANNO
				N
68	7	5905-01-440-7331	78280	QS-1190-2SS
68	8	6695-01-361-6056	73342	29509637
68	9	5331-01-360-6017	73342	29503383
68	10	5340-01-360-1033	73342	29503843
68	11	5305-01-158-2041	56161	10524332
68	12	6695-01-361-6055	73342	29505601
68	13	5305-01-159-0065	56161	10501759
69	1	2530-01-372-4988	59197	X57-360.367
69	2	5310-01-374-1381	19207	12414315-002
69	3	5310-01-110-7933	81349	D70336/1-20
69	4	4730-01-377-7523	0TE27	PM0616
70	1	6350-01-378-0973	19207	12417877
70	2	2590-00-683-0598	56118	13-11995
70	3	5305-01-178-7349	56161	10503805
70	4	5310-01-388-2043	19207	12414570-015
70	5	5305-01-341-8926	15526	933-M8X20
70	6	5310-01-376-5302	19207	12417975-008
71	1	6160-01-433-4985	19207	12420854
71	2	5340-01-442-9165	19207	12420087
71	3	5310-01-381-9901	19207	12412478-04
71	4	5310-01-374-6990	19207	12414473-010
71	5	5305-01-006-2052	96906	MS51849-65
71	6	5940-00-549-6583	58536	AA-52425-2
71	7	5305-01-421-8208	80204	B1821AH037C200N
71	8	6140-01-421-8220	19207	12420907
71	9	6140-01-421-8339	33609	6015
71	10		19207	12420174
71	11	6140-01-421-8207	19207	12420895

CROSS REFERENCE INDEXES
FIGURE AND ITEM NUMBER INDEX

FIGURE NO	ITEM NO	STOCK NUMBER	FSCM	PART NO
71	12	5306-01-386-3966	19207	12414307-145
71	13	5310-01-369-6706	19207	12414308-025
71	14	5310-01-342-2739	15526	DIN 934 ST M6
71	15	5310-12-319-0394	19207	12414560-013
71	16	5305-01-178-7349	56161	10503805
71	17	5935-01-384-2610	19207	12342303
71	18	5305-00-984-6192	96906	MS35206-244
71	19	4020-01-092-0331	19207	12269868
71	20	5340-01-315-7223	19207	12342306
71	21	5306-01-389-0076	19207	12414307-151
71	22	6140-01-051-4900	96906	MS52149-2
71	23	6140-01-421-8216	19207	12420894
71	24	5940-00-738-6272	19207	10942521
71	25	5310-00-045-5213	96906	MS15795-913
71	26	5310-00-184-8971	96906	MS35338-103
71	27	5310-00-903-3994	96906	MS51969-3
71	28	6150-01-478-4782	19207	12339320
71	29	5310-00-913-8881	96906	MS51971-3
71	30	5310-00-802-4701	96906	MS15795-813
71	31	5307-01-445-3737	19207	12420567
71	32	6160-01-433-5002	24995	11500137
71	33	5310-00-984-7042	96906	MS35338-141
71	34	5305-01-476-2148	0FW39	12414419-287
71	35	5310-01-460-8356	19207	12417975-020
71	36	6160-01-442-9795	0FW39	12421162
71	37	5310-00-768-0318	96906	MS51967-14
71	38		19207	12420173
71	39	5305-00-990-8350	80205	MS24671-76
71	40	5310-01-363-0740	0FW39	12414473-056
71	41	5310-01-465-4861	0FW39	12414474-040
71	42	5340-01-454-4341	0FW39	12420855
71	43	5310-01-465-5997	0FW39	12414315-031
71	44	6160-01-442-9783	0FW39	12420856
71	45	5305-00-174-4500	96906	MS51849-67
71	46	5340-01-391-9682	19207	12420090
71	47	5330-01-408-0930	19207	12420358
71	48	9320-01-244-0046	18876	MIS-41157-08
71	49	5310-01-374-6990	19207	12414473-010
71	50	5310-01-381-9901	19207	12412478-04
71	51	2540-01-460-2403	0FW39	12420089-001
71	52		0FW39	12414419-326
71	53	5305-01-459-9091	0FW39	12414419-323
71	54	5340-01-460-1135	19207	12420082
71	55	5340-01-374-0413	19207	12419931
71	56	5340-01-434-1338	92489	11557-3
71	57	5305-00-477-0120	96906	MS51861-46C
71	58	6630-01-435-7338	0FW39	TV950079-001
71	59	5340-00-943-6041	96906	MS25281F4

CROSS REFERENCE INDEXES
FIGURE AND ITEM NUMBER INDEX

FIGURE NO	ITEM NO	STOCK NUMBER	FSCM	PART NO
71	60	5920-00-836-2517	71400	MGB1-4
72	1	5340-00-725-5280	96906	MS21333-125
72	2	5975-01-422-7556	19207	12421186-002
72	3	5999-01-423-5170	19207	12421186-001
72	4	5340-01-390-2959	18076	S630H-16
72	5	5342-01-270-8588	45152	2AA855
72	6	5305-01-178-7349	56161	10503805
72	7	5340-01-394-5379	0FW39	12419079-002
72	8	5340-00-809-1500	96906	MS21333-107
72	9	5310-01-342-2739	15526	DIN 934 ST M6
72	10	5305-01-299-4602	64678	000933 006058
72	10	5305-01-299-4602	64678	000933 006058
72	11	5935-01-152-6814	71468	120-1809-000
72	12	5935-01-K64-0318	19207	12420765
73	1	2990-01-420-9957	19207	12420875
73	2	5935-01-160-0013	09922	SMS36R-1
73	3	5999-01-340-7698	09922	SC14M-1TK6
73	4	9905-00-945-7637	81349	M43436/1-4
73	5		0FW39	12420924-005X
73	6	9905-00-841-4445	81349	M43436/1-2
73	7	5315-01-156-6314	71468	110238-0195
73	8		0FW39	12420957-003X80
73	9	5935-01-149-5165	11083	7N9738
73	10	5999-01-150-8808	11083	7N7779
73	11		77060	R-67587X
73	12	5935-01-150-8322	11083	7N7782
73	13	5935-01-150-8323	11083	7N9737
73	14	9905-00-752-4649	81349	M43436/1-1
73	15	5935-00-115-2307	96906	MS27144-2
73	16	5940-00-114-1300	96906	MS20659-105
73	17	5940-00-107-1481	96906	MS20659-104
73	18	5940-00-113-3145	96906	MS20659-163
73	19	5940-00-230-0515	96906	AS25036-154
73	20		19207	12420924-002X300
73	21	9905-00-893-3570	81349	M43436/1-3
73	22	5999-01-327-6598	09922	SM14M-1TK6
73	23	5935-01-108-4522	09922	SMS12P-1
74	1	6150-01-422-3450	19207	12420876
74	2	5935-01-102-7124	11083	5R7840
74	3	9905-00-945-7637	81349	M43436/1-4
74	4	9905-00-893-3570	81349	M43436/1-3
74	5	5999-01-195-0606	09922	SC16M-1TK6
74	6	5935-01-013-9680	09922	SMS12R-1
74	7	5935-01-422-0363	09922	SMS9R-1
74	8	5940-01-421-6922	06721	300634AE
74	9	5940-00-557-1630	96906	MS25036-147
74	10	5940-00-143-4780	98410	BB-837-10
75	1	5305-01-166-0616	56161	10504502

CROSS REFERENCE INDEXES
FIGURE AND ITEM NUMBER INDEX

FIGURE NO	ITEM NO	STOCK NUMBER	FSCM	PART NO
75	2	5310-01-374-4515	19207	12414570-013
75	3	5310-01-374-1382	19207	12414315-003
75	4	5935-00-773-1428	19207	7731428
75	5	6150-01-465-2846	19207	12422272
75	6	5935-00-846-3884	96906	MS75021-2
75	7	5970-01-374-0822	75037	313H285-6-250
75	8	9905-00-893-3570	81349	M43436/1-3
75	9	5970-01-373-5691	75037	313H253-6-250
75	10	5935-01-153-8291	71468	120-1870-000
75	11	5999-01-150-8808	11083	7N7779
75	12	5315-01-156-6314	71468	110238-0195
76	1	6150-01-377-0409	0FW39	12378540
76	2	5305-00-889-3000	96906	MS35206-230
76	3	5310-00-209-0788	96906	MS35335-30
76	4	5935-01-421-9754	81349	M28840/24HA
76	5	5310-00-934-9747	96906	MS35649-262
76	6		3AP96	200100
77	1	6150-01-420-5987	73342	29519210
77	2	6150-01-423-6332	0FW39	12420826
77	3	5935-01-466-0219	0FW39	12421826
77	4	5999-00-103-1896	71468	330-0351-016
77	5		19207	12420924-001X
77	6	9905-00-841-4445	81349	M43436/1-2
77	7	5935-01-292-2336	77060	12015793
77	8		0FW39	12420924-006X
77	9	5999-01-406-4110	77060	12124582
77	10		19207	12420924-003X
77	11	5999-01-205-7533	19207	12421827
77	12	5935-00-715-2756	96906	MS3126F10-6SN
77	13	5935-00-496-7171	96906	MS27488-20
77	14	9905-00-945-7637	81349	M43436/1-4
77	15	5935-01-466-0260	19207	12421831
77	16	5940-01-370-5059	77060	12103881
77	17	5970-01-374-0823	75037	313H274-6-250
77	18	5935-00-235-8970	96906	MS27488-16
77	19	5935-01-169-9957	96906	MS3476W24-31S
77	20	5999-01-372-4955	19207	12419140
78	1	5999-01-460-4540	0FW39	12421783-001
78	1	5999-01-460-4541	0FW39	12421783-002
78	2	5935-01-460-2630	0FW39	12421825
78	3	5935-00-235-8970	96906	MS27488-16
78	4	9905-00-945-7637	81349	M43436/1-4
78	5	5935-01-460-7491	0FW39	12421836
78	6		19207	12421833-003
78	7	5930-01-460-2495	0FW39	12421834
78	8	5935-01-460-8050	0FW39	12421837
78	9	5935-01-460-2272	0FW39	12421838
78	10	5935-01-460-2601	0FW39	12421832-003

CROSS REFERENCE INDEXES
FIGURE AND ITEM NUMBER INDEX

FIGURE NO	ITEM NO	STOCK NUMBER	FSCM	PART NO
78	11	5935-01-148-4523	71468	031-0560-161
78	12		0FW39	12420924-005X150 0
78	13	5999-01-479-7726	0RYZ9	12129750
79	1	6150-01-430-3540	0FW39	12420891-001
79	2	5935-01-149-5165	11083	7N9738
79	3	5999-01-150-8808	11083	7N7779
79	4	5970-01-422-3579	06090	ATUM-1/2-0-4FT
79	5	9905-00-893-3570	81349	M43436/1-3
79	6		0FW39	12420957-003X80
79	7	5940-00-874-9033	00779	41274
79	8	5935-12-308-9107	09769	926474-1
79	9	5940-00-113-3147	96906	MS20659-127
79	10	9905-00-752-4649	81349	M43436/1-1
79	11	5315-01-156-6314	71468	110238-0195
80	1	5310-01-342-2739	15526	DIN 934 ST M6
80	2	5310-01-388-2043	19207	12414570-015
80	3	5305-01-178-7349	56161	10503805
80	4	6150-01-470-3285	0FW39	12422273
80	5	5935-01-372-1986	13445	12080
80	6	5970-01-374-0822	75037	313H285-6-250
80	7	9905-00-893-3570	81349	M43436/1-3
80	8	5970-01-373-5691	75037	313H253-6-250
80	9		19207	12258940-7
80	10	5999-01-150-8808	11083	7N7779
80	11	5315-01-156-6314	71468	110238-0195
80	12	5310-01-342-2739	15526	DIN 934 ST M6
80	13	5365-01-374-6928	19207	12417975-006
80	14	5305-01-299-4602	64678	000933 006058
81	1	5340-01-375-3101	71468	CA121003-901
81	2	5305-01-158-0793	56161	10505582
81	3	5325-00-074-3301	96906	MS21266-2N
81	4	5310-01-369-3332	19207	12414315-006
81	5	5310-01-376-5302	19207	12417975-008
81	6	5310-00-616-6354	96906	MS35335-38
81	7	5310-01-384-7280	84256	ALS3-470-2.0
81	8	5340-01-394-5379	0FW39	12419079-002
81	9	5310-12-196-5989	D8286	DIN9021-5,3-100H V-C-B3B
81	10	5305-01-372-1266	19207	12414419-042
81	11	9390-01-420-4560	81348	ZZR765/03-001A7
81	12	5310-01-370-7447	19207	12414474-010
81	13	5310-00-209-0786	96906	MS35335-61
81	14	5365-01-374-6928	19207	12417975-006
81	15	5305-01-268-3656	15526	DIN933-M6X16-8.8 -A4C
81	16	5325-01-420-6001	19207	12420959-002
81	17	5340-01-377-0296	19207	12417875

CROSS REFERENCE INDEXES
FIGURE AND ITEM NUMBER INDEX

FIGURE NO	ITEM NO	STOCK NUMBER	FSCM	PART NO
81	18	5930-01-292-6730	45152	1588570
81	19	5310-00-209-0788	96906	MS35335-30
81	20	5305-00-889-3000	96906	MS35206-230
81	21	5935-01-114-5354	19207	12258943
81	22	5305-01-178-7349	56161	10503805
81	23	5325-01-420-6138	19207	12420959-001
81	24	5310-00-934-9747	96906	MS35649-262
81	25	5340-01-377-1543	0FW39	12417527
81	26	5310-01-381-9929	84256	ALS3-610-4.2
81	27	5340-01-420-5139	19207	12420960
81	28	5310-01-155-1911	34914	990 3861
81	29	5305-01-149-0867	05523	42051-14
81	30	5340-00-727-2831	18076	S630H-24
81	31	5342-01-270-8588	45152	2AA855
81	32	5325-00-926-1394	96906	MS21266-3N
82	1	6150-01-423-7745	19207	12420874
82	2	5935-00-115-2307	96906	MS27144-2
82	3	9905-00-752-4649	81349	M43436/1-1
82	4		0FW39	12420924-001X470 0
82	5	9905-00-841-4445	81349	M43436/1-2
82	6	5935-01-381-4161	71468	CA3100E10SL-4S-B -02
82	7	5940-00-926-0085	74025	10476-103
83	1	6150-01-K64-0321	19207	12420871
83	1	6150-01-423-7763	19207	12420873
83	2	5940-00-926-0085	74025	10476-103
83	3	9905-00-752-4649	81349	M43436/1-1
83	4		0FW39	12420924-001X105 0
83	5	5330-01-423-0785	19207	12420515
83	6	5940-00-107-1481	96906	MS20659-104
83	7	5935-00-115-2307	96906	MS27144-2
83	8	5940-00-114-1300	96906	MS20659-105
84	1	6150-01-420-9200	0FW39	12420892
84	2	5940-00-926-0085	74025	10476-103
84	3	9905-00-752-4649	81349	M43436/1-1
84	4		0FW39	12420924-001X177 0
84	5	5935-01-149-5165	11083	7N9738
84	6	5999-01-150-8808	11083	7N7779
84	7	5315-01-156-6314	71468	110238-0195
85	1	6150-01-420-9199	19207	12420893
85	2	5315-01-156-6314	71468	110238-0195
85	3	5999-01-150-8808	11083	7N7779
85	4	5935-01-150-8323	11083	7N9737
85	5		06090	ATUM-1/2-0-4FTX
85	6	9905-00-752-4649	81349	M43436/1-1

CROSS REFERENCE INDEXES
FIGURE AND ITEM NUMBER INDEX

FIGURE NO	ITEM NO	STOCK NUMBER	FSCM	PART NO
85	7		19207	12420924-001X142 0
85	8		19207	12420924-003X
85	9	5935-00-115-2307	96906	MS27144-2
85	10	5940-00-107-1481	96906	MS20659-104
86	1	6150-01-422-3459	0FW39	12420881
86	1	6150-01-468-0208	19207	12420881-002
86	2	5315-01-156-6314	71468	110238-0195
86	3	5935-01-150-8323	11083	7N9737
86	4		06090	ATUM-1/2-0-4FTX
86	5	9905-00-841-4445	81349	M43436/1-2
86	6		19207	12420924-002X198 0
86	7		19207	12420924-001X300
86	8	9905-00-752-4649	81349	M43436/1-1
86	9	5935-01-445-4116	15526	DIN43650AF2
86	10	5330-01-295-0115	0FW39	12421155
86	11	5940-00-113-9819	96906	MS20659-106
86	12	5999-01-150-8808	11083	7N7779
87	1	6150-01-470-3280	19207	12422271-001
87	2		09922	SMS18R-1
87	3	5999-01-340-7698	09922	SC14M-1TK6
87	4	9905-00-945-7637	81349	M43436/1-4
87	5		0FW39	12420924-005X
87	6	9905-00-752-4649	81349	M43436/1-1
87	7	5935-00-115-2307	96906	MS27144-2
87	8	5940-00-114-1300	96906	MS20659-105
87	9	5940-00-107-1481	96906	MS20659-104
87	10	5940-00-113-9820	96906	MS20659-128
87	11	5940-00-113-3147	96906	MS20659-127
87	12		19207	12420924-001X900
87	13	5940-00-113-3145	96906	MS20659-163
87	14		19207	12420924-003X
87	15		0FW39	12420924-004X
87	16	9905-00-893-3570	81349	M43436/1-3
87	17	5935-01-156-7789	11083	9G3667
87	18	5315-01-156-6314	71468	110238-0195
87	19	5999-01-150-8808	11083	7N7779
87	20	5935-01-153-7519	71468	120-1873-000
87	21	5940-00-113-9819	96906	MS20659-106
88	1	6150-01-456-3032	19207	12420868-001
88	2	5935-01-222-2700	09922	SMS18P-1
88	3	5999-01-327-6598	09922	SM14M-1TK6
88	4	9905-00-945-7637	81349	M43436/1-4
88	5		0FW39	12420924-005X
88	6		19207	12420924-003X
88	7	9905-00-752-4649	81349	M43436/1-1
88	8	5935-00-115-2307	96906	MS27144-2

CROSS REFERENCE INDEXES
FIGURE AND ITEM NUMBER INDEX

FIGURE NO	ITEM NO	STOCK NUMBER	FSCM	PART NO
88	9		19207	12420924-002X936
88	10	5940-00-113-3147	96906	MS20659-127
88	11	5940-00-113-9820	96906	MS20659-128
88	12		19207	12420924-001X238 9
88	13	5940-00-113-9819	96906	MS20659-106
88	14	5315-01-156-6314	71468	110238-0195
88	15	9905-00-893-3570	81349	M43436/1-3
88	16	5999-01-150-8808	11083	7N7779
88	17	5935-01-153-7519	71468	120-1873-000
88	18	5935-00-115-2306	96906	MS27142-3
88	19	5970-01-422-5745	19207	12420929-002
88	20	5935-01-150-8323	11083	7N9737
88	21	5940-00-107-1481	96906	MS20659-104
88	22	5340-01-460-9190	06721	1325530
88	23		0FW39	12420924-004X
89	1	6150-01-422-3455	0FW39	12420870
89	2	5935-01-108-4522	09922	SMS12P-1
89	3	5999-01-327-6598	09922	SM14M-1TK6
89	4	5999-01-195-0605	09922	SM16M-1TK6
89	5	9905-00-893-3570	81349	M43436/1-3
89	6		0FW39	12420924-004X
89	7	5970-01-373-5691	75037	313H253-6-250
89	8	5935-01-111-6744	96906	MS3474W14-5S
89	9	5935-00-990-5580	96906	MS3181-14N
89	10		19207	12420924-002X176 0
89	11	9905-00-841-4445	81349	M43436/1-2
89	12		19207	12420924-003X
89	13	5940-00-114-1300	96906	MS20659-105
89	14	5940-00-113-9820	96906	MS20659-128
89	15	5940-00-113-3145	96906	MS20659-163
89	16	9905-00-752-4649	81349	M43436/1-1
89	17	5935-01-390-0329	57094	MT92374
89	18	5970-01-373-5692	75037	313H232-6-250
89	19		19207	12420924-001X461 0
89	20	5970-01-422-3579	06090	ATUM-1/2-0-4FT
89	21	5999-01-150-8808	11083	7N7779
89	22	5935-01-150-8323	11083	7N9737
89	23	5315-01-156-6314	71468	110238-0195
89	24	5940-00-113-3147	96906	MS20659-127
89	25	5935-01-149-5165	11083	7N9738
89	26	5940-00-113-9819	96906	MS20659-106
89	27	5940-01-370-5059	77060	12103881
89	28	5935-01-319-2334	77060	12040753
89	29	5940-00-107-1481	96906	MS20659-104
89	30	5935-01-422-8717	09922	SMS9P-1

CROSS REFERENCE INDEXES
FIGURE AND ITEM NUMBER INDEX

FIGURE NO	ITEM NO	STOCK NUMBER	FSCM	PART NO
89	31	5940-00-113-3148	96906	MS20659-164
89	32	5940-00-113-9821	96906	MS20659-166
90	1	6150-01-422-3592	0FW39	12420880
90	2		09922	SMS18R-1
90	3	5999-01-340-7698	09922	SC14M-1TK6
90	4	9905-00-841-4445	81349	M43436/1-2
90	5		77060	R-67587X
90	6		19207	12420924-002X518 5
90	7		19207	12420924-001X176
90	8		19207	12420957-003X
90	9	5935-01-381-4054	19207	12419176
90	10	5940-01-370-5059	77060	12103881
90	11	5999-01-422-9740	0FW39	12420936
90	12	5975-01-226-8078	77060	12010293
90	13	5935-01-360-3994	98255	SW26098
90	14	9905-00-752-4649	81349	M43436/1-1
90	15	5940-00-113-9819	96906	MS20659-106
90	16	5999-01-150-8808	11083	7N7779
90	17	5940-00-113-9820	96906	MS20659-128
90	18	5935-01-149-5165	11083	7N9738
90	19	5315-01-156-6314	71468	110238-0195
91	1	6150-01-457-3978	19207	12420885-001
91	2	5935-01-095-1563	09922	SMS24R-1
91	3	5999-01-340-7698	09922	SC14M-1TK6
91	4	9905-00-841-4445	81349	M43436/1-2
91	5		19207	12420924-002X488 5
91	6		19207	12420924-001X121 5
91	7	9905-00-752-4649	81349	M43436/1-1
91	8	5940-00-113-9819	96906	MS20659-106
91	9	5940-00-113-9820	96906	MS20659-128
91	10	5920-01-273-5455	81349	F02A32V25A
91	11	5920-01-292-6688	71400	HFB
91	12		19207	12420924-003X
91	13	9905-00-893-3570	81349	M43436/1-3
91	14	5970-01-373-5691	75037	313H253-6-250
91	15	5935-01-381-4308	19207	12419962
91	16	5325-01-423-0783	57094	MT8002-13-1
92	1	6150-01-422-3452	0FW39	12420890-001
93	1	6150-01-374-7777	19207	12417279
93	2	5935-01-150-8323	11083	7N9737
93	3	5999-01-150-8808	11083	7N7779
93	4	5315-01-156-6314	71468	110238-0195
93	5	5970-01-373-5692	75037	313H232-6-250
93	6	9905-00-752-4649	81349	M43436/1-1
93	7	5970-01-161-6796	81349	M23053/4-302-0

CROSS REFERENCE INDEXES
FIGURE AND ITEM NUMBER INDEX

FIGURE NO	ITEM NO	STOCK NUMBER	FSCM	PART NO
93	8	5999-00-172-8254	81349	M39029/4-111
94	1		19207	12420897
94	2	5940-00-115-2686	96906	MS20659-136
94	3		0FW39	12420957-003X152
94	4	9905-00-893-3570	81349	M43436/1-3
94	5	7690-01-423-0249	20999	SCS-HB21
94	6	5940-00-115-5004	96906	MS20659-120
95	1		19207	12420898
95	2	5940-00-115-2684	96906	MS20659-118
95	3		0FW39	12420957-003X152
95	4	9905-00-893-3570	81349	M43436/1-3
95	5	7690-01-423-0249	20999	SCS-HB21
96	1		19207	12420899
96	2	5940-00-115-2683	96906	MS20659-151
96	3		19207	12420957-003X
96	4	9905-00-893-3570	81349	M43436/1-3
96	5	7690-01-423-0249	20999	SCS-HB21
96	6	5940-00-115-2684	96906	MS20659-118
96	7		0FW39	12420924-004X
97	1		19207	12420900
97	2	5940-00-115-4995	96906	MS20659-112
97	3		0FW39	12420957-003X152
97	4	9905-00-841-4445	81349	M43436/1-2
97	5	7690-01-423-0249	20999	SCS-HB21
97	6	5940-00-115-2679	96906	MS20659-132
97	7		0FW39	12420924-005X
98	1		19207	12420901
98	2	5940-00-115-4995	96906	MS20659-112
98	3		0FW39	12420957-003X152
98	4	9905-00-841-4445	81349	M43436/1-2
98	5	7690-01-423-0249	20999	SCS-HB21
98	6	5940-00-115-2679	96906	MS20659-132
99	1		19207	12420902
99	2	5940-00-115-2678	96906	MS20659-111
99	3		0FW39	12420957-003X152
99	4	9905-00-841-4445	81349	M43436/1-2
99	5	7690-01-423-0249	20999	SCS-HB21
99	6	5940-00-115-2679	96906	MS20659-132
100	1		19207	12420904
100	2	5940-00-115-5004	96906	MS20659-120
100	3		0FW39	12420957-003X152
100	4	9905-00-893-3570	81349	M43436/1-3
100	5	7690-01-423-0249	20999	SCS-HB21
100	6	5940-00-115-2686	96906	MS20659-136
100	7		0FW39	12420924-004X
101	1		19207	12420905
101	2	5940-00-115-5004	96906	MS20659-120
101	3		0FW39	12420957-003X152

CROSS REFERENCE INDEXES
FIGURE AND ITEM NUMBER INDEX

FIGURE NO	ITEM NO	STOCK NUMBER	FSCM	PART NO
101	4	9905-00-893-3570	81349	M43436/1-3
101	5	7690-01-423-0249	20999	SCS-HB21
101	6		19207	12420924-007X
102	1		19207	12420906
102	2	5940-00-115-2684	96906	MS20659-118
102	3		0FW39	12420957-003X152
102	4	9905-00-893-3570	81349	M43436/1-3
102	5	7690-01-423-0249	20999	SCS-HB21
103	1		0FW39	12420955
103	2	5940-00-115-2684	96906	MS20659-118
103	3		0FW39	12420957-003X152
103	4	9905-00-893-3570	81349	M43436/1-3
103	5	7690-01-423-0249	20999	SCS-HB21
104	1	6150-01-423-5385	0FW39	12420872
104	2	5940-00-926-0085	74025	10476-103
104	3	9905-00-752-4649	81349	M43436/1-1
104	4		19207	12420924-001X314 0
104	5	5935-00-115-2307	96906	MS27144-2
104	6	5940-00-107-1481	96906	MS20659-104
104	7		19207	12420924-003X
105	1	5342-01-270-8588	45152	2AA855
105	2	5310-01-342-2739	15526	DIN 934 ST M6
105	3	5305-01-178-7349	56161	10503805
105	4	5310-01-369-6073	19207	12414308-007
105	5	5340-01-395-5097	19207	12420352-001
105	6	5340-00-727-2831	18076	S630H-24
105	7	5306-01-369-8193	19207	12414307-078
105	8	5310-01-369-3338	19207	12414308-021
105	9	5999-01-372-4231	0B832	12414642
105	10	5310-00-616-6354	96906	MS35335-38
105	11	5310-01-381-9830	19207	12414308-017
105	12	5310-01-374-4516	19207	12414570-021
105	13	5306-01-421-6167	19207	12417958-016
105	14	5310-01-374-1381	19207	12414315-002
105	15	5310-01-115-0762	19200	12524631-1
105	16	5305-01-166-0615	56161	10503770
105	17	5305-01-268-9100	19207	12414419-080
105	18	5310-01-388-2043	19207	12414570-015
106	1	6150-01-376-7889	19207	12378685-001
107	1	6150-01-429-8189	0FW39	12420887
107	2		0FW39	12420924-005X
107	3	9905-00-893-3570	81349	M43436/1-3
107	4	5999-01-195-0605	09922	SM16M-1TK6
107	5	5935-01-323-8568	58536	A-A-55464-07
107	6	5999-01-178-4336	00779	350550-6
107	7	5935-01-293-5988	03956	1805607-40
107	8	5999-01-420-7757	19207	12420915-003

CROSS REFERENCE INDEXES
FIGURE AND ITEM NUMBER INDEX

FIGURE NO	ITEM NO	STOCK NUMBER	FSCM	PART NO
107	9	5935-01-154-6233	19207	12258940-4
107	10	5315-01-156-6314	71468	110238-0195
107	11	5999-01-150-8808	11083	7N7779
107	12	9905-00-752-4649	81349	M43436/1-1
107	13	5940-01-353-6476	00779	60253-2
107	14	5935-01-351-4732	82484	913.328
107	15	5940-00-874-9033	00779	41274
107	16	9905-00-841-4445	81349	M43436/1-2
107	17	5935-01-351-1892	82484	596289
107	18	5935-01-222-2700	09922	SMS18P-1
107	19	5999-01-327-6598	09922	SM14M-1TK6
107	20	5935-01-072-3922	09922	SMS24P-1
108	1	5305-01-178-7349	56161	10503805
108	2	5365-01-374-6928	19207	12417975-006
108	3	5340-01-371-7188	19207	12414714
108	4	5310-01-373-0748	84256	ALS3-470-3.3
108	5	5305-01-372-1266	19207	12414419-042
108	6	2520-01-421-1771	73342	29519627
108	7	5325-01-443-1459	73342	29511130
108	8		19207	12421437-001X
108	9		19207	12421437-002X
108	10	5850-01-K64-9178	19207	12421435
109	1	5310-01-115-0762	19200	12524631-1
109	2	5305-01-268-3656	15526	DIN933-M6X16-8.8 -A4C
109	3	5305-01-178-7349	56161	10503805
109	4	6110-01-384-5101	73342	29509889
109	5	5305-01-158-0834	56161	10504005
109	6	5310-01-360-0979	73342	29506165
109	7	5330-01-360-5329	73342	29505809
109	8	5920-01-123-5211	58536	AA55569/01-007
109	9	5310-01-442-2436	73342	29506511
109	10	5945-01-478-6066	73342	29535908
109	11	5945-01-360-5068	73342	29535907
110	1	2520-01-460-9681	73342	ECB007AW
110	2	5310-01-115-0762	19200	12524631-1
110	3	5305-01-166-0615	56161	10503770
111	1	2520-01-459-1944	73342	29538371
112	1	5325-01-360-1669	73342	29503209
112	2		73342	29535581
112	2	5340-01-360-1045	73342	29509732
112	3	5330-01-361-9785	73342	29503208
112	4	5305-01-329-7038	75755	19M8029
112	5	5365-01-360-1018	73342	29505684
112	5	5365-01-360-1020	73342	29505682
112	5	5365-01-360-1721	73342	29505685
112	5	5365-01-360-1022	73342	29505688
112	5	5365-01-360-1021	73342	29505681

CROSS REFERENCE INDEXES
FIGURE AND ITEM NUMBER INDEX

FIGURE NO	ITEM NO	STOCK NUMBER	FSCM	PART NO
112	5	5365-01-360-1017	73342	29505686
112	5	5365-01-360-1019	73342	29505683
112	6		73342	29535593
112	7	5310-01-481-7242	73342	29501339
112	8		73342	29514802
112	9		73342	29535595
112	10	3120-01-360-7534	73342	29503196
112	11	5310-01-359-8839	73342	29503197
112	12	2520-01-360-6353	73342	29500939
112	13	2835-01-360-1757	63005	29535008
112	14	2520-01-465-7510	73342	29530092
112	15	2520-01-361-1090	73342	29514804
112	16	5305-01-439-6427	73342	29514805
112	16	5305-01-359-9390	73342	29500667
112	17	5310-01-359-8840	73342	29500025
112	18	5310-01-360-1064	73342	23046228
112	19	4320-01-360-9332	73342	29503979
112	20	3120-01-360-7543	73342	29500768
112	21	5310-01-359-8841	73342	29505617
112	22		73342	29503983
112	23	5325-01-360-0958	73342	29503239
112	24	2805-01-360-6327	73342	29503980
112	25	5310-01-360-1065	73342	29500066
112	26	3120-01-361-5297	73342	29500068
112	27	5360-01-360-2023	73342	29500064
112	28	3110-01-360-7501	73342	29500063
112	29	2520-01-388-5818	73342	29503633
112	30	5365-01-360-1023	73342	29502275
112	30	5365-01-360-1024	73342	29502276
112	30	5365-01-360-1715	73342	29502277
112	31	3110-01-360-7492	73342	23045918
112	32	5330-01-361-9052	73342	23049377
112	33	2815-01-439-5725	73342	29514790
112	33	2520-01-361-0746	73342	29511386
112	34	5306-01-360-1970	73342	29500616
112	35	3120-01-360-7545	73342	29500908
113	1	2520-01-418-9010	0FW39	12414438-003
114	1	5342-01-374-0501	81860	25923
114	2	2510-01-374-3735	0FW39	12417615
114	3	5306-01-384-3485	19207	12414307-149
114	4	5305-01-374-1086	19207	12414307-077
114	5	2510-01-377-8986	0FW39	12417614
114	6	5310-01-369-6706	19207	12414308-025
114	7	5306-01-371-7161	19207	12414307-141
115	1	6680-01-374-4912	01943	91620-A
115	2	5306-01-266-7779	81495	071 408 32
115	3	5310-01-369-3332	19207	12414315-006
115	4	5340-01-388-0948	73342	29507755

CROSS REFERENCE INDEXES
FIGURE AND ITEM NUMBER INDEX

FIGURE NO	ITEM NO	STOCK NUMBER	FSCM	PART NO
115	5	5305-01-360-2981	73342	29519212
115	6	5330-01-360-7826	73342	29507823
116	1	5305-01-478-6277	73342	11501822
116	2	5305-01-251-1626	73342	11514355
116	3		73342	29516008
116	4	5305-01-478-6277	73342	11501822
116	5	3040-01-439-5484	73342	29514801
116	6	4320-01-439-8329	73342	29523725
116	6	4320-01-361-5145	73342	23049376
116	7	3120-01-439-9133	73342	29524335
116	7	3120-01-360-7532	73342	6881926
116	8	4320-01-360-7970	73342	29505905
116	9	2520-01-439-8297	73342	29516486
116	9	4320-01-365-2837	73342	29502030
116	10	3040-01-478-6446	73342	29503294
116	11	5315-01-360-5913	73342	29501135
116	12	5365-01-359-9402	73342	23045812
116	13	3040-01-361-2504	73342	29505904
116	14	3110-01-360-7490	73342	23047834
116	15	5330-01-360-7516	73342	23042433
116	16	3110-01-360-7503	73342	23045816
116	17	5360-01-453-2343	73342	29507709
116	18	3110-00-100-6170	24617	145651
116	19	5315-01-453-6936	73342	29516030
117	1		73342	29530467
117	2	5325-01-359-9359	73342	29500699
117	3	3120-01-360-7540	73342	23047854
117	4	3020-01-360-6386	73342	29503066
117	5		73342	29530468
117	6	5325-01-359-9360	73342	29500689
117	7	3110-01-360-7565	73342	29501558
117	8	3040-01-360-6524	73342	29501557
117	9	3010-01-465-9340	73342	29530469
117	10	3120-01-360-7541	73342	29502040
117	11	3110-01-360-7504	73342	29503397
117	12	3020-01-361-0576	73342	29500573
118	1		73342	29530459
118	2	5330-01-388-1576	73342	29503974
118	3	5325-01-359-9359	73342	29500699
118	4	3020-01-360-6384	73342	29503067
118	5		73342	29530460
118	6	3010-01-465-9343	73342	29530461
118	7	3120-01-360-7533	73342	29531004
118	8	5325-01-359-9361	73342	29501560
118	9	5325-01-359-9360	73342	29500689
118	10	3040-01-360-6525	73342	29501556
118	11	3120-01-360-7542	73342	29502037
118	12	3020-01-360-7953	73342	29500571

CROSS REFERENCE INDEXES
FIGURE AND ITEM NUMBER INDEX

FIGURE NO	ITEM NO	STOCK NUMBER	FSCM	PART NO
118	13	3110-01-360-7491	73342	29516805
119	1	5365-01-360-1041	73342	29503231
119	1	5365-01-360-1040	73342	29503230
119	1	5365-01-360-1037	73342	29503229
119	1	5365-01-360-1038	73342	29503227
119	1	5365-01-359-9404	73342	29503232
119	1	5365-01-359-9403	73342	29503228
119	1	5365-01-360-1039	73342	29503226
119	2		73342	29502046
119	3	5325-01-359-9360	73342	29500689
119	4	5310-01-359-8811	73342	29501575
119	5	3040-01-360-6523	73342	29501574
119	6		73342	29502047
119	7	3120-01-360-7781	73342	29535957
119	8	3120-01-360-7784	73342	29511406
119	9	3120-01-360-7777	73342	29516199
119	10	3020-01-361-5142	73342	29502831
120	1		73342	29515914
120	2	5305-01-251-1626	7X677	12337902
120	3		73342	29502370
120	4	5330-01-360-5917	73342	29507528
120	5	3040-01-360-4449	73342	29502273
120	6	3120-01-360-7531	73342	29531002
120	7	5330-01-360-9102	73342	23045614
120	8	5330-01-360-7516	73342	23042433
120	9	3110-01-360-7743	73342	23046439
120	10	5325-01-360-1973	73342	29503969
120	11	3020-01-361-5169	73342	29511395
120	12	3040-01-360-8040	73342	29511396
120	12	3040-01-439-7488	73342	29514799
120	13	5325-01-360-1973	73342	29503969
120	14	2520-01-361-0592	73342	29515668
120	15	5330-01-361-0274	73342	29503288
120	16	5305-01-251-1626	7X677	12337902
120	17	5330-01-360-7520	73342	23048037
120	18	5340-01-360-1048	73342	23048038
120	19	5306-01-338-3981	21969	DIN933-M10X25-8. 8-B3B
120	20	4730-01-388-5503	73342	29502386
120	21	2520-01-388-4778	73342	23047102
121	1	3120-01-360-7544	73342	29503225
121	2		73342	29506076
121	3	5325-01-359-9362	73342	29501538
121	4	3120-01-360-7543	73342	29500768
121	5	3020-01-360-7989	73342	29500767
121	6	5365-01-359-9366	73342	29505511
121	7	3020-01-360-7990	73342	29502001
121	8	3040-01-360-6284	73342	29506077

CROSS REFERENCE INDEXES
FIGURE AND ITEM NUMBER INDEX

FIGURE NO	ITEM NO	STOCK NUMBER	FSCM	PART NO
122	1	5325-01-360-0965	73342	29514364
122	2	2520-01-361-0603	73342	29500867
122	3	2520-01-361-0602	73342	29503053
122	4	5330-01-360-9104	73342	23045654
122	5	5330-01-360-9105	73342	29510682
122	6	5330-01-360-7521	73342	29534357
122	7	3040-01-360-4443	73342	29506122
122	8	5330-01-360-5262	73342	29506323
122	9	5306-01-175-0980	60248	7000210070
122	10	5305-01-268-9099	15526	DIN931-M12X10.9-A4C
122	11	5305-01-359-9445	73342	11515469
122	12	5340-01-360-0982	73342	29507699
122	13	5331-01-424-4552	73342	29507700
122	14	4730-01-360-4455	73342	29507751
122	15	5306-01-270-4217	81495	071 410 36
122	16	5306-01-360-2033	73342	11515190
123	1		73342	29501359
123	2	5305-01-360-1136	73342	11505328
123	3	2520-01-360-6312	73342	29535006
123	4	5320-01-360-0925	73342	11506706
123	5	2520-01-360-6324	73342	29522720
123	6	3020-01-361-0636	73342	29503079
123	7	2520-01-360-6317	73342	29528207
123	8	2520-01-361-3945	73342	29501423
123	9	5342-01-362-0046	73342	29505570
123	10	2520-01-361-6433	73342	29501424
123	11	2520-01-360-6328	73342	29505861
123	12	2520-01-361-0600	73342	23048367
123	13	3040-01-360-6345	73342	29501449
123	14	3040-01-360-6019	73342	29501360
123	15	2520-01-361-0596	73342	23045573
123	16	2520-01-360-6318	73342	29532371
123	17	5305-01-251-1626	73342	11514355
123	18	2520-01-361-0608	73342	29535311
123	19	5305-01-388-2091	73342	11515355
123	20	5340-01-359-8809	73342	12092196
123	21	5305-01-360-2854	73342	141445
123	22	9905-01-361-3389	73342	29533240
124	1		73342	29530452
124	2	5331-01-360-6018	73342	23046274
124	3	2520-01-475-3956	73342	29530455
124	4	5330-01-360-5459	73342	23042434
124	5	2520-01-360-6310	73342	29508255
124	6	3020-01-361-3957	73342	29534493
124	7	3120-01-360-7779	73342	29531001
124	8	3120-01-360-7540	73342	23047854
124	9	5325-01-360-0962	73342	29505891

CROSS REFERENCE INDEXES
FIGURE AND ITEM NUMBER INDEX

FIGURE NO	ITEM NO	STOCK NUMBER	FSCM	PART NO
124	10	5330-01-360-9099	73342	23045611
124	11	5330-01-360-9100	73342	23045612
124	12	5330-01-360-9101	73342	23045613
124	13	2520-01-360-6325	73342	23048692
124	14	2520-01-360-8091	73342	29503215
124	15	5325-01-360-0963	73342	23046291
124	16	5330-01-360-9102	73342	23045614
124	17	2520-01-360-6326	73342	29506195
124	18	2510-01-360-8092	73342	23045586
124	19	2520-01-361-0601	73342	23048133
124	20	5330-01-360-9103	73342	23045615
124	21	5325-01-360-0964	73342	23045618
124	22	2520-01-481-6876	73342	29534575
124	23	2520-01-360-6319	73342	23045588
124	24	2520-01-360-6499	73342	23045589
124	25	3040-01-361-0755	73342	29530448
124	26	3040-01-361-0756	73342	29500687
124	27	2520-01-360-9265	73342	29503141
124	28	2520-01-361-0597	73342	23048628
124	29	2520-01-361-0745	73342	23048530
124	30	3020-01-361-2412	73342	29534513
124	31	3120-01-360-7780	73342	29531003
125	1		73342	29534942
125	1		73342	29524432
125	1		73342	29507471
125	2	5340-01-359-8825	73342	29505992
125	3	5306-01-359-9429	73342	11515310
125	4		62445	11515316
125	5	5330-01-360-6006	73342	23046376
125	6	4730-01-478-5978	73342	29536860
125	7	5330-01-478-3393	73342	29537066
125	8		73342	11515309
125	9	5340-01-453-1441	73342	29506205
125	10	4730-01-388-5390	73342	29507428
125	11	5360-01-359-7944	73342	29502195
125	12	5315-01-360-6729	73342	29511647
125	13	4810-01-360-4314	73342	29507464
125	14	5945-01-360-2771	73342	29507452
125	15	5331-01-360-6016	73342	23014057
125	16	5331-00-618-1920	96906	MS28775-017
125	17	5340-01-388-0975	73342	29505628
125	18	5310-01-388-7927	73342	29505629
125	19	5945-01-360-5163	73342	29507451
125	20	5331-00-618-0799	96906	MS28775-018
125	21	5331-01-360-6013	73342	29503382
125	22	4810-01-388-5428	73342	29507463
125	23		73342	29507482
125	24	5305-01-475-4853	73342	29535575

CROSS REFERENCE INDEXES
FIGURE AND ITEM NUMBER INDEX

FIGURE NO	ITEM NO	STOCK NUMBER	FSCM	PART NO
125	25	5930-01-360-5002	73342	29506484
125	26	5331-01-388-1528	73342	29501439
125	27	5360-01-359-7944	73342	29502195
125	28	4810-01-360-4314	73342	29507464
125	29	5945-01-360-5162	73342	29507454
125	30	5331-01-360-6017	73342	29503383
125	31	5331-01-360-6013	73342	29503382
125	32	5945-01-360-5161	73342	29507453
125	33	5331-00-618-1920	96906	MS28775-017
125	34	5331-01-360-6016	73342	23014057
125	35	5315-01-360-6729	73342	29511647
125	36	4820-01-360-2421	73342	29507432
125	37	5315-01-360-4771	73342	23049372
125	38	4820-01-461-0599	73342	29507459
125	39	5360-01-460-1139	73342	29507455
125	40	4820-01-460-0245	73342	29507457
125	41		73342	29507426
125	42	5340-01-359-8849	73342	23049343
125	43	5360-01-359-7945	73342	23049332
125	44	4820-01-360-2354	73342	23049321
125	45	4810-01-360-4433	73342	29507433
125	46	5315-01-360-6729	73342	29511647
125	47	5315-01-360-4771	73342	23049372
125	48	5360-01-359-7944	73342	29502195
125	49	4810-01-360-4314	73342	29507464
125	50	5945-01-360-5161	73342	29507453
125	51	5331-01-360-6016	73342	23014057
125	52	5331-00-618-1920	96906	MS28775-017
125	53	5305-01-359-8003	73342	11515315
125	54	6695-01-370-8679	73342	29503531
125	55		73342	29507448
125	56		73342	29507480
125	57	5340-01-360-7812	73342	29500822
125	58	5340-01-360-5983	73342	23049345
125	59	5340-01-360-5984	73342	29500823
125	60	4820-01-360-2355	73342	23049315
125	61	5360-01-359-7946	73342	23049326
125	62	5340-01-359-8850	73342	23049337
125	63	5340-01-359-8851	73342	23049338
125	64	5360-01-359-7947	73342	23049327
125	65	4820-01-360-6160	73342	23049316
125	66	4820-01-361-1924	73342	23049312
125	67	5360-01-359-7948	73342	29500963
125	68	5340-01-359-8852	73342	29503663
125	69	5340-01-359-8853	73342	29503674
125	70	5360-01-359-7949	73342	23049325
125	71	4820-01-360-9095	73342	29503673
125	72	5945-01-360-5163	73342	29507451

CROSS REFERENCE INDEXES
FIGURE AND ITEM NUMBER INDEX

FIGURE NO	ITEM NO	STOCK NUMBER	FSCM	PART NO
125	73	5331-01-360-6013	73342	29503382
125	74	5331-00-618-0799	96906	MS28775-018
125	75	5315-01-360-4772	73342	11513011
125	76	4820-01-360-7964	73342	29507429
125	77	4820-01-361-0593	73342	29507461
125	78	5360-01-359-7950	73342	29501071
125	79	5340-01-359-9416	73342	23049341
125	80	5340-01-360-1075	73342	23049342
125	81	5360-01-359-7951	73342	23049391
125	82	4820-01-360-6161	73342	23049320
125	83	4820-01-360-6162	73342	23049318
125	84	5360-01-359-7952	73342	6885065
125	85	5340-01-359-8854	73342	23049340
125	86	5340-01-360-1076	73342	29507458
125	87	5360-01-460-1141	73342	29507456
125	88	4820-01-360-4408	73342	29507462
125	89	5365-01-477-3522	73342	29535232
125	90	5330-01-439-8823	73342	29535230
125	91	5315-01-360-5914	73342	23046354
125	92	5365-01-439-4257	73342	29524444
125	92	5365-01-390-5878	73342	29507443
125	93	5365-01-360-0937	73342	29534362
125	94	5331-01-361-0235	73342	23019664
125	95	5365-01-359-9336	73342	29500034
125	96	5331-01-424-6629	73342	23043446
125	97	5306-01-478-6261	73342	29515393
125	98	6150-01-481-8088	73342	29529474
125	99	5905-01-460-4874	73342	29501002
125	100	6150-01-362-5197	73342	29514840
125	101	5905-01-460-4874	73342	29501002
125	102	5995-01-475-2276	73342	29533654
125	103	5905-01-477-2349	73342	12129691
125	104		73342	29527000
125	105	5340-01-478-4881	73342	29516329
125	106	5305-01-359-8004	73342	29505612
125	107	5330-01-360-9035	73342	29503283
126	1	5342-01-384-0867	01943	EXP25360
126	2	5310-01-369-3332	19207	12414315-006
126	3	5310-01-155-1911	34914	990 3861
126	4	5306-01-266-7779	81495	071 408 32
126	5	4710-01-423-4873	19207	12420426
126	5	2590-01-417-0860	0FW39	12420543
126	6	4730-01-212-9613	7Z588	9420
126	7		19207	12418460-002
126	8	2590-01-384-0894	19207	12378887
126	9	5330-01-360-7826	73342	29507823
126	10		19207	12421858-006
126	11	4730-01-453-9651	19207	12421890-001

CROSS REFERENCE INDEXES
FIGURE AND ITEM NUMBER INDEX

FIGURE NO	ITEM NO	STOCK NUMBER	FSCM	PART NO
126	12	5331-01-466-0354	0TE27	F4001-16
126	13	5331-01-465-3634	81343	J515-16-3
126	14	4730-01-434-1983	25281	065S9
126	15	4720-01-370-2999	16632	STE1002
126	16	4710-01-370-4819	0FW39	12414381-001
126	17	2520-01-361-8237	78385	12414334-001
126	18	5340-01-453-2828	0FW39	12421379-005
126	19	5310-00-857-5559	96906	MS21045L5
126	20	4720-01-453-9530	19207	12421857
126	21	4730-00-863-9098	30780	4VBTXB
126	22	5305-01-299-4602	64678	000933 006058
126	23	5340-01-423-0972	18076	S630H-20
126	24	5310-01-381-9819	19207	12414308-002
126	25		19207	12421859-001
126	26	5305-01-454-5938	0FW39	12419954-093
126	27	5310-01-155-1911	34914	990 3861
126	28	4730-01-454-1233	19207	12421891-001
126	29	5331-01-465-3634	81343	J515-16-3
126	30	5331-01-466-0354	0TE27	F4001-16
126	31	4730-01-439-7485	19207	12420493
127	1	2940-01-361-0628	73342	29501202
127	2	5331-01-360-7725	73342	29507437
127	3	5331-01-360-7724	73342	29501469
127	3	5331-01-439-6677	73342	29524448
127	4	5330-01-440-8651	73342	29524449
127	5	5340-01-443-0317	73342	29524447
127	5	5340-01-360-1044	73342	29507434
127	6	5305-01-359-8004	73342	29505612
128	1	5330-01-407-1644	73342	29513736
128	2	4320-01-360-7954	73342	29506082
128	3	5305-01-251-1626	7X677	12337902
128	4	5331-01-360-7852	73342	29500969
128	5	4720-01-360-6226	73342	29506688
128	6	4730-01-360-6224	73342	29500645
128	7	2940-01-361-2405	73342	29507750
128	8	4730-01-360-6216	73342	9410206
129	1	4720-01-443-6472	0FW39	12418004-001
129	2	4730-00-052-7673	79470	C5924X4
129	3	4820-01-374-2819	0FW39	12414643
129	4	4730-01-092-0126	81343	4-4 070320C
129	5	5331-01-387-9490	81343	J515-4-1
130	1	5306-01-480-3141	73342	29537405
130	1	5306-01-478-9737	73342	29535310
130	2		73342	29536869
130	3	5305-01-163-1415	56161	10503407
130	4	5305-01-263-6154	81495	071 310 24
130	5	3040-01-362-1562	73342	29507842
130	6	4320-01-364-8293	73342	29507831

CROSS REFERENCE INDEXES
FIGURE AND ITEM NUMBER INDEX

FIGURE NO	ITEM NO	STOCK NUMBER	FSCM	PART NO
130	7	4820-01-360-4312	73342	29506355
130	8	5360-01-359-7954	73342	29508115
130	9	5340-01-360-1077	73342	29508116
130	10	5315-01-360-7167	73342	29508117
130	11	5365-01-360-1718	73342	29502106
130	12	5365-01-360-1717	73342	29502105
130	13	5365-01-360-1025	73342	29502107
130	14	5305-01-159-0065	56161	10501759
130	15	5935-01-360-5982	73342	29506354
130	16	5330-01-360-9037	73342	29506352
130	17	5331-01-478-3396	73342	29502846
130	18	5935-01-360-5011	73342	29506351
130	19	4730-01-360-4404	73342	29506239
130	20	4730-01-360-4145	73342	29506240
130	21	3040-01-360-6347	73342	29506340
130	22		73342	29506341
130	23	5315-01-360-5915	73342	29506344
130	24		73342	29506342
130	25	5330-01-360-9036	73342	29537001
130	26	3110-01-360-7497	73342	29502109
130	27	3110-01-360-7494	73342	29502110
130	28	3020-01-360-7991	73342	29506345
130	29	4730-01-360-4405	73342	29502191
130	30	5331-01-424-6629	73342	23043446
130	31	3110-01-360-7498	73342	29502114
130	32	3110-01-360-7495	73342	29502115
130	33	3020-01-361-3956	73342	29506346
130	34	3020-01-361-3953	73342	29506347
130	35	3040-01-360-6351	73342	29506245
130	36	3110-01-360-7744	73342	29502167
130	37	5305-01-129-6705	72582	11500725
130	38	5330-01-360-7519	73342	29506211
130	39	5365-01-360-1716	73342	29506220
130	40	5365-01-360-1027	73342	29506219
130	41	5365-01-360-1026	73342	29506218
130	42	5310-01-359-8842	73342	29506215
130	43	5340-01-360-1046	73342	29506229
130	44		73342	29527540
130	45		73342	29506216
130	46	3040-01-360-6350	73342	29507833
130	47	3110-01-360-7500	73342	29506358
130	48	3120-01-360-7536	73342	29506228
130	49	5325-01-360-1675	73342	29502161
130	50	5325-01-360-1674	73342	29502164
130	51	5365-01-360-1732	73342	29502153
130	52	2520-01-361-0568	73342	29502156
130	53	2520-01-361-0567	73342	23042198
130	54	5365-01-360-1731	73342	29508167

CROSS REFERENCE INDEXES
FIGURE AND ITEM NUMBER INDEX

FIGURE NO	ITEM NO	STOCK NUMBER	FSCM	PART NO
130	55	5325-01-360-1673	73342	29506217
130	56	5310-01-359-8843	73342	29506226
130	57	3040-01-361-0572	73342	29506362
130	58	3110-01-360-7496	73342	29506361
130	59	3110-01-360-7499	73342	29506360
130	60	5365-01-360-1036	73342	29506231
130	61	5365-01-360-1030	73342	29505947
130	62	5365-01-360-1029	73342	29505948
130	63	5365-01-360-1028	73342	29505949
130	64	5330-01-360-9039	73342	29506213
130	65	3040-01-360-6349	73342	29506359
130	66	5330-01-360-5918	73342	29503336
130	67		73342	16NYS34-23A
130	68	5325-01-360-0960	73342	29507835
130	69	5310-01-359-8789	73342	29507834
130	70	3130-01-360-7571	73342	29506244
130	71	5330-01-360-7518	73342	2953003
130	72	5305-01-330-7575	75755	19M7668
130	73		73342	29511359
130	74	2520-01-478-7565	73342	29535623
130	75	3120-01-360-7535	73342	29501026
130	76	5330-01-360-5979	73342	29501190
130	77	5330-01-360-5978	73342	29501189
130	78	5325-01-360-0959	73342	29506072
130	79	5325-01-475-4693	73342	29517187
130	80	3020-01-360-7992	73342	29506075
130	81	3110-00-557-6163	73342	23015799
130	82	2520-01-361-0743	73342	29506074
130	83	2520-01-361-3969	73342	23048735
130	84	2520-01-361-0744	73342	29506073
130	85	5325-01-360-1670	73342	29501192
130	86	5325-01-360-1672	73342	29501191
130	87	5305-01-158-3212	56161	10501882
130	88	5340-01-360-1047	73342	29506230
130	89	5330-01-360-9038	73342	29506212
130	90		73342	29508168
130	91	5945-01-360-2771	73342	29507452
130	92	5331-00-618-1920	96906	MS28775-017
130	93	5331-01-360-6016	73342	23014057
130	94	4810-01-360-4314	73342	29507464
130	95	5360-01-359-7944	73342	29502195
130	96	5315-01-360-6729	73342	29511647
130	97	5305-01-190-5705	56161	10501380
130	98	2520-01-475-3403	73342	29509926
130	99	4820-01-360-9096	73342	29500870
130	100	5360-01-360-1951	73342	29500871
130	101	5340-01-360-1078	73342	29500872
130	102	5315-01-360-5916	73342	29500873

CROSS REFERENCE INDEXES
FIGURE AND ITEM NUMBER INDEX

FIGURE NO	ITEM NO	STOCK NUMBER	FSCM	PART NO
130	103	5365-01-360-0937	73342	29534362
130	104	5331-01-361-0235	73342	23019664
130	105	4730-01-360-2485	73342	29506241
130	106	3010-01-361-5150	73342	29507837
130	107	5305-01-360-1667	73342	29506222
130	108	3110-01-360-7745	73342	29506224
130	109	3020-01-388-2799	73342	29507839
130	110	3120-01-360-7783	73342	29506223
130	111	3040-01-361-0570	73342	29507838
130	112	3020-01-361-2411	73342	29507841
130	113	5325-01-360-0961	73342	29502141
130	114	3020-01-361-3955	73342	29506370
130	115	3040-01-361-0573	73342	29508166
131	1	2520-01-478-7612	78500	483-49-050-145
131	2	5305-01-479-7857	78500	CSH5-24-39
131	3		78500	16N14-8A
131	4	4730-00-050-4208	96906	MS15003-1
131	5	2520-01-480-9675	78500	483-49-050-433
131	6	5305-01-479-7857	78500	CSH5-24-39
131	7		78500	16N14-8A
131	8	4730-00-050-4208	96906	MS15003-1
132	1		78500	RF-12611-NFSF-11 -780
132	2	4730-01-082-3178	78500	1199-B-3226
132	3	5305-01-407-1612	78500	S-21418-A-2
132	4	5310-01-059-7130	78500	1229-M-1625
132	5	5340-01-394-5380	19207	12420331
132	6	5305-01-439-3258	78500	26X1024
132	7	5310-00-763-8913	96906	MS51967-17
132	8	2520-01-363-8153	78500	A2-3202-A-9621
132	9	5330-01-360-5253	78500	A-1205-D-2344
132	10	3120-01-391-2219	78500	1229-T-4570
132	11	3120-01-131-2083	78500	1225K817
132	12	2520-01-363-8152	78500	A3-3202-A-9621
132	13		78500	C23201Q7895XA
132	14	4730-00-010-3875	81348	WW-P-471ACBBUE
132	15	5365-01-180-2369	78500	1250-E-473
132	16	5315-01-180-2360	78500	1246-E-655
132	17	5305-01-392-1634	78500	S-21416-A-2
132	18	5340-01-362-6158	78500	3262W1219
132	19	5330-01-362-3392	78500	1205F2164
132	20	3120-01-362-4364	78500	1229K4119
132	21	3120-01-362-4365	78500	1225K1259
132	22	2530-01-364-4602	78500	1250T1086
132	23	5365-01-362-6150	78500	2203S9847
132	23	5365-01-362-6148	78500	2203Q9845
132	23	5365-01-362-6149	78500	2203R9846
132	24	2530-01-363-2355	78500	3133B7178

CROSS REFERENCE INDEXES
FIGURE AND ITEM NUMBER INDEX

FIGURE NO	ITEM NO	STOCK NUMBER	FSCM	PART NO
132	25		78500	A4333J4118
132	25		78500	A3333J4118
132	26	5305-01-362-4399	78500	10X1563
132	27	5340-01-391-2794	78500	3266-A-1275
132	28	3120-01-362-4371	78500	1229A4161
132	29	3120-01-362-4370	78500	1228J1154
132	30	3020-01-363-2415	78500	2234F1202
132	31		78500	3278Z1118
132	32	3020-01-363-8103	78500	2234E1201
132	33	5365-01-362-5014	78500	2203N9504
132	33	5365-01-362-6152	78500	2203K9501
132	33	5365-01-362-5013	78500	2203M9503
132	33	5365-01-362-6153	78500	2203L9502
132	33	5365-01-362-6151	78500	2203J9500
132	34	5315-01-391-2792	78500	19X1067
132	35	5330-01-362-6141	78500	A1227X1480
132	36	3110-00-100-3611	60038	47686
132	37	3110-00-100-0589	29930	ST969
132	38	5325-01-362-6127	78500	1229K3131
132	39	5330-01-362-4993	78500	2297R6648
132	40	5330-01-360-7753	78500	A-1205-Q-2435
132	41	2530-01-360-5954	78500	3219-W-4833
132	42		78500	A-333-A-4317
132	43	5305-01-362-4344	78500	20X2123
132	43	5305-01-362-4345	78500	20X2122
132	44	4730-01-362-5652	78500	2206D1018
132	45	4710-01-392-0326	78500	A-3196-D-1070
132	46	2530-01-363-3764	78500	2297P3838
132	47	5306-01-363-1737	78500	20X1577
132	47	5306-01-363-1749	78500	20X1578
132	48	5331-01-392-1637	78500	5-X-1155
132	49	3120-01-362-4369	78500	1229W4157
132	50	3120-01-362-4367	78500	1228K1155
132	51	3120-01-362-4368	78500	1229Z4160
132	52	3020-01-363-8104	78500	2233J1102
132	53	3120-01-362-4366	78500	1228H1152
132	54	4730-01-391-0769	78500	1850T 124
132	55	3110-00-144-9455	60038	JM716610
132	56	3110-00-144-9793	60038	JM716649
132	57	5330-01-360-5252	78500	A-1205-R-2254
132	58	3040-01-390-8212	78500	A-3213-P-1758
132	59	5330-01-360-5253	78500	A-1205-D-2344
132	60	3120-01-391-2219	78500	1229-T-4570
132	61	3120-01-131-2083	78500	1225K817
132	62	2530-01-363-2388	78500	3111E3255
132	62	2530-01-363-2387	78500	3111D3254
132	63	5310-01-205-2830	78500	1229-Y-1507
132	64	5305-01-390-8485	78500	S2922A2

CROSS REFERENCE INDEXES
FIGURE AND ITEM NUMBER INDEX

FIGURE NO	ITEM NO	STOCK NUMBER	FSCM	PART NO
133	1	5305-01-390-8482	78500	MS212035A-2
133	2	5310-01-325-7280	78500	1229-C-1511
133	3	2520-01-361-5204	78500	A6 3200W1869 3.9 0
133	4	3110-01-362-4302	78500	2214H1100
133	5	3110-00-100-0570	60038	29620
133	6	3110-00-100-3568	60038	29685
133	7	5306-01-380-9991	78500	MS212080-2
133	8	5365-01-362-6157	78500	42X1409
133	9	3040-01-363-2384	78500	A2-3235H2166
133	10	3120-01-362-4362	78500	1229X4106
133	11	3020-01-363-2413	78500	2234Q1265
133	12	3120-01-362-4363	78500	1229L4276
133	13	3020-01-363-2414	78500	2233E1123
133	14	2520-01-362-5759	78500	3278X1116
133	15		78500	41102K2-1.95
133	16	3040-01-363-2536	78500	3235H2166
133	17	5310-01-325-7280	78500	1229-C-1511
133	18	5305-01-390-8482	78500	MS212035A-2
133	19	5310-01-391-5249	78500	40-X-1241
133	20		78500	A-3260-G-111
133	21	5330-01-432-2690	78500	A-1205-F-2502
133	22	5330-01-362-6102	78500	A1205U2257
133	23	5365-01-362-4497	78500	66589
133	24	3110-00-100-0609	78500	66520
133	25	5305-01-390-8483	78500	MS210035A-2
133	26	5310-01-333-3561	78500	MWA-510
133	27	3130-01-392-3395	78500	A-3226-A-1275
133	28		78500	2803-D-2786
133	28		78500	2803-E-2787
133	28		78500	2803-T-2776
133	28	5365-01-406-9213	78500	2803-W-2779
133	28		78500	2803-X-2780
133	28		78500	2803-U-2777
133	28		78500	2803-C-2785
133	28		78500	2803-V-2778
133	28		78500	2803-B-2784
133	28		78500	2803-S-2775
133	28		78500	2803-Y-2781
133	28		78500	2803-A-2783
133	28		78500	2803-Z-2782
133	28		78500	2203-K-9761
133	28		78500	2203-L-9762
133	29	3110-00-606-9577	78500	HM813810
133	30	3110-01-022-8163	78500	HM813844
133	31		78500	41633K2
133	32		78500	2803-H-2764
133	32		78500	2803-G-2763

CROSS REFERENCE INDEXES
FIGURE AND ITEM NUMBER INDEX

FIGURE NO	ITEM NO	STOCK NUMBER	FSCM	PART NO
133	32		78500	2803-J-2766
133	33	3040-01-467-4681	78500	A2-3200-W-1869
133	34	5315-00-597-2723	78500	1246D342
133	35	5310-01-363-7164	78500	1229G4401
133	36	5305-01-362-4400	78500	41X1363
133	37	5315-00-880-6027	78500	1199R2176
134	1	2520-01-361-2516	78500	RS-15611-NFSF-4-780
134	2	2530-01-364-4602	78500	1250T1086
134	3	5325-01-362-4998	78500	1229C1121P
134	4	2520-01-363-8178	78500	3202B9830R
134	5	2520-01-363-8177	78500	3202A9829L
134	6	5310-01-205-2830	78500	1229-Y-1507
134	7	5305-01-390-8490	78500	S-2924-2-A
134	8	4730-00-010-3875	81348	WW-P-471ACBBUE
134	9		78500	C73201Z7800
134	10	5365-01-180-2369	78500	1250-E-473
134	11		78500	A6333A4317
134	11		78500	A5333A4317
134	12	5305-01-362-4399	78500	10X1563
134	13	5340-01-391-2794	78500	3266-A-1275
134	14	3120-01-362-4371	78500	1229A4161
134	15	3120-01-362-4370	78500	1228J1154
134	16	3020-01-363-2415	78500	2234F1202
134	17		78500	3278Z1118
134	18	3020-01-363-8103	78500	2234E1201
134	19	5365-01-362-5013	78500	2203M9503
134	19	5365-01-362-5014	78500	2203N9504
134	19	5365-01-362-6153	78500	2203L9502
134	19	5365-01-362-6151	78500	2203J9500
134	19	5365-01-362-6152	78500	2203K9501
134	20	5315-01-391-2792	78500	19X1067
134	21	5330-01-362-6141	78500	A1227X1480
134	22	3110-00-100-3611	60038	47686
134	23	3110-00-100-0589	29930	ST969
134	24	5325-01-362-6127	78500	1229K3131
134	25	5330-01-362-4993	78500	2297R6648
134	26	5330-01-360-7753	78500	A-1205-Q-2435
134	27	2530-01-360-5954	78500	3219-W-4833
134	28		78500	A-333-A-4317
134	29	5305-01-362-4344	78500	20X2123
134	29	5305-01-362-4345	78500	20X2122
134	30	4730-01-362-5652	78500	2206D1018
134	31	4710-01-392-0326	78500	A-3196-D-1070
134	32	2530-01-363-3764	78500	2297P3838
134	33	5306-01-363-1737	78500	20X1577
134	33	5306-01-363-1749	78500	20X1578
134	34	5331-01-392-1637	78500	5-X-1155

CROSS REFERENCE INDEXES
FIGURE AND ITEM NUMBER INDEX

FIGURE NO	ITEM NO	STOCK NUMBER	FSCM	PART NO
134	35	3120-01-362-4369	78500	1229W4157
134	36	3120-01-362-4367	78500	1228K1155
134	37	3120-01-362-4368	78500	1229Z4160
134	38	3020-01-363-8104	78500	2233J1102
134	39	3120-01-362-4366	78500	1228H1152
134	40	4730-01-391-0769	78500	1850T 124
134	41	3110-00-144-9455	60038	JM716610
134	42	3110-00-144-9793	60038	JM716649
134	43	5330-01-360-5252	78500	A-1205-R-2254
134	44	2530-01-391-3785	78500	A3213-Q-1759
135	1	5305-01-390-8482	78500	MS212035A-2
135	2	5310-01-325-7280	78500	1229-C-1511
135	3	2520-01-361-5204	78500	A6 3200W1869 3.9 0
135	4	3110-01-362-4302	78500	2214H1100
135	5	3110-00-100-0570	60038	29620
135	6	3110-00-100-3568	60038	29685
135	7	5306-01-380-9991	78500	MS212080-2
135	8	5365-01-362-6157	78500	42X1409
135	9	3040-01-363-2384	78500	A2-3235H2166
135	10	3120-01-362-4362	78500	1229X4106
135	11	3020-01-363-2413	78500	2234Q1265
135	12	3120-01-362-4363	78500	1229L4276
135	13	3020-01-363-2414	78500	2233E1123
135	14	2520-01-362-5759	78500	3278X1116
135	15		78500	41102K2-1.95
135	16	3040-01-363-2536	78500	3235H2166
135	17	5310-01-325-7280	78500	1229-C-1511
135	18	5305-01-390-8482	78500	MS212035A-2
135	19	5310-01-391-5249	78500	40-X-1241
135	20		78500	A-3260-G-111
135	21	5330-01-432-2690	78500	A-1205-F-2502
135	22	5330-01-362-6102	78500	A1205U2257
135	23	5365-01-362-4497	78500	66589
135	24	3110-00-100-0609	78500	66520
135	25	5305-01-390-8483	78500	MS210035A-2
135	26	5310-01-333-3561	78500	MWA-510
135	27	3130-01-392-3395	78500	A-3226-A-1275
135	28		78500	2803-A-2783
135	28		78500	2803-D-2786
135	28		78500	2803-V-2778
135	28		78500	2803-C-2785
135	28		78500	2803-B-2784
135	28	5365-01-406-9213	78500	2803-W-2779
135	28		78500	2803-U-2777
135	28		78500	2803-Z-2782
135	28		78500	2803-E-2787
135	28		78500	2803-Y-2781

CROSS REFERENCE INDEXES
FIGURE AND ITEM NUMBER INDEX

FIGURE NO	ITEM NO	STOCK NUMBER	FSCM	PART NO
135	28		78500	2803-S-2775
135	28		78500	2803-X-2780
135	28		78500	2803-T-2776
135	28		78500	2203-L-9762
135	28		78500	2203-K-9761
135	29	3110-00-606-9577	78500	HM813810
135	30	3110-01-022-8163	78500	HM813844
135	31		78500	41633K2
135	32		78500	2803-H-2764
135	32		78500	2803-J-2766
135	32		78500	2803-G-2763
135	33	3040-01-467-4681	78500	A2-3200-W-1869
135	34	5315-00-597-2723	78500	1246D342
135	35	5310-01-363-7164	78500	1229G4401
135	36	5305-01-362-4400	78500	41X1363
135	37	5315-00-880-6027	78500	1199R2176
136	1		78500	RSA-1550-870
136	1		78500	RSA-1550-869
136	1		78500	RDA-1550-874
136	1		78500	RDA-1550-873
136	2	5330-01-271-9347	78500	1205-C-2005
136	3		78500	3280K8175
136	4	2530-01-391-0773	78500	A3280W8187
136	5	2530-01-389-0350	78500	A-2247-E-1019
136	6	5310-01-062-3384	78500	1229-S-513-C
136	7	5310-01-391-5248	78500	1227E1487
136	8	2530-01-467-4098	78500	3211T6000
136	8	2530-01-391-5854	78500	3211G5545
136	9	2530-01-330-5049	78500	2297-A-5331
136	9		78500	2297-B-5332
136	10	5330-01-292-9573	78500	1205-B-2004
136	11		78500	A1-3222-V-2232
136	12	5310-00-964-7811	78500	1729B262
136	13	2530-01-271-7006	78500	A-3280-Z-8190
136	14	5360-00-482-4422	78500	2758W127
136	15	2530-01-367-2382	78500	A1-2297U4597
136	16	5305-01-357-1656	78500	S255Z
136	17	5340-01-292-5552	78500	2257-M-1001
136	18		78500	MS208020
136	19		78500	42X1064
136	20		78500	MN308
136	21	2530-01-271-7084	78500	A-2297-V-5326
137	1	2530-01-361-3966	78500	E4-3276P-16
137	2	5306-01-479-1492	0FW39	12422439
137	3	5310-00-809-5998	96906	MS27183-18
137	4	5310-00-808-8019	96906	MS35690-804
137	5	2530-01-394-8332	78500	X24-3276J-10
137	6	2530-01-084-6975	98171	9999039

CROSS REFERENCE INDEXES
FIGURE AND ITEM NUMBER INDEX

FIGURE NO	ITEM NO	STOCK NUMBER	FSCM	PART NO
137	7	5310-00-123-2572	78500	1727N40
138	1	2530-01-477-6586	06721	12378832
138	2	4730-01-384-1441	19207	12414668-001
138	3	2940-01-385-8931	06721	1048011
138	4	5330-00-172-1919	98343	1509
138	5	3040-01-382-8736	19207	12414667-001
138	6	2940-01-385-8931	06721	1048011
138	7	5330-00-172-1919	98343	1509
138	8	4730-00-952-3180	81343	8-6 140137C
138	9	9905-01-446-0253	06721	201124A
138	10	9905-00-999-7369	58536	A-A-52483
138	11	9905-01-470-7371	19207	12419865
138	12	4730-00-511-1677	93061	207ACBH-6
138	13	4730-01-095-7717	81343	8-6 100202BA
138	14	4730-01-274-1825	81343	6-6 100202BA
138	15		0FW39	12420572-006X
138	16	4730-00-125-7979	81343	6-6-6-130425B
138	17	4730-00-249-9714	81343	6-6 130137B
138	18	4820-01-443-5012	06721	N30252B
138	19	4730-01-134-0853	81343	6-6 100103BA
138	20		0FW39	12420572-008X
139	1	4730-01-134-7759	81343	8-8 100102BA
139	2		0FW39	12420572-008X
139	3		0FW39	12420572-006X
139	4	4730-01-096-9127	81343	6-8 100102BA
139	5	4730-00-407-0571	30327	129-B-08X24
139	6	9905-01-470-7369	19207	12420739-002
139	7	4730-00-196-1467	32537	902466-22
139	8	2530-01-422-2827	19207	12378726
139	9	4730-01-384-1441	19207	12414668-001
139	10	2940-01-385-8931	06721	1048011
139	11	5330-00-172-1919	98343	1509
139	12	3040-01-382-8736	19207	12414667-001
139	13	2940-01-385-8931	06721	1048011
139	14	5330-00-172-1919	98343	1509
139	15	9905-01-470-7370	19207	12420739-001
140	1		0FW39	12420572-008X
140	2	4730-01-106-3975	81343	8-6-6 100425BA
140	3	4730-01-134-1279	81343	8-6 100203BA
140	4	4720-01-439-9700	19207	12414694-002
140	5	4730-00-439-1722	72915	8040313
140	6	4730-01-158-9201	81343	6-6 010302B
140	7	4720-01-439-9698	19207	12414694-001
140	8	4730-00-511-1677	93061	207ACBH-6
140	9	4730-01-095-7717	81343	8-6 100202BA
140	10	5306-01-266-7779	81495	071 408 32
140	11	5310-01-155-1911	34914	990 3861
140	12	4730-01-091-8032	79470	1468X8

CROSS REFERENCE INDEXES
FIGURE AND ITEM NUMBER INDEX

FIGURE NO	ITEM NO	STOCK NUMBER	FSCM	PART NO
140	13	2530-01-332-1326	06721	N-50009
140	14	4730-01-091-2809	81343	8-6 100302BA
140	15	5310-01-369-3332	19207	12414315-006
141	1	5340-01-453-1374	19207	12421379-002
141	2	5310-00-857-5559	96906	MS21045L5
141	3	4310-01-372-4220	0FW39	12414369-001
141	4	4820-01-363-2117	06721	N-30256-C
141	5	4730-00-266-0533	96906	MS35869-22
141	6	4730-00-266-0534	81343	4-6-010102B
141	7	4730-01-274-1825	81343	6-6 100202BA
141	8	4730-00-469-7797	81343	6-6-6 130424B
141	9	5340-01-378-2532	19207	12418278
141	10	4730-00-511-1677	93061	207ACBH-6
141	11	4730-01-096-9128	79470	1468X6X6
141	12	4730-01-091-9212	81343	4-4-100102BA
141	13	4730-00-278-6318	93061	207ACBHS-4
141	14	5310-01-417-1262	19207	12414308-022
141	15	4820-00-633-3523	06721	N13526H
141	16	4730-01-115-6643	81343	8-8 100202BA
141	17		0FW39	12420572-008X
141	18	4730-01-300-9031	93061	272NTA-8-8
141	19	4730-01-079-3275	81343	8-8 100302BA
141	20	4730-00-952-3180	81343	8-6 140137C
141	21		0FW39	12378837-001
141	22	4730-01-095-7717	81343	8-6 100202BA
141	23	4730-00-726-1103	81343	6-4 140137C
141	24	4820-01-439-7484	06853	101450
141	25	4730-01-086-4064	79470	1469X4X4
141	26	4730-01-134-1278	81343	6-2 100202BA
141	27		0FW39	12420572-006X
141	28	5305-01-387-6177	19207	12414419-136
141	29	5340-01-478-8494	0FW39	TV990021
141	30	5310-01-465-4861	0FW39	12414474-040
141	31	5310-01-363-0740	0FW39	12414473-056
141	32		19207	12414419-324
142	1	4730-00-407-0571	30327	129-B-08X24
142	2	4730-01-102-4123	81343	10-8 100202BA
142	3		0FW39	12420572-010X
142	4	4730-01-082-8799	81343	10-6 100102BA
142	5	2530-01-360-6198	7P109	599827
142	6	4730-01-115-6643	81343	8-8 100202BA
142	7		0FW39	12420572-008X
142	8	5310-01-155-1911	34914	990 3861
142	9	5310-01-369-3332	19207	12414315-006
142	10	5306-01-266-7779	81495	071 408 32
142	11	4730-01-134-1279	81343	8-6 100203BA
142	12	4730-01-119-6895	79470	1472X8
142	13	5310-01-381-9819	19207	12414308-002

CROSS REFERENCE INDEXES
FIGURE AND ITEM NUMBER INDEX

FIGURE NO	ITEM NO	STOCK NUMBER	FSCM	PART NO
142	14	4730-01-410-8063	0TE27	LNU4222/127
142	15	4730-01-394-4791	0TE27	DPL4
142	16	5305-01-395-0138	19207	12414419-081
142	17	4730-00-511-1677	93061	207ACBH-6
142	18	4720-01-439-9706	19207	12420064-002
142	19	4730-01-283-8150	93061	159F-4-4
142	20	4730-00-278-6318	93061	207ACBHS-4
142	21	5340-01-438-9440	0TE27	321620
142	22	4730-00-828-0171	81343	4-2 130140B
142	23	4730-00-230-8740	88044	AN914-2D
142	24	4730-01-202-3351	81343	4-2 010302B
142	25	4730-00-130-4235	81343	8-6 010302B
142	26	4720-01-439-9696	19207	12420062-004
142	27	4720-01-439-9708	19207	12420063-002
142	28		0FW39	12420572-004X
142	29	4730-01-091-9212	81343	4-4-100102BA
142	30	4730-01-234-4802	81343	4-4-4 130424B
142	31	4730-01-086-4064	79470	1469X4X4
142	32	4720-01-439-5563	19207	12420064-001
142	33	4720-01-439-6728	19207	12420064-005
142	34	4730-00-090-0832	81343	4-2 010103B
142	35	4720-01-439-9709	19207	12420063-004
142	36	4720-01-439-9701	19207	12420419-003
142	37	4730-01-439-9884	81343	10-4 070102
142	38	4730-01-213-8473	81343	8-6 010103BA
142	39	4730-00-249-9714	81343	6-6 130137B
142	40	4720-01-439-9705	19207	12420419-004
143	1		0FW39	12420572-008X
143	2	4730-01-134-0856	81343	8-8-4 100425BA
143	3	5310-01-155-1911	34914	990 3861
143	4	5310-01-369-3332	19207	12414315-006
143	5	5340-01-372-0145	19207	12414578
143	6	5310-01-409-1661	19207	12417963-008
143	7	5306-01-K62-5199	19207	12414309-048
143	8	2530-01-384-9002	06721	N-50016A
143	8	2530-01-384-9002	06721	N-50016A
143	9	5340-01-480-2092	06721	003 0386 09
143	9	4730-01-174-9405	81343	6-4 100302BA
143	10		0FW39	12420572-006X
143	10	5340-01-480-5866	06721	003 5353 09
143	11	5305-01-334-9657	19207	12414419-104
143	12	5310-01-369-3331	19207	12414315-012
144	1	4730-01-091-2809	81343	8-6 100302BA
144	2	2530-01-360-4446	06721	N-50012
144	3	4730-00-011-2578	25567	P04 14990
144	4	4730-00-293-3592	79470	3220X6X2
144	5	4820-01-359-6361	06721	N-20455
144	6	2530-01-439-7482	0FW39	12414411-004

CROSS REFERENCE INDEXES
FIGURE AND ITEM NUMBER INDEX

FIGURE NO	ITEM NO	STOCK NUMBER	FSCM	PART NO
144	7	5310-01-369-3332	19207	12414315-006
144	8	5310-01-155-1911	34914	990 3861
144	9	5306-01-266-7779	81495	071 408 32
144	10		0FW39	12420572-006X
144	11		0FW39	12420572-008X
144	12	4730-01-283-1876	81343	6-6-6 100424BA
144	13	4730-01-096-9128	79470	1468X6X6
144	14	5305-01-167-8107	56161	10503847
144	15	4730-01-274-1825	81343	6-6 100202BA
145	1	4730-01-133-9017	81343	8-130109E-S
145	2		0FW39	12420572-006X
145	3	4730-00-069-1187	81343	6-4 100202BA
145	4		06721	N-50024-B
145	5	5305-01-341-8926	15526	933-M8X20
145	6		0FW39	12420572-008X
145	7	4730-01-115-6643	81343	8-8 100202BA
145	8	4730-00-254-6228	81343	6-6 010202B(E1)
145	9	4720-01-429-9897	19207	12420062-003
145	10	5310-01-155-1911	34914	990 3861
145	11	5310-01-369-3332	19207	12414315-006
146	1		0FW39	12420572-006X
146	2	4730-01-086-2864	81343	6-6 100302BA
146	3		0FW39	12420572-008X
146	4	4730-01-115-6643	81343	8-8 100202BA
146	5	5306-01-266-7779	81495	071 408 32
146	6	4730-01-134-7759	81343	8-8 100102BA
146	7	2530-01-469-8710	06721	N-50004-D
146	8	4730-00-254-6215	81343	8-6 010202BA(E1)
146	9	4720-01-439-9696	19207	12420062-004
146	10	5310-01-155-1911	34914	990 3861
146	11	5310-01-369-3332	19207	12414315-006
147	1		0FW39	12420572-008X
147	2	4730-01-095-7717	81343	8-6 100202BA
147	3	5306-01-266-7779	81495	071 408 32
147	4	5310-01-155-1911	34914	990 3861
147	5		0FW39	12378837-001
147	6	5310-01-369-3332	19207	12414315-006
148	1		0FW39	12420572-008X
148	2		0FW39	12420572-006X
148	3	4730-01-134-0856	81343	8-8-4 100425BA
148	4	4730-00-069-1187	81343	6-4 100202BA
148	5	4730-01-134-7760	81343	6-4-6 100424BA
148	6	5306-01-266-7779	81495	071 408 32
148	7	5310-01-155-1911	34914	990 3861
148	8	5310-01-369-3332	19207	12414315-006
148	9	2530-01-383-5209	0FW39	12422306
149	1	4720-01-439-6919	19207	12420064-007
149	2	4720-01-430-2719	0FW39	12420062-005

CROSS REFERENCE INDEXES
FIGURE AND ITEM NUMBER INDEX

FIGURE NO	ITEM NO	STOCK NUMBER	FSCM	PART NO
149	3	4730-00-902-8991	93061	149F-6-4
149	4	4730-00-254-6215	81343	8-6 010202BA(E1)
149	5	4730-00-289-4736	81343	6-130139B
149	6	4720-01-439-6769	19207	12420064-006
149	7	4730-01-008-7827	93061	151F-6-4
149	8	4730-00-407-0571	30327	129-B-08X24
149	9	4730-00-254-6229	81343	8-8 010202B
149	10	4720-01-439-3201	19207	12420064-009
149	11	4730-01-378-8084	81343	8-6-8 010424BA
150	1	5310-01-381-9830	19207	12414308-017
150	2	5310-01-155-1911	34914	990 3861
150	3	5340-01-372-0376	0TE27	CPT3
150	4	5340-01-395-8022	19207	12419213-004
150	5	5340-01-377-1643	19207	12419915
150	5	5340-01-377-2804	19207	12419914
150	6	5306-01-439-0022	19207	12414551-010
150	7	5306-01-266-7779	81495	071 408 32
150	8	5310-01-369-3332	19207	12414315-006
151	1	5305-01-178-7349	56161	10503805
151	2	5340-01-390-2959	18076	S630H-16
151	2	5340-01-390-2959	18076	S630H-16
151	3	5365-01-374-6928	19207	12417975-006
151	4	5310-01-342-2739	15526	DIN 934 ST M6
151	4	5310-01-342-2739	15526	DIN 934 ST M6
151	4	5310-01-342-2739	15526	DIN 934 ST M6
151	5	5340-00-727-2831	18076	S630H-24
151	5	5340-00-727-2831	18076	S630H-24
151	5	5340-00-727-2831	18076	S630H-24
151	6	5310-01-369-9522	19207	12414308-019
151	7	5310-01-381-9819	19207	12414308-002
151	8	5340-01-379-8747	19207	12418303
151	9	5340-01-420-5140	0FW39	12419079-009
151	10	5306-01-369-0765	19207	12414307-064
151	11	5340-01-445-4694	18076	S630H-36
151	12	5305-01-299-4602	64678	000933 006058
151	12	5305-01-299-4602	64678	000933 006058
151	13	5340-01-377-1547	18076	S630H-32
151	13	5340-01-377-1547	18076	S630H-32
151	14	5310-01-388-2043	19207	12414570-015
151	15	5305-01-166-0615	56161	10503770
151	15	5305-01-166-0615	56161	10503770
151	16	5340-01-377-1548	18076	S463H-56
151	17	5340-01-427-9810	19207	12420411
151	18	5340-01-423-0972	18076	S630H-20
151	18	5340-01-423-0972	18076	S630H-20
151	19	5340-01-394-5379	0FW39	12419079-002
151	19	5340-01-394-5379	0FW39	12419079-002
151	20	5310-01-411-5798	19207	12417963-004

CROSS REFERENCE INDEXES
FIGURE AND ITEM NUMBER INDEX

FIGURE NO	ITEM NO	STOCK NUMBER	FSCM	PART NO
151	21	5340-01-439-7766	19207	12419910-001
151	22	5340-01-377-0893	19207	12419910
151	23	5305-01-268-9100	19207	12414419-080
151	24	5340-01-377-2686	18076	S630H-12
151	24	5340-01-377-2686	18076	S630H-12
151	24	5340-01-377-2686	18076	S630H-12
152	1	5340-01-387-9853	19207	12420293
152	2	5310-01-369-3332	19207	12414315-006
152	3	5310-01-155-1911	34914	990 3861
152	4	5305-01-341-8926	15526	933-M8X20
152	5	5342-01-384-9527	19207	12378750
152	6	5305-01-149-0867	05523	42051-14
152	7	4730-01-188-3183	81343	6-4 130140C
152	8	2540-01-337-4105	06721	N-30255
152	9	5310-00-045-3296	96906	MS35338-43
152	10	5310-00-852-8593	96906	MS35649-103
152	11	4730-00-011-2304	79218	W6506B
152	12	2530-01-361-8581	78500	461 315 161 0
152	13	4730-00-908-3195	81343	SAE J1508-06
152	14	4730-01-091-8032	79470	1468X8
152	15		0FW39	12420438
152	16		0FW39	12420572-008X
152	17	2540-01-390-1042	19207	12417585
152	18	2540-01-388-2781	19207	12417993
152	19	5340-01-470-1610	0FW39	12419164-001
152	20	3040-01-377-4289	19207	12419163
152	21	5310-01-160-2032	1FH08	DIN555M8
152	22	5315-01-469-6233	80205	MS20392-4P25
152	23	5315-00-234-1861	94135	12Z5056-35
152	24		19207	12422426-001
152	25		0FW39	12422426-002
152	26	3120-01-478-8663	19207	12419869-001
152	27		0FW39	12422427
153	1	4730-01-134-0854	81343	6-2 100102BA
153	2	4730-00-247-9105	30780	1-8MR0S
153	3	5355-01-372-8693	06721	KN-20901
153	4	5355-01-372-8692	06721	KN-20900
153	5	4730-01-134-1278	81343	6-2 100202BA
153	6	2530-01-361-2211	06721	N-30263
153	7		0FW39	12420572-006X
153	8	4730-00-069-1187	81343	6-4 100202BA
153	9	2530-01-383-5846	06721	N30262
153	10	4730-00-511-1677	93061	207ACBH-6
153	11	4730-01-372-4862	0TE27	12510-6
153	12	4730-00-469-7797	81343	6-6-6 130424B
153	13	4730-01-096-9128	79470	1468X6X6
154	1		0FW39	12420572-006X
154	2		0FW39	12420572-008X

CROSS REFERENCE INDEXES
FIGURE AND ITEM NUMBER INDEX

FIGURE NO	ITEM NO	STOCK NUMBER	FSCM	PART NO
154	3	4730-00-511-1677	93061	207ACBH-6
154	4	4730-01-091-2809	81343	8-6 100302BA
154	5	4730-01-174-9405	81343	6-4 100302BA
154	6	5930-01-384-9598	19207	12414243
154	7	5310-00-576-5752	96906	MS35333-39
154	8	5310-00-852-8593	96906	MS35649-103
154	9		0FW39	12378837-001
154	10	5305-01-149-0867	05523	42051-14
154	11	4730-01-274-1825	81343	6-6 100202BA
154	12	5310-01-376-5302	19207	12417975-008
154	13	5310-01-369-3332	19207	12414315-006
154	14	4730-00-293-3592	79470	3220X6X2
154	15	4730-00-125-7979	81343	6-6-6-130425B
154	16	4730-01-095-7717	81343	8-6 100202BA
154	17	4730-01-283-1876	81343	6-6-6 100424BA
154	18	4730-01-091-8032	79470	1468X8
155	1	4730-00-469-7797	81343	6-6-6 130424B
155	2	4730-01-095-7717	81343	8-6 100202BA
155	3		0FW39	12420572-008X
155	4		0FW39	12378837-001
155	5	5305-01-341-8926	15526	933-M8X20
155	6	5340-01-378-3617	0FW39	12419907
155	7	5310-01-369-3332	19207	12414315-006
155	8	4730-01-274-1825	81343	6-6 100202BA
155	9		0FW39	12420572-006X
155	10	4730-01-062-2570	81343	6-4 100102BA
155	11	4730-01-091-8032	79470	1468X8
155	12	4730-00-278-6318	93061	207ACBHS-4
155	13	4730-01-174-9405	81343	6-4 100302BA
155	14	4730-01-091-2809	81343	8-6 100302BA
155	15	4730-00-511-1677	93061	207ACBH-6
155	16	4730-01-119-6895	79470	1472X8
155	17	5305-01-149-0867	05523	42051-14
155	18	5310-01-376-5302	19207	12417975-008
156	1	5340-01-372-4781	19207	12419844
156	2	5310-01-381-9929	84256	ALS3-610-4.2
156	3	4820-01-372-2769	52304	673219
156	4	6695-01-447-4065	52304	673221
156	5	4820-01-453-9046	52304	673201
156	6	5305-01-268-3656	15526	DIN933-M6X16-8.8 -A4C
156	7	4730-01-115-7362	81343	8-4 100202BA
156	8		0FW39	12420572-008X
156	9		0FW39	12420572-004X
156	10	4730-01-091-8032	79470	1468X8
156	11	4730-00-511-1677	93061	207ACBH-6
156	12	4730-01-091-2809	81343	8-6 100302BA
156	13	4730-00-469-7797	81343	6-6-6 130424B

CROSS REFERENCE INDEXES
FIGURE AND ITEM NUMBER INDEX

FIGURE NO	ITEM NO	STOCK NUMBER	FSCM	PART NO
156	14	4730-01-085-6577	81343	4-6 100202BA
156	15	4730-01-096-9128	79470	1468X6X6
156	16		0FW39	12420572-006X
156	17	4730-01-274-1825	81343	6-6 100202BA
156	18	5305-01-385-0754	19207	12414309-022
156	19	5310-01-115-0762	19200	12524631-1
157	1	2530-01-361-5075	06721	N50013D
157	2	2530-01-364-1600	06721	N30259C
157	3	5330-01-418-5580	06721	102368-CC
157	4	4330-01-307-3772	06721	N-10084-D
157	5		06721	GOV2
157	6		06721	N-11833-P
157	7		06721	N-11728-WR
157	8		06721	GOV5
157	9	5330-01-007-8800	06721	N11728CG
157	10		06721	GOV6
157	11		06721	GOV3
157	12		06721	GOV4
157	13		06721	GOV1
157	14		06721	N-11728-WS
157	15		06721	102616
157	16	5305-00-225-8507	96906	MS90725-43
157	17	5340-01-361-7907	19207	12414388
157	18	5310-01-363-0740	0FW39	12414473-014
157	19	5305-01-362-9797	19207	12414419-112
157	20	5305-01-341-8926	15526	933-M8X20
157	21	5310-01-155-1911	34914	990 3861
157	22	4730-01-479-9265	81343	12-12 430360CA
157	23	4710-01-390-5716	19207	12414504-001
157	24	4730-01-007-5232	96906	MS51525A4
157	25	5331-01-387-9490	81343	J515-4-1
157	26	4730-00-647-3207	96906	MS51504A4
157	27	5330-01-360-5930	11083	9Y4634
157	28	3020-01-360-6391	11083	7C3179
157	29	5310-01-098-0624	11083	5P8245
157	30	5305-01-360-1001	11083	6V8336
157	31	5310-00-763-8901	96906	MS51968-23
157	32	5310-01-359-8808	11083	7X0521
158	1	2530-01-370-5530	20076	05-10058-00
158	2	2530-01-371-1488	20076	05-10110-00
158	3	5306-01-369-8893	0FW39	12417332-001
158	4	5306-01-369-8892	19207	12417332-002
158	5	5331-01-389-6028	20076	OR420A
158	6	2530-01-371-5836	20076	05-10107-00
158	7	5310-01-210-0199	19207	12301125
158	8	2530-01-370-5462	62161	T 1001
158	9	5305-00-269-3234	96906	MS90727-58
158	10	5340-01-388-9103	19207	12414420-002

CROSS REFERENCE INDEXES
FIGURE AND ITEM NUMBER INDEX

FIGURE NO	ITEM NO	STOCK NUMBER	FSCM	PART NO
158	11	5310-01-370-0010	19207	12414420-004
158	12	5310-00-480-7606	19207	10938443-2
158	12	5310-00-141-0447	19207	10938443-1
158	13	4820-01-370-2751	52304	673245
158	13	4730-01-370-5378	0FW39	12417916
158	14	5331-01-456-9156	52304	5999807
158	15	4730-01-453-2018	52304	673994
158	16	5310-01-461-9878	52304	673996
158	17		52304	673268
158	18	4720-01-389-7790	52304	676200
158	19		52304	673268
158	20	4820-01-363-3743	52304	673217
158	21	4460-01-284-2344	52304	599791
158	22	4820-01-475-4873	81381	673215
158	23		81381	673719
158	24	5340-01-369-3358	52304	673222
158	25	5310-00-176-6525	19207	10938444-1
158	25	5310-00-176-6521	19207	10938444-2
158	26	5310-00-835-2037	96906	MS35691-53
158	27	4720-01-453-2027	52304	673997
158	28	5331-01-395-1252	52304	673269
158	29	4730-01-453-8880	52304	673998
158	30	5310-01-454-5553	52304	673999
158	31	5305-01-460-0695	19207	12414475-224
158	32	5305-00-727-2283	80204	B1821BH063F150N
158	33	2640-01-367-5015	17875	VS-1090
158	34	2640-00-050-1229	81348	TYV/CL2/TR C1
158	35	5310-01-271-5758	17875	265
159	1	2610-01-356-9098	12195	MSPN32764
160	1	2530-01-363-4436	78500	A1-3102-U-2881
160	2	5315-01-179-9882	78500	K-2412-Z
160	3	2530-00-815-3175	89619	10QH39P1
160	4	2530-01-149-6787	89619	10QH 310P1
161	1	2530-01-378-6001	0FW39	12417884
161	2	5325-01-381-9806	19205	12414675-048
161	3	5305-01-158-0793	56161	10505582
161	4	5999-01-398-4763	19207	12420314
161	5	5306-01-377-1546	19207	12418102
161	6	5360-01-386-6087	19207	12378753
161	7	2530-01-392-2312	0LEB5	7368 429 157
161	8	5306-01-423-9937	0LEB5	0770 002 068
161	9	5310-01-423-3725	0LEB5	0770 023 003
161	10	5310-01-423-3722	0LEB5	0637 009 111
161	11	2530-01-391-9921	0LEB5	7025 454 121
161	12	5310-01-423-3725	0LEB5	0770 023 003
161	13	5306-01-423-9937	0LEB5	0770 002 068
161	14	5310-01-342-2739	15526	DIN 934 ST M6
161	15	5310-00-809-4058	96906	MS27183-10

CROSS REFERENCE INDEXES
FIGURE AND ITEM NUMBER INDEX

FIGURE NO	ITEM NO	STOCK NUMBER	FSCM	PART NO
161	16	5305-01-268-3656	15526	DIN933-M6X16-8.8 -A4C
161	17	5340-01-377-7217	0FW39	12418248
161	18	2430-01-377-6614	0FW39	12417511
161	19	5355-01-378-3348	0H7H2	2467.263
161	20	5310-01-167-4064	21969	A 13 DIN125-ST
161	21	2530-01-378-5649	19207	12417517
161	22	5305-01-273-6251	15434	C0718103500
161	23	5310-01-381-3281	19207	12414560-018
161	24	2530-01-453-6976	0FW39	TV950049-001
162	1	5306-01-382-7538	19207	12414307-173
162	2	5306-01-372-3536	19207	12414307-140
162	3	5306-01-387-0075	19207	12414307-144
162	4	5306-01-381-9797	19207	12414307-146
162	5	5310-01-369-6706	19207	12414308-025
162	6	5306-01-466-1930	19207	12420323
162	7	2530-01-377-3127	93019	12650 REV C
162	8	4730-01-462-0755	93019	12877-KL
162	9	5310-01-155-5396	56161	10501625
162	10		93019	Z-01203-K
162	11	5315-00-013-7228	80205	MS24665-423
162	12	2530-01-384-1284	19207	12414586
162	13	2530-01-372-4250	0LEB5	8098 955 146
162	14	4730-01-452-7056	0LEB5	0770 020 013
162	15	2530-01-377-6617	0FW39	12417307
163	1	4730-00-840-7236	96906	MS51527A16
163	2	5331-01-388-4272	81343	J515-16-1
163	3	2530-01-368-9501	14120	12414372-001
163	4	4730-00-143-3941	96906	MS51527A6
163	5	5331-00-804-5695	02697	3-906N552-90
163	6	5305-00-978-9394	96906	MS16997-99
163	7		19207	8349323
163	8	5330-01-059-9593	11083	6D1004
163	9	3040-01-389-7019	0FW39	12414373
164	1	4720-01-444-2333	0FW39	12418041
164	2	4710-01-377-6616	19207	12378889-001
164	3	4730-01-212-9613	7Z588	9420
164	4	4730-01-447-4312	25281	024S9
164	5	4730-01-447-4313	25281	032S9
164	6	4720-01-377-6618	0FW39	12418040
164	7		0FW39	12418037
164	8	4820-01-454-2028	19207	12418045-006
164	9	5330-01-381-9897	19207	12417523-016
164	10	4820-01-377-3042	19207	12419009
164	11	4730-01-368-9806	7Z588	9410
164	12	4730-01-378-8668	93061	6-M16X1.5F80X-S
165	1	2530-01-399-4207	0LEB5	7632 472 424
165	2	2940-01-387-4397	0LEB5	7632-002-144

CROSS REFERENCE INDEXES
FIGURE AND ITEM NUMBER INDEX

FIGURE NO	ITEM NO	STOCK NUMBER	FSCM	PART NO
165	3	5330-01-387-2165	6V370	0770 032 935
165	4	5306-01-387-2267	0LEB5	7632 140 102
165	5	2915-01-375-7624	0LEB5	7632 141 102
165	6	6680-01-387-4987	0LEB5	7632 319 110
165	7		0LEB5	7632 062 116
165	8	5340-01-480-4103	0LEB5	7633 222 102
165	9	5310-01-369-9522	19207	12414308-019
165	10	5306-01-369-0765	19207	12414307-064
165	11	5340-01-449-8912	19207	12420848
166	1	5310-01-369-6706	19207	12414308-025
166	2		19207	12422493-001
166	3	5340-01-376-9486	19207	12414592
166	4	5310-01-369-3339	19207	12414308-027
166	5	5306-01-382-7538	19207	12414307-173
166	6	2590-01-378-3023	19207	12420571-001
166	7	2590-01-407-1906	19207	12417897
166	8	2510-01-377-4279	19207	12419270
166	9	5306-01-386-3966	19207	12414307-145
166	10		19207	12422494-001
166	11	5340-01-377-1066	19207	12417908
166	12	5306-01-387-0075	19207	12414307-144
166	13		19207	12414307-162
166	14	5306-01-371-7161	19207	12414307-141
166	15	2510-01-377-6603	0FW39	12414510
166	16	5340-01-377-0914	19207	12417907
166	17		19207	12414307-163
166	18	2510-01-377-3124	19207	12414511
166	19	2510-01-377-3040	19207	12417403
166	20	2590-01-426-2347	19207	12414512
166	21	5340-01-371-9882	19207	12417681
166	22	5310-00-241-6666	96906	MS51943-52
166	23	5340-01-377-1609	19207	12417684
166	24	5306-01-377-1544	04368	21237LF
166	25	2590-01-377-6605	19207	12417391
166	26	6220-01-387-4799	0FW39	12417895
166	27	5340-01-420-7613	19207	12420312
166	28	5306-01-453-8618	19207	12414307-148
166	29	2510-01-377-4334	19207	12419916
166	30	6220-01-387-4576	0FW39	12417896
166	31	2510-01-439-5301	19207	12417261
166	32	5310-01-369-6706	19207	12414308-025
166	33	5306-01-371-7161	19207	12414307-141
166	34	2510-01-439-5269	19207	12417250
166	35	5340-01-420-7614	19207	12420238
166	36	2510-01-377-6604	19207	12414577
167	1	5310-01-369-6706	19207	12414308-025
167	1	5310-01-369-6706	19207	12414308-025
167	2	2590-01-434-5436	19207	12420571-002

CROSS REFERENCE INDEXES
FIGURE AND ITEM NUMBER INDEX

FIGURE NO	ITEM NO	STOCK NUMBER	FSCM	PART NO
167	3	5340-01-376-9486	19207	12414592
167	4	5310-01-369-3339	19207	12414308-027
167	5	5306-01-382-7538	19207	12414307-173
167	6	2590-01-407-1906	19207	12417897
167	7	2510-01-377-4279	19207	12419270
167	8	5306-01-386-3966	19207	12414307-145
167	9		19207	12422494-009
167	10	5340-01-377-1066	19207	12417908
167	11		19207	12414307-163
167	12	5306-01-387-0075	19207	12414307-144
167	13	5306-01-371-7161	19207	12414307-141
167	14		19207	12414307-162
167	15	2510-01-377-6603	0FW39	12414510
167	16	5340-01-377-0914	19207	12417907
167	17	5340-01-407-5392	19207	12419950-002
167	18		19207	12422493-009
167	19	2590-01-434-5435	19207	12419951
167	20	2590-01-426-2347	19207	12414512
167	21	2510-01-377-3124	19207	12414511
167	22	5306-01-372-0786	19207	12414307-138
167	23	5310-00-241-6666	96906	MS51943-52
167	24	5306-01-377-1544	04368	21237LF
167	25	2510-01-377-3040	19207	12417403
167	26	5340-01-439-0846	19207	12419963
167	27	5310-01-369-6073	19207	12414308-007
167	28	5306-01-453-8618	19207	12414307-148
167	29	5340-01-386-9663	19207	12417644
167	30	5340-01-434-8087	19207	12420297-001
167	31	5340-01-433-9842	19207	12420297-002
167	32	5306-01-390-1141	19207	12414307-150
167	33	2510-01-377-4334	19207	12419916
167	34	6220-01-387-4576	0FW39	12417896
167	35	2590-01-377-6605	19207	12417391
167	36	5340-01-377-1609	19207	12417684
167	37	5340-01-371-9882	19207	12417681
167	38	5306-01-381-9869	19207	12414307-083
167	39	2510-01-411-2471	19207	12418779
167	40	5306-01-386-7853	19207	12414307-139
167	41	2510-01-411-2433	19207	12418778
167	42	2510-01-377-6604	19207	12414577
167	43	5340-01-420-7614	19207	12420238
168	1	5306-01-369-8191	0FW39	12414307-063
168	2	5306-01-369-0765	19207	12414307-064
168	2	5306-01-369-0765	19207	12414307-064
168	2	5306-01-372-3536	19207	12414307-140
168	3	5340-01-478-8524	0FW39	12420533-008
168	3	5340-01-478-8544	0FW39	12420533-009
168	4	5310-01-369-9522	19207	12414308-019

CROSS REFERENCE INDEXES
FIGURE AND ITEM NUMBER INDEX

FIGURE NO	ITEM NO	STOCK NUMBER	FSCM	PART NO
168	4	5310-01-369-9522	19207	12414308-019
168	4	5310-01-369-6706	19207	12414308-025
168	5	4030-01-391-9599	19207	12378642-004
168	6	5310-01-369-9522	19207	12414308-019
168	7	5340-01-479-0706	0FW39	TV990027-003
168	8	5340-01-478-8500	0FW39	12420533-007
168	9		0FW39	12422492-001
169	1	3940-01-395-0605	19207	12420374
169	2	5315-01-376-0576	0FW39	12417930
169	3	5325-01-283-6518	84256	19-4CD
169	4	4010-01-388-3680	84256	50996-8W
169	5	5315-01-394-2739	19207	12420370-004
169	6	3940-01-395-0606	19207	12420368
169	7	5315-01-394-2743	19207	12420370-003
169	8	5315-00-753-3895	80205	MS16562-256
169	9	5340-01-394-6379	19207	12420367
169	10	3940-01-395-0608	19207	12420371
169	11	5315-01-394-2413	19207	12420370-005
170	1	5325-01-283-6518	84256	19-4CD
170	2	5315-00-753-3895	80205	MS16562-256
170	3	5315-01-394-7292	19207	12420370-001
170	4	5340-01-394-2731	19207	12420348-001
170	5	5315-01-406-7426	19207	12420370-002
170	6	5340-01-394-2737	19207	12420348-002
170	7	4010-01-388-3680	84256	50996-8W
170	8	5315-01-376-0576	0FW39	12417930
171	1	4820-01-396-7750	19207	12418831
171	2	4010-01-026-1855	81349	M83420/4-005
171	3	4030-01-209-7478	96906	MS51844-66
171	4	5315-01-396-5839	19207	12418832
171	5	5305-00-059-4568	96906	MS35190-253
171	6	5315-01-398-8682	19207	12418861
171	7	5315-01-395-0140	09332	C7-20-R
171	8	5315-01-394-2736	19207	12418862
171	9	5315-01-395-0142	09332	C7-15-R
171	10	5310-01-369-3339	19207	12414308-027
171	11	5306-01-387-0097	19207	12414307-174
171	12	2510-01-439-5681	19207	12418909
172	1	5306-01-377-1072	19207	12414307-066
172	2	6220-01-384-0085	0FW39	12417577
172	3	5306-01-369-8191	0FW39	12414307-063
172	4	2540-01-377-7500	19207	12417982
172	5	5310-01-369-9522	19207	12414308-019
172	6	2540-01-377-6607	0FW39	12417942
172	7	4030-01-391-9599	19207	12378642-004
172	8	5305-01-374-1086	19207	12414307-077
172	9	2540-01-377-7499	19207	12417980
172	10	5306-01-369-0765	19207	12414307-064

CROSS REFERENCE INDEXES
FIGURE AND ITEM NUMBER INDEX

FIGURE NO	ITEM NO	STOCK NUMBER	FSCM	PART NO
172	11	5306-01-369-8193	19207	12414307-078
172	12		0FW39	12422489
172	13	5340-01-406-9697	19207	12417981
172	14	5310-01-369-3338	19207	12414308-021
172	15	5306-01-384-3485	19207	12414307-149
172	16	5306-01-381-9797	19207	12414307-146
172	17	5306-01-372-0786	19207	12414307-138
172	18	6220-01-384-0399	0FW39	12417578
172	19	5310-01-369-6706	19207	12414308-025
173	1	3940-01-379-7371	0FW39	12418270
173	2	5310-01-369-5703	19207	12414308-004
173	3	5306-01-453-8608	19207	12414307-038
173	4	5315-01-387-6180	09332	71001
173	5	5325-01-283-6518	84256	19-4CD
173	6	4010-01-388-3680	84256	50996-8W
173	7	5315-01-387-6191	09332	71002
173	8	5306-01-330-8490	19207	12414307-037
173	9	4010-01-377-0335	19207	12419806
174	1	5310-00-282-8830	19207	8694381
174	2	4730-00-172-0028	96906	MS15003-4
174	3	5310-01-369-6706	19207	12414308-025
174	4	2540-01-479-7740	19207	12418314
174	5	5306-01-372-3537	19207	12414307-142
174	6	2540-00-047-3926	96906	MS51117-1
174	7	5305-01-277-1074	74410	XB-128-1
174	8	4010-01-224-9207	74410	XA-199-4
174	9	5315-01-369-1346	74410	XB-781-1
174	10	5310-00-771-4911	19207	7714911
175	1	5306-01-369-0765	19207	12414307-064
175	2	2590-01-417-1733	19207	12421269
175	3	5310-01-369-9522	19207	12414308-019
175	3	5310-01-369-9522	19207	12414308-019
175	4	5306-01-371-7162	19207	12414307-081
175	5	5340-01-423-0782	19207	12421192
175	6	5305-00-719-5240	80204	B1821BH050F250N
175	7	5310-00-171-2444	81349	M45913/1-8FS3
175	8	5310-01-369-3338	19207	12414308-021
175	9	5340-01-423-0897	19207	12421191
175	10	5306-01-389-0139	19207	12414307-070
175	11	5306-01-384-3485	19207	12414307-149
175	11	5306-01-390-1141	19207	12414307-150
175	12	5306-01-372-0787	19207	12414307-143
175	12	5306-01-372-3536	19207	12414307-140
175	13	5310-01-369-6706	19207	12414308-025
175	14	2590-01-443-2213	19207	12420569-003
175	14	2590-01-434-5433	19207	12420569-001
175	15	4010-01-417-4525	19207	12420552
175	16	5310-01-417-3814	73634	16037

CROSS REFERENCE INDEXES
FIGURE AND ITEM NUMBER INDEX

FIGURE NO	ITEM NO	STOCK NUMBER	FSCM	PART NO
175	17	5307-01-416-9968	19207	12420550
175	18	3120-01-369-6733	19207	12417700
175	19	5340-01-421-4196	0FW39	12420486
175	20	2590-01-417-1737	19207	12417891
175	21	3010-01-370-2955	19207	12417889
175	22	5325-12-156-4447	19207	12414675-013
175	23	5315-01-369-3376	19207	12417890
175	24	5315-01-369-4912	19207	12417888
175	25	5325-01-283-6518	84256	19-4CD
175	26	4010-01-388-3680	84256	50996-8W
175	27	2530-01-371-7762	19207	12417886
175	28	5315-00-051-6613	80205	MS16562-162
175	29	3040-01-417-2746	19207	12417885
175	30	5315-01-410-9101	19207	12419835
175	31	2590-01-372-8155	19207	12417692
175	32	2590-01-389-2223	0FW39	12420270
175	33	5305-01-274-1264	15526	DIN933-M10X35-8. 8-A4C
175	34	5305-01-456-3031	0FW39	12414419-117
175	35	5310-01-369-6074	19207	12414560-019
175	36	4010-01-423-0892	7S918	F007
175	37	5340-01-424-3550	0PKM9	WCS1847301
175	38	2590-01-445-7026	19207	12421456
176	1	5306-01-377-0750	19207	12414307-147
176	2	5306-01-372-0786	19207	12414307-138
176	3	2510-01-387-8469	0FW39	12417411
176	4	2590-01-374-1844	0FW39	12417921
176	5	2510-01-370-2726	0FW39	12417407
176	6	5310-01-368-8667	19207	12414315-011
176	7	4730-00-050-4208	96906	MS15003-1
176	8	5310-01-369-6706	19207	12414308-025
176	9	5340-01-369-8172	19207	12417922
176	10	5306-01-369-7504	19207	12414551-052
176	11	4730-00-172-0034	96906	MS15003-6
176	12	5306-01-387-0075	19207	12414307-144
176	13	5306-01-369-8889	19207	12417904-003
176	14	5340-01-371-1077	0FW39	12417393
176	15	2510-01-374-2462	19207	12417405
176	16	5315-01-434-5844	19207	12417964-017
176	17	5315-01-434-0915	0FW39	12417390
176	18	5310-01-391-7887	81349	D63546/8-06G
176	19	5310-01-371-8419	19207	12418084
176	20	2510-01-375-8028	0FW39	12417416
176	21	5315-01-434-5844	19207	12417964-017
176	22	5315-01-434-0915	0FW39	12417390
176	23		0FW39	12422509
176	24	5306-01-384-3485	19207	12414307-149
176	25	2510-01-372-8454	0FW39	12417925

CROSS REFERENCE INDEXES
FIGURE AND ITEM NUMBER INDEX

FIGURE NO	ITEM NO	STOCK NUMBER	FSCM	PART NO
177	1	5340-01-369-5525	19207	12417274
177	2	5310-01-369-6073	19207	12414308-007
177	3	5310-01-369-6074	19207	12414560-019
177	4	5310-01-369-8654	19207	12414474-014
177	5	5342-01-372-0382	81860	25950
177	6	5306-01-371-0876	19207	12378774
177	7	5306-01-381-9869	19207	12414307-083
177	8	5340-01-369-3356	19207	12417273
178	1		0FW39	12422510
178	1		0FW39	12422509
178	2	5306-01-369-8889	19207	12417904-003
178	3	5340-01-371-1077	0FW39	12417393
178	4	2510-01-388-1204	19207	12417388
178	4	2510-01-388-1196	19207	12419190
178	5	5310-01-391-7887	81349	D63546/8-06G
178	6	5310-01-371-8419	19207	12418084
178	7	2590-01-374-1844	0FW39	12417921
178	8	4730-00-050-4208	96906	MS15003-1
178	9	2510-01-372-8454	0FW39	12417925
178	10	3120-01-369-8978	0FW39	12417918
178	11	5310-01-368-8667	19207	12414315-011
178	12	5306-01-369-7504	19207	12414551-052
179	1	5306-01-372-0786	19207	12414307-138
179	2	5310-01-369-6706	19207	12414308-025
179	3	5310-01-370-9104	19207	12414474-017
179	4	5310-01-246-1387	62445	110 7289
179	5	5340-01-371-1092	19207	12418022
179	6	5342-01-368-5803	0FW39	12418030
179	7	5306-01-369-3263	19207	12418023
180	1	5310-01-369-6706	19207	12414308-025
180	2	2590-01-374-1842	19207	12418280
180	3	5305-01-369-8253	19207	12418012-004
180	4	5306-01-369-8192	19207	12414551-124
180	5	5331-00-406-0883	02697	2-210N674-7
180	6	3040-01-442-3643	0FW39	12419051
180	7	5310-01-369-8923	19207	12414473-020
180	8	5310-01-369-3339	19207	12414308-027
180	9	2510-01-372-4839	0FW39	12414357
180	10	2590-01-373-5499	19207	12418016
180	11	5306-01-444-0593	19207	12417951-100
180	12	5310-01-369-6073	19207	12414308-007
180	13	5306-01-381-9869	19207	12414307-083
180	14		19207	12414307-086
180	15	5340-01-383-8847	19207	12418014
181	1	5305-01-371-9850	19207	12418012-001
181	2	5310-01-158-9053	45152	2AW725
181	3	2510-01-372-4839	0FW39	12414357
181	4	5310-01-369-6706	19207	12414308-025

CROSS REFERENCE INDEXES
FIGURE AND ITEM NUMBER INDEX

FIGURE NO	ITEM NO	STOCK NUMBER	FSCM	PART NO
181	5	5306-01-434-0875	19207	12414551-133
181	6	5310-01-369-8923	19207	12414473-020
181	7	5310-01-434-3778	19207	12414315-021
182	1	5306-01-369-8192	19207	12414551-124
182	2	5310-01-155-0057	19207	12417963-014
182	3	5310-01-370-0596	19207	12419029
182	4	5342-01-370-0643	81860	25951-1
182	5	3120-01-369-8361	19207	12419026
182	6	5310-01-369-3339	19207	12414308-027
182	7	5340-01-431-8755	0FW39	12419032
182	8	5342-01-369-0893	81860	25952-1
182	9	5305-01-373-4832	19207	12414307-088
182	10	5340-01-370-7066	19207	12378772
182	11	5305-01-369-3264	19207	12414551-126
182	12	2510-01-369-2054	19207	12417652
182	13	3120-01-457-9719	19207	12378806
182	14	5310-01-369-3338	19207	12414308-021
183	1	2510-01-374-3022	0FW39	12414744
183	2	2510-01-374-3120	0FW39	12414916
183	2	2510-01-375-1901	0FW39	12414915
183	3	5305-01-459-9100	19207	12414419-459
183	4	5310-00-728-9957	19200	10910174-22
183	5		0FW39	12415321-001
183	5		0FW39	12415322-001
183	6		0FW39	12415320-001
184	1	2510-01-454-3438	0FW39	12414944
184	2	5306-01-266-7779	81495	071 408 32
184	3	5365-01-377-1995	0FW39	12414582-004
184	4	2510-01-375-7991	0FW39	12415308
184	5	5365-01-433-8467	19207	12421264-001
184	6	2510-01-417-5847	19207	12415050
184	7	5305-01-389-2387	19207	12417959-069
184	8	5340-01-377-7216	19207	12415301
184	9	5305-01-389-7965	19207	12414319-024
184	10	3040-01-375-7325	0FW39	12415300
184	11	5340-01-377-1545	0FW39	12415302
184	12	5305-01-374-2294	19207	12414319-026
184	13	5340-01-456-5196	0FW39	TVS20772
184	14	2510-01-417-2749	19207	12414950
184	15	2510-01-375-7990	0FW39	12415305
184	16	2510-01-399-1816	0FW39	12415145
184	17	5310-01-460-8356	19207	12417975-020
184	18	5310-01-370-7447	19207	12414474-010
184	19	2510-01-444-9319	0FW39	TVS15400
184	20		19207	12420489
184	21	2510-01-417-9339	19207	12415120
184	22	2510-01-411-3968	19207	12415160
184	23	5340-01-389-2348	0FW39	12415304

CROSS REFERENCE INDEXES
FIGURE AND ITEM NUMBER INDEX

FIGURE NO	ITEM NO	STOCK NUMBER	FSCM	PART NO
184	24	5340-01-376-2889	0FW39	12415306
184	25	4910-01-393-4531	0FW39	12415314
184	26	5305-01-374-1790	19207	12414475-068
184	27	5305-01-439-3247	19207	12421366
184	28	4910-01-378-8897	0FW39	12415313
184	29	2510-01-398-5570	19207	12415265
184	30	5310-01-460-8356	19207	12417975-020
184	31	5310-01-370-7447	19207	12414474-010
184	32	5340-01-377-7216	19207	12415301
184	33	5305-01-389-2387	19207	12417959-069
184	34	5305-01-374-2294	19207	12414319-026
184	35	2510-01-417-6193	19207	12415210
184	36	5340-01-377-1545	0FW39	12415302
184	37	3040-01-375-7325	0FW39	12415300
184	38	5305-01-389-7965	19207	12414319-024
184	39	5306-01-266-7779	81495	071 408 32
184	40	5340-01-389-2367	0FW39	T12415311
184	41	2510-01-375-7993	0FW39	12415312
184	42		0FW39	12415322-001
184	43	5305-01-459-9100	19207	12414419-459
184	44	5365-01-377-1995	0FW39	12414582-004
184	45		0FW39	12415320-001
184	46	5340-01-376-0672	0FW39	12415307
184	47	2510-01-417-6190	19207	12415240
184	48	5340-01-389-2408	0FW39	T12415310
184	49	2510-01-375-7992	0FW39	12415309
184	50	2510-01-417-6192	19207	12415180
184	51		0FW39	12415321-001
185	1	5305-01-374-5394	19207	12414310-046
185	1	5305-01-374-5394	19207	12414310-046
185	2	5310-12-196-5989	D8286	DIN9021-5,3-100H V-C-B3B
185	2	5310-12-196-5989	D8286	DIN9021-5,3-100H V-C-B3B
185	3	2540-01-437-1411	19207	12420495-004
185	4		0FW39	12420420-2X85
185	5		0FW39	12420420-1X2200
185	6		0FW39	12420420-2X1800
185	7		0FW39	12420420-2X45
185	8	5310-01-376-0772	19207	12419831-001
185	8	5310-01-376-0772	19207	12419831-001
185	9	2540-01-435-0593	0FW39	12420495-009
185	10		0FW39	12420420-1X1900
185	11	2540-01-445-7008	19207	12421490
185	12	5305-12-142-5728	19207	12414310-033
185	13	4030-01-433-7225	94222	91-99-111-12
185	14	5340-01-433-7299	94222	K4-2338-12
185	15	5310-01-450-7780	19207	12414473-008

CROSS REFERENCE INDEXES
FIGURE AND ITEM NUMBER INDEX

FIGURE NO	ITEM NO	STOCK NUMBER	FSCM	PART NO
185	16	5305-12-344-8693	19207	12414310-026
185	17	6110-01-434-1486	19207	12420744
185	18	2510-01-437-4202	19207	12420743
185	19	5365-01-374-6928	19207	12417975-006
185	20	5305-01-184-1937	15526	933-M6X12
185	21	2510-01-437-0748	19207	12420494
185	22	5305-01-384-3487	19207	12414310-044
185	23	5310-00-490-4639	96906	MS90724-40
185	24	5970-01-089-7447	23540	411
185	24	5970-01-089-7447	23540	411
185	25	6695-01-433-1897	0FW39	12420958-007
185	26	5340-01-470-7074	0FW39	12422211
185	27	5310-01-115-0762	19200	12524631-1
185	28	5305-01-268-3656	15526	DIN933-M6X16-8.8 -A4C
185	29	5305-01-375-2855	0FW39	12414419-056
185	30	5340-01-384-1120	23540	6591AA1
185	31	2540-01-437-1413	19207	12420495-008
185	32		0FW39	12420420-3X175
185	33		0FW39	12420420-3X2200
186	1	5305-01-460-2980	19207	12422263
186	2	5310-01-460-7496	0FW39	12422217
186	3	2510-01-375-1492	0FW39	12418323
186	4	5330-01-389-6109	0FW39	12420421
186	5	5310-01-376-0772	19207	12419831-001
186	6	5330-01-375-2906	0FW39	12417462
186	7	5310-01-115-0762	19200	12524631-1
186	8	5305-01-375-7158	19207	12414310-048
186	9	5305-01-178-7349	56161	10503805
186	10	5310-01-381-9929	84256	ALS3-610-4.2
186	11	2510-01-376-0668	0FW39	12418315-001
187	1	2835-01-406-5474	19207	12420296
187	2	5365-01-374-6928	19207	12417975-006
187	3	2540-01-375-1904	19207	12417807-001
187	4	2540-01-375-7404	0FW39	12417805-001
187	5	2540-01-377-4296	0FW39	12417804-001
188	1	5310-01-376-0772	19207	12419831-001
188	2	2510-01-388-5475	0FW39	12420381-002
188	2	2510-01-388-5581	19207	12420381-001
188	3	5355-01-376-3675	0FW39	12417473
188	4	5310-01-381-3878	19207	12417707
188	5	2540-01-378-9352	0FW39	12417502
188	6	5305-01-184-1937	15526	933-M6X12
188	7	2540-01-428-6195	0FW39	12418393
188	8	5340-01-478-4931	0FW39	TV990017
188	9	5305-01-375-7158	19207	12414310-048
188	10	5340-01-375-2927	19207	12417815
188	11	5305-01-158-0826	56161	10503657

CROSS REFERENCE INDEXES
FIGURE AND ITEM NUMBER INDEX

FIGURE NO	ITEM NO	STOCK NUMBER	FSCM	PART NO
188	12	5310-01-160-2032	1FH08	DIN555M8
188	13	5320-01-376-0699	0FW39	12418469
188	14	5310-01-155-1911	34914	990 3861
188	15	5305-01-374-1787	19207	12414475-081
188	16	3040-01-479-1480	19207	12417470-004
188	17	5310-01-246-1387	62445	110 7289
188	18	5306-01-375-7128	19207	12417714
188	19	5310-01-376-5302	19207	12417975-008
188	20	5340-01-375-4171	0FW39	12417471-003
188	21	5315-01-375-7279	0FW39	12417494
188	22	5310-12-196-5989	D8286	DIN9021-5,3-100H V-C-B3B
188	23	5310-01-378-3135	19207	12414474-009
189	1	5307-01-385-3377	19207	12417474
189	2	5310-12-196-5989	D8286	DIN9021-5,3-100H V-C-B3B
189	3	5310-01-374-1381	19207	12414315-002
189	4	2540-01-375-7995	0FW39	12417478
189	4	2540-01-375-7994	0FW39	12417477
189	5	3010-01-375-7321	0FW39	12417475
189	5	3010-01-375-7322	0FW39	12417476
189	6	5305-01-434-0879	19207	12417959-073
189	7	5342-01-480-0093	0FW39	12417723-001
189	8	5340-01-375-6450	0FW39	12419899
189	9	5365-01-375-0493	19207	12417480
189	10	5340-01-375-7257	0FW39	12417479-001
189	11	5305-01-433-6841	19207	12417959-068
189	12	2540-01-376-3999	0FW39	12417493-001
189	12	2540-01-376-3998	0FW39	12417493-002
189	13	5305-01-433-6842	19207	12421284-089
189	14	5310-01-115-0762	19200	12524631-1
189	15	5310-01-370-7447	19207	12414474-010
189	16	3040-01-375-6341	0FW39	12417721-001
189	16	3040-01-375-7397	0FW39	12417722-001
189	17	5342-01-480-0092	0FW39	12417724-001
189	18	3010-01-375-7323	0FW39	12417481
189	18	3010-01-377-6805	0FW39	12417482
189	19	5330-01-375-2908	0FW39	12417725
189	20	5305-01-375-2855	0FW39	12414419-056
190	1	5310-01-378-3135	19207	12414474-009
190	2	5310-12-196-5989	D8286	DIN9021-5,3-100H V-C-B3B
190	3	5340-01-435-3190	19207	12420488
190	4	5305-01-375-2856	19207	12414419-058
190	5	2590-01-434-5221	19207	12420472
190	6	5310-01-436-1664	19207	12420485
190	7	5315-01-376-0576	0FW39	12417930
190	8	5325-01-436-6556	84256	19-8CD

CROSS REFERENCE INDEXES
FIGURE AND ITEM NUMBER INDEX

FIGURE NO	ITEM NO	STOCK NUMBER	FSCM	PART NO
190	9	4010-01-388-3680	84256	50996-8W
190	10	5340-01-421-4196	0FW39	12420486
191	1	5315-01-465-6591	0FW39	12417653-079
191	2	5315-00-187-9382	96906	MS24665-385
191	3	3130-01-372-3044	19207	12418177
191	3	3130-01-372-3043	19207	12418160
191	4	5310-01-372-5685	81349	MIL-W-70342/4
191	5	5305-01-372-4711	19207	12414475-115
191	6	5305-01-372-4712	19207	12414475-125
191	7	5310-01-407-4748	81349	D70329/1-A040
191	8	5310-01-372-3024	19207	12418156
191	9	3120-01-371-7961	19207	12418155
191	10	5365-01-371-9556	19207	12418159
191	11	5310-01-372-6337	19207	12414315-020
191	12	5310-01-411-5797	19207	12418154
191	13	5342-01-371-7258	81860	25920-1
191	14	5365-01-433-7232	19207	12420546
191	15	5340-01-432-9161	81860	25921-1
191	16	5365-01-371-9887	19207	12418158
191	17	5342-01-371-7973	81860	25926
191	18	2510-01-420-9972	19207	12418168
191	19	5306-01-369-8192	19207	12414551-124
191	20	5365-01-371-9888	19207	12418219
191	21	5310-01-363-0740	0FW39	12414473-014
191	22	2530-01-420-9976	19207	12418216
191	23	5331-01-388-4084	81343	MS9770-116
191	24	5310-01-372-5686	19207	12414582-006
191	25	5306-01-372-3017	19207	12418153
191	26	5315-01-465-9925	0FW39	12417653-120
191	27	5305-01-362-9797	19207	12414419-112
191	28	5306-01-369-8193	19207	12414307-078
191	29	5315-00-187-9393	80205	MS24665-457
191	30	5340-01-371-7184	19207	12418167
191	31	5310-01-416-4339	81349	D63474/1-27
191	32	5310-01-375-0659	19207	12414473-016
191	33	5310-01-369-3338	19207	12414308-021
191	34	5310-01-376-0488	19207	12414474-018
191	35	3120-01-420-8269	19207	12419961
191	36	5315-01-465-9922	0FW39	12417653-113
191	37	2590-01-422-7146	19207	12418217
191	38	3120-01-371-8487	19207	12418218
192	1	5310-01-381-9819	19207	12414308-002
192	2	5340-01-417-5114	0FW39	12420641
192	3	4820-01-438-1521	4B046	PP975900
192	4		0FW39	12420572-004X
192	5	4730-01-445-3417	0TE27	AQ64-DOT-4-SIL
192	6	5310-01-115-0762	19200	12524631-1
192	7	5305-01-178-7349	56161	10503805

CROSS REFERENCE INDEXES
FIGURE AND ITEM NUMBER INDEX

FIGURE NO	ITEM NO	STOCK NUMBER	FSCM	PART NO
192	8	3040-01-429-8345	26952	PP941900
192	9	5310-01-381-9819	19207	12414308-002
192	10	2510-01-417-2276	19207	12420636
192	11	5340-01-465-1119	0FW39	12422118-001
192	12	5310-01-372-5685	81349	MIL-W-70342/4
192	13	5305-01-140-2490	05824	M10X1.5X30 DIN93 3 ST
192	14	2510-01-481-7663	0FW39	12421438-004
192	15	5340-01-423-0945	19207	12420637
192	16	4730-01-113-1791	81343	4-2 100203BA
192	17	5310-01-167-4064	21969	A 13 DIN125-ST
192	18	5310-01-417-1262	19207	12414308-022
192	19	4730-00-196-1482	96906	MS51953-10
192	20	5340-01-394-5379	0FW39	12419079-002
192	21	5305-01-178-7349	56161	10503805
192	22	5306-01-369-0765	19207	12414307-064
192	23	4730-01-088-7502	81343	4-2-100103BA
192	24	4820-01-418-6393	0FW39	12421167
192	25	4730-01-055-4013	81343	4-2 100202BA
192	26	4730-00-719-2708	81343	2-2-2 130438B
192	27	5315-01-478-5977	81349	M45952/1-C10-20
192	28	5305-01-231-7406	19207	12414419-135
192	29	5325-01-283-6518	84256	19-4CD
192	30	4010-00-188-1643	84256	LT1504C6-16
192	31	5310-01-369-9522	19207	12414308-019
192	32	5305-01-387-6177	19207	12414419-136
192	33	5305-01-375-2856	19207	12414419-058
192	34	5310-01-386-9041	19207	12417948-001
192	35	2540-01-417-2277	19207	12420729
192	36	5305-01-158-0826	56161	10503657
192	37	2510-01-481-7651	0FW39	12421438-003
192	38	5340-01-465-1105	0FW39	12422118-002
192	39	5340-01-460-0361	23540	415-2
192	40	5340-01-465-0882	19207	12422119
192	41	5310-01-363-0740	0FW39	12414473-014
192	42	2590-01-421-1655	26952	PP790900
192	43	2540-01-374-1764	26952	LH50000105
192	44	5310-01-365-7236	19207	12414315-009
192	45	4730-01-445-3409	0TE27	AQ68-DOT-4X2SIL
193	1	5305-01-375-7805	19207	12417959-072
193	2	2510-01-376-2316	0FW39	12417795
193	3	2510-01-388-1920	19207	12420137-004
193	3	2510-01-390-3730	19207	12420137-002
193	3	2510-01-388-1131	19207	12420137-003
193	3	2510-01-388-4276	19207	12420137-001
193	4	5365-01-374-9853	0FW39	12378759
193	5	2510-01-375-8116	0FW39	12417794-001
193	6	5310-01-342-2739	15526	DIN 934 ST M6

CROSS REFERENCE INDEXES
FIGURE AND ITEM NUMBER INDEX

FIGURE NO	ITEM NO	STOCK NUMBER	FSCM	PART NO
193	7	5310-01-155-1911	34914	990 3861
193	8	5305-01-149-0867	05523	42051-14
193	9	5310-01-376-5302	19207	12417975-008
193	9	5310-01-376-5302	19207	12417975-008
193	9	5310-01-426-8406	19207	12420512
194	1	2540-01-377-4293	0FW39	12418490
194	2	5340-01-416-9963	19207	12418488-002
194	2	5340-01-416-9965	19207	12418488-001
194	3	5310-01-363-4879	19207	12414474-011
194	4	5365-01-385-4514	19207	12417948-003
194	5	5306-01-369-8191	0FW39	12414307-063
194	6	5310-01-369-9522	19207	12414308-019
194	7	5340-01-377-2458	0FW39	12418489
194	8	5306-01-387-6182	19207	12418479-003
194	9	5306-01-385-6980	19207	12414307-025
194	10	5340-01-439-3757	19207	12421386
194	11	2540-01-377-3121	0FW39	12417329
194	12	5306-01-384-3431	19207	12414307-024
194	13	5310-01-381-9830	19207	12414308-017
194	14	5340-01-480-2495	19207	12421384-002
194	15	5340-01-480-2500	19207	12421384-001
194	16	5340-01-439-2981	0FW39	12421387-002
194	16	5340-01-439-2947	0FW39	12421387-001
195	1	2510-01-375-8328	0FW39	12421151-002
195	2	5330-01-377-1997	0FW39	12417733
195	3	5330-01-459-7670	0FW39	12421754
195	4	2510-01-376-2624	0FW39	12418138
195	5	5330-01-375-4280	0FW39	12417784
195	6	2510-01-454-5809	0FW39	12421151-001
195	7	5330-01-375-4279	0FW39	12417734
195	8	5330-01-376-5259	0FW39	12417731
195	9	2510-01-365-7152	0FW39	12414360
196	1	2510-01-455-7283	0FW39	12418136-002
196	2	5330-01-377-1625	19207	12418395-002
196	3	5330-01-459-7670	0FW39	12421754
196	4	2510-01-388-4847	0FW39	12417855
196	5	5330-01-377-1535	19207	12417856
196	6	2510-01-413-2594	19207	12418136-001
196	7	5330-01-377-1640	19207	12418395-001
196	8	5330-01-377-1638	19207	12417853-001
196	9	2510-01-364-1626	0FW39	12414356-001
196	10	2510-01-364-8306	2K677	V192120002
196	11	5330-01-377-1534	19207	12417853-002
197	1		19207	12421160-004
197	1		19207	12421160-003
197	2	5305-01-374-5394	19207	12414310-046
197	2	5305-01-470-6188	0FW39	12414575-040
197	3		19207	12421160-005

CROSS REFERENCE INDEXES
FIGURE AND ITEM NUMBER INDEX

FIGURE NO	ITEM NO	STOCK NUMBER	FSCM	PART NO
197	3		19207	12421160-006
197	4	5330-01-434-2867	S7622	K9639
197	5		19207	12421160-001
197	5		19207	12421160-002
197	6		0FW39	12417469X540
197	6	5330-01-450-6133	19207	12420633-001
197	6	5330-01-451-2111	0FW39	12420633-002
197	7	5330-01-375-2905	0FW39	12417468
197	8	5305-01-184-1937	15526	933-M6X12
197	9	5365-01-374-6928	19207	12417975-006
197	10	5305-01-158-3206	56161	10503516
197	11	5342-01-375-3104	19207	12417717
197	12	5305-01-250-9209	64678	000084006134
197	13	2540-01-376-4001	0FW39	12418392
197	14	5340-01-375-7613	0FW39	12417464
197	15	2540-01-375-1903	19207	12417706-001
197	15	2540-01-375-3950	0FW39	12417705-001
197	16	2510-01-436-1359	0FW39	12414355-001
197	16	2510-01-363-2562	0FW39	12414355-002
197	17	5310-01-384-7280	84256	ALS3-470-2.0
197	18	5340-01-376-0676	0FW39	12417472-002
197	19	2540-01-436-1180	0FW39	12420806-002
197	19	2540-01-435-6228	0FW39	12420806-001
198	1	5306-01-374-1078	19207	12414307-023
198	2	5340-01-439-3246	19207	12421387-003
198	2	5340-01-439-3347	19207	12421387-004
198	3	5310-01-381-9830	19207	12414308-017
198	4	5340-01-439-3758	19207	12421386-001
198	5	5306-01-384-3431	19207	12414307-024
198	6	2540-01-439-5684	19207	12417329-001
198	7	5310-01-363-0740	0FW39	12414473-014
198	8	5306-01-440-1293	19207	12417958-006
198	9	5340-01-377-0693	19207	12418476
198	10	2510-01-377-4287	0FW39	12417328
198	11	5970-01-379-7352	0FW39	12419875
198	12	5310-01-363-4879	19207	12414474-011
198	13	5310-01-155-1911	34914	990 3861
198	14	5310-01-363-4881	19207	12414474-015
198	15	5305-01-377-0867	19207	12417958-007
198	16	5305-01-377-0696	19207	12414419-128
198	17	5365-01-436-8308	19207	12417948-004
198	18	5306-01-387-6182	19207	12418479-003
198	19	5340-01-435-9087	19207	12417378
198	20	5306-01-385-6980	19207	12414307-025
198	21	5340-01-439-3757	19207	12421386
198	21	5340-01-439-3757	19207	12421386
198	22	2540-01-377-3121	0FW39	12417329
198	22	2540-01-377-3121	0FW39	12417329

CROSS REFERENCE INDEXES
FIGURE AND ITEM NUMBER INDEX

FIGURE NO	ITEM NO	STOCK NUMBER	FSCM	PART NO
198	23	5340-01-439-2947	0FW39	12421387-001
198	23	5340-01-439-2981	0FW39	12421387-002
199	1	5310-01-426-8406	19207	12420512
199	2	5305-01-149-0867	05523	42051-14
199	3	5310-01-369-3332	19207	12414315-006
199	4	5310-01-376-5302	19207	12417975-008
199	5	5306-01-266-7779	81495	071 408 32
199	6	5325-01-380-7889	71286	50S10-15-1AA
199	7	2510-01-375-1673	0FW39	12417766
199	7	2510-01-374-3117	0FW39	12417765
199	8	5330-01-431-7575	0MHJ9	CC3350
199	9	5325-01-145-0105	71286	50S12-1-1AA
199	10	5310-01-375-7175	19207	12417770
199	11	5325-01-049-2049	71286	50R4-1-1AA
199	12	5310-01-155-1911	34914	990 3861
199	13	5305-01-341-8926	15526	933-M8X20
199	14	2590-01-407-9283	19207	12417811
199	14	2590-01-388-5469	19207	12417812
199	15	5340-01-387-9831	19207	12419900
199	15	5340-01-383-9824	19207	12419901
199	16	5365-01-377-1995	0FW39	12414582-004
200	1	5340-01-375-3042	0FW39	12417526
200	1	5340-01-375-3042	0FW39	12417526
200	2	5340-01-377-1543	0FW39	12417527
200	3	4820-01-443-9908	0FW39	12417562
200	4	5340-01-381-3855	19207	12417599
200	4	5340-01-381-3855	19207	12417599
200	5	4730-01-375-0329	19207	12418065-005
200	6	4730-01-375-1450	19207	12418065-004
200	7	5340-01-384-0869	19207	12418348
200	8	5970-01-089-7447	23540	411
200	9	5325-01-433-4746	19207	12420756
201	1	5310-01-374-6990	19207	12414473-010
201	2	5305-01-374-5394	19207	12414310-046
201	3	2590-01-393-2153	0FW39	12417486
201	4	2510-01-375-3694	19207	12417830-007
201	4	2540-01-375-7119	19207	12417830-004
201	5	2590-01-377-4295	0FW39	12417487
201	6	2540-01-374-6939	0FW39	12417830-006
201	6	2540-01-375-1500	0FW39	12417830-008
201	7	5330-01-465-3299	0FW39	12420753-165X
201	8	5310-01-376-0772	19207	12419831-001
201	9		0FW39	12418340-001
202	1	5305-01-178-7349	56161	10503805
202	2	5310-01-115-0762	19200	12524631-1
202	3	2510-01-429-1301	0FW39	12418339-001
202	4	2510-01-374-3020	0FW39	12418338
202	5	5320-01-376-0699	0FW39	12418469

CROSS REFERENCE INDEXES
FIGURE AND ITEM NUMBER INDEX

FIGURE NO	ITEM NO	STOCK NUMBER	FSCM	PART NO
202	6	5365-01-374-6928	19207	12417975-006
202	7	5305-01-299-4602	64678	000933 006058
202	8	5310-01-376-0772	19207	12419831-001
202	9	5340-01-446-9994	S7622	682.77.0089
202	10	5305-01-479-1079	19207	12414310-045
202	11	2510-01-375-8117	0FW39	12418337
202	12	5340-01-478-4167	0FW39	TV990018-002
202	13	5305-01-268-3656	15526	DIN933-M6X16-8.8 -A4C
202	14	5365-01-374-6928	19207	12417975-006
202	15	5340-01-478-4207	0FW39	TV990019-002
202	16	5305-01-375-7158	19207	12414310-048
202	17	2540-01-384-0975	0FW39	12417758
202	18	5310-01-376-0772	19207	12419831-001
202	19	5340-01-478-4169	0FW39	TV990019-001
202	20	5340-01-478-4149	0FW39	TV990018-001
203	1	2540-01-384-0975	0FW39	12417758
203	2	5305-01-445-3738	19207	12414575-047
203	3	2510-01-377-4333	24825	V-100-12418384-0 01
203	4	2510-01-445-7001	19207	12418384-007
203	5	2510-01-428-9699	19207	12418384-004
203	6	2510-01-377-4286	0FW39	12418383
203	7	5320-01-376-0699	0FW39	12418469
203	8	2510-01-377-6608	0FW39	12418380
203	8	2510-01-377-4283	0FW39	12418379
203	9	2510-01-377-4284	0FW39	12418381
203	9	2510-01-377-4285	0FW39	12418382
203	10	5340-01-478-4167	0FW39	TV990018-002
203	11	5365-01-374-6928	19207	12417975-006
203	12	5305-01-299-4602	64678	000933 006058
203	13	5305-01-268-3656	15526	DIN933-M6X16-8.8 -A4C
203	14	5365-01-374-6928	19207	12417975-006
203	15	5340-01-478-4207	0FW39	TV990019-002
203	16	5340-01-478-4149	0FW39	TV990018-001
203	17	5340-01-478-4169	0FW39	TV990019-001
203	18	5340-01-446-9994	S7622	682.77.0089
203	19	5305-01-479-1079	19207	12414310-045
203	20	2510-01-445-6998	19207	12418384-008
203	21	2510-01-428-1696	0FW39	12418384-006
203	22	5305-01-178-7349	56161	10503805
203	23	5310-01-115-0762	19200	12524631-1
203	24	2510-01-428-1691	19207	12418384-005
204	1	2540-01-460-8048	27797	WM1059
204	2	2540-01-463-8394	89346	LF3640
204	3	5310-01-155-1911	34914	990 3861
204	4	5305-01-453-9537	19207	12414419-095

CROSS REFERENCE INDEXES
FIGURE AND ITEM NUMBER INDEX

FIGURE NO	ITEM NO	STOCK NUMBER	FSCM	PART NO
204	5	2540-01-399-0878	0FW39	12414321-002
204	5	2540-01-414-1245	0FW39	12414321-001
204	6		27797	WM920-2
204	6		27797	WM921-2
204	7		27797	WM920-1
204	7		27797	WM921-1
204	8	5340-01-460-7244	27797	MM6686L
204	8	5340-01-459-8119	27797	MM6558R
204	8	5340-01-459-8114	27797	MM6538
204	9	5310-01-460-5995	27797	XP6569
204	9	5310-01-460-5995	27797	XP6569
204	10	5306-01-459-9107	27797	XP6560
204	11	5340-01-459-8123	27797	MM6564
204	12	5306-01-459-9716	27797	XP6561
204	12	5306-01-459-9716	27797	XP6561
204	13	2540-01-423-2336	29944	F10852
204	14	5365-01-433-1005	29944	00041
204	15	5310-01-367-1804	29944	14219
204	16	5305-01-433-8406	29944	14117
204	17	5365-01-433-1913	29944	14134
204	18	5305-01-420-3156	29944	10767
204	19	2540-01-360-7822	29944	A34438
205	1	2540-01-460-8048	27797	WM1059
205	2	2540-01-463-8394	89346	LF3640
205	3	5305-01-341-8926	15526	933-M8X20
205	4	5310-01-155-1911	34914	990 3861
205	5	5340-01-460-0841	19207	12418370
205	6	5340-01-445-7813	19207	12418353
205	7	5305-01-268-3656	15526	DIN933-M6X16-8.8 -A4C
205	8	5305-01-273-6251	15434	C0718103500
205	9	2540-01-360-8046	19207	12414335-002
205	10		27797	WM919-2
205	11	5306-01-459-9107	27797	XP6560
205	12	5310-01-460-5995	27797	XP6569
205	13	5340-01-459-8116	27797	MM6558L
205	13	5340-01-459-8121	27797	MM6686R
205	14	5306-01-459-9716	27797	XP6561
205	15		27797	WM919-1
205	16	2540-01-364-4623	29944	F08568
205	17	5305-01-348-8922	29944	14155
205	18	2540-01-360-7822	29944	A34438
205	19	5365-01-433-1913	29944	14134
205	20	5305-01-420-3156	29944	10767
205	21	5310-01-443-2558	29944	10113
205	22	5365-01-433-1005	29944	00041
205	23	5310-01-367-1804	29944	14219
206	1	2540-01-460-8048	27797	WM1059

CROSS REFERENCE INDEXES
FIGURE AND ITEM NUMBER INDEX

FIGURE NO	ITEM NO	STOCK NUMBER	FSCM	PART NO
206	2	2540-01-463-8394	89346	LF3640
206	3	5305-01-273-6251	15434	C0718103500
206	4	5310-01-155-1911	34914	990 3861
206	5	2540-01-360-8047	19207	12414335-001
206	6		27797	WM918-2
206	7		27797	WM918-1
206	8	5340-01-459-8119	27797	MM6558R
206	8	5340-01-460-7244	27797	MM6686L
206	9	5310-01-460-5995	27797	XP6569
206	10	5306-01-459-9107	27797	XP6560
206	11	5306-01-459-9716	27797	XP6561
206	12	5310-01-460-5991	27797	XP1113
206	13	2540-01-460-8057	27797	MM6465
206	14	2540-01-364-4622	29944	F08569
206	15	5305-01-348-8922	29944	14155
206	16	5310-01-367-1804	29944	14219
206	17	5365-01-433-1005	29944	00041
206	18	5310-01-443-2558	29944	10113
206	19	5365-01-433-1913	29944	14134
206	20	5305-01-420-3156	29944	10767
206	21	2540-01-360-7822	29944	A34438
207	1	5306-01-330-8490	19207	12414307-037
207	2	5305-01-166-0613	56161	10503777
207	3	5310-01-363-0740	0FW39	12414473-014
207	4	5340-01-371-7957	19207	12419267
207	5	5342-01-372-5619	81860	25922
207	6	2540-01-417-4888	19207	12420802
207	7		19207	12420702
207	8	5305-01-375-2855	0FW39	12414419-056
207	9	5310-01-374-1382	19207	12414315-003
207	10	5340-01-454-4331	0FW39	12420702-010
207	10	5340-01-416-5312	80244	AA55592-16D
207	11	2540-01-461-0607	94222	68-99-216N
207	12	5342-01-455-5099	19207	12420702-011
207	13	5330-01-431-7575	0MHJ9	CC3350
207	14	5310-01-369-3337	19207	12414308-018
208	1	2540-01-375-1315	19207	12418329
208	1	2540-01-411-2141	19207	12418330-001
208	1	2540-01-411-2142	19207	12418329-001
208	1	2540-01-375-1316	19207	12418330
208	2	5342-01-410-8396	19207	12418359-002
208	2	5342-01-410-8398	19207	12418359-001
208	2	5342-01-412-1743	19207	12418359-009
208	2	5342-01-411-1620	19207	12418359-010
208	3	5305-01-386-7845	19207	12414419-039
208	4	5340-01-410-8393	19207	12418359-006
208	5	5310-01-064-3613	19207	12414474-008
208	6	5305-01-184-1937	15526	933-M6X12

CROSS REFERENCE INDEXES
FIGURE AND ITEM NUMBER INDEX

FIGURE NO	ITEM NO	STOCK NUMBER	FSCM	PART NO
208	7	5325-00-263-6632	96906	MS35489-6
208	8	5315-00-828-8190	80205	MS24665-69
208	9	5340-01-410-8400	19207	12418371
208	10	5340-01-410-8397	0FW39	12419182
208	11	5310-01-064-3613	19207	12414474-008
208	12	5365-01-374-6928	19207	12417975-006
208	13	5310-01-370-7447	19207	12414474-010
208	14	5340-01-387-6193	94222	97-50-330-12
208	15	5305-01-386-7845	19207	12414419-039
208	16	5310-00-809-4058	96906	MS27183-10
208	17	5340-01-410-8393	19207	12418359-006
208	18		19207	12418358
208	18		19207	12418357
208	19	5305-01-268-3656	15526	DIN933-M6X16-8.8 -A4C
208	20	5365-01-374-6928	19207	12417975-006
209	1	2510-01-375-1900	0FW39	12378484
209	2		19207	12422103
209	3	2540-01-439-5674	19207	12421161
209	4	2510-01-374-3119	19207	12417337
209	5	2590-01-384-0717	19207	12414742
209	6	2540-01-394-9681	0FW39	12418950
209	7	2510-01-384-0910	19207	12418937
209	8	2510-01-375-8327	19207	12417248-001
209	9	5310-01-369-6073	19207	12414308-007
209	10	5306-01-381-9869	19207	12414307-083
209	11	5306-01-369-8193	19207	12414307-078
210	1	5310-01-160-2032	1FH08	DIN555M8
210	2	5340-01-394-6380	19207	12420477
210	3	5306-01-395-1389	19207	12420479
210	4	5310-01-155-1911	34914	990 3861
210	5	5305-01-395-0143	19207	12414307-039
210	6	2510-01-395-7278	19207	12378483
210	7		19207	12422073
210	8	2540-01-439-5674	19207	12421161
210	9	2510-01-374-3119	19207	12417337
210	10	2590-01-384-0717	19207	12414742
210	11	2540-01-394-9681	0FW39	12418950
210	12	2510-01-384-0910	19207	12418937
210	13	2510-01-375-8327	19207	12417248-001
210	14	5306-01-372-3536	19207	12414307-140
210	15	5310-01-369-6706	19207	12414308-025
210	16	5340-01-394-6382	19207	12420478
210	17	5310-01-394-5970	96906	MS51553-518
210	18	5310-00-241-6666	96906	MS51943-52
210	19	5306-01-377-1544	04368	21237LF
210	20	5310-01-395-0816	19207	12414474-023
210	21	5310-01-395-0817	19207	12414560-029

CROSS REFERENCE INDEXES
FIGURE AND ITEM NUMBER INDEX

FIGURE NO	ITEM NO	STOCK NUMBER	FSCM	PART NO
210	22	5305-01-392-0743	80204	B18231B20050N
211	1	5310-00-159-1577	96906	MS51988-3
211	2	5340-01-410-9096	19207	12418704
211	3	5330-01-444-2514	19207	12418633
211	4	5330-01-377-5224	19207	12418632
211	5	5340-01-376-1830	19207	999-055919
211	6	5340-01-058-7384	70485	18-W
211	7	5305-00-068-0509	80204	B1821BH025C125N
211	8	5340-01-393-8500	19207	12418630
211	9	5340-01-420-3525	19207	12418960
211	10		19207	12417246
211	11	5340-01-396-7237	19207	12418609
211	12	5340-01-389-6992	0FW39	12418631
211	13	5340-01-389-9118	19207	12418628
211	14	5340-01-376-1829	19207	12418665-002
212	1	5342-01-428-4045	19207	12418835
212	1	5340-01-438-8908	0FW39	12414743
212	2	5340-01-429-0964	19207	12418595
212	3	5310-00-941-6019	96906	MS21083N08
212	4	2510-01-454-4166	19207	12418597-001
212	4	2510-01-454-4909	19207	12418834-001
212	5	5305-00-984-6193	96906	MS35206-245
212	6	5340-01-460-0750	19207	12418568-001
212	7	4010-01-458-6698	19207	12418763-002
212	8	5315-01-406-9152	09332	D8-50R-303
212	9	2510-01-400-2670	19207	12414739
212	10	4010-01-458-8712	19207	12418763-003
212	11	4010-01-458-6674	19207	12418640-003
212	12	5340-00-489-5684	19220	6411B
212	13	4010-01-456-6980	19207	12418640-002
212	14	4010-01-458-6698	19207	12418763-002
212	15	5315-01-381-1935	19207	12418764
212	16	5340-01-383-9823	19207	12418775
212	17	5315-01-460-9906	19207	12418774-001
212	18	4010-01-456-1161	19207	12418763-001
213	1	5365-01-394-2734	19207	12418616
213	2	5305-00-052-6867	80205	MS24627-37
213	3	5365-01-394-2735	19207	12418620
213	4	4030-01-444-9733	19207	12418621-001
213	5	5315-00-234-1863	80205	MS24665-300
213	6	5360-01-439-3864	5V437	95-04-11-TM3
213	7	5310-01-274-3255	96906	MS27183-52
213	8	5360-01-439-2300	5V437	95-04-11-TM2
213	9		19207	12418608
214	1	5315-01-460-9570	19207	12418939-001
214	2	4010-01-458-6698	19207	12418763-002
214	3	2540-01-460-2537	0FW39	12418537
214	4	5340-01-055-4363	72794	TL802G

CROSS REFERENCE INDEXES
FIGURE AND ITEM NUMBER INDEX

FIGURE NO	ITEM NO	STOCK NUMBER	FSCM	PART NO
214	5	5340-01-269-7644	72794	TL802-2SS
214	6	5342-01-460-1044	19207	12418535
214	7	2510-01-461-1140	0FW39	12418536
215	1		19207	12415745
215	2		19207	12416360
215	3	5305-00-990-0668	96906	MS16995-81
215	4	5310-00-637-9541	96906	MS35338-46
215	5	5310-00-773-7618	96906	MS15795-814
215	6	5310-00-929-6454	03481	S37B200
215	7	5305-00-725-2317	80204	B1821BH038C150N
215	8	5305-00-068-0511	80204	B1821BH038C125N
215	9	5310-00-850-6914	96906	MS35692-65
215	10	5310-00-584-7796	96906	MS15795-824
215	11	5315-01-371-7124	39428	90170A651
215	12	5307-01-406-4672	19207	12416627
215	13	2590-01-412-2663	19207	12416479-002
215	14	5360-01-397-5498	56988	4115
215	15		19207	12416631
215	16	2590-01-397-7844	19207	12416479-001
215	17	5306-01-371-7161	19207	12414307-141
215	18	5310-01-369-6706	19207	12414308-025
215	19		19207	12416365
216	1	9510-01-480-4769	19207	12416370
216	2		75535	G-209-1018570
216	3	5325-01-283-6518	84256	19-4CD
216	4	3990-01-418-8756	4L145	79-08
216	5	5315-01-398-2314	4L145	31-29
216	6	4010-01-377-0335	19207	12419806
216	7	5306-01-369-6095	19207	12414307-035
217	1	5305-00-059-3662	96906	MS51958-66
217	2	5310-00-933-8120	96906	MS35338-138
217	3	5310-00-619-1148	96906	MS15795-808
217	4		S4256	AKS4-1032-130
217	5	5340-01-480-1395	0FW39	12421685
217	6		71643	100SX
217	7	5340-01-480-1360	19207	12421519-009
217	8	5310-01-280-5782	80205	NAS1330S3B266
217	9	5340-01-480-1358	19207	12421519-008
217	10		55661	A-28
217	11		19207	12421519-007
217	12		19207	12421519-024
217	13		19207	12421519-021
217	14		19207	12421519-015
217	15	5340-01-480-1326	19207	12421519-006
217	16		19207	12421519-020
217	17		19207	12422338-001
217	18		19207	12422338-002
217	19	5310-00-403-5855	03481	S25B331

CROSS REFERENCE INDEXES
FIGURE AND ITEM NUMBER INDEX

FIGURE NO	ITEM NO	STOCK NUMBER	FSCM	PART NO
217	20	5310-00-809-4058	96906	MS27183-10
217	21	5310-01-033-8615	96906	MS51848-50
217	22	5305-00-225-3843	80204	B1821BH025C100N
217	23	2510-01-479-5839	19207	12421512
217	24		19207	12421519-010
217	25		19207	12421519-018
217	26		19207	12421519-001
217	27		19207	12421519-011
218	1	5306-00-576-0529	96906	MS35307-337
218	2	5310-00-407-9566	96906	MS35338-45
218	3	5310-00-081-4219	96906	MS27183-12
218	4	3940-01-411-0389	0FW39	12416588
218	5	5315-01-480-0858	19207	12421655
218	6	5305-01-471-2695	0FW39	12422339-002
218	7	2590-01-448-3384	19207	12416599
218	8	5340-01-410-7118	19207	12416589
218	9		0FW39	12422339-001
218	10	5310-00-934-0222	25472	S31B350
219	1	2510-01-381-1817	19207	12416380
219	2		80063	SM-A-93726GS37B3 70
219	3	5340-01-386-3522	19207	12416407
219	4	5305-01-302-2424	96906	MS24693-C143
219	5	5340-01-384-0113	19207	12416468
219	6	5330-01-385-3769	19207	12416467
219	7		0VK23	S6B321
219	8	5365-01-479-5564	19207	12421644
219	9	5340-01-454-7255	0FW39	12421421
219	10	5310-00-933-8119	96906	MS35338-137
219	11	5305-00-054-6661	96906	MS51957-37
219	12	5305-00-613-7439	96906	MS24693-C144
219	13	5305-00-717-5467	96906	MS35307-362
219	14	5310-00-984-7042	96906	MS35338-141
219	15	5310-00-595-6057	96906	MS15795-815
219	16	5340-01-386-3479	19207	12416408
219	17	5310-00-403-5855	03481	S25B331
219	18		19207	12416591
219	19	5305-00-719-5007	96906	MS51959-83
219	20	5305-00-051-0840	96906	MS51957-99
219	21	5310-00-974-6623	96906	MS35338-140
219	22	5310-00-680-6745	96906	MS15795-811
219	23		71643	100SX33.62
219	24		71643	100SX26.25
219	25		71643	100SX15.18
219	26		19207	12421653
219	27		71643	100SX22.69
219	28		19207	12416541
219	29	5305-00-207-8253	96906	MS35307-308

CROSS REFERENCE INDEXES
FIGURE AND ITEM NUMBER INDEX

FIGURE NO	ITEM NO	STOCK NUMBER	FSCM	PART NO
219	30	5310-00-933-8121	96906	MS35338-139
219	31	5310-00-550-5054	96906	MS15795-809
219	32	5340-01-471-7517	0FW39	12422218
219	33		19207	12421403-074
219	34		19207	12421403-072
219	35	5340-01-472-5925	0FW39	12421548
219	36	5310-01-079-8138	19207	12421403-069
219	37	5340-01-242-6249	27182	29-4
219	38	5310-00-615-1556	28527	2616950G001
219	39	5310-00-933-8120	96906	MS35338-138
219	40	5305-00-059-3661	96906	MS51958-65
219	41		0FW39	12421403-077
219	42	5975-00-990-5354	18876	10105374
219	43	5310-00-680-6745	96906	MS15795-811
219	44	5310-00-974-6623	96906	MS35338-140
219	45	5306-00-637-9674	96906	MS35307-336
219	46	5310-01-471-4155	0FW39	12421403-079
219	47	5306-00-576-0529	96906	MS35307-337
219	48		19207	12421611
220	1	2540-01-479-7911	19207	12421355
220	2	5305-00-983-8084	96906	MS16997-60
220	3	5310-00-682-5930	96906	MS35340-44
220	4	5310-01-352-9593	80205	NAS1149C0463R
220	5		19207	12421357
220	6	5310-00-413-4838	03481	S25KB211
220	7		19207	12421403-074
220	8		19207	12421358
220	9	5310-00-933-8121	96906	MS35338-139
220	10	5305-00-978-9385	96906	MS16997-62
220	11	5325-01-283-6518	84256	19-4CD
220	12	4010-01-458-8712	19207	12418763-003
220	13	2590-01-479-8243	19207	12421356
220	14	5315-00-182-9723	80205	MS17987C422
220	15	5315-01-406-7423	50620	38-20LP
220	16	5340-01-480-0887	19207	12421364
220	17		19207	12421359
221	1	5310-01-472-3213	19207	12422351-008
221	2	5365-01-384-6869	0FW39	12416458-001
221	3	5340-01-384-9538	19207	12416457
221	4	5310-00-933-8120	96906	MS35338-138
221	5	5305-00-059-3664	96906	MS51958-68
221	6	5305-00-207-8253	96906	MS35307-308
221	7	5310-00-883-9417	96906	MS35338-158
221	8		19207	12422422
221	9		19207	12422423-001
221	10	5310-00-177-0994	96906	MS27130S135
221	11	5306-00-182-1514	88044	AN5C26A
221	12		19207	12422424-001

CROSS REFERENCE INDEXES
FIGURE AND ITEM NUMBER INDEX

FIGURE NO	ITEM NO	STOCK NUMBER	FSCM	PART NO
221	13		19207	12416456
221	14	5310-00-625-5756	96906	MS15795-812
221	15	5310-00-807-1469	80205	MS21042-5
222	1	5342-01-386-8153	19207	12416374
222	2		19207	12416368
222	3		19207	12416417X
222	4	5365-01-397-5097	0FW39	12416444-002
222	5	5365-01-453-7986	0FW39	12416443
222	6	5315-00-811-9107	96906	MS20392-3C45
222	7	2540-01-398-4505	0FW39	12416376
222	8	5310-00-515-7449	88044	AN960C416L
222	9	5310-00-970-4387	73287	WW519S18
222	10	5315-00-839-2325	10001	AN380C2-2
222	11	3040-01-398-8354	19207	12416447
222	12	5310-00-245-8826	96906	MS16228-10C
222	13	5310-00-614-3505	96906	MS15795-820
222	14	4730-01-398-5654	0FW39	12416563
222	15	5340-01-480-2164	0FW39	12416557
222	16	5315-01-283-0544	96906	MS171661
222	17	5315-00-058-9774	06004	9820378
222	18	2540-01-398-8355	19207	12416449-002
222	19	5365-01-397-5098	19207	12416444-003
222	20	5305-00-180-1991	96906	MS35493-78
222	21	3040-01-406-3930	19207	12416450
222	22	5306-00-720-8260	96906	MS35307-335
222	23	5310-00-625-5756	96906	MS15795-812
222	24	5340-01-386-6208	19220	4303
222	25		80063	SM-C-563711-13
222	26	2510-01-479-8466	19207	12421499
222	27	5310-00-241-6638	96906	MS16228-5C
222	28	5306-00-720-8259	96906	MS35307-345
222	29	5306-00-720-8258	96906	MS35307-344
222	30	5305-01-398-1288	19207	12416382
222	31	5310-00-582-5677	96906	MS15795-810
222	32	5340-01-065-8967	80063	SM-B-650093
222	33	2540-01-479-8251	19207	12416449-001
222	34	5315-01-305-7675	96906	MS171658
222	35	3040-01-479-9532	19207	12416455
222	36	5331-00-248-3847	96906	MS29513-115
222	37	5365-01-398-2344	19207	12416448
222	38	5340-01-479-8993	0FW39	12421516
222	39	2540-01-479-8237	19207	12416565
222	40	5306-00-268-2440	80205	MS35751-164
223	1	2510-01-479-8531	19207	12421580
223	2		19207	12421525
223	3	2510-01-479-8466	19207	12421499
223	4	5306-00-720-8259	96906	MS35307-345
223	5	5306-00-720-8258	96906	MS35307-344

CROSS REFERENCE INDEXES
FIGURE AND ITEM NUMBER INDEX

FIGURE NO	ITEM NO	STOCK NUMBER	FSCM	PART NO
223	6	5306-00-268-2440	80205	MS35751-164
223	7	5315-00-811-9107	96906	MS20392-3C45
223	8	3040-01-398-8354	19207	12416447
223	9	5310-00-515-7449	88044	AN960C416L
223	10	2540-01-479-5828	19207	12421524
223	11	5411-01-225-3873	81337	5-4-3108
223	12	5315-00-753-3894	80205	MS16562-238
223	13	5310-01-225-6705	81337	5-4-4681
223	14		19207	12421515-001
223	15	3120-01-225-3950	81337	5-4-3106
223	16	3040-01-360-9229	81337	5-4-4735
223	17	5365-01-225-3951	81337	5-4-3103
223	18	5310-00-722-5998	96906	MS15795-805
223	19	5305-00-153-8804	96906	MS35307-320
223	20	5310-00-582-5677	96906	MS15795-810
223	21	5365-01-453-7986	0FW39	12416443
223	22	5310-00-531-9515	88044	AN960C416
223	23	5310-00-970-4387	73287	WW519S18
223	24	5315-00-839-2325	10001	AN380C2-2
223	25	5310-00-245-8826	96906	MS16228-10C
223	26	5310-00-614-3505	96906	MS15795-820
223	27	2540-01-398-4505	0FW39	12416376
223	28	5365-01-397-5097	0FW39	12416444-002
223	29		19207	12421515-002
223	30	2540-01-479-5829	19207	12421521
223	31	5315-00-753-3894	80205	MS16562-238
223	32	5315-00-058-9812	80205	MS16562-255
223	33	5365-01-479-5551	19207	12416444-004
223	34		19207	12422415
223	35	5310-01-481-5015	96906	MS17830-C4
223	36	3120-01-225-3950	81337	5-4-3106
223	37	3040-01-480-0391	19207	12421514
223	38		80063	SM-C-563711-13
223	39	5340-01-478-1057	19220	4303-01
223	40	5306-00-720-8260	96906	MS35307-335
223	41	5310-00-625-5756	96906	MS15795-812
223	42	5310-00-241-6638	96906	MS16228-5C
223	43	5340-01-479-8993	0FW39	12421516
223	44	2540-01-479-8237	19207	12416565
223	45	4730-01-398-5654	0FW39	12416563
223	46	5340-01-480-2164	0FW39	12416557
223	47		19207	12416417X
223	48		OSHR6	61S00086
223	49		OSHR6	60P01995
223	50		OSHR6	233W08075
223	51		OSHR6	126S00006
223	52		OSHR6	126E00004
223	53		OSHR6	126E00002

CROSS REFERENCE INDEXES
FIGURE AND ITEM NUMBER INDEX

FIGURE NO	ITEM NO	STOCK NUMBER	FSCM	PART NO
223	54		OSHR6	126E00005
223	55	5305-00-052-9051	80205	MS24630-36
223	56		OSHR6	126E00003
223	57	5365-01-481-7657	19207	12422341
224	1	5342-01-384-0377	19207	12416372
224	2		19207	12416367
224	3		19207	12416417X
224	4	5365-01-471-8216	0FW39	12421651-001
224	4	5340-01-472-2416	0FW39	12421651-002
224	4	5365-01-472-2421	0FW39	12421651-003
224	5	5310-00-614-3505	96906	MS15795-820
224	6		0FW39	12422325
224	7	5310-01-240-1604	25472	S8B161
224	8	2540-01-455-4607	19207	12416603-002
224	9	5310-00-245-8826	96906	MS16228-10C
224	10	9510-01-480-4768	19207	12416384
224	11	5306-00-720-8260	96906	MS35307-335
224	12	5310-00-625-5756	96906	MS15795-812
224	13		0FW39	12421427
224	14		80063	SM-C-563711-13
224	15	2540-01-399-4208	0FW39	12416603-1
224	16	5305-00-050-9231	96906	MS51957-65
224	17	5310-00-933-8120	96906	MS35338-138
224	18	5310-00-763-3413	96906	MS15795-847
224	19	5306-00-268-2440	80205	MS35751-164
224	20	2510-01-479-8466	19207	12421499
224	21	5306-00-720-8258	96906	MS35307-344
224	22	5306-00-720-8259	96906	MS35307-345
224	23	5310-00-241-6638	96906	MS16228-5C
225	1	5305-00-021-3668	96906	MS35307-310
225	2	5310-00-883-9417	96906	MS35338-158
225	3	5310-01-304-8733	96906	MS15795-852
225	4	2590-01-455-4543	19207	12416389
225	4		19207	12416387
225	5		0FW39	12422352
225	6		96906	MS27130-S138
225	7	5310-00-464-4578	80063	SM-C-563711-3
225	8	5305-00-071-1317	96906	MS51957-82
225	9	5340-01-480-1388	0FW39	12416573
225	10	4010-00-188-1643	84256	LT1504C6-16
225	11	5315-01-048-5055	81349	M45952/1C4-16
225	12	5305-00-054-6652	96906	MS51957-28S316
225	13	5340-00-847-0102	92026	2B
225	14	5310-00-899-5011	96906	MS27130-S9
225	15	2540-01-386-6897	19207	12416388
225	16		19207	12416386
226	1	5640-01-481-1294	OSHR6	147P00040
226	2	2510-01-480-3641	OSHR6	138P00002

CROSS REFERENCE INDEXES
FIGURE AND ITEM NUMBER INDEX

FIGURE NO	ITEM NO	STOCK NUMBER	FSCM	PART NO
226	3		0SHR6	147P00041
226	4		0SHR6	141P00075
226	5	2510-01-480-7906	0SHR6	139P00003
226	6	2510-01-480-7890	0SHR6	60P00477
226	7		0SHR6	108P00002
226	8	2510-01-480-7901	0SHR6	139P00002
226	9	5305-00-052-9051	80205	MS24630-36
226	10		0SHR6	135P00002
226	11	2510-01-460-3704	0SHR6	136P00003
226	12		0SHR6	137S00003
226	13		0SHR6	137P00002
226	14	5640-01-481-1290	0SHR6	155P00003
226	15		0SHR6	245W10063
226	16		0SHR6	13S00012
226	17		0SHR6	331W08000
226	18		0SHR6	232W08050
226	19	2540-01-480-5846	0SHR6	33P00010
226	20	2540-01-480-6672	0SHR6	33P00011
226	21		0SHR6	232W08038
226	22		0SHR6	147P00039
226	23		0SHR6	270W10000
226	24	2510-01-460-3896	0SHR6	136P00002
226	25		0SHR6	157P00003
226	26		0SHR6	233W08075
226	27		0SHR6	180P00002
226	28	2540-01-480-6671	0SHR6	33P00012
226	29	5640-01-481-1288	0SHR6	142P00160
226	30		0SHR6	61P00025
226	31	2540-01-476-5626	0SHR6	119S00003
226	32	7510-01-476-3782	0SHR6	70P00002
226	33	5305-01-476-3177	0SHR6	263W08050
226	34	9390-01-480-4726	0SHR6	142P00161
226	35	2510-01-480-6874	0SHR6	180P00003
226	36	5340-01-481-0938	0SHR6	30P00082
226	37	2250-14-804-704	0SHR6	193P00009
226	38	2510-01-480-8573	0SHR6	180P00004
227	1	2510-01-472-7124	0FW39	12422362
227	2	2510-01-480-6815	0SHR6	60S01910
227	3	5640-01-481-1294	0SHR6	147P00040
227	4	2510-01-480-3641	0SHR6	138P00002
227	5		0SHR6	147P00131
227	6	2510-01-480-7642	0SHR6	139P00005
227	7	5330-01-480-7140	0SHR6	31P00025
227	8		0SHR6	60S01908
227	9		0SHR6	108P00002
227	10	5305-00-052-9051	80205	MS24630-36
227	11	2510-01-480-6550	0SHR6	139P00004
227	12	2510-01-460-3916	0SHR6	135S00005

CROSS REFERENCE INDEXES
FIGURE AND ITEM NUMBER INDEX

FIGURE NO	ITEM NO	STOCK NUMBER	FSCM	PART NO
227	13	5330-01-480-6088	OSHR6	31P00024
227	14		OSHR6	135P00002
227	15		OSHR6	136P00005
227	16	5640-01-481-1289	OSHR6	157P00013
227	17	5330-01-480-7143	OSHR6	31P00026
227	18		OSHR6	136P00004
227	19		OSHR6	137S00003
227	20		OSHR6	137P00002
227	21	5640-01-481-1290	OSHR6	155P00003
227	22		OSHR6	245W10063
227	23		OSHR6	13S00012
227	24		OSHR6	331W08000
227	25		OSHR6	232W08050
227	26	2540-01-480-5846	OSHR6	33P00010
227	27	2540-01-480-6672	OSHR6	33P00011
227	28		OSHR6	232W08038
227	29		OSHR6	270W10000
227	30		OSHR6	147P00039
227	31		OSHR6	61S00080
227	32	2510-01-480-6676	OSHR6	180S00007
227	33		OSHR6	180P00002
227	34	2540-01-480-6671	OSHR6	33P00012
227	35	5640-01-481-1288	OSHR6	142P00160
227	36		OSHR6	180S00009
227	37	5640-01-481-1292	OSHR6	142P00618
227	38	5305-00-052-9051	80205	MS24630-36
227	39	5340-01-481-0938	OSHR6	30P00082
227	40	2540-01-472-7410	OFW39	12422363
227	41	2540-01-476-5626	OSHR6	119S00003
227	42	7510-01-476-3782	OSHR6	70P00002
227	43	5305-01-476-3177	OSHR6	263W08050
227	44	2510-01-461-0438	OSHR6	180S00011
227	45	5305-00-052-9051	80205	MS24630-36
227	46	5340-01-481-0938	OSHR6	30P00082
227	47		OSHR6	233W08075
227	48	5410-01-471-7868	OFW39	12422364
227	49		19207	12421642
227	50	2540-01-479-5834	19207	12421622
227	51	5325-01-479-7826	19207	12421633-002
227	52	5325-01-472-3573	19207	12422358-001
228	1	5310-01-370-5548	96906	MS27130-S148
228	2		19207	12421509-008
228	3	5305-00-225-8977	96906	MS24693-S146
228	4		19207	12421509-010
228	5		19207	12421509-012
228	6		19207	12421509-011
228	7		19207	12421509-009
228	8		19207	12421509-007

CROSS REFERENCE INDEXES
FIGURE AND ITEM NUMBER INDEX

FIGURE NO	ITEM NO	STOCK NUMBER	FSCM	PART NO
228	9		19207	12421509-002
228	10		19207	12421509-004
228	11		19207	12421509-006
228	12		19207	12421509-005
228	13		19207	12421509-003
228	14		19207	12421509-001
229	1	5975-00-376-1585	28520	SR5N4
229	2	5975-01-475-4903	58536	AA50553-I-2-L-2-01-A
229	3		81345	UL 797X15.00
229	4		81345	UL 797X27.25
229	5		0FW39	12416413
229	6		81337	5-4-4876
229	7	5975-00-539-6914	81337	5-4-4875
229	8	5305-01-478-7651	0FW39	12422276
229	9	5310-00-934-9765	96906	MS35650-304
229	10	5940-00-926-8162	81349	PB08NA02
229	11	5940-00-937-5237	81349	PB08NA01
229	12	5340-01-480-0797	19207	12421497-002
229	13		81345	UL 797X7.50
229	14	5340-01-480-0801	19207	12421497-001
229	15	5310-00-934-9748	96906	MS35649-244
229	16	5310-00-933-8118	96906	MS35338-135
229	17	5935-00-842-6316	96906	MS3102R18-11SC
229	18	5935-01-175-8419	96906	MS25043-18DA
229	19	5305-00-054-5652	96906	MS51957-18
229	20	5310-00-782-1349	96906	MS15795-804
229	21	5935-00-828-6550	96906	MS3102R18-10S
229	22	5935-00-801-6616	96906	MS3102R14S-7P
229	23	5935-01-181-6651	96906	MS25043-14DA
229	24		81345	UL514A
229	25	5930-01-480-8624	81348	WS896/2-03A-G
229	26		81345	UL 797X59.25
229	27		81345	UL 797X13.00
229	28	5975-01-481-1260	58536	AA50553-I-2-L-2-03-A
229	29		19207	THINWALL1INCHX3.00
229	30	5975-01-481-1258	58536	AA50553-I-2-L-2-06-A
229	31		88193	ANSI/UL797X12.50
229	32		81345	UL 797X2.75
229	33	5975-01-480-5668	19207	12421664-001
229	34		19207	12421663-002X60
229	35	5340-00-374-1831	56501	65
229	36	5305-00-054-6676	96906	MS51957-51
229	37	5310-00-933-8119	96906	MS35338-137
229	38	5930-00-126-0527	91929	1LS10

CROSS REFERENCE INDEXES
FIGURE AND ITEM NUMBER INDEX

FIGURE NO	ITEM NO	STOCK NUMBER	FSCM	PART NO
229	39		81345	UL 797X5.50
229	40	5930-01-460-5547	81348	WS896/2-06A-G
229	41		19207	12421589
229	42	5305-00-082-6721	96906	MS51957-81
229	43	5310-00-582-5677	96906	MS15795-810
229	44		19207	12421508
229	45	5310-00-929-6452	03481	S25B211
230	1		0FW39	12421506-006
230	2	5325-01-437-2388	78276	AKS7-832-80
230	3	5975-01-480-5345	19207	12421507-005
230	4	5310-00-880-5978	96906	MS15795-807
230	5	5310-00-933-8119	96906	MS35338-137
230	6	5305-00-054-6670	96906	MS51957-45
230	7		0FW39	12421506-005
230	8		0FW39	12421506-003
230	9	5975-01-480-7899	19207	12421507-001
230	10		0FW39	12421506-001
230	11		0FW39	12421506-004
230	12		0FW39	12421506-002
230	13	5975-01-480-5329	19207	12421507-004
230	14	5975-01-480-5326	19207	12421507-003
230	15	5975-01-480-5322	19207	12421507-002
231	1	5305-00-054-5652	96906	MS51957-18
231	2	5310-00-933-8118	96906	MS35338-135
231	3	5930-01-279-4428	91929	V31D8
231	4	5325-01-435-6359	98749	9375410-7
231	5	5340-01-471-6630	0FW39	12421682-002
231	5		19207	12421682-001
231	6	5310-00-619-1148	96906	MS15795-808
231	7	5310-00-933-8120	96906	MS35338-138
231	8	5305-00-059-3661	96906	MS51958-65
231	9	5310-00-934-9748	96906	MS35649-244
231	10	5310-00-595-6211	96906	MS15795-803
231	11	5310-00-982-6814	80205	MS21044C08
231	12	5310-00-880-5978	96906	MS15795-807
231	13		19207	12421681
231	14	5305-00-054-6671	96906	MS51957-46
232	1	6220-01-479-7790	19207	12421662-002
232	2	6240-00-060-4707	58451	PL1309
232	3	6220-01-479-7778	19207	12421662-001
233	1	5975-00-433-1034	56501	T0221
233	2		81345	UL 797X12.25
233	3	5975-01-475-4903	58536	AA50553-I-2-L-2- 01-A
233	4	6210-00-727-6418	58536	A-A-1535 TY1
233	5		81345	UL 797X13.25
233	6	6240-01-478-3332	0FW39	12422327
233	7	5305-01-478-7651	0FW39	12422276

CROSS REFERENCE INDEXES
FIGURE AND ITEM NUMBER INDEX

FIGURE NO	ITEM NO	STOCK NUMBER	FSCM	PART NO
233	8		19207	12421568
233	9		59730	5712
234	1	6220-00-741-1843	96906	MS35423-4
234	1	6220-00-113-0986	96906	MS35423-3
234	2	5305-00-984-6208	96906	MS35206-261
234	3	6220-00-299-7426	96906	MS35421-2
234	3	6220-00-299-7425	96906	MS35421-1
234	4	6240-00-155-8717	81348	W-L-00111/60
234	5	5305-00-059-3661	96906	MS51958-65
234	6	5310-00-933-8120	96906	MS35338-138
234	7	5330-01-453-2980	0FW39	12421469
235	1	5945-01-480-4393	19207	12421505
235	2	5930-00-655-4247	96906	MS24524-22
235	3	5310-00-616-2973	96906	MS25082-21
235	4	5310-00-184-8977	96906	MS35338-98
235	5	5310-00-905-5454	96906	MS35333-121
235	6	5930-00-615-7952	96906	MS25223-2
235	7	5925-00-399-5055	77342	W23X1A1G-20
235	8	5310-00-003-9264	96906	MS25082-C6
235	9	5310-00-905-5454	96906	MS35333-121
235	10	5925-00-074-9180	77342	W23X1A1G-5
235	11	5310-00-003-9264	96906	MS25082-C6
235	12	5310-00-905-5454	96906	MS35333-121
235	13	5305-00-059-3658	96906	MS51958-62
235	14		19207	8501 KX13V53
235	15		0AOE9	ECU-PMTA
235	16	5310-00-880-5978	96906	MS15795-807
235	17	5310-00-933-8119	96906	MS35338-137
235	18	5305-00-054-6676	96906	MS51957-51
235	19	5305-00-054-6675	96906	MS51957-50
235	20		08556	8501 KX13V20
235	21	5935-01-362-6592	56365	8501NR82
235	22	5325-01-357-0699	84256	AKS7-832-130
235	23	5340-01-480-0835	19207	12421565
235	24	5930-00-655-4241	96906	MS24524-23
235	25	5310-00-616-2973	96906	MS25082-21
235	26	5310-00-184-8977	96906	MS35338-98
235	27	5310-00-905-5454	96906	MS35333-121
235	28	5999-01-479-7744	19207	12416414
236	1		66842	G3042MB3200CU
236	2		66842	6650007
236	3		66842	5820044
236	4		66842	QJ23B200X
236	5		66842	9160078
236	6		66842	5400437
236	7		66842	9160085
236	8	5925-01-271-0695	39572	Q350
236	9	5925-00-124-5015	66842	Q330

CROSS REFERENCE INDEXES
FIGURE AND ITEM NUMBER INDEX

FIGURE NO	ITEM NO	STOCK NUMBER	FSCM	PART NO
236	10	5925-00-878-4077	60555	Q120
236	11	5925-01-107-8786	30086	Q115
236	12	5305-00-082-6721	96906	MS51957-81
236	13		19207	12416511-001
236	14	5310-00-933-8121	96906	MS35338-139
236	15	5310-00-929-6452	03481	S25B211
237	1	5305-00-021-3616	96906	MS35307-305
237	2	2930-01-411-3967	0FW39	12416602
237	3	5310-00-933-8121	96906	MS35338-139
237	4	5310-00-929-6452	80063	SM-C-563711-2
237	5	5310-00-763-3413	96906	MS15795-847
237	6	9540-01-480-4764	19207	12421551
237	7	5310-00-208-9255	80205	MS21044C3
237	8		0FW39	12422354
237	9	5305-00-993-1848	96906	MS35207-265
237	10	5975-00-983-9229	56501	5332
237	11		19207	12422328-004X6.5
237	12	5975-01-480-5666	0FW39	12421665-001
237	13	4730-01-470-2303	19207	12422329
237	14	5305-00-590-7863	80205	MS35308-308
237	15	5310-00-582-5677	96906	MS15795-810
237	16	2805-01-411-3960	0FW39	12416601
238	1	5940-00-937-5237	81349	PB08NA01
238	2	5940-00-926-8162	81349	PB08NA02
238	3	5310-00-773-7618	96906	MS15795-814
238	4	5310-00-245-3612	96906	MS35650-3384
238	5	5310-00-984-7042	96906	MS35338-141
238	6	5307-01-111-9509	80205	NAS1454C6-0300
238	7	5305-00-989-7435	96906	MS35207-264
238	8	5310-00-933-8120	96906	MS35338-138
238	9	5310-01-273-4535	96906	MS15795-848
238	10		19207	12421689
238	11		19207	12421690
238	12	5310-00-881-1616	80205	NAS1330S3B166
238	13	6150-01-472-1413	0FW39	12422250-002
238	14	5940-00-113-8190	96906	MS25036-122
238	15	5305-00-071-2094	96906	MS51958-84
238	16	6150-01-472-1404	0FW39	12422250-001
238	17	5940-00-113-8190	96906	MS25036-122
238	18	5310-00-582-5677	96906	MS15795-810
238	19	5310-00-933-8121	96906	MS35338-139
238	20	5310-00-400-5503	96906	MS35650-3254
239	1	5975-01-480-2517	0FW39	12421656
239	2	5975-01-382-5358	19207	12416354
239	3		19207	12421659
239	4	5310-01-273-4535	96906	MS15795-848
239	5	5310-00-933-8120	96906	MS35338-138
239	6	5305-00-059-3661	96906	MS51958-65

CROSS REFERENCE INDEXES
FIGURE AND ITEM NUMBER INDEX

FIGURE NO	ITEM NO	STOCK NUMBER	FSCM	PART NO
239	7		0FW39	12416502
239	8	5310-00-934-9748	96906	MS35649-244
239	9	5310-00-933-8118	96906	MS35338-135
239	10	5330-01-479-5242	0FW39	12422254
239	11	5935-01-176-1708	96906	MS25043-22DA
239	12	5305-00-054-5652	96906	MS51957-18
239	13	5310-00-782-1349	96906	MS15795-804
239	14	5935-00-725-0887	96906	MS3102R22-23P
239	15		0FW39	12421431
239	16		19207	12421608
239	17	5340-01-480-0860	0FW39	12421510
240	1	7690-01-471-7301	0FW39	12422314
240	2	7690-01-471-7308	0FW39	12422296
240	3		19207	12421457
240	4	9905-01-388-3659	0FW39	12416546
240	5	9905-01-387-3975	19207	12416548
240	6	9905-01-388-7836	19207	12416551
240	7	9905-01-388-2276	19207	12416550
240	8	9905-01-387-7439	0FW39	12416547
240	9	9905-01-387-7385	19207	12416549
240	10		0FW39	12415763
240	11	9905-01-400-1409	19207	12416481-001
240	12	9905-01-400-1411	19207	12416481-002
240	13	9905-01-400-1415	19207	12416554
240	14		19207	12416552-001
240	15	9905-01-410-8866	19207	12416555
240	16		19207	12416576
240	17		19207	12421458
241	1	5310-01-369-6706	19207	12414308-025
241	2	5340-01-386-8504	19207	12419014
241	3	5340-01-387-5389	19207	12419018
241	4	4010-01-386-8180	7S918	F002
241	5		0FW39	12378633-001X280
241	6		0FW39	12378632-002
241	7	5315-01-481-3795	75535	G0008453
241	8	5315-01-481-3783	75535	8008436
241	9	5306-01-372-0787	19207	12414307-143
241	10	5306-01-371-7161	19207	12414307-141
241	11	2590-01-379-4568	0EJ14	51954
241	12	6105-01-398-1913	0EJ14	13162
241	13	4820-00-637-2576	57733	47200
241	14	5315-01-197-0810	0EJ14	3182
241	15		0EJ14	9804
241	16		0EJ14	3325
241	17	2520-01-344-9376	0EJ14	11954
241	18	5355-01-374-8409	0EJ14	3365
241	19	5360-01-345-5384	0EJ14	2322
241	20	5306-01-346-5613	0EJ14	11969

CROSS REFERENCE INDEXES
FIGURE AND ITEM NUMBER INDEX

FIGURE NO	ITEM NO	STOCK NUMBER	FSCM	PART NO
241	21	3040-01-374-5548	0EJ14	12376
241	22	5360-01-225-9676	0EJ14	2319
241	23	3110-01-228-7663	0EJ14	81434
241	24		0EJ14	3485
241	25	3040-01-375-1571	0EJ14	12719
241	26	5315-01-223-1159	0EJ14	3263
241	27	2520-01-346-0053	0EJ14	12088
241	28	5365-01-224-2305	0EJ14	9854
241	29	5330-01-267-9017	0EJ14	9853
241	30	2530-01-345-0815	0EJ14	12377
241	31	5330-01-268-0914	0EJ14	9851
241	32	5365-01-224-2304	0EJ14	9852
241	33	5310-01-223-7136	58864	11486
241	34	4820-01-375-3497	0EJ14	70040
241	35		0EJ14	9628-G
241	36		0EJ14	9629-G
241	37		0EJ14	9955
241	38		0EJ14	9842
241	39		0EJ14	9839
241	40	5305-01-345-1702	0EJ14	1279-P
241	41		0EJ14	53080
241	42	5331-01-357-0846	0EJ14	9612
241	43		0EJ14	4088
241	44		0EJ14	9730
241	45		58864	9637
241	46		0EJ14	73226
241	47	5305-01-344-3859	0EJ14	1402
241	48	5310-01-161-2527	0EJ14	1495
241	49	5310-01-161-7311	0EJ14	1498
241	50	5305-01-163-6473	0EJ14	1376
241	51	5310-01-162-5737	0EJ14	1388
241	52	3040-01-376-4546	0EJ14	12726
241	53	5331-01-269-6079	0EJ14	9844
241	54	3020-01-375-1522	0EJ14	12375
241	55	2530-01-251-5296	0EJ14	11603
241	56	2530-01-220-2083	0EJ14	3159
241	57	3950-01-413-3666	0EJ14	13247
241	58		0EJ14	9848
241	59		0EJ14	9675
241	60	3110-01-375-7194	0EJ14	81433
241	61	3040-01-413-3829	0EJ14	13160
241	62		0EJ14	9897
241	63	3020-01-413-0077	0EJ14	13148
241	64	5310-01-166-3657	0EJ14	1395
241	65	5305-00-638-8920	80204	B1821BH038C225N
241	66	3010-01-375-2123	0EJ14	12730
241	67	3040-01-375-3755	0EJ14	12706
241	68		0EJ14	3043

CROSS REFERENCE INDEXES
FIGURE AND ITEM NUMBER INDEX

FIGURE NO	ITEM NO	STOCK NUMBER	FSCM	PART NO
241	69		0EJ14	3055
241	70	3010-01-374-7584	0EJ14	12729
241	71		75535	11392
241	72	3040-01-413-3889	0EJ14	13161
241	73	5305-01-414-3650	0EJ14	1309
241	74	4730-01-375-1448	0EJ14	3448
241	75	5315-00-814-3531	80205	MS16562-50
241	76	3040-01-399-0842	0EJ14	13261
241	77	3020-01-399-0840	0EJ14	12930
241	78	3120-01-397-8140	0EJ14	81626
241	79	5360-01-397-6860	0EJ14	3540
241	80	5315-01-446-5592	0EJ14	13260
241	81	5975-01-398-6915	0EJ14	13262
241	82	5975-01-398-6914	0EJ14	13263
242	1	5310-01-369-3338	19207	12414308-021
242	2	5306-01-369-0765	19207	12414307-064
242	3	3815-01-387-5655	0FW39	12417386
242	4	5310-01-369-9522	19207	12414308-019
242	5	5340-01-387-2170	19207	12419202
242	6	5306-01-381-9941	19207	12414307-079
242	7	3950-01-461-1575	0FW39	12418453
242	8	2590-01-444-8784	19207	12419034-001
242	9	3040-01-387-7055	19207	12419037
242	10	5310-01-369-6706	19207	12414308-025
242	11	5315-00-853-3814	80205	MS16562-146
242	12	3040-01-387-4726	19207	12417459
242	13	3120-01-387-9781	19207	12417457
242	14	4730-00-172-0025	96906	MS15003-3
242	15	3040-01-393-0945	19207	12417458
242	16	5315-00-058-6115	80205	MS16562-142
242	17	5306-01-386-3966	19207	12414307-145
242	18	5325-01-283-6518	84256	19-4CD
242	19	4010-01-388-3680	84256	50996-8W
242	20	5315-00-421-4921	96652	25-05
242	21	2590-01-399-0855	19207	12419881
242	21	2540-01-420-7928	0FW39	12420537
242	22	4730-00-050-4208	96906	MS15003-1
242	23	5305-01-373-4832	19207	12414307-088
242	24	5975-01-387-4800	19207	12418458
242	25	5306-01-387-3083	19207	12414309-046
242	26	3950-01-461-0001	0FW39	12418457
242	27	5310-01-372-5686	19207	12414582-006
242	28	5310-01-368-8667	19207	12414315-011
242	29	3110-01-455-0649	0FW39	12418485
242	30	3040-01-387-7213	19207	12418482
242	31	5340-01-387-4083	0FW39	12419834-003
242	32	5340-01-421-4197	0FW39	12420525
242	33	5306-01-377-1072	19207	12414307-066

CROSS REFERENCE INDEXES
FIGURE AND ITEM NUMBER INDEX

FIGURE NO	ITEM NO	STOCK NUMBER	FSCM	PART NO
242	34	5340-01-387-4083	19207	12419834
242	35	5342-01-387-0556	19207	12419833
242	36	5310-01-365-7236	19207	12414315-009
242	37	5340-01-386-8493	19207	12419015
242	38	5340-01-386-9663	19207	12417644
242	39	5306-01-371-7161	19207	12414307-141
242	40	5310-01-369-6706	19207	12414308-025
242	41	5340-01-408-2771	19207	12419950-001
243	1	5305-01-381-1542	8N900	379451
243	2	5330-01-381-2357	8N900	35P-74
243	3		8N900	379659
243	4	5331-00-804-5695	96906	MS28778-6
243	5	5305-01-425-9997	8N900	379453-10
243	6	5930-01-385-4301	8N900	379502
243	6	5930-01-479-7761	8N900	379724
243	7		8N900	329075-1X
243	8	2520-01-362-3573	11757	276XMFJX-D5XK
243	8	2520-01-480-2088	19207	12378814-001
243	9	4730-01-479-5971	11757	500118-4
243	10		11757	1-P-454
243	10		11757	1-P-554
243	11	3120-01-479-5837	11757	31-P-102
243	12	3110-00-100-3532	11757	550439
243	13	3020-01-362-3525	11757	5-P-915
243	14	5310-01-479-7722	11757	14-P-74-3
243	14	5310-01-479-7719	11757	14-P-74-1
243	14	5365-01-479-8252	11757	14-P-74-2
243	14	5310-00-238-7560	11757	14P15
243	14	5310-01-479-7721	11757	14-P-74-4
243	14	5365-01-479-8271	11757	14-P-74-5
243	15	5315-01-361-6947	11757	500597-16
243	16	5331-01-361-6959	11757	28-P-191
243	17		11757	9-P-70
243	17	3040-01-479-5954	8N900	9-P-91
243	18	5331-01-443-8050	11757	28-P-190
243	19	5330-01-362-0664	11757	379505
243	20	5365-01-361-8369	11757	379484
243	20	5365-01-479-5125	11757	379672
243	21	5331-00-804-5695	96906	MS28778-6
243	22	4710-01-473-5396	8N900	379660
243	23		8N900	379659
243	24	5331-00-804-5695	96906	MS28778-6
243	25	5325-01-145-1179	11757	378849
243	26	5310-01-044-0774	11757	378811
243	27	5330-01-361-6962	11757	22-P-92
243	28	5305-01-230-1659	45152	2CX333
243	29	4820-01-467-2109	11757	34-P-123
243	30		8N900	379659

CROSS REFERENCE INDEXES
FIGURE AND ITEM NUMBER INDEX

FIGURE NO	ITEM NO	STOCK NUMBER	FSCM	PART NO
243	31	4810-01-467-2100	11757	379604-2
243	32	5330-00-483-2296	96879	28-P-193
243	33	2520-01-362-3512	11757	329144-1X
243	34	5305-01-467-2764	11757	379565
243	35	5330-01-044-6592	11757	28-P-119
243	36	4730-01-221-0821	11757	379231
243	37	5365-01-221-0820	11757	379242
243	38	5330-01-439-0078	11757	28-P-225
243	39	5365-00-174-8678	96906	MS3217-1137
243	40	3040-01-362-3515	11757	21-P-482
243	41	5305-01-051-9899	95019	378447-8
243	42		11757	22-P-101
243	43	3110-00-516-5490	11757	550010
243	44	5325-01-361-8375	11757	378895
243	45	5365-01-361-8404	11757	4-P-147
243	46	3010-01-043-0932	11757	378760
243	47	5330-01-064-6284	11757	28-P-121
243	48	2520-01-221-0898	11757	379133
243	49	9505-01-222-7564	11757	378856
243	50	5315-00-237-7589	11757	500007-29
243	51	3040-01-362-1775	11757	3-P-832
243	52	2520-01-361-5190	11757	379485
243	53	3020-01-043-6178	11757	378684
243	54	3110-01-455-8817	11757	560972
243	55	3020-01-371-8206	11757	2-P-682
243	56	3120-01-361-9000	11757	31-P-70
243	57	5325-01-145-1592	11757	378608
243	57	5325-01-479-7717	11757	379746
243	58	5365-01-043-7954	11757	14-P-49
243	59	3020-01-043-0193	11757	2-P-458
243	60	5331-01-467-2345	11757	28-P-244
243	61	5360-01-043-6239	11757	37-P-39
244	1	5305-01-166-0616	56161	10504502
244	2	9905-00-205-2795	96906	MS35387-1
244	3	5310-01-374-1382	19207	12414315-003
245	1	4730-01-374-2959	82484	192.518
245	1	4730-01-374-2959	82484	192.518
245	2	4720-01-209-3352	82484	W-22-105
245	3	4730-01-375-6304	0FW39	12417565
245	4	4820-01-375-3299	82484	104.385
245	5		0FW39	12422560
245	6	5330-00-559-6184	96906	MS28775-326
245	7	2540-01-375-7317	0FW39	12417490
245	8	2540-01-375-7316	0FW39	12417785
245	9	5325-01-375-1299	19207	12417598
245	10	5325-00-263-6632	96906	MS35489-6
245	11	5340-01-375-2864	0FW39	12417525
245	12	5340-01-406-9696	0FW39	12419113

CROSS REFERENCE INDEXES
FIGURE AND ITEM NUMBER INDEX

FIGURE NO	ITEM NO	STOCK NUMBER	FSCM	PART NO
246	1	2540-01-361-5201	82424	E-006-086
246	2	2540-01-412-3853	82484	GS-3909
246	3	5305-01-268-3656	15526	DIN933-M6X16-8.8 -A4C
246	4	2590-01-376-4484	0FW39	12417747
246	5	5365-01-375-5170	0FW39	12417488
246	6	5310-01-115-0762	19200	12524631-1
246	6	5310-01-115-0762	19200	12524631-1
246	7	5310-01-342-2739	15526	DIN 934 ST M6
246	8	5330-01-378-7541	82484	900.032
246	9	5310-01-375-7167	82484	910.075
246	10	5310-01-375-2159	82484	908.718
246	11	3040-01-375-1455	0FW39	12417757
246	12	5310-01-381-3281	19207	12414560-018
246	12	5310-01-381-3281	19207	12414560-018
246	13	5310-01-375-6890	82484	907.108
246	13	5310-01-375-6890	82484	907.108
246	14	2540-01-377-3125	82484	S-4706
246	14	2540-01-384-6247	0FW39	12417860
246	15	2540-01-377-3038	82484	106.731
246	16	4720-01-209-3352	82484	W-22-105
246	17		0FW39	12417656-001
246	17		0FW39	12417656-001
246	18	2540-01-454-0415	0FW39	TV980007
246	19	5310-01-376-0773	19207	12419003
246	20	5310-01-155-1911	34914	990 3861
246	21	5340-01-383-9586	19207	12420333
247	1	2540-00-168-2187	58536	A52432-3-L
247	1	2540-00-168-2186	58536	A52432-3-R
247	2	5310-00-877-5796	96906	MS21044-N4
247	3	5310-00-809-4058	96906	MS27183-10
247	4	5340-01-481-5524	28116	15647184B
247	5	2590-01-382-2061	0FW39	12420113-008
247	5	2590-01-390-1038	0FW39	12419942-011
247	6	5340-01-375-1269	0FW39	12419943-001
247	7	5310-01-369-3332	19207	12414315-006
247	8	5310-01-155-1911	34914	990 3861
247	9	2590-01-390-1040	19207	12419942-010
247	9	2590-01-381-1559	19207	12420113-007
247	10	5310-01-115-0762	19200	12524631-1
247	11	5305-01-374-1790	19207	12414475-068
247	12		28116	915920
247	13	9340-01-478-3889	28116	810505
247	14	5310-00-809-4058	96906	MS27183-10
247	15	5310-00-877-5796	96906	MS21044-N4
247	16	5306-01-266-7779	81495	071 408 32
247	17	5340-01-442-1027	19207	12421262
247	18	5340-01-443-1360	0FW39	12419944-001

CROSS REFERENCE INDEXES
FIGURE AND ITEM NUMBER INDEX

FIGURE NO	ITEM NO	STOCK NUMBER	FSCM	PART NO
248	1	5305-01-166-0616	56161	10504502
248	2	9905-00-202-3639	96906	MS35387-2
248	3	5310-01-374-1382	19207	12414315-003
249	1	4710-01-375-3417	19207	12418298-002
249	2	5325-01-340-1286	96906	MS35489-23X
249	3	5310-01-115-0762	19200	12524631-1
249	4	5305-01-178-7349	56161	10503805
249	5	5340-01-474-2073	0FW39	12421721
249	6		0FW39	12420308X457
249	7	5340-01-470-2870	18076	S468H-32
249	8	5305-01-341-8926	15526	933-M8X20
249	9	5305-01-273-6251	15434	C0718103500
249	10	5310-01-155-1911	34914	990 3861
249	11	2540-01-421-4591	24234	936185
249	12	4730-01-447-4312	25281	024S9
249	13	5305-01-421-6046	24234	200943
249	14	5310-00-789-0398	19207	7951286
249	15	5640-01-356-1684	24234	352500
249	16	5340-01-419-9941	24234	516638
249	17	5930-01-424-5755	24234	222796
249	18	5340-01-205-5809	24234	290247
249	19	5305-01-420-3756	24234	201870
249	20	2590-01-421-5159	24234	243096
249	21	6240-01-420-7268	24234	222644
249	22	5305-01-332-0106	75755	21M7285
249	23	2540-01-422-7757	24234	360400
249	24	5340-01-420-9895	24234	515864
249	25	7690-01-423-3971	24234	342539
249	26	5355-01-449-9319	24234	380007
249	27	5355-01-290-1619	24234	380087
249	28	5340-01-419-9944	24234	516643
249	29	6150-01-422-5660	24234	222677
249	30	5935-01-152-6814	71468	120-1809-000
249	31		06383	PLP2S
249	32	2540-01-422-7758	24234	411271
249	33	2540-01-420-8621	24234	516640
249	34	5330-01-296-2109	24234	352700
249	35	5330-01-295-3053	24234	350700
249	36	4720-01-422-8313	24234	312000
249	37	4730-01-421-9633	24234	290267
249	38	5330-01-423-0623	24234	355175
249	39	5330-01-421-6103	24234	353806
249	40	2510-01-420-5182	24234	516644
249	41	5325-01-422-2609	24234	309851
249	42	2510-01-420-5183	24234	516651
249	43	9905-01-393-6342	24234	340958
249	44	4730-01-420-7908	24234	515867
249	45		24234	352302X6

CROSS REFERENCE INDEXES
FIGURE AND ITEM NUMBER INDEX

FIGURE NO	ITEM NO	STOCK NUMBER	FSCM	PART NO
249	46		24234	352302X14.5
249	47	5330-01-450-6666	24234	353810
249	48	5330-01-421-6102	24234	353400
249	49	5330-01-421-6105	24234	352200
249	50	2540-01-421-8753	24234	280375
249	51		24234	320000X10.6
249	52	2540-01-421-4592	24234	173048
249	53		24234	320000X21.5
249	54	7690-01-422-5682	24234	342550
249	55		24234	320000X33.3
249	56	5330-01-423-0596	24234	355148
249	57	5340-01-420-9793	24234	515865
249	58	5310-01-161-7308	99688	62229
249	59	5330-01-423-0689	24234	355150
249	60	5325-01-422-2610	24234	300620
249	61	5975-01-420-8392	24234	515866
249	62	5325-01-420-5383	24234	300597
249	63	5310-01-381-9929	84256	ALS3-610-4.2
249	64	2510-01-420-5184	24234	516653
249	65	5325-01-K64-0288	24234	360784
250	1	9905-01-377-5096	19207	12419099
250	2	9905-01-378-6628	19207	12419100
250	3	7690-01-256-4909	19207	12340917
250	4	9905-01-377-4799	19207	12417634
250	5	9905-01-377-9117	19207	12417616
250	6		0FW39	12420376-001
250	7	9905-00-198-2728	19207	11643398
250	8	9905-01-382-1109	19207	12419939
250	9		0FW39	12420205
250	9	9905-01-392-6499	0FW39	12420207-001
250	9	9905-01-395-2086	19207	12420203
250	9	9905-01-386-5295	19207	12418261
250	9	9905-01-455-9790	19207	12418088
250	9	9905-01-393-6277	19207	12414732
250	9		0FW39	12414730-001
250	10	9905-01-455-9535	0FW39	12420681
250	10	9905-01-K65-6236	0FW39	12420682
250	10		0FW39	12420679-001
250	10	9905-01-455-9791	0FW39	12420684
250	10		0FW39	12420680-001
250	10	9905-01-455-9538	0FW39	12420683
250	10	9905-01-455-9540	0FW39	12420685
250	11	7690-01-481-7321	0FW39	12422474
250	12	7690-01-449-9670	0FW39	12418116-001
250	13		0FW39	12418400-001
250	14	9905-01-446-5072	19207	12419097-001
250	15	9905-01-377-9725	19207	12417316
250	16	9905-01-377-7788	0FW39	12419098

CROSS REFERENCE INDEXES
FIGURE AND ITEM NUMBER INDEX

FIGURE NO	ITEM NO	STOCK NUMBER	FSCM	PART NO
250	17	9905-01-392-8089	0FW39	12420459-001
250	18	9905-01-377-7789	19207	12417317
250	19	9905-00-565-6267	81337	6-1-2248
250	20	5305-01-375-2855	0FW39	12414419-056
250	21	5310-01-421-9556	19207	12414560-011
250	22	9905-01-446-0913	0FW39	12420759
250	23	5310-01-378-3135	19207	12414474-009
250	24	9905-01-446-1583	0FW39	12420758
250	25	9905-01-431-0376	19207	12417618
250	26	9905-01-393-2581	19207	12419124
251	1	5306-01-266-7779	81495	071 408 32
251	2	5310-01-155-1911	34914	990 3861
251	3	5310-01-365-7236	19207	12414315-009
251	4	4730-01-007-5232	96906	MS51525A4
251	5	5331-00-805-2966	96906	MS28778-4
251	6	5310-01-381-3281	19207	12414560-018
251	7	5305-01-341-8926	15526	933-M8X20
251	8	5310-01-160-2032	1FH08	DIN555M8
251	9	5306-01-369-8191	0FW39	12414307-063
251	10	5305-01-178-7349	56161	10503805
251	11	5305-01-299-4602	64678	000933 006058
251	12	5340-01-427-9810	19207	12420411
251	13	5340-01-445-4694	18076	S630H-36
251	14	5310-01-381-9819	19207	12414308-002
251	15	5310-01-369-9522	19207	12414308-019
251	16	5340-01-440-7687	19207	12420792-003
251	17	4720-01-426-7854	0FW39	12420745-009
251	18		19207	12422566
251	18		19207	12421267
251	19	5305-01-140-2490	05824	M10X1.5X30 DIN93 3 ST
251	20		19207	12420924-001X18
251	21		0FW39	12420572-004X
251	22	4730-01-086-4064	79470	1469X4X4
251	23	4730-01-445-3409	0TE27	AQ68-DOT-4X2SIL
251	24	4930-01-417-4876	0PFG7	58477
251	25	4820-01-418-6390	0PFG7	21278-40
251	26	5305-00-521-8636	80063	SMD331453-1
251	27	4820-01-417-1559	0PFG7	36497
251	28	5330-01-160-4337	81349	M83461/1-438
251	29	5360-01-279-2215	45225	10445
251	30	5310-01-421-3089	0PFG7	10442
251	31	4820-01-421-3402	0PFG7	202568
251	32	3110-01-299-8150	54225	10423
251	33	5330-01-417-7795	45225	11863-012
251	34	5331-01-415-9632	0PFG7	19775
251	35	3120-99-730-3539	K0754	21094
251	36	5360-01-416-3101	0PFG7	16448

CROSS REFERENCE INDEXES
FIGURE AND ITEM NUMBER INDEX

FIGURE NO	ITEM NO	STOCK NUMBER	FSCM	PART NO
251	37	3040-01-417-5835	OPFG7	33959
251	38	5305-01-417-1174	OPFG7	205674
251	39	5310-00-725-7671	45225	10263
251	40	4330-01-417-2265	OPFG7	48010
251	41	2910-01-417-6189	OPFG7	214578
251	42	5325-01-416-8895	OPFG7	214586
251	43	5360-01-300-1191	45225	205679
251	44	5310-01-417-1041	OPFG7	251391
251	45	3040-01-418-0002	OPFG7	51480
251	46	4320-01-301-8429	45225	14265
251	47	5360-01-300-1188	45225	12692
251	48	5331-01-417-5105	OPFG7	250192
251	49	2815-01-417-6186	OPFG7	305475
251	50	3040-01-467-3072	OPFG7	33822
251	51	4320-01-301-8091	45225	28183
251	52	5305-01-417-1175	OPFG7	211054
251	53	5310-01-416-3010	OPFG7	10241
251	54	5330-01-300-1216	45225	28239
251	55	4320-01-417-2266	OPFG7	52390
251	56	5330-00-247-4174	13841	11446
251	57	3040-01-418-7591	OPFG7	37434
251	58	2530-01-418-3385	OPFG7	28400
251	59	3040-01-417-2271	OPFG7	211082
251	60	5340-01-417-9898	OPFG7	202613
251	61	5360-01-300-1187	45225	13938
251	62	5325-01-416-3098	OPFG7	11034
251	63	5330-01-416-9966	OPFG7	14121
251	64	5330-01-417-7794	OPFG7	202624
251	65	4730-01-416-6798	OPFG7	10970
251	66	5310-00-725-7674	45225	10261
251	67	4320-01-417-2739	OPFG7	50494
251	68	5330-01-300-1218	45225	34283
251	69	5331-01-417-5104	OPFG7	251217
251	70	4320-01-417-2272	OPFG7	350887
251	71		OPFG7	33853
251	72	5305-01-416-6668	OPFG7	17428
251	73	4730-01-416-6795	OPFG7	15426
251	74	5305-01-416-6662	OPFG7	10807
251	75	5331-01-417-5107	OPFG7	251216
251	76	5305-01-416-6665	OPFG7	14456
251	77	5330-01-183-0987	81349	M83461/1-442
251	78	4730-01-416-6800	OPFG7	11048
251	79	6680-01-417-3362	OPFG7	251507
251	80	4730-01-417-2669	OPFG7	58473
251	81	5305-01-416-6664	OPFG7	11151
251	82	4310-01-417-2228	OPFG7	15459
251	83	5340-01-417-3788	OPFG7	420828
251	84	4730-01-416-6801	OPFG7	14972

CROSS REFERENCE INDEXES
FIGURE AND ITEM NUMBER INDEX

FIGURE NO	ITEM NO	STOCK NUMBER	FSCM	PART NO
251	85	2940-01-417-6187	OPFG7	350894
251	86	5340-01-163-7118	15434	216296
252	1	4320-01-432-0321	26952	HP5003-4204
252	2	4730-01-025-6805	96906	MS51527A4Z
252	3	5331-00-805-2966	96906	MS28778-4
252	4	4720-01-426-7848	19207	12420745-006
252	5	4320-01-417-2269	OFW39	12420747
252	6	5310-01-239-7188	64678	007349010003
252	7	5305-00-978-9394	96906	MS16997-99
252	8	5365-01-246-2870	81343	4 090109AB
252	9	5331-00-805-2966	96906	MS28778-4
252	10	4730-01-007-5232	96906	MS51525A4
252	11	5331-00-805-2966	96906	MS28778-4
253	1	5305-01-453-9537	19207	12414419-095
253	2	5365-01-439-9017	19207	12421459
253	3	5306-01-266-7779	81495	071 408 32
253	4	5310-01-369-3337	19207	12414308-018
253	5	5340-01-416-7232	19207	12420760
253	6	5325-00-783-4754	80205	MS21266-5N
253	7	5325-00-923-9512	96906	MS21266-4N
253	8	5306-01-330-8490	19207	12414307-037
253	9	2990-01-417-2745	19207	12421154
253	10	5340-01-473-7029	19207	12420774
253	11	5305-01-387-2156	19207	12414419-055
253	12	4720-01-428-9859	19207	12420745-005
253	13	4730-01-445-3409	0TE27	AQ68-DOT-4X2SIL
253	14	4730-01-092-0126	81343	4-4 070320C
253	15	5331-00-805-2966	96906	MS28778-4
253	16	5305-01-467-3533	80204	B1834A08014N
253	17		19207	12420775
253	18	4730-01-420-4738	OFW39	12420621
253	18	4730-01-457-8479	19207	12420621-001
253	19	5365-01-474-5605	19207	12420733
253	20	2990-01-417-3198	19207	12421152
253	21	5315-01-478-7602	19207	12422447
253	22	5305-01-273-6251	15434	C0718103500
253	23	4010-01-462-4595	84256	LT1504-C10-16
254	1	4730-01-475-4878	OPFG7	214014
254	2	2910-01-475-8897	OPFG7	252198
254	3	4820-01-475-3407	OPFG7	252210
254	4		OPFG7	300952
254	5	2590-01-475-3410	OPFG7	251599
254	6	5331-01-144-4766	45225	10265
254	7	4820-01-475-3414	OPFG7	207751
254	8	5306-01-475-2877	OPFG7	17240
254	9	4730-01-475-0939	OPFG7	252200
254	10	5305-01-475-6917	OPFG7	252201
254	11	4730-01-475-8803	OPFG7	252953

CROSS REFERENCE INDEXES
FIGURE AND ITEM NUMBER INDEX

FIGURE NO	ITEM NO	STOCK NUMBER	FSCM	PART NO
254	12	4820-01-475-3406	0PFG7	252209
254	13	5340-01-475-5235	0PFG7	252613
254	14	5310-01-475-0296	0PFG7	252871
254	15	4820-01-475-3416	0PFG7	252208
254	16	3040-01-475-1365	0PFG7	351293
254	17	4820-01-422-6432	0PFG7	206104
254	18	4820-01-475-3419	0PFG7	250226
254	19	4810-01-475-3500	0PFG7	351291
254	20	5365-01-474-8183	0PFG7	252202
255	1	4820-01-418-0003	09990	745801
255	2	4820-01-428-6849	09990	CV101PX4879
255	3	5330-01-350-4474	09990	SK10-2
255	4	4730-01-418-9501	09990	108X4K
255	5	5331-00-805-2966	96906	MS28778-4
255	6	4820-01-428-9696	09990	25146-19
255	7	4730-01-428-9693	09990	25110-02
255	8	2990-01-444-3688	09990	25110-03
255	9	2940-01-417-9333	09990	75223-11
255	10		09990	17004-34
255	11	4820-01-465-1751	09990	25158-29
255	12	2910-01-467-4594	6N659	ST117073098-000
255	13	4820-01-443-6578	09990	DM104LD1X4879
255	14	5330-01-343-2745	09990	SK10-4
255	15	4820-01-417-9117	09990	DM104LN8X4879
255	16	5330-01-343-2745	09990	SK10-4
255	17	4820-01-417-2267	88233	25228-02
255	18	5331-00-448-6753	96906	MS28775-910
255	19	5331-00-618-5361	96906	MS28775-015
255	20	5331-00-584-1840	96906	MS28775-014
255	21	4820-01-417-2268	09990	25228-01
255	22	5331-00-448-6753	96906	MS28775-910
255	23	5331-00-618-5361	96906	MS28775-015
255	24	5331-00-584-1840	96906	MS28775-014
255	25	4820-01-428-9695	09990	CP104PX4879
255	26	5330-01-350-4472	09990	SK10-3
256	1	4720-01-430-2720	19207	12420745-008
256	2	4730-00-052-7673	79470	C5924X4
256	3	5315-00-187-9394	96906	MS24665-459
256	4	5315-01-388-8569	19207	12417653-195
256	5	4730-01-025-6805	96906	MS51527A4Z
256	6	5331-00-805-2966	96906	MS28778-4
256	7	4720-01-426-7853	0FW39	12420745-010
256	8	3040-01-370-5486	26952	UTTN91008.19
256	9	4730-00-443-4738	96906	MS51515A4
256	10	4730-01-007-5232	96906	MS51525A4
256	11	5331-00-805-2966	96906	MS28778-4
256	12	5340-01-426-4653	19207	12421263
257	1	5310-01-375-0659	19207	12414473-016

CROSS REFERENCE INDEXES
FIGURE AND ITEM NUMBER INDEX

FIGURE NO	ITEM NO	STOCK NUMBER	FSCM	PART NO
257	2	5365-01-420-8859	19207	12418222
257	3	5310-01-368-8065	19207	12414315-017
257	4	3040-01-372-1486	19207	12417905
257	5	5310-01-372-3495	19207	12418220
257	6	5340-01-371-7958	19207	12417924
257	7	5306-01-379-5092	19207	12418221
257	8	5315-00-187-9393	80205	MS24665-457
257	9	3040-01-479-5023	0FW39	TVS22428
257	10	4720-01-443-6457	0FW39	12417262-002
257	11	4730-00-811-1848	96906	MS51527A4P
257	12	5315-00-187-9394	96906	MS24665-459
257	13	5310-01-480-7141	81349	D63474/1-31
257	14	5310-01-369-6706	19207	12414308-025
257	15		0FW39	12417919-007
257	16	5325-00-783-4754	80205	MS21266-5N
257	17	5340-01-394-5379	0FW39	12419079-002
257	18	4730-00-052-7673	79470	C5924X4
257	19	4730-00-679-9280	96906	MS51520A4
257	20	4730-01-336-3316	30780	533T-4-4
257	21	5340-01-390-2959	18076	S630H-16
257	22	5305-01-178-7349	56161	10503805
257	23	4720-01-445-4654	19207	12417262-005
257	24	5306-01-377-0750	19207	12414307-147
258	1	4320-01-363-2294	14120	B5501-33364
258	2	5310-01-167-4064	21969	A 13 DIN125-ST
258	3	5305-00-071-2071	80204	B1821BH050C200N
258	4	4730-00-710-5571	96906	MS51525A12
258	5	5331-00-251-8839	96906	MS28778-12
258	6	4720-01-440-3701	19207	12414699-001
258	7	4730-00-019-1489	96906	MS51527A20
258	8	5331-00-816-3546	96906	MS28778-20
258	9	4720-01-442-2837	19207	12417312
258	10	5310-01-160-2032	1FH08	DIN555M8
258	11	5310-01-155-1911	34914	990 3861
258	12	5340-01-387-6787	19207	12418481
258	13	5305-00-071-2506	80204	B1821BH025C050N
258	14	4730-01-074-0907	81343	8-10 070120C
258	15	5331-00-108-5691	96906	MS28778-10
258	16	5305-01-389-7009	0FW39	12414698-002
258	17	4720-01-439-7036	19207	12414698-001
258	18	4730-00-906-0721	81343	10-10 070120CA
258	19	5331-00-108-5691	96906	MS28778-10
258	20	4720-01-440-7549	19207	12417313-002
258	21	4720-01-442-4369	0FW39	12419043
258	22	4730-01-096-9138	96906	MS39324-12-10
258	23	5331-00-108-5691	96906	MS28778-10
258	24	4810-01-447-4579	09990	60095-11
258	25	5310-01-369-3332	19207	12414315-006

CROSS REFERENCE INDEXES
FIGURE AND ITEM NUMBER INDEX

FIGURE NO	ITEM NO	STOCK NUMBER	FSCM	PART NO
258	26	5340-01-384-1036	19207	12420361
258	27	4730-01-387-7116	0TE27	5320/320PPH
258	28	5340-01-442-8701	0TE27	CPT5
258	29	5305-01-259-8683	6V370	0636010109
258	30	5305-01-341-8926	15526	933-M8X20
258	31	4720-01-441-7207	19207	12417311
258	32	4730-01-184-6834	01276	2062-12-20S
258	33	5331-00-816-3546	96906	MS28778-20
258	34	4730-00-420-4441	81343	20-20 070320C
258	35	5331-00-816-3546	96906	MS28778-20
258	36	4820-01-298-8416	81349	M81940/2-1
258	37	4720-01-442-4364	19207	12419042
258	38	4730-01-384-0881	19207	12419810
258	39	5305-01-389-7009	19207	12414309-034
258	40	5340-01-372-0376	0TE27	CPT3
258	41	5340-01-378-2475	0TE27	3222/222PPH
258	42	5310-01-369-3337	19207	12414308-018
258	43	4730-00-822-5609	96906	MS51527A8
258	44	5331-00-808-0794	96906	MS28778-8
258	45	5306-01-385-7034	19207	12414307-016
258	46	5365-01-374-6928	19207	12417975-006
258	47	4730-00-194-4518	96906	MS51516A12S
258	48	5305-01-178-7349	56161	10503805
258	49	5310-01-389-8037	19207	12414314-004
258	50	5340-01-377-1547	18076	S630H-32
258	51	5310-01-381-9819	19207	12414308-002
258	52	5340-01-377-1548	18076	S463H-56
258	53	5340-01-383-8797	19207	12418070
258	54	4730-01-093-8464	96906	MS51860-58
259	1	4730-01-025-6805	96906	MS51527A4Z
259	2	5331-00-805-2966	96906	MS28778-4
259	3	3040-01-417-6191	19207	12420793
259	4	4720-01-426-7042	19207	12420745-002
259	5	4720-01-428-6939	19207	12420745-001
259	6	5305-01-375-7357	19207	12417929
259	6	5305-01-440-1298	19207	12417929-001
259	7	5315-01-376-0576	0FW39	12417930
259	8	5325-01-283-6518	84256	19-4CD
259	9	4010-01-388-3680	84256	50996-8W
259	10	5325-01-474-0937	84256	19-9CD
259	11	5310-01-369-3338	19207	12414308-021
259	12	5305-01-418-1921	80204	B18231B16030N
259	13	5365-01-417-3812	19207	12421158
259	14	5340-01-418-2903	19207	12420750
259	15	4010-01-417-4529	19207	12421180
259	16	5315-00-187-9382	96906	MS24665-385
259	17	4030-01-424-6542	75535	1018892
259	18	4010-01-423-0974	19207	12421195

CROSS REFERENCE INDEXES
FIGURE AND ITEM NUMBER INDEX

FIGURE NO	ITEM NO	STOCK NUMBER	FSCM	PART NO
259	19	5340-01-423-0894	19207	12421196
259	20	4720-01-429-3835	19207	12420745-003
259	21		0FW39	12420924-005X
259	22	5315-01-416-7214	80205	MS17984C735
259	23	4010-01-479-0833	0FW39	12420196-004
259	24	5305-01-386-3501	19207	12414419-089
259	25	4720-01-429-3835	19207	12420745-004
259	26	3040-01-417-6191	19207	12420793
260	1	5306-01-372-0786	19207	12414307-138
260	2	5306-01-384-3485	19207	12414307-149
260	3	5306-01-372-3536	19207	12414307-140
260	4	5310-01-369-6706	19207	12414308-025
260	5	5310-01-381-9830	19207	12414308-017
260	6	5306-01-374-1078	19207	12414307-023
260	7	2815-01-374-3996	0FW39	12417347
260	8		19207	12414669-003X378
260	9	2590-01-388-4717	98624	SS5809
260	10	5310-01-369-9522	19207	12414308-019
260	11		0FW39	12422484
260	12		51377	A1349Z
260	13	6680-01-373-5740	0FW39	12418142
260	14	5306-01-374-1078	19207	12414307-023
260	15		98624	A1379K
260	16		98624	A1378AG
260	17		30780	20 090109CA
260	18		0FW39	12422556
260	19	4820-01-393-4532	51377	A1386H
260	20	4730-00-188-3507	96906	MS27769C5
260	21		0FW39	12422554
260	22	4330-01-383-2290	05779	N3-15CN-2-10B-15 158
260	23	2940-01-363-4377	05779	931558
260	24		05779	N32143
260	25	5310-01-115-0762	19200	12524631-1
260	26	5305-00-071-2506	80204	B1821BH025C050N
260	27		0FW39	12422552
260	28		98624	12414669-004X241
260	29	5340-01-448-0474	0FW39	12414579-001
260	30	5306-01-387-6046	19207	12414307-069
260	31	5340-01-372-0377	98624	SS5811
261	1	8145-01-413-8516	19207	12414397
261	2	8145-01-447-9939	0FW39	12420026
261	3	5330-01-394-2410	19207	12420037
261	4	5310-00-768-0318	96906	MS51967-14
261	5	5310-00-584-5272	96906	MS35338-48
261	6	5340-01-394-0424	19207	12420030
261	7	5305-01-325-8388	96906	MS90725-113
261	8	5340-01-394-0429	19207	12420031

CROSS REFERENCE INDEXES
FIGURE AND ITEM NUMBER INDEX

FIGURE NO	ITEM NO	STOCK NUMBER	FSCM	PART NO
261	9	5305-00-071-2067	80204	B1821BH050C125N
261	10	5342-01-394-6377	19207	12420032
261	11	5310-00-732-0560	96906	MS51968-14
261	12	8145-01-397-7426	19207	12420027
261	13	5310-00-809-5998	96906	MS27183-18
261	14	5305-00-071-2083	80204	B1821BH050C500N
261	15		19207	12420036
261	16	4730-00-221-2140	96906	MS20913-6S
261	17	7690-01-418-9373	19207	12420033
261	18	5305-00-071-2070	80204	B1821BH050C175N
261	19	2510-01-396-9061	19207	12420028
261	20	8105-00-477-3716	19207	10890481
261	21	6685-00-618-1822	10001	1404491
261	22	9905-00-901-2942	19207	7973326
261	23	5305-00-253-5627	80205	MS21318-48
261	24	4820-01-204-8364	08992	TA330-10-10-R
261	25	2520-01-268-1051	19207	12338078
262	1	8145-01-413-8521	19207	12414256
262	2	8145-01-396-8895	0FW39	12420042
262	3	5330-01-394-2411	19207	12420056
262	4	6685-00-618-1822	10001	1404491
262	5	5305-00-253-5627	80205	MS21318-48
262	6	9905-00-409-8948	19207	7973325
262	7	4820-01-204-8364	08992	TA330-10-10-R
262	8	2520-01-268-1051	19207	12338078
262	9	5310-00-768-0318	96906	MS51967-14
262	10	5310-01-308-8205	96906	MS27183-48
262	11	5310-00-584-5272	96906	MS35338-48
262	12	8105-00-477-3716	19207	10890481
262	13	5340-01-394-0427	19207	12420048
262	14	5340-01-394-0428	19207	12420049
262	15	5305-00-071-2067	80204	B1821BH050C125N
262	16	5310-00-732-0560	96906	MS51968-14
262	17	5340-01-394-2395	19207	12420047
262	18	5305-01-325-8388	96906	MS90725-113
262	19	5342-01-394-6377	19207	12420032
262	20	8145-01-396-9507	0FW39	12420043
262	21		19207	12420036
262	22	5305-00-071-2083	80204	B1821BH050C500N
262	23	4730-00-221-2140	96906	MS20913-6S
262	24	7690-01-399-0346	19207	12420050
262	25	5305-00-071-2070	80204	B1821BH050C175N
262	26	5305-00-071-2071	80204	B1821BH050C200N
262	27	2510-01-396-8119	19207	12420044
262	28	5340-01-394-0430	19207	12420045
262	29	5340-01-394-0431	19207	12420046
285	1	5305-01-158-0826	56161	10503657
285	2	5310-01-374-6990	19207	12414473-010

CROSS REFERENCE INDEXES
FIGURE AND ITEM NUMBER INDEX

FIGURE NO	ITEM NO	STOCK NUMBER	FSCM	PART NO
285	3	1095-00-763-7348	19207	11630529
285	4	5342-00-455-5899	19207	11630581
285	5	2590-00-264-8828	19207	11630594
286	1	4730-00-473-8357	81343	4-2 010102S
286	2	4720-01-439-9703	19207	12417926-004
286	3	4730-00-266-0543	96906	MS35869-45
286	4	4720-01-439-9699	19207	12417926-001
286	5	5340-01-394-5379	0FW39	12419079-002
286	6	4730-00-921-3245	11083	7S7369
286	7	4730-00-407-0571	30327	129-B-08X24
286	8	4720-01-449-9437	19207	12417926-002
286	9	4730-01-102-4123	81343	10-8 100202BA
286	10		0FW39	12420572-010X
286	11	5310-01-365-7236	19207	12414315-009
286	12	5310-01-363-0740	0FW39	12414473-014
286	13	5305-01-274-1264	15526	DIN933-M10X35-8. 8-A4C
286	14	4730-01-055-4013	81343	4-2 100202BA
286	15		0FW39	12420572-004X
286	16	4730-01-361-2173	06721	N50011E
286	17		06721	N11728GP
286	18	4820-01-445-4077	06721	N-30250-A
286	19	5310-00-880-7744	96906	MS51967-5
286	20	4810-01-368-0058	06721	N13552AD
286	21		06721	602000-FP
286	22		06721	C11472J
286	23		06721	400156-A
286	24		06721	602000-GW
286	25		06721	N-11728-SZ
286	26		06721	N-11728-SV
286	27		06721	N-11728-ST
286	28		06721	300527
286	29		06721	201054-A
286	30	5340-01-367-6409	06721	102642
286	31		06721	102664A
286	32		06721	400158
286	33	2940-01-213-1135	06721	100696E
286	34		06721	102643
286	35		06721	30-X-402
286	36		06721	26W31008
286	37	4730-01-367-9967	06721	102651
286	38		06721	N-14149-F
286	39		06721	N10949F
286	40		06721	201051-A
286	41		06721	N11728BC
286	42		06721	602000-HG
286	43		06721	102636-A
286	44		06721	N11728GT

CROSS REFERENCE INDEXES
FIGURE AND ITEM NUMBER INDEX

FIGURE NO	ITEM NO	STOCK NUMBER	FSCM	PART NO
286	45		06721	30-X-901
286	46		06721	201117
286	47		06721	201089-G
286	48		06721	201047-AA
287	1	4820-01-363-2117	06721	N-30256-C
287	2	4310-01-372-5070	19207	12414369-002
287	3	5340-01-453-1367	19207	12421379-003
287	4	5310-00-857-5559	96906	MS21045L5
287	5	4730-01-096-3169	81343	6-8 100302BA
287	6		0FW39	12420572-006X
287	7		0FW39	12420572-008X
287	8	4730-01-115-6643	81343	8-8 100202BA
287	9	4730-01-095-2034	81343	8-8-8 130424BA
287	10	4730-01-102-4123	81343	10-8 100202BA
287	11	4730-00-230-8740	88044	AN914-2D
287	12	5930-01-372-9484	19207	12417381
287	13		0FW39	12420572-008X
287	14	4730-01-134-7759	81343	8-8 100102BA
287	15	4730-01-348-6542	93061	209P-8-4
287	16	4730-01-086-4064	79470	1469X4X4
287	17	4820-01-372-8139	06721	N-30261-B
287	18		D2286	032 0808 09
287	19	4730-00-595-3108	30327	122B1-2X1-2
287	20	4730-00-081-8313	81343	8-8 130239B
288	1	4720-01-375-3594	59150	1775-822
288	2	2940-01-372-1541	59150	168508-01425
289	1	4910-01-426-3974	62380	440.280
289	2	5120-01-412-1818	0FW39	90000003
289	3	5120-01-360-1918	0FW39	TV940010
290	1		11083	128-8822
290	2	5140-01-373-6823	11083	6V7145
290	3	5306-01-360-1940	11083	8T4177
290	4	5120-01-372-4380	11083	1U6675
290	5		11083	130-2711
290	6	5120-01-372-4376	11083	1U6673
290	7		11083	1U-8013
290	8	5120-01-363-2795	11083	9U5120
290	9	2815-01-123-5891	11083	5P0302
290	10	5306-01-429-4710	11083	8C4984
290	11	5340-01-481-7214	11083	9U-7282
290	12		11083	128-8823
290	13		11083	123-4940
290	14		11083	128-8827
290	15		11083	136-4149
290	16		11083	9U-7269
290	17		11083	1U-7300
290	18	5120-01-372-2987	11083	1U7523
290	19	5210-01-481-4861	11083	9U-7274

CROSS REFERENCE INDEXES
FIGURE AND ITEM NUMBER INDEX

FIGURE NO	ITEM NO	STOCK NUMBER	FSCM	PART NO
290	20	5210-01-355-9741	11083	1U8869
290	21	5210-01-481-4862	11083	9U-7263
290	22		11083	1U7299
290	23	5210-01-481-4860	11083	123-4941
290	24	5120-01-481-6767	11083	128-8824
290	25	5120-01-481-6768	11083	128-8825
290	26	5210-01-481-4863	11083	128-9640
290	27	5210-01-481-5120	11083	9U-7270
290	28		93019	Z-01010
290	29	5120-01-414-7398	33287	J38566
290	30	5220-01-388-1460	33287	J-38548-1
290	31	5120-01-362-2026	11083	1U7430
290	32	5120-01-362-2027	11083	1U7598
290	33	2530-01-481-3232	93019	Z-01011-10
290	34		93019	Z-01009-08
291	1	5120-01-388-4436	33287	J35923
291	2	5120-01-388-4439	33287	J35923-1
291	3	5120-01-388-5623	33287	J35923-2
291	4	5120-01-388-5617	33287	J35923-4
291	5	5120-01-388-5621	33287	J35923-3
291	6	5120-01-391-3541	33287	J35922
291	7	5120-01-389-1223	33287	J 35922-2
291	8	5120-01-392-4013	33287	J-35922-3
291	9	5120-01-389-1220	33287	J 35922-1
291	10	5120-01-391-5133	33287	J 38579
291	11	5120-01-391-5350	33287	J38579-2
291	12	5120-01-391-6913	33287	J 38579-1
291	13	5120-01-388-7841	33287	J-38565
291	14	5120-01-390-1104	33287	J 38569
291	15	5120-01-389-0658	33287	J 35921-1
291	16	5120-01-388-3660	33287	J38573
291	17	5120-00-677-2259	33287	J8092
291	18	5120-01-390-1105	33287	J 38568-3
291	19	5120-01-415-3558	33287	J-39354
291	20	4910-01-032-3128	11083	8S2241
291	21	5180-01-466-3966	11083	143-2099

By Order of the Secretary of the Army:

ERIC K. SHINSEKI
General, United States Army
Chief of Staff

Official:

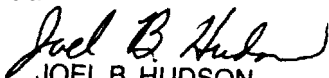
JOEL B. HUDSON
Administrative Assistant to the
Secretary of the Army
0117806

DISTRIBUTION: To be distributed in accordance with the Initial Distribution Number (IDN) 380935, requirements for TM 9-2320-365-24P.

RECOMMENDED CHANGES TO PUBLICATIONS AND BLANK FORMS For use of this form, see AR 25-30; the proponent agency is OAASA	Use Part II (reverse) for Repair Parts and Special Tool Lists (RPSTL) and Supply Catalogs/Supply Manuals (SC/SM).	DATE Date you filled out this form
---	---	---------------------------------------

TO: (Forward to proponent of publication or form) (Include ZIP Code)	FROM: (Activity and location) (Include ZIP Code) Enter your mailing address
---	---

PART I - ALL PUBLICATIONS (EXCEPT RPSTL AND SC/SM) AND BLANK FORMS

PUBLICATION/FORM NUMBER	DATE Publication Date	TITLE Publication Title
-------------------------	--------------------------	----------------------------

ITEM	PAGE	PARA-GRAPH	LINE	FIGURE NO.	TABLE	RECOMMENDED CHANGES AND REASON
10	15-33	15-7		4		Item 10. Change Illustration. Reason: Text calls out 90-degree fitting. Art shows straight fitting. Text is correct. Step (4) of removal says to disconnect four hydraulic hoses from manifold. The correct number of hydraulic hoses is five. correct the text to reflect the actual quantity of hydraulic hoses. The supporting illustration is correct.
	19-6	19-2				

* Reference to line numbers within the paragraph or subparagraph.

TYPED NAME, GRADE OR TITLE Your title	TELEPHONE EXCHANGE/AUTOVON, PLUS EXTENSION Your telephone number	SIGNATURE Your signature
--	---	---------------------------------

TO: <i>(Forward direct to addressee listed in publication)</i>	FROM: <i>(Activity and location) (Include ZIP Code)</i>	DATE
Enter your mailing address		Date you filled out this form.

PART II - REPAIR PARTS AND SPECIAL TOOL LISTS AND SUPPLY CATALOGS/SUPPLY MANUALS

PUBLICATION NUMBER			DATE				TITLE	
			Publication Date				Your Title	
PAGE NO.	COLM NO.	LINE NO.	NATIONAL STOCK NUMBER	REFERENCE NO.	FIGURE NO.	ITEM NO.	TOTAL NO. OF MAJOR ITEMS SUPPORTED	RECOMMENDED ACTION

PART III - REMARKS *(Any general remarks or recommendations, or suggestions for improvement of publications and blank forms. Additional blank sheets may be used if more space is needed.)*

TYPED NAME, GRADE OR TITLE	TELEPHONE EXCHANGE/AUTOVON, PLUS EXTENSION	SIGNATURE
Your title	Your telephone number	Your signature

RECOMMENDED CHANGES TO PUBLICATIONS AND BLANK FORMS For use of this form, see AR 25-30; the proponent agency is OAASA						Use Part II (<i>reverse</i>) for Repair Parts and Special Tool Lists (RPSTL) and Supply Catalogs/Supply Manuals (SC/SM).	DATE
TO: (<i>Forward to proponent of publication or form</i>) (<i>Include ZIP Code</i>)						FROM: (<i>Activity and location</i>) (<i>Include ZIP Code</i>)	
PART I - ALL PUBLICATIONS (EXCEPT RPSTL AND SC/SM) AND BLANK FORMS							
PUBLICATION/FORM NUMBER						DATE	TITLE
ITEM	PAGE	PARA-GRAPH	LINE	FIGURE NO.	TABLE	RECOMMENDED CHANGES AND REASON	
<i>* Reference to line numbers within the paragraph or subparagraph.</i>							
TYPED NAME, GRADE OR TITLE					TELEPHONE EXCHANGE/AUTOVON, PLUS EXTENSION		SIGNATURE

TO: <i>(Forward direct to addressee listed in publication)</i>	FROM: <i>(Activity and location) (Include ZIP Code)</i>	DATE
---	--	-------------

PART II - REPAIR PARTS AND SPECIAL TOOL LISTS AND SUPPLY CATALOGS/SUPPLY MANUALS

PUBLICATION NUMBER			DATE	TITLE				
PAGE NO.	COLM NO.	LINE NO.	NATIONAL STOCK NUMBER	REFERENCE NO.	FIGURE NO.	ITEM NO.	TOTAL NO. OF MAJOR ITEMS SUPPORTED	RECOMMENDED ACTION

PART III - REMARKS *(Any general remarks or recommendations, or suggestions for improvement of publications and blank forms. Additional blank sheets may be used if more space is needed.)*

TYPED NAME, GRADE OR TITLE	TELEPHONE EXCHANGE/AUTOVON, PLUS EXTENSION	SIGNATURE
----------------------------	--	-----------

THE METRIC SYSTEM AND EQUIVALENTS

WEIGHT MEASURE

1 Centimeter = 10 Millimeters = 0.01 Meters = 0.3937 Inches
 1 Meter = 100 Centimeters = 1000 Millimeters = 39.37 Inches
 1 Kilometer = 1000 Meters = 0.621 Miles

WEIGHTS

1 Gram = 0.001 Kilograms = 1000 Milligrams = 0.035 Ounces
 1 Kilogram = 1000 Grams = 2.2 lb.
 1 Metric Ton = 1000 Kilograms = 1 Megagram = 1.1 Short Tons

LIQUID MEASURE

1 Milliliter = 0.001 Liters = 0.0338 Fluid Ounces
 1 Liter = 1000 Milliliters = 33.82 Fluid Ounces

SQUARE MEASURE

1 Sq. Centimeter = 100 Sq. Millimeters = 0.155 Sq. Inches
 1 Sq. Meter = 10,000 Sq. Centimeters = 10.76 Sq. Feet
 1 Sq. Kilometer = 1,000,000 Sq. Meters = 0.386 Sq. Miles

CUBIC MEASURE

1 Cu. Centimeter = 1000 Cu. Millimeters = 0.06 Cu. Inches
 1 Cu. Meter = 1,000,000 Cu. Centimeters = 35.31 Cu. Feet

TEMPERATURE

$5/9(^{\circ}\text{F} - 32) = ^{\circ}\text{C}$
 212° Fahrenheit is equivalent to 100° Celsius
 90° Fahrenheit is equivalent to 32.2° Celsius
 32° Fahrenheit is equivalent to 0° Celsius
 $9/5^{\circ}\text{C} + 32 = ^{\circ}\text{F}$

APPROXIMATE CONVERSION FACTORS

TO CHANGE	TO	MULTIPLY BY
Inches	Centimeters	2.540
Feet	Meters	0.305
Yards	Meters	0.914
Miles	Kilometers	1.609
Square Inches	Square Centimeters	6.451
Square Feet	Square Meters	0.093
Square Yards	Square Meters	0.836
Square Miles	Square Kilometers	2.590
Acres	Square Hectometers	0.405
Cubic Feet	Cubic Meters	0.028
Cubic Yards	Cubic Meters	0.765
Fluid Ounces	Milliliters	29.573
its	Liters	0.473
arts	Liters	0.946
allons	Liters	3.785
Ounces	Grams	28.349
Pounds	Kilograms	0.454
Short Tons	Metric Tons	0.907
Pound-Feet	Newton-Meters	1.356
Pounds per Square Inch	Kilopascals	6.895
Miles per Gallon	Kilometers per Liter	0.425
Miles per Hour	Kilometers per Hour	1.609

TO CHANGE	TO	MULTIPLY BY
Centimeters	Inches	0.394
Meters	Feet	3.280
Meters	Yards	1.094
Kilometers	Miles	0.621
Square Centimeters	Square Inches	0.155
Square Meters	Square Feet	10.764
Square Meters	Square Yards	1.196
Square Kilometers	Square Miles	0.386
Square Hectometers	Acres	2.471
Cubic Meters	Cubic Feet	35.315
Cubic Meters	Cubic Yards	1.308
Milliliters	Fluid Ounces	0.034
Liters	Pints	2.113
Liters	Quarts	1.057
ers	Gallons	0.264
ms	Ounces	0.035
ograms	Pounds	2.205
Metric Tons	Short Tons	1.102
Newton-Meters	Pounds-Feet	0.738
Kilopascals	Pounds per Square Inch	0.145
ometers per Liter	Miles per Gallon	2.354
ometers per Hour	Miles per Hour	0.621

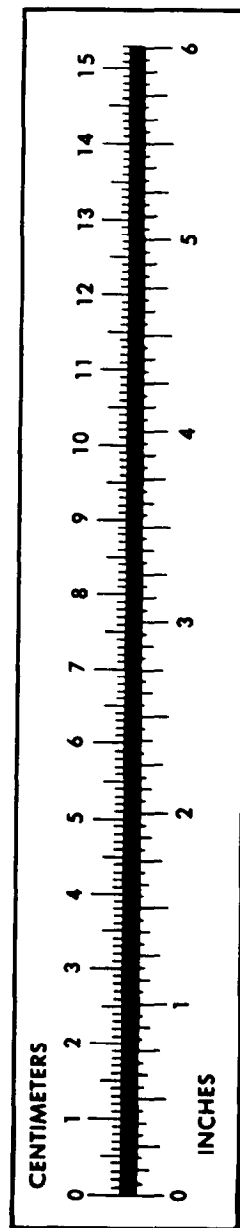

PIN: 074566-000